Agentic AI
Redefining Banking

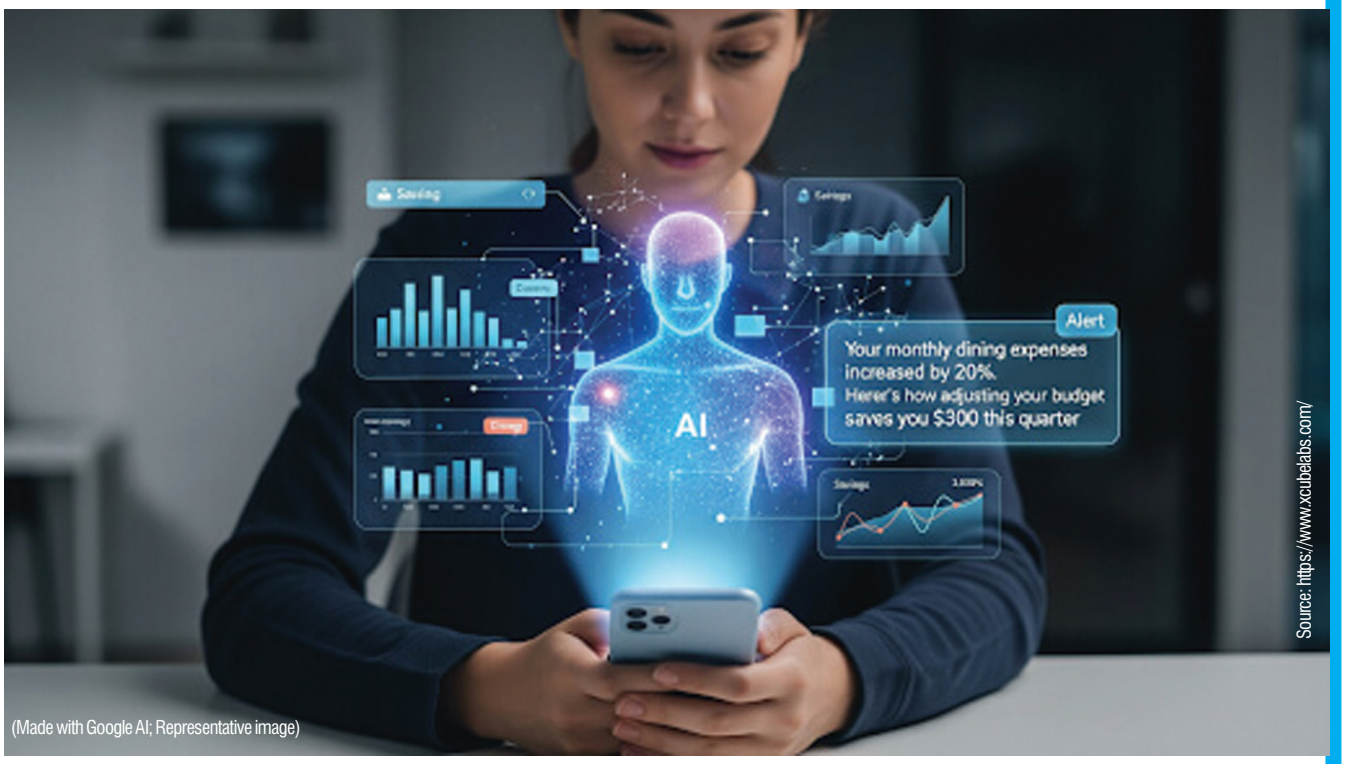

(Made with Google AI; Representative image)

Source: https://www.xcubelabs.com/

Agentic artificial intelligence transforms banking platforms from systems that merely process information into decision-making engines capable of acting independently—a shift that could fundamentally redefine how banks operate.

Ajay Chandra Pandey, Ex- AGM and Faculty, State Bank Academy, Gurugram

For more than a century, banking strength was measured by capital, scale, and physical reach. Today, a new metric is emerging: intelligence. The next competitive battle in banking will not be fought through branch expansion or balance sheet size—it will be fought through the ability to harness data and artificial intelligence (AI).

India's banking sector is approaching a defining inflection point. After moving from the brick-and-mortar expansion of earlier decades to the mobile-first revolution of the last ten years, the industry is now entering the "Intelligence Phase" of its digital evolution. AI is no longer just a technological upgrade—it is reshaping the very *physics* of banking. From autonomous credit underwriting and frictionless digital onboarding to real-time risk surveillance and hyper-personalized financial services, intelligence is being embedded deep within the operational core of banks. In this emerging landscape, those that convert data into insight and insight into decisive action will define the next chapter of Indian banking.

From automation to agency

Traditional AI has already helped banks analyze vast volumes of data and automate routine processes. Yet its role has largely remained advisory—humans still make the final decision and execute the action. Agentic AI goes a step further—it behaves like a digital employee that not only analyzes a situation but also executes the task.

A simple analogy explains the difference: traditional AI is the GPS that tells you where to turn, while Agentic AI is the self-driving car that actually takes you to the destination. It can break complex objectives into multiple steps, adapt to changing conditions, execute actions autonomously, and learn continuously from outcomes to refine its performance.

As a result, banking is moving beyond incremental automation toward autonomous operations. By shifting the cognitive burden of execution from humans to intelligent

agents, banks can achieve unprecedented speed, precision, and scalability. In effect, Agentic AI transforms banking platforms from systems that merely process information into decision-making engines capable of acting independently—a shift that could fundamentally redefine how banks operate.

From competitive advantage to strategic necessity

AI has rapidly shifted from a competitive advantage to a strategic necessity for banks. Under mounting pressure to reduce costs while sustaining growth, institutions are deploying autonomous agents to manage high-volume, repetitive processes end-to-end—achieving levels of efficiency that manual systems simply cannot match.

At the same time, the threat landscape is intensifying. Criminals are increasingly using AI for deepfakes, identity manipulation, and high-speed fraud. Banks therefore need AI-driven digital shields that use behavioral analytics to detect anomalies and stop suspicious transactions in real time—often before a single rupee moves.

Customer expectations have also evolved dramatically. Today's customers expect their bank to function like a financial concierge, offering personalized insights based on spending patterns, life events, and market trends. AI enables this at scale, delivering hyper-personalized guidance that traditional models cannot provide. Institutions that fail to deliver this level of individual attention are rapidly losing ground to agile fintechs that treat every user as unique.

Speed is another decisive advantage. AI-based credit analytics can compress lending decisions from weeks to milliseconds, improving liquidity for individuals and SMEs.

In India, the case is even stronger. Massive transaction volumes, diverse customer segments, and complex regulatory requirements have outgrown human processing capacity. In India's digitally connected financial ecosystem, AI is increasingly becoming the intelligence core of modern banking—driving efficiency, strengthening security, enabling personalization, and embedding compliance directly into operations.

Areas experiencing the most radical transformation

Agentic AI is rapidly moving beyond the chatbot phase to become the invisible operating engine of modern banks. While its influence will extend across the entire institution, a few critical areas are poised for the most dramatic transformation.

Customer onboarding and KYC: Today, customer onboarding in banks still resembles a slow relay—documents move from the customer to the branch, then to back-office teams, and finally to compliance for approval. Agentic AI replaces this fragmented chain with intelligent orchestration. One agent extracts data from identity documents using digital sources or optical character recognition (OCR), another performs biometric "liveness" checks, while a third simultaneously screens the customer against tax records and global sanctions lists. The result is straight-through onboarding, where verification and approval happen almost instantly.

Ajay Chandra Pandey

The Agentic AI does not stop there. Digital compliance agents continuously monitor customer profiles, updating risk scores in real time if transaction behavior changes or a name appears on a sanctions list. Using behavioral biometrics, device fingerprints, and deepfake detection in Video-KYC, AI can securely verify customers even in low-bandwidth regions.

In effect, Agentic AI allows a bank in Mumbai to seamlessly onboard a customer in a remote village, expanding identity verification beyond traditional documents to include alternative data signals for stronger and more inclusive KYC.

Risk Assessment and Underwriting: Agentic AI is poised to become the first line of defense in bank risk management. In areas such as risk and control self-assessments (RCSAs), control testing, and model reviews, it can replace manual, spreadsheet-driven processes with continuous, automated monitoring embedded directly into banking systems. By automating these functions, AI enhances the speed, scale, and accuracy of risk oversight, allowing risk leaders to focus more on mitigation and strategic decision-making.

Credit risk management will also undergo a profound shift. Rather than simply generating a credit score, Agentic AI acts like a digital credit officer, managing the entire loan lifecycle—from application to ongoing monitoring. Unlike traditional underwriting that relies mainly on past financial history, it builds a real-time borrower profile using diverse data sources such as cash flows, GST filings, utility payments, UPI transactions, and industry signals to assess current repayment capacity.

Banks can deploy specialized AI agents that function like a coordinated team: one verifies documents, other analyzes financials and benchmarks performance, while a third prepares detailed credit notes for decision-makers. This allows human credit officers to focus on judgment and risk evaluation rather than routine data processing.

Even after disbursement, AI continuously monitors borrower health. If revenues fall or a key supplier faces distress, early warning signals are triggered immediately.

Most importantly, by analyzing alternative data—from digital transactions to inventory patterns—Agentic AI

can expand credit access to farmers, small merchants, and rural borrowers who lack formal credit histories, making lending faster, smarter, and more inclusive.

Customer Experience: Agentic AI will transform banking from a reactive service into a proactive, intelligent, and deeply personalized experience. Customers will interact with banks in natural language through voice or chat. Instead of navigating menus, a user can simply say, "Transfer 10,000 to my daughter in London," and the AI agent will identify the recipient, check exchange rates, apply regulatory requirements, and complete the transaction seamlessly in a single step.

Its real value emerges during critical moments. If a customer loses a card at 2:00 AM, an AI agent can instantly block the card, issue a replacement, and activate a virtual card in the digital wallet, coordinating across fraud, payments, and service systems without human intervention.

By analyzing spending patterns, income flows, and life events, AI agents can also offer timely financial guidance—suggesting savings plans, investments, tax strategies, or loan options. A simple request like "I want to buy a home" could trigger the system to retrieve financial data and present tailored loan options within minutes

The next frontier is machine-to-machine banking, where a customer's AI agent interacts directly with the bank's systems to compare rates, negotiate fees, and optimize financial decisions—turning processes that once took days into instant, intelligent outcomes.

> "THE NEXT COMPETITIVE BATTLE IN BANKING WILL NOT BE FOUGHT THROUGH BRANCH **EXPANSION OR BALANCE SHEET SIZE. RATHER, IT WILL BE FOUGHT THROUGH** THE ABILITY TO HARNESS DATA AND AI

Compliance Function: Traditionally, banking compliance has been a look-back exercise, relying on periodic audits to detect breaches after they occur. Agentic AI is changing this by enabling perpetual compliance monitoring. Specialized AI agents continuously scan transactions, internal communications, and regulatory updates. When a new rule is issued by regulators, the system can interpret the requirement and automatically align internal processes—shifting compliance from post-event detection to proactive real-time prevention.

Agentic AI also acts as a regulatory co-pilot in product development. By simulating thousands of transaction scenarios, it can test whether a product complies with lending norms, data-privacy rules, and interest-rate limits before launch—reducing months of manual compliance review.

Equally important, these systems create a transparent audit trail. Every AI decision is logged with the data used, the policy applied, and the reasoning followed, making it easier to explain outcomes to auditors and regulators.

In areas like anti-money laundering, Agentic AI goes further—analyzing complex transaction patterns, reducing false alerts, and instantly flagging or freezing suspicious activity while generating regulator-ready reports. The result is a shift from reactive compliance to real-time, intelligence-driven financial integrity.

Challenges in implementation

The last mile of implementation of AI in India presents several structural and technical and regulatory challenges.

First, data governance is a major constraint. Under India's Digital Personal Data Protection Act, banks must ensure strict consent and privacy safeguards. Agentic AI systems need deep "read-write" access to customer data to function effectively, forcing banks to build secure data clean rooms where AI can analyze sensitive information without breaching privacy rules.

Second, legacy technology remains a barrier. Many banks still rely on decades-old core banking systems that are not designed for API-driven, real-time AI environments. Integrating autonomous agents with these monolithic platforms often leads to latency and operational friction, undermining the instant digital experience customers expect.

Third, India's linguistic diversity adds complexity. AI systems must operate across multiple languages, dialects, and varying levels of digital literacy. Errors or "hallucinations" in regional languages during credit decisions or customer interactions could create significant financial and legal risks.

Regulation is another critical factor. The Reserve Bank of India (RBI) requires strong explainability and decision traceability in AI-driven processes. Since agentic systems often take multiple reasoning steps to reach a decision, banks must build transparent audit trails that regulators and auditors can easily verify. There are also systemic concerns—if multiple AI agents across institutions react simultaneously to the same market signals, it could potentially amplify volatility. Further, Agentic AI expands the "attack surface" because these systems have permissions to act across multiple internal platforms (core banking, CRM, and payments).

Despite these challenges, the ecosystem is evolving quickly. Technology spending in Indian banking is rising rapidly, supported by initiatives like the IndiaAI Mission, which is expanding access to advanced computing infrastructure. To truly unlock its potential, banks must move beyond isolated pilots and rethink operations end-to-end—redesigning entire domains rather than automating fragments. Only then can agentic AI evolve from an interesting add-on into the central engine powering customer service, decision-making, and operational excellence. At the same time, the RBI's FREEAI Framework provides guiding

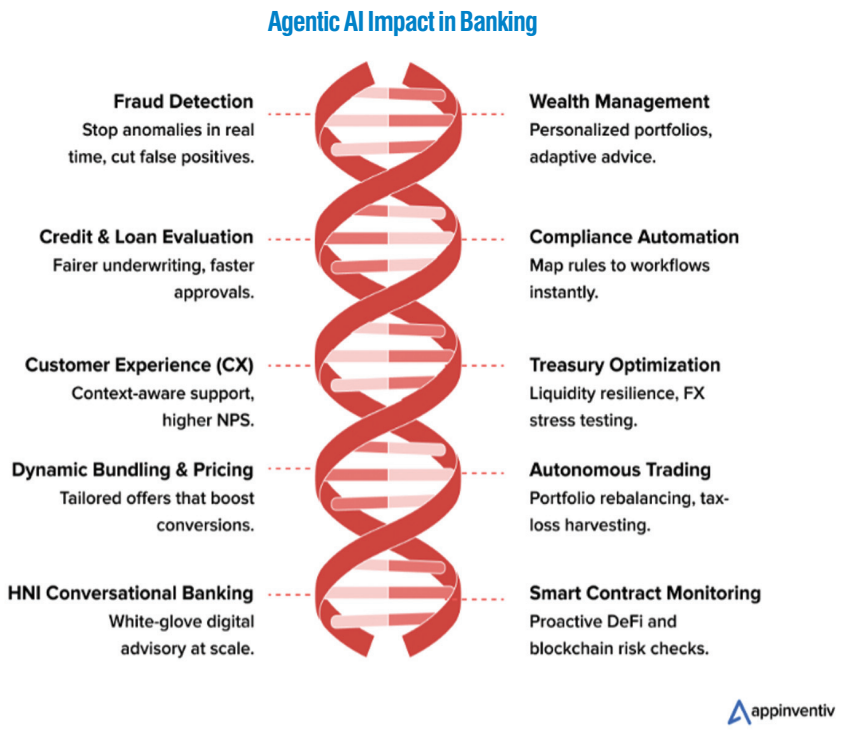

principles on trust, accountability, and responsible deployment.

Government push for public sector banks: EASE 9.0

Under the EASE 9.0 reform agenda, public sector banks (PSBs) are required to establish Global Capability Centers (GCCs) by FY2026-27 to centralize advanced technology, R&D, and AI capabilities, with State Bank of India (SBI) playing a mentoring role. SBI has already operationalized its GCC in Bengaluru. The objective is to move PSBs from being mere technology adopters to creators of in-house digital capabilities, including AI platforms and large language models. Alongside this, banks are being encouraged to modernize their technology stack gradually replacing rigid legacy systems and laying the foundation for scaling Agentic AI across core banking functions.

Lesson from international experiences

Agentic AI is fast moving from experimental pilots to the heart of real banking operations. Across the US and Europe, early adopters are already seeing good results—customer onboarding times shrinking dramatically, credit decisions being processed faster, and intelligent wealth-management bots continuously monitoring portfolios, rebalancing assets and even executing trades in real-time. The payoff is significant: lower cost-to-serve, higher operational efficiency, and employees freed from routine tasks so they can focus on strategy, advisory, and deeper client relationships.

Yet scaling agentic AI across an entire bank remains a formidable challenge. While interest is widespread, only a handful of institutions have managed to embed it into their core systems. Legacy technology stacks, evolving regulatory frameworks, and risk concerns continue to slow progress.

Who will lead the Agentic AI race?

The adoption of Agentic AI in Indian banking is likely to be gradual but steady, gathering momentum as banks modernize legacy systems and strengthen their digital infrastructure. While readiness remains uneven, leading private banks such as HDFC Bank, ICICI Bank, and Axis Bank are well positioned to pilot and scale autonomous systems. Even the public sector leader SBI has begun deploying AI-driven agents to streamline internal processes and enhance customer experience. Fintech firms currently hold an advantage with cloud-native platforms and agile data architectures that enable rapid experimentation. Traditional banks, however, bring powerful strengths—massive historical datasets, customer trust, and deep regulatory expertise. The most likely future is therefore complementary: fintechs driving speed and innovation, while banks leverage scale, trust, and regulatory depth to deploy Agentic AI responsibly. Together, they will shape a more intelligent, resilient, and inclusive banking system.

Shaping the next era of Indian banking

Agentic AI has the potential to be the most transformative force in Indian banking since the launch of Unified Payments Interface. In a country of over 1.4 billion people, where traditional branch-led models struggle to scale, it offers the ability to deliver high-touch banking services at near-zero marginal cost, reaching millions more customers. India's digital public infrastructure provides a powerful foundation for rapid AI adoption, while the RBI is shaping regulatory guardrails through sandbox initiatives to ensure transparency, accountability, and trust in AI-driven decisions.

Ultimately, Agentic AI is not about replacing people but augmenting them—automating routine work and strengthening human judgment. As intelligence becomes embedded across credit, risk management, operations, and customer engagement, banking systems will shift from reactive processing to predictive decision-making. The banks that embrace it today will not merely outperform their peers—they will shape the future of banking itself. ■

Reference # 20M-2026-04-04-01