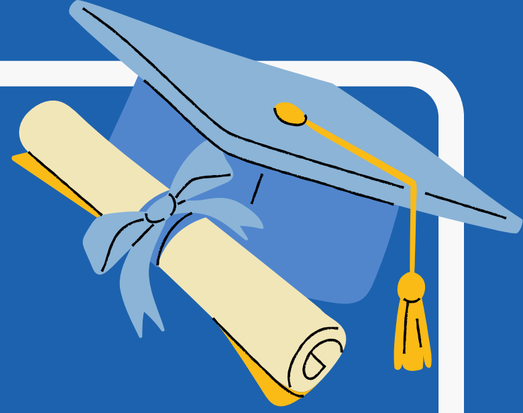

# TataSkola

subsidiary of Pintek

## ONE PLATFORM FOR SCHOOL ADMINISTRATION & PAYMENTS

Tataskola app streamlines tuition payments and school administration for public and private schools. It acts as a secure bridge between schools and parents, enabling flexible payments, automated records, and real-time tracking. With reminders and a user-friendly interface, managing school fees is easier, faster, and more transparent.

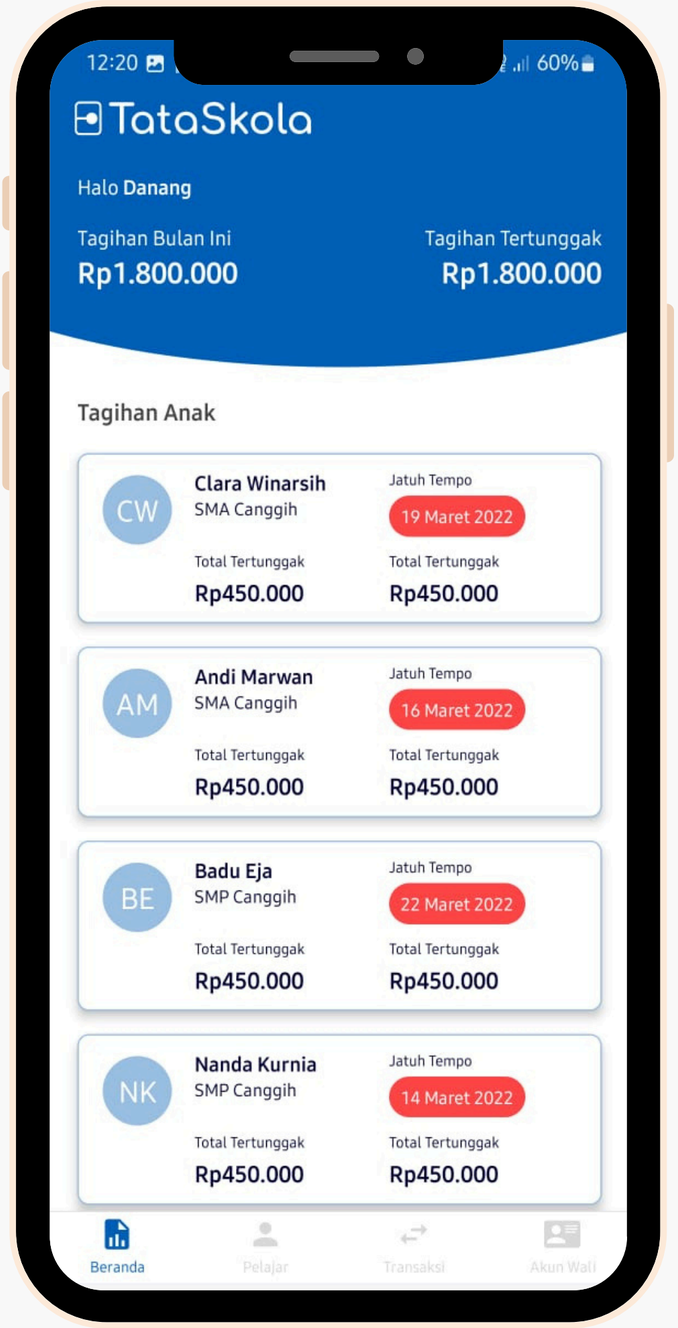

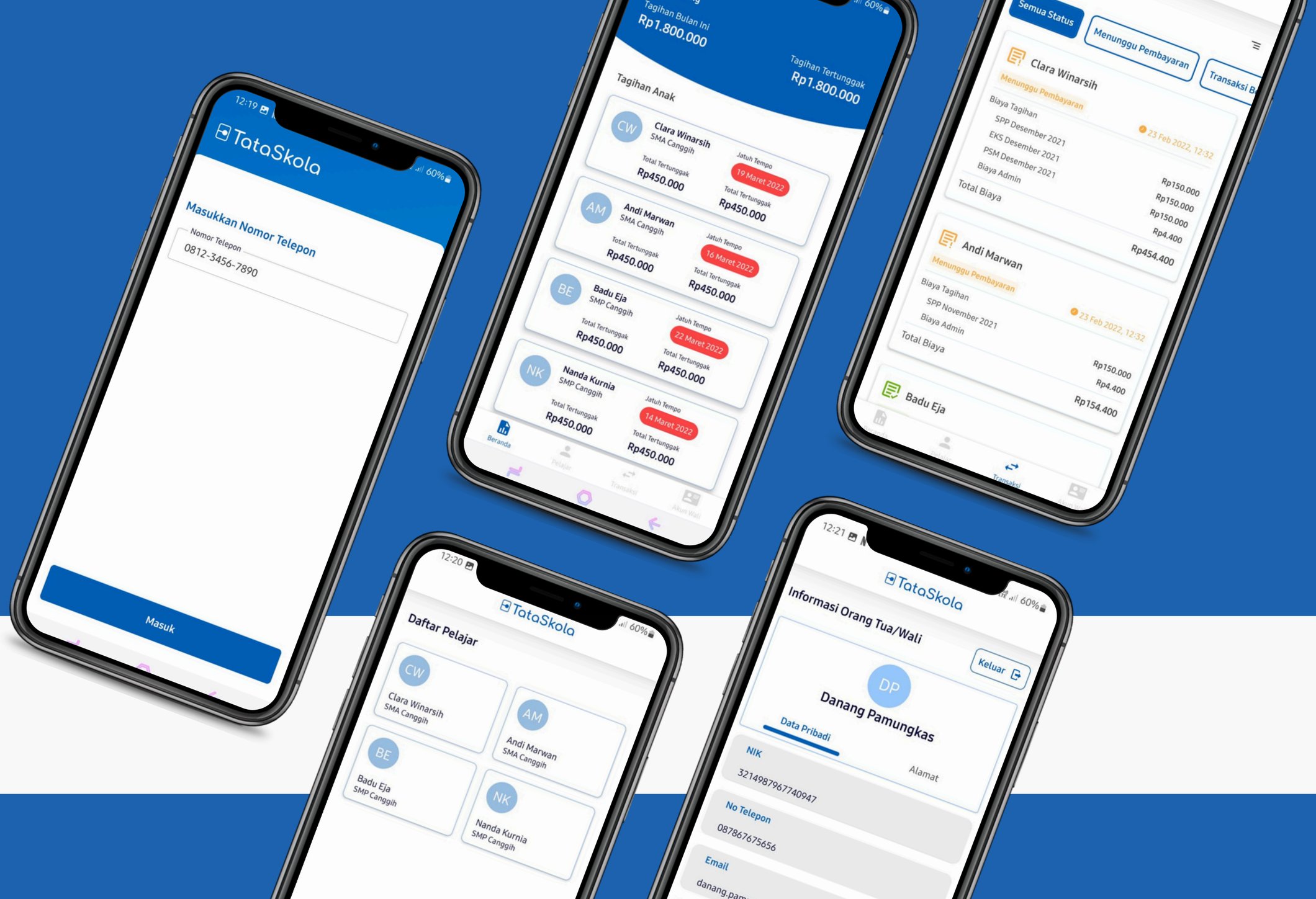
TataSkola
Masukkan Nomor Telepon
Nomor Telepon
0812-3456-7890
Masuk
Tagihan Bulan Ini
Rp1.800.000
Tagihan Tertunggak
Rp1.800.000
Tagihan Anak
Clara Winarsih
SMA Canggih
Total Tertunggak
Rp450.000
Jatuh Tempo
19 Maret 2022
Andi Marwan
SMA Canggih
16 Maret 2022
Badu Eja
SMP Canggih
22 Maret 2022
Nanda Kurnia
SMP Canggih
14 Maret 2022
Beranda
Semua Status
Menunggu Pembayaran
Clara Winarsih
Menunggu Pembayaran
Biaya Tagihan
SPP Desember 2021
EKS Desember 2021
PSM Desember 2021
Biaya Admin
Total Biaya
Rp150.000
Rp150.000
Rp150.000
Rp4.400
Rp454.400
23 Feb 2022, 12:32
Andi Marwan
Menunggu Pembayaran
Biaya Tagihan
SPP November 2021
Biaya Admin
Total Biaya
Rp150.000
Rp4.400
Rp154.400
Badu Eja
Daftar Pelajar
Clara Winarsih
SMA Canggih
Andi Marwan
SMA Canggih
Badu Eja
SMP Canggih
Nanda Kurnia
SMP Canggih
Informasi Orang Tua/Wali
Keluar
Danang Pamungkas
Data Pribadi
NIK
321498796740947
Alamat
No Telepon
087867675656
Email