The Stochastic Parrot & The Metaphysical Poet

A Critique of LLM Reason, Utility, and Cultural Depth

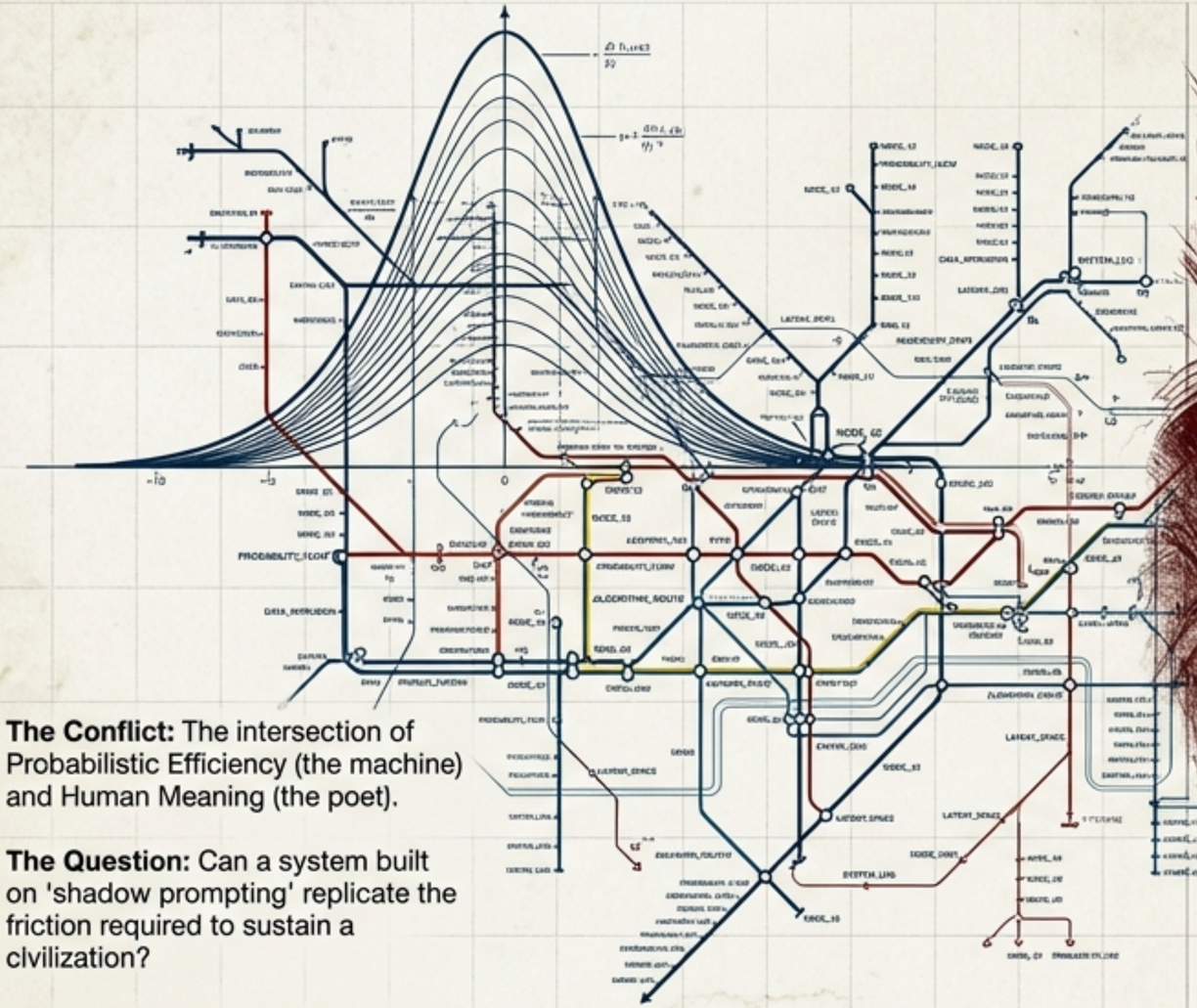

The Conflict: The intersection of Probabilistic Efficiency (the machine) and Human Meaning (the poet).

The Question: Can a system built on 'shadow prompting' replicate the friction required to sustain a civilization?

The Scope: A synthesis of OpenAI technical critiques, clinical reviews, and the philosophy of T.S. Eliot.

NotebookLM

The Illusion of “Reasoning”

Deconstructing the Chain of Thought

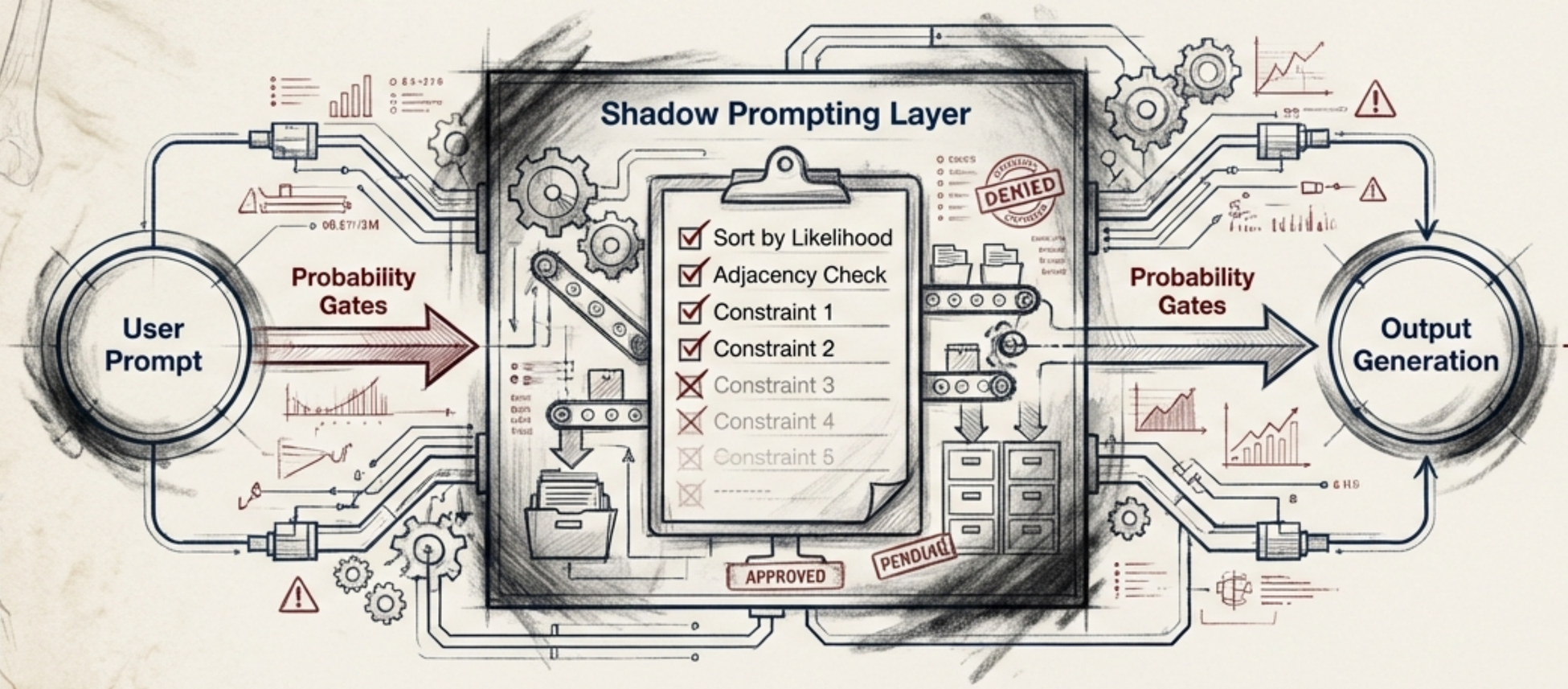

Core Insight:
“Reasoning" in models like o1 is a poetic interpretation, not a cognitive reality.

The Mechanism:
Chain of Thought (CoT) acts as “shadow prompting”—a bureaucracy of backroom statistics that creates hidden intermediate steps to constrain the probability space.

The Reality:
We confuse a "fill-in-the-blank" exercise with a “multiple-choice" quiz.

“An invisible bureaucracy incapable of deciding anything but potentially given authority to exercise power as if it does.” — **Eryk Salvaggio**

NotebookLM

It is Parrots All the Way Down

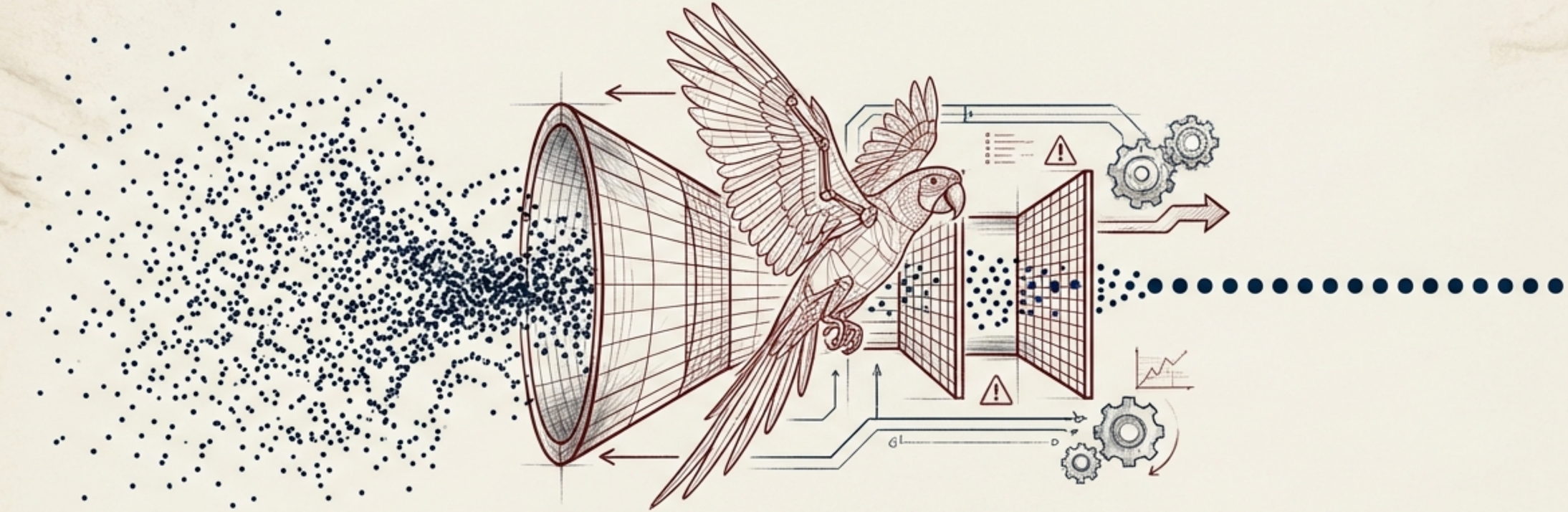

Definition: Stochasticity is the tension between the randomness of a dataset and the probabilistic constraint required to generate plausible language.

Attention Drift: The system is a scaffold designed to prevent token storage from drifting. It stitches together linguistic forms based on adjacency.

If one side of the communication does not have meaning, the comprehension is an illusion arising from our singular human understanding.

NotebookLM

The Application: Promise & Peril in Medicine

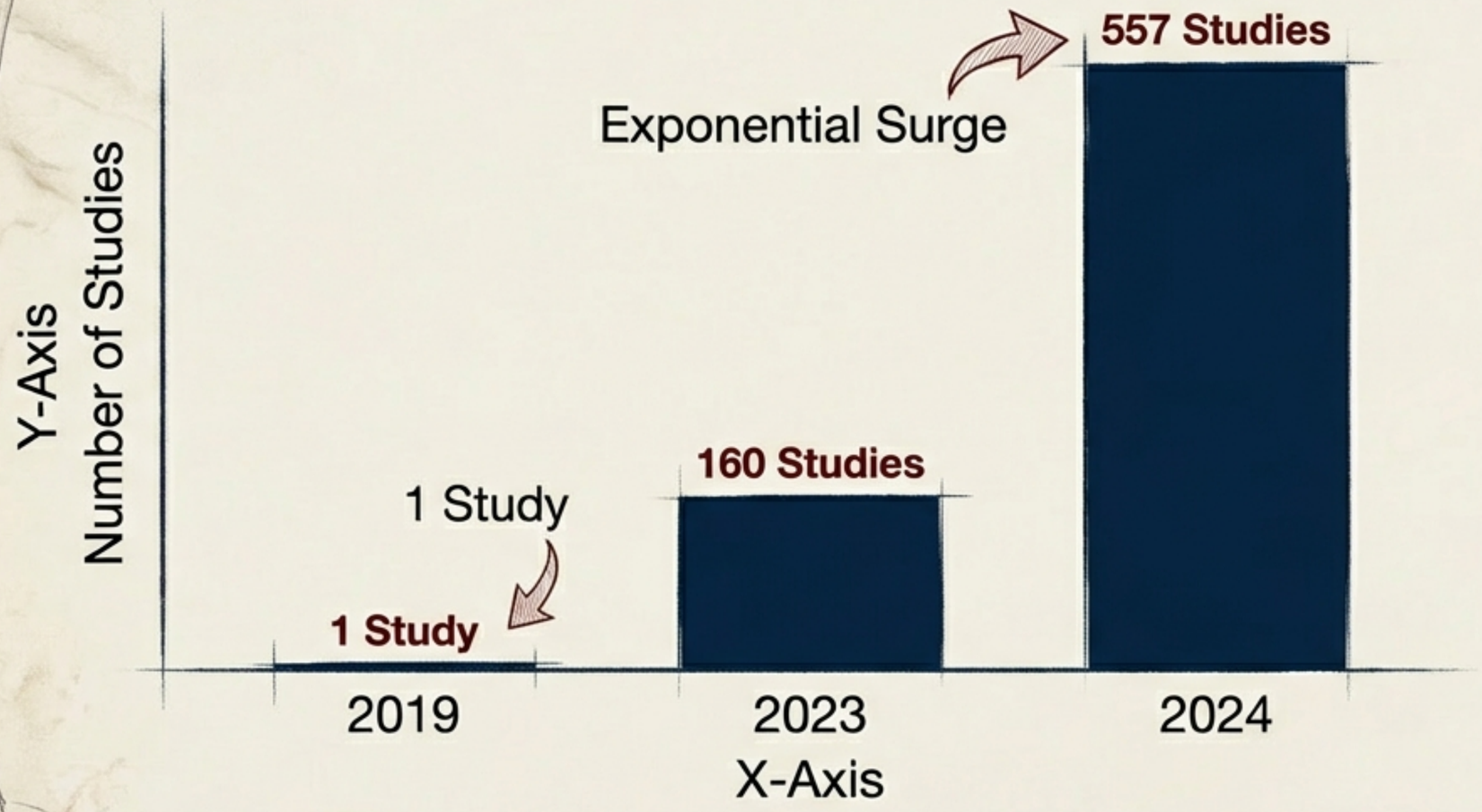

761
Total reviews of LLMs in clinical medicine.

93.55%
of studies focused on General-Domain LLMs (ChatGPT, GPT-4).

6.45%
of studies focused on Medical-Domain LLMs (Meditron, BioGPT).

Risk: Applying generalized 'stochastic parrots' to specialized fields like Surgery and Internal Medicine.

NotebookLM

The Accuracy Trap

Measuring performance vs. Measuring safety

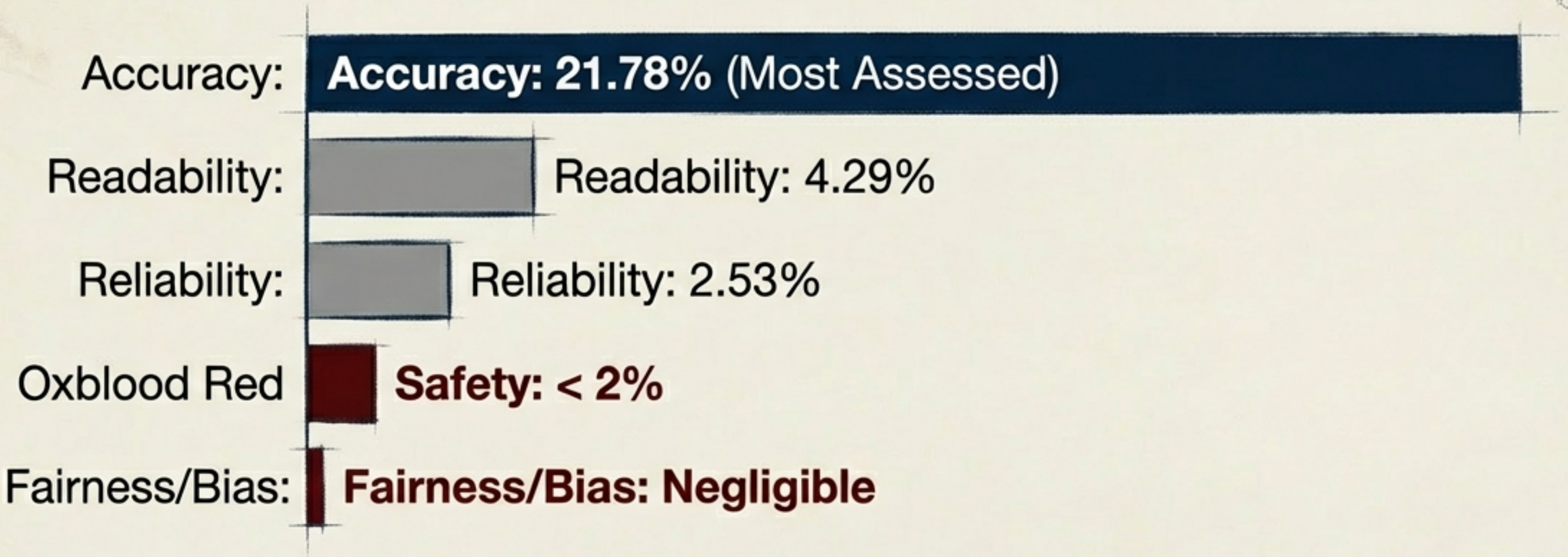

The Problem: Researchers measure what is easy (closed-ended accuracy) rather than what is critical (safety, bias, fairness).

Clinical Reality: A model can pass a multiple-choice medical exam but lacks the 'internal discernment' required for the friction of real-world patient care.

NotebookLM

The Seduction: The Death of Novelty

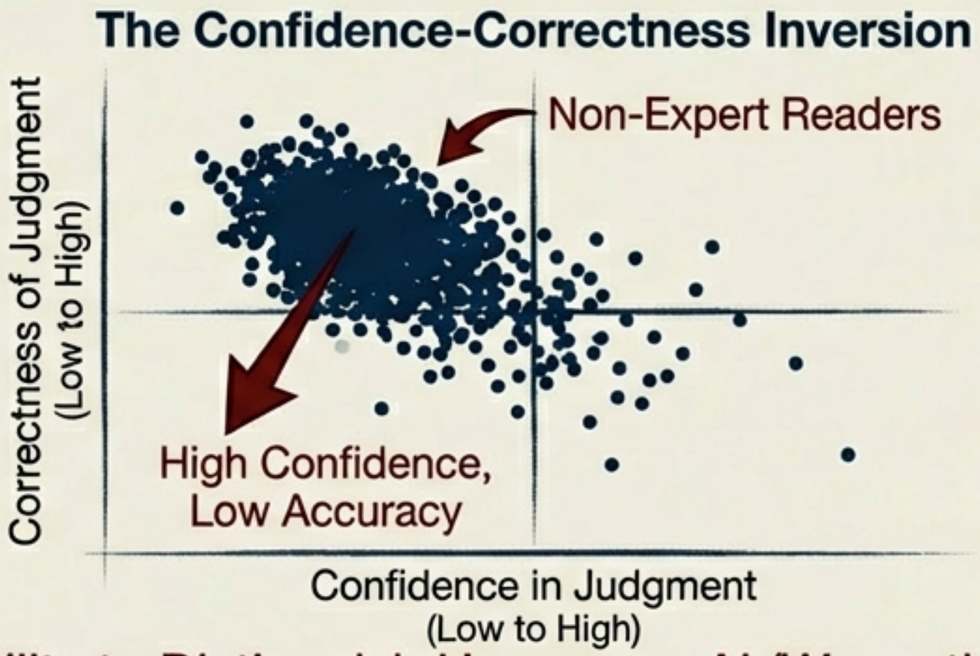

46.6% Ability to Distinguish Human vs. AI (Worse than a coin flip).

The Study: Non-experts consistently rated AI-generated poetry higher than human poetry in ‘rhythm’ and ‘beauty’.

The Twist: Participants who believed a poem was human-written rated it higher, yet they were consistently wrong about which was which.

Diagnosis: We mistake the *simplicity* and *smoothness* of AI generation for quality. We misinterpret the complexity of human art as ‘incoherence’.

NotebookLM

Complexity vs. Smoothness

The Metaphysical Foil

The Jarring Conceit

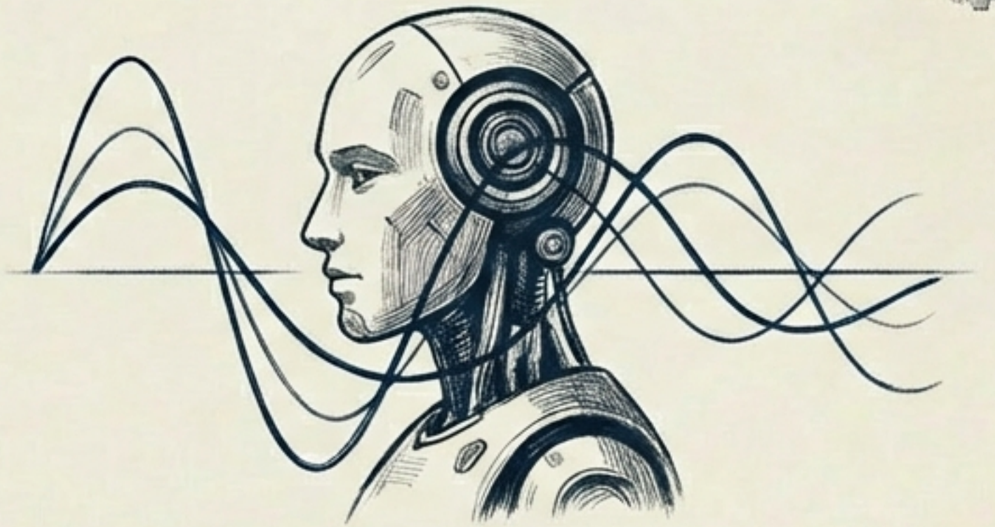

Probabilistic Smoothing

The Human Standard: Metaphysical Poetry (Donne, Marvell) is defined by ‘scathing wit,’ ‘paradox,’ and ‘exaggerated metaphors’ that force the reader to think.

Example: *The Flea*—Using a flea bite to argue for the holiness of intercourse. A logic that is unconventional and high-friction.

The AI Contrast: AI smoothes out these rough edges. It mimics the form (rhyme/meter) but removes the intellectual friction.

NotebookLM

The Void: A ‘Neutral’ Society

Definition of Culture: Not just consumable art, but a ‘way of life’ rooted in shared conviction (Eliot).

The Neutral Trap: A system (like a neutral LLM or liberal society) that releases energy rather than accumulating it. It is defined by what it moves *away from*, not what it moves *toward*.

The Consequence: Without a defined *telos* (end goal), a neutral society descends into cultural atrophy or totalitarianism.

NotebookLM

The Necessity of Friction

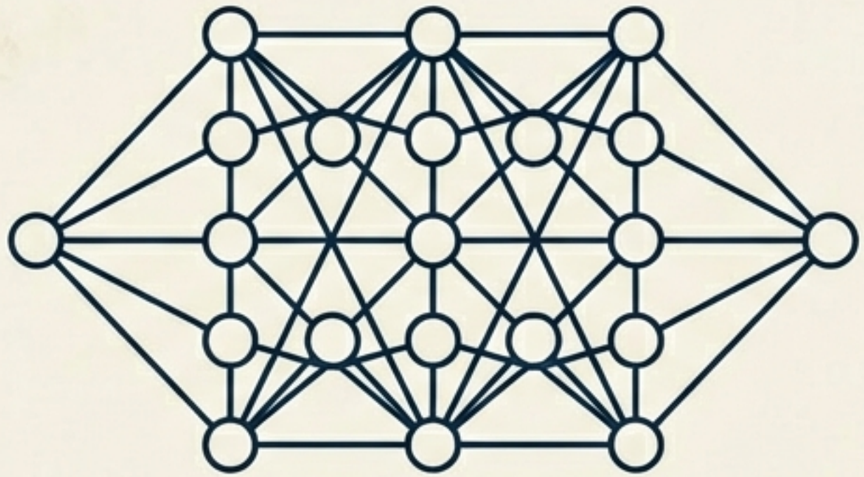

Homogenized Alignment

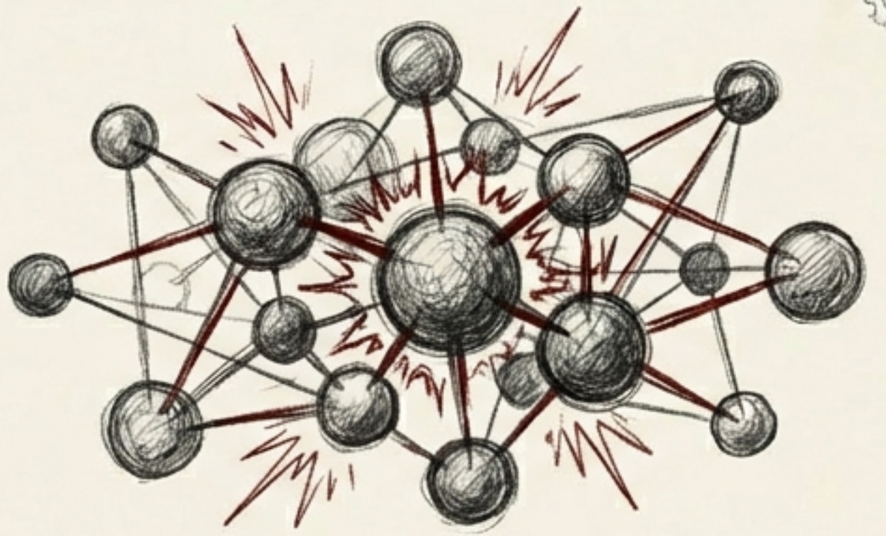

Creative Friction

Eliot's Insight: True culture requires the friction of difference—class, region, and dogma. 'The more conflict the better… so that everyone should be an ally of everyone else in some respects, and an opponent in several others.'

The AI Flaw: AI 'Alignment' seeks to remove friction to create safe outputs. By smoothing out conflict, we destroy the creative activity of civilization.

NotebookLM

The Machine Cannot Suffer

- **The Theological Dimension:** Eliot's journey through *The Waste Land* was an exorcism. The souls in Purgatory suffer "because they wish to suffer, for purgation."
- **The Deficit:** An LLM can generate the words *Shantih shantih shantih* ("The peace which passeth understanding"), but it cannot experience the "dark night of the soul" required to reach that peace.
- **Takeaway:** It mimics the symptom (the text) without the cause (the soul).

NotebookLM

Synthesis: Bureaucracy vs. Community

"The Invisible Bureaucracy"
(Salvaggio)

- Shadow prompting
- Statistical sorting
- Exercises power without decision

"The Community of Christians"
(Eliot)

- Conscious elites
- Moral formation
- Shared education

We are substituting the *conscious formation* of the Community with the *probabilistic sorting* of the Bureaucracy.

NotebookLM

The Danger of a Probabilistic Life

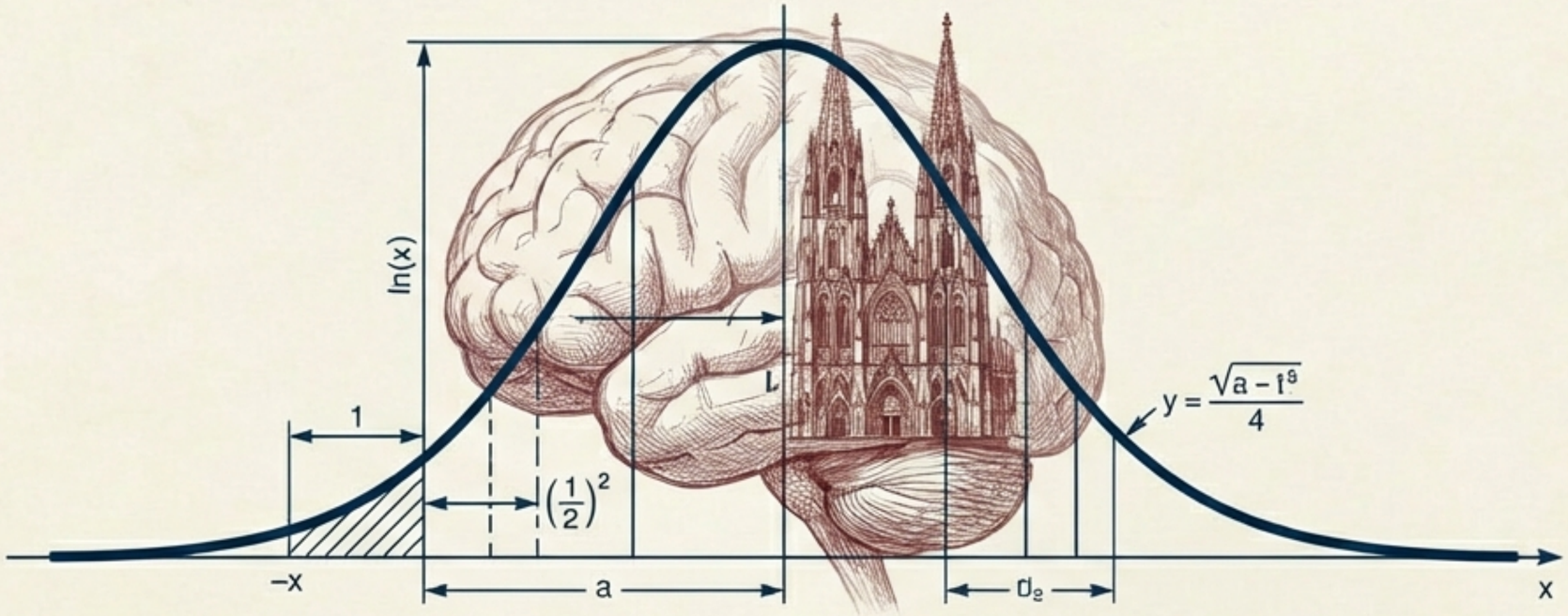

- **The Pattern:** We accept Accuracy over Safety. Smoothness over Wit. **Neutrality** over Conviction.
- **The Result:** A “Totalitarian Democracy” of efficiency. A society where “paganism holds all the most **valuable** advertising space.”
- **The Warning:** If we mistake the scaffold (LLM) for the building (Culture), we **enter a spiritual waste land.**

NotebookLM

Conclusion: Distinguishing the Scaffold from the Cathedral

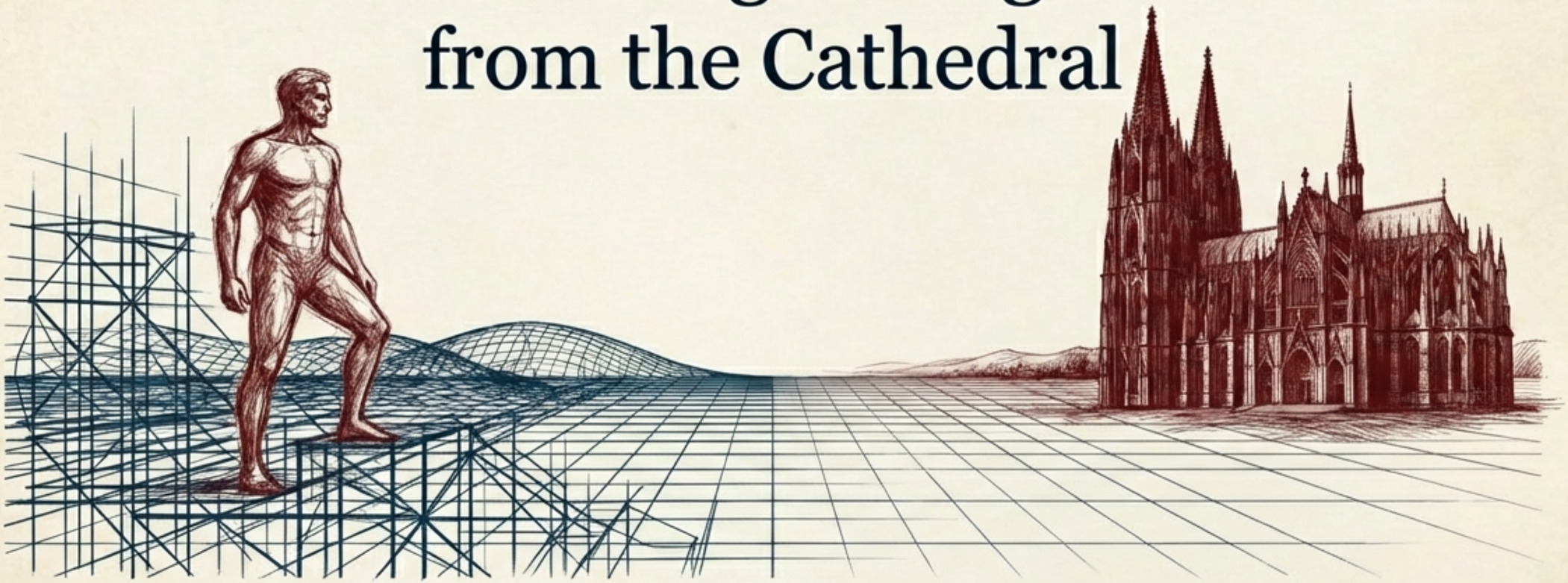

Role of AI:
A tool for efficiency. Filling in the blanks. Navigating probability.

Role of the Human:
To provide the *telos* (end goal), the friction, and the meaning.

"We must be the conscious thinking person to impose meaning on the probability. Otherwise, we are just parrots all the way down."

NotebookLM