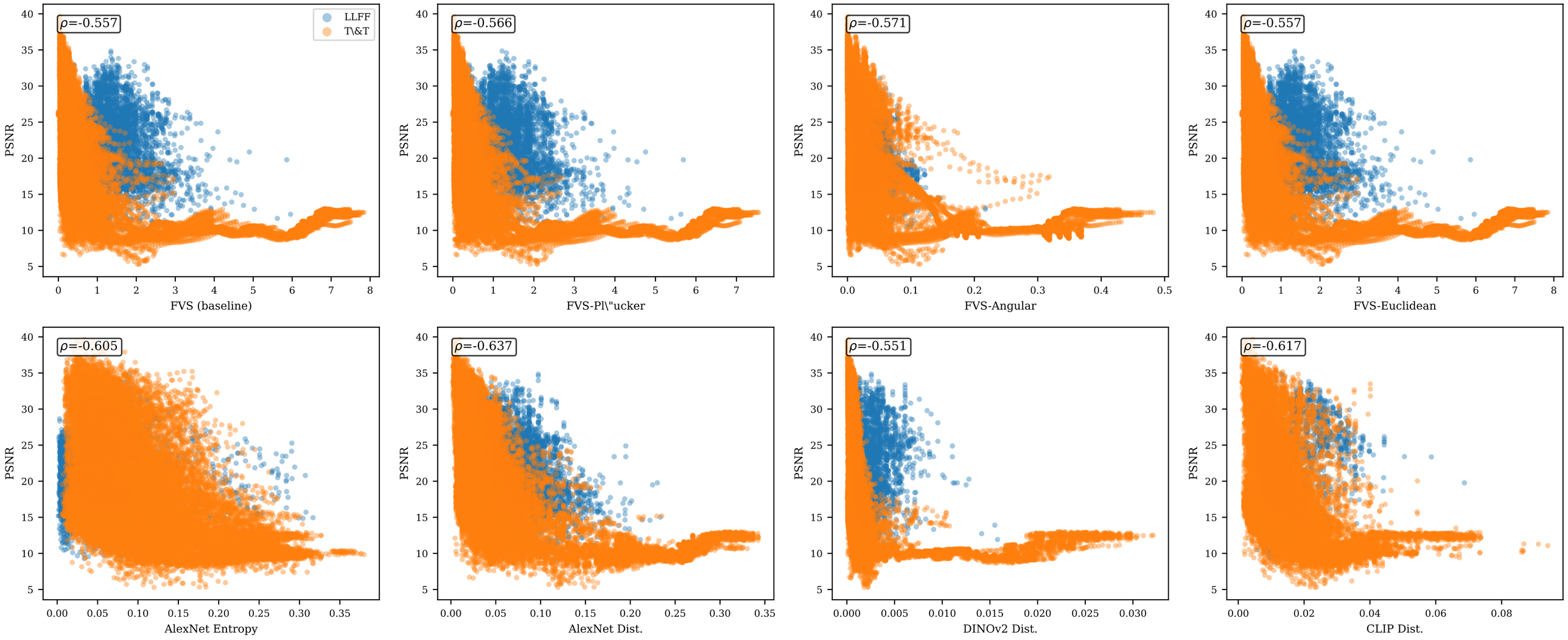Distance Metrics vs PSNR