LAPORAN PRAKTIKUM

Mata Kuliah Basis Data

Nama: Muhammad Akbar Ivanka

NIM: 103122400069

Kelas: SE-08-02

Asprak:

PROGRAM STUDI S1 SOFTWARE ENGINEERING

TELKOM UNIVERSITY PURWOKERTO

APRIL 2026

MODUL 9
JURNAL

Running code sql berikut, screenshot hasilnya dan analisis hasil code tersebut

1. create table employees as select * from hremployees.
2. select * from employees.

```sql
CREATE OR REPLACE PROCEDURE increase_salary (
department_id_in   IN employees.department_id%TYPE,
    increase_pct_in    IN NUMBER)
     IS
BEGIN
    FOR employee_rec
            IN (SELECT employee_id
            FROM employees
           WHERE department_id = increase_salary.department_id_in)
    LOOP
            UPDATE employees emp
                SET emp.salary = emp.salary + emp.salary * increase_salary.increase_pct_in
            WHERE emp.employee_id = employee_rec.employee_id;
            DBMS_OUTPUT.PUT_LINE ('Updated ' || SQL%ROWCOUNT);
    END LOOP;
END increase_salary;
```

3.
4. BEGIN

increase_salary (90, .50);
ROLLBACK;
END;
/
select * from employees where department_id = 90

5. Apa yang terjadi jika statement ROLLBACK dihapus pada sql code no 4.

Jawab :

1. 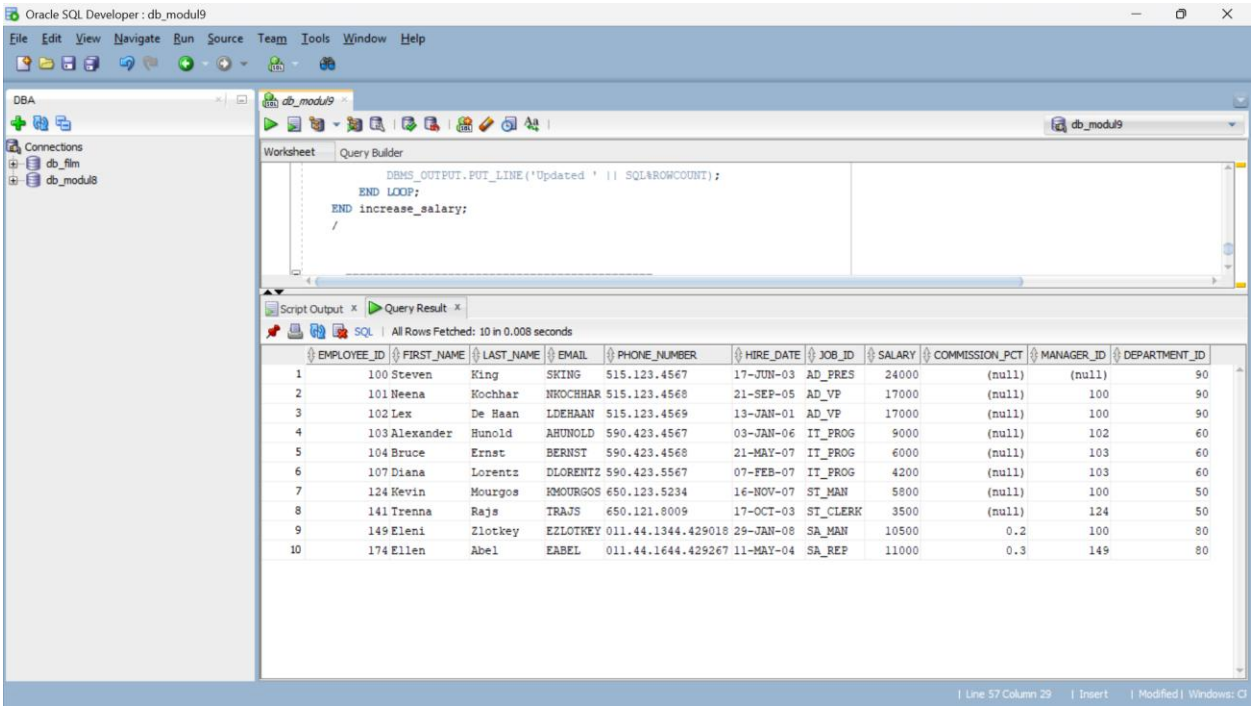

2. Sama kaya nomer 1

3. 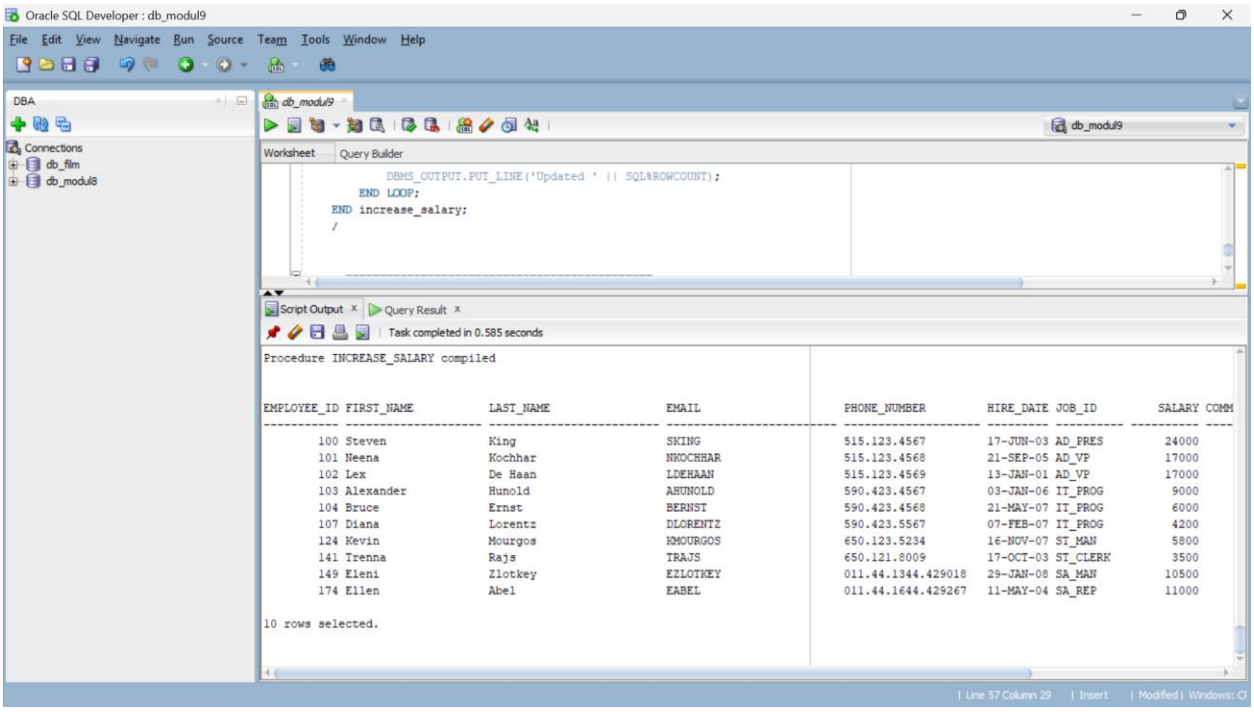

4. 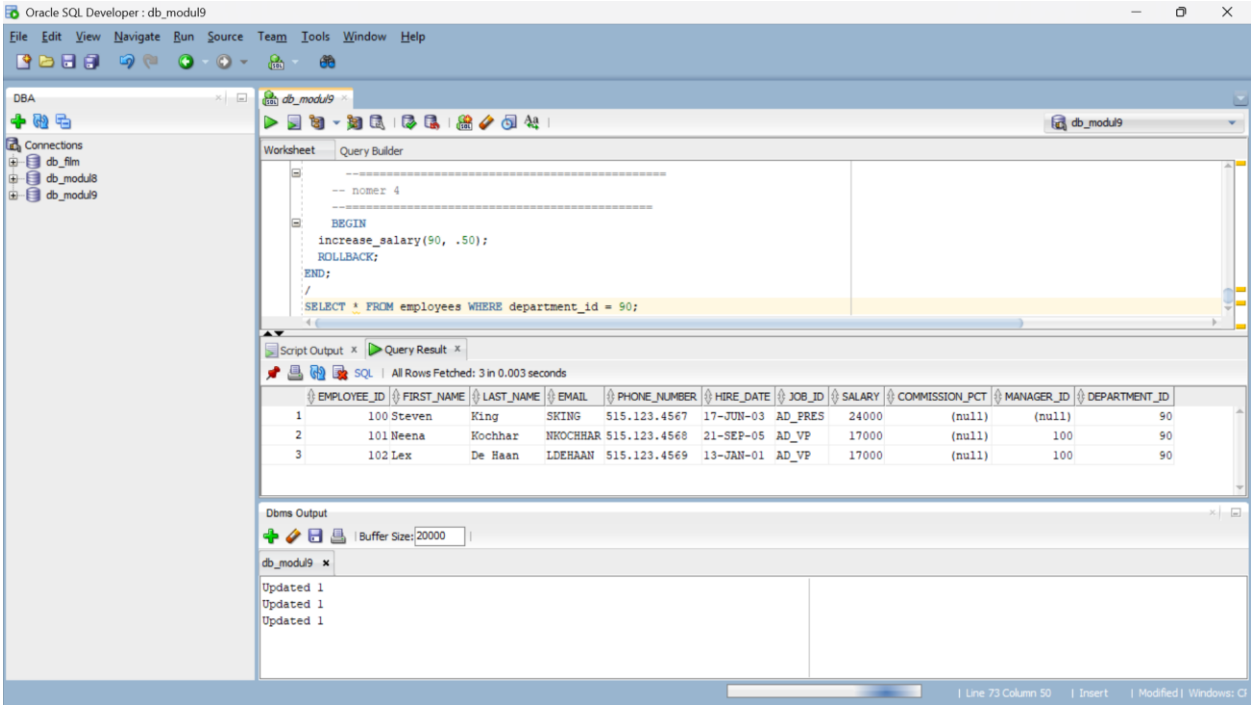
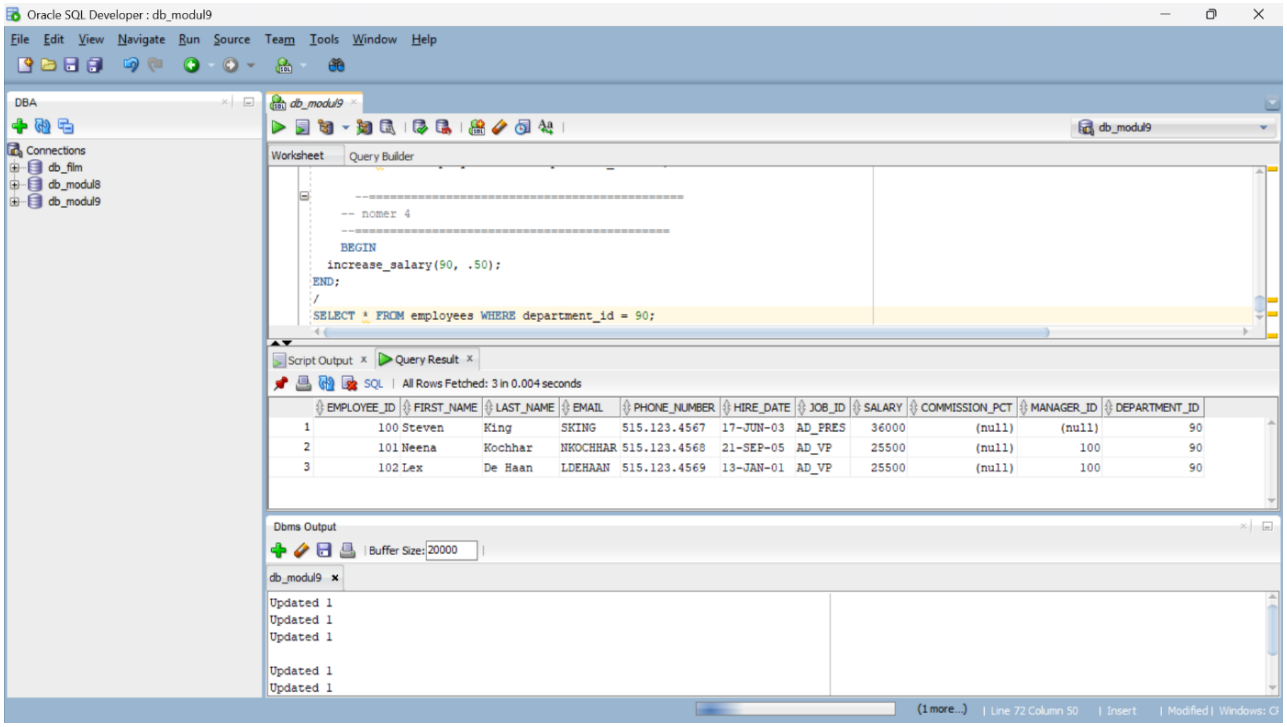
5. Jika baris "`ROLLBACK`" dihapus, maka proses update data tidak akan dibatalkan dan perubahannya langsung tersimpan. Artinya, gaji semua pegawai di departemen 90 benar-benar jadi naik sebesar 50%. Jadi, pas kamu cek datanya pakai perintah "`SELECT`", nominalnya sudah berubah di dalam tabel : gaji Steven King sukses naik jadi 36.000, sedangkan gaji Neena dan Lex masing masing menjadi 25.500.