CORMARK SECURITIES INC.

MORNING NOTE

TUESDAY, JANUARY 13, 2026

Richard Gray, CFA (416) 943-6407, rgray@cormark.com
Joseph Laing, BSc, Associate (416) 943-6749, jlaing@cormark.com

Recommendation: **Buy (S)**
Target Price: **C$3.00**

Banyan Gold Corp.

(BYN - TSX)

Taking A Stab At The AurMac PEA

Current Price	C$1.22	Shares Outstanding (MM)	
52 Wk High	C$1.25	Basic	414.0
52 Wk Low	C$0.18	Diluted	447.7
Cash (MM)	C$38.8	Mgmt and Dir	24.8
Debt (MM)	C$0.0	Mkt Cap. (MM)	C$505.1
NAV	C$6.00	EV (MM)	C$466.3
P/NAV	0.20x	Total Resource	8.2MMoz
NAV (spot)	C$7.55	EV/Resource	$41
P/NAV (spot)	0.16x		
Total Return	146%		

NAV: Cormark deck is $4,000/oz; spot gold is $4,593/oz

Unless otherwise denoted, all figures shown in US$

Event: Changing valuation methodology to a DCF approach based on projected PEA

Impact: Positive

Commentary:

With Banyan planning to complete a maiden PEA for the AurMac project in H2/26, we have built a mine model that we believe will approximate what the company delivers in a study later this year. Our assumed inputs and parameters for the project are based on comparable studies for gold projects released in the last year and discussions with Management. The key assumptions are shown in Figure 1 and detailed below, with various sensitivities to our project valuation provided in Figures 4-7.

- A mineable resource of 5.0 MMoz grading 0.80 g/t and a strip ratio of 3.0:1 over the life-of-mine. We model mining of higher grades (1.0 g/t) in years 1-4, with declining grades in remaining years (Figure 2).
- Mine and mill throughput of 40,000 tpd with approximately 30,000 tpd from Powerline and 10,000 tpd from Airstrip until it is mined out.
- Average annual production of 301,000 oz/yr over a 15-year mine life with production over 400,000 oz/yr in the early years.
- Initial capex of C$1.50 BB and total sustaining capex of C$600 MM (or C$40 MM/yr).
- Average life-of-mine cash costs of $1,400/oz ($1,262/oz in years 1-4) and AISC of $1,545/oz ($1,380/oz in years 1-4).
- At a long-term gold price of $4,000/oz, we estimate an $NPV_{5\%}$ of C$4.37 BB (discounted back to present) and an IRR of 48.8% (calculated from start of construction).

Investment Conclusion:

With this change in valuation methodology, we are increasing our fully-funded, fully-diluted NAV to C$6.00 (from C$1.55; Figure 3), which is now based on the estimated PEA parameters above, the $NPV_{5\%}$ at a gold price of $4,000/oz, and the assumption that Banyan will ultimately need to finance 30% of the capex with equity (as we do with many of our developers under coverage). We note that our unfunded, undiluted NAV (i.e. the takeout NAV) would be closer to C$9.90 (Figure 8).

Our previous NAV of C$1.55 for Banyan was based on an in-situ value of $100/oz applied to the higher cut-off (0.55 g/t) resource of 4.55 MMoz that had an average grade of 0.97 g/t in the July 2025 resource estimate (note HERE).

We are increasing our target price to C$3.00 (from C$1.55), which is now based on a target multiple of 0.50x applied to our new NAV (Figure 11). We believe this new target offers realistic and compelling upside for Banyan as it moves toward the PEA stage and ultimately becomes more of a takeout story, especially with the increased interest in the Yukon gold scene and the expected sale of the nearby Eagle mine later this year.

Company Description:

Banyan Gold is a gold exploration company in the highly prospective Tintina Gold Belt in the Yukon, with its flagship AurMac project that has a total resource of 7.73 MMoz.

Richard Gray, CFA (416) 943-6407, rgray@cormark.com
Joseph Laing, BSc, Associate (416) 943-6749, jlaing@cormark.com

Figure 1: Project Parameters for AurMac Mine Model

Mining			**Cost Assumptions**		
Tonnes mined	*MMt*	194.39	Initial capex	*C$ MM*	$1,500
Gold grade mined	*g/t*	0.80	LOM sustaining capex	*C$ MM*	$600
Strip ratio	*waste:ore*	3.06			
Gold mined	*MMoz*	5.02	Mining cost	*C$/t moved*	$5.00
			Processing cost	*C$/t*	$18.00
Processing			G&A cost	*C$/t*	$5.00
Tonnes milled	*MMt*	194.39			
Mill throughput	*tpd*	40,000	LOM cash cost	*US$/oz*	$1,400
Gold grade milled	*g/t*	0.80	LOM AISC	*US$/oz*	$1,545
Gold recovery	*%*	90%			
Gold recovered	*MMoz*	4.52	**Gold price**	***US$/oz***	**$4,000**
Average production	*oz/yr*	301,000	**Post-tax $NPV_{5\%}$**	***C$ MM***	**$4,370.5**
Mine life	*years*	15.0	**Post-tax IRR**	***%***	**49.1%**

Source: Cormark Securities Inc.

Figure 2: AurMac Mine Model Production & Cost Forecast

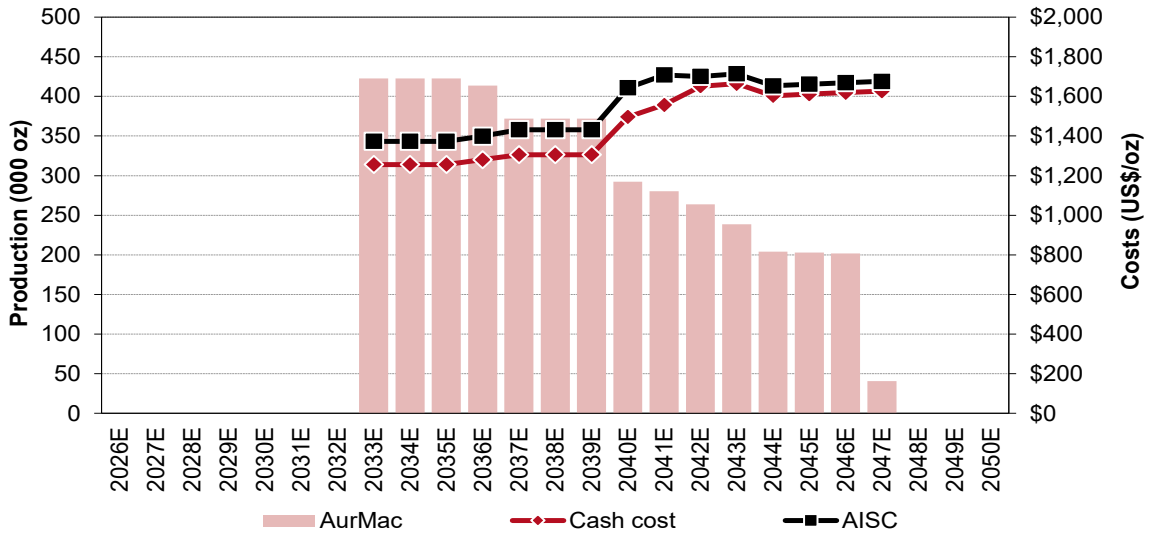

Source: Cormark Securities Inc.

Figure 3: Banyan NAV Summary

Asset		**at $4,000/oz**
AurMac (100%), Yukon	$NPV_{5\%}$ / estimated production in 2033	C$4,370.5
Hyland (100%), Yukon	496,000 oz @ $25/oz	C$17.5
Cash	current	C$38.8
Debt	current	C$0.0
ITM fully diluted proceeds (warrants plus options)		C$10.3
Construction equity issue proceeds	368.9 MM shares @ C$1.22	C$450.0
Total NAV		**C$4,887.1**
Shares O/S	current	414.0
ITM warrrants/options		33.7
Future equity issues		368.9
Pro-forma FD ITM Shares		816.6
Total NAVPS (C$; Rounded)		**C$6.00**

Source: Cormark Securities Inc.

Richard Gray, CFA (416) 943-6407, rgray@cormark.com
Joseph Laing, BSc, Associate (416) 943-6749, jlaing@cormark.com

Figure 4: AurMac NPV$_{5\%}$ & IRR Sensitivity to Gold Price & Projected Reserve

Projected Reserve (MMoz) \ Gold Price (US$/oz)	$2,750	$3,000	$3,500	$4,000	$4,500	$5,000	$5,500
3.0	C$715	C$1,194	C$2,152	C$3,110	C$4,067	C$5,025	C$5,983
3.2	C$772	C$1,266	C$2,253	C$3,240	C$4,228	C$5,215	C$6,202
3.5	C$835	C$1,348	C$2,374	C$3,400	C$4,425	C$5,451	C$6,477
3.8	C$911	C$1,444	C$2,510	C$3,576	C$4,642	C$5,708	C$6,774
4.0	C$967	C$1,514	C$2,607	C$3,700	C$4,793	C$5,886	C$6,979
4.5	C$1,124	C$1,706	C$2,868	C$4,031	C$5,194	C$6,357	C$7,520
5.0	C$1,291	C$1,907	C$3,139	**C$4,371**	C$5,603	C$6,835	C$8,068
5.5	C$1,459	C$2,108	C$3,407	C$4,707	C$6,006	C$7,305	C$8,604
6.0	C$1,622	C$2,304	C$3,667	C$5,030	C$6,394	C$7,757	C$9,121

Projected Reserve (MMoz) \ Gold Price (US$/oz)	$2,750	$3,000	$3,500	$4,000	$4,500	$5,000	$5,500
3.0	18.9%	25.6%	37.4%	47.7%	57.1%	65.8%	73.9%
3.2	19.4%	26.0%	37.7%	47.9%	57.3%	65.9%	74.0%
3.5	19.9%	26.4%	37.9%	48.1%	57.4%	66.1%	74.2%
3.8	20.3%	26.8%	38.2%	48.3%	57.6%	66.2%	74.2%
4.0	20.6%	27.0%	38.4%	48.4%	57.6%	66.2%	74.3%
4.5	21.3%	27.6%	38.7%	48.6%	57.8%	66.3%	74.4%
5.0	21.9%	28.0%	38.9%	**48.8%**	57.9%	66.4%	74.4%
5.5	22.4%	28.3%	39.1%	48.9%	58.0%	66.5%	74.5%
6.0	22.7%	28.6%	39.3%	49.0%	58.0%	66.5%	74.5%

Source: Cormark Securities Inc.

Figure 5: AurMac NPV$_{5\%}$ & IRR Sensitivity to Projected Reserve & Reserve Grade

Projected Reserve (MMoz) \ Projected Reserve Grade (g/t)	0.70	0.80	0.85	0.90	0.95	1.00	1.10
3.0	C$2,370	C$3,110	C$3,466	C$3,821	C$4,159	C$4,482	C$4,954
3.2	C$2,472	C$3,240	C$3,584	C$3,934	C$4,289	C$4,619	C$5,206
3.5	C$2,640	C$3,400	C$3,778	C$4,133	C$4,466	C$4,837	C$5,480
3.8	C$2,821	C$3,576	C$3,944	C$4,313	C$4,682	C$5,013	C$5,703
4.0	C$2,946	C$3,700	C$4,070	C$4,434	C$4,798	C$5,162	C$5,818
4.5	C$3,260	C$4,031	C$4,404	C$4,760	C$5,120	C$5,472	C$6,190
5.0	C$3,568	**C$4,371**	C$4,748	C$5,112	C$5,474	C$5,820	C$6,516
5.5	C$3,861	C$4,707	C$5,098	C$5,472	C$5,835	C$6,188	C$6,880
6.0	C$3,988	C$5,030	C$5,440	C$5,829	C$6,203	C$6,564	C$7,262

Projected Reserve (MMoz) \ Projected Reserve Grade (g/t)	0.70	0.80	0.85	0.90	0.95	1.00	1.10
3.0	38.0%	47.7%	52.3%	56.6%	60.9%	65.0%	72.7%
3.2	38.2%	47.9%	52.4%	56.8%	61.1%	65.2%	73.1%
3.5	38.5%	48.1%	52.7%	57.1%	61.3%	65.5%	73.4%
3.8	38.7%	48.3%	52.9%	57.3%	61.5%	65.7%	73.6%
4.0	38.9%	48.4%	53.0%	57.4%	61.6%	65.8%	73.7%
4.5	39.1%	48.6%	53.2%	57.6%	61.8%	66.0%	73.9%
5.0	39.3%	**48.8%**	53.3%	57.7%	61.9%	66.1%	74.0%
5.5	39.5%	48.9%	53.4%	57.8%	62.0%	66.2%	74.1%
6.0	39.6%	49.0%	53.5%	57.9%	62.1%	66.2%	74.2%

Source: Cormark Securities Inc.

Figure 6: AurMac NPV$_{5\%}$ & IRR Sensitivity to Gold Price & Estimated Capex

Capex (C$ MM) \ Gold Price (US$/oz)	$2,750	$3,000	$3,500	$4,000	$4,500	$5,000	$5,500
$1,000	C$1,804	C$2,420	C$3,652	C$4,884	C$6,116	C$7,348	C$8,581
$1,200	C$1,599	C$2,215	C$3,447	C$4,679	C$5,911	C$7,143	C$8,375
$1,300	C$1,496	C$2,112	C$3,344	C$4,576	C$5,809	C$7,041	C$8,273
$1,400	C$1,394	C$2,010	C$3,242	C$4,474	C$5,706	C$6,938	C$8,170
$1,500	C$1,291	C$1,907	C$3,139	**C$4,371**	C$5,603	C$6,835	C$8,068
$1,600	C$1,188	C$1,804	C$3,037	C$4,269	C$5,501	C$6,733	C$7,965
$1,800	C$983	C$1,599	C$2,831	C$4,063	C$5,296	C$6,528	C$7,760
$2,000	C$778	C$1,394	C$2,626	C$3,858	C$5,090	C$6,322	C$7,555
$2,500	C$265	C$881	C$2,113	C$3,345	C$4,577	C$5,809	C$7,042

Capex (C$ MM) \ Gold Price (US$/oz)	$2,750	$3,000	$3,500	$4,000	$4,500	$5,000	$5,500
$1,000	37.0%	44.6%	58.4%	70.8%	82.2%	92.8%	102.7%
$1,200	29.7%	36.6%	49.1%	60.3%	70.7%	80.3%	89.3%
$1,300	26.8%	33.4%	45.3%	56.0%	65.9%	75.1%	83.8%
$1,400	24.2%	30.5%	41.9%	52.2%	61.7%	70.5%	78.9%
$1,500	21.9%	28.0%	38.9%	**48.8%**	57.9%	66.4%	74.4%
$1,600	19.9%	25.7%	36.2%	45.7%	54.5%	62.7%	70.4%
$1,800	16.3%	21.8%	31.6%	40.4%	48.6%	56.2%	63.5%
$2,000	13.4%	18.5%	27.7%	36.0%	43.7%	50.8%	57.6%
$2,500	7.9%	12.4%	20.4%	27.6%	34.2%	40.5%	46.4%

Source: Cormark Securities Inc.

Figure 7: AurMac NPV$_{5\%}$ & IRR Sensitivity to Estimated Capex & Opex Inflation

Capex (C$ MM) \ Operating Cost Inflation	0%	5%	10%	15%	20%	25%	30%
$1,000	C$4,884	C$4,724	C$4,564	C$4,403	C$4,243	C$4,083	C$3,922
$1,200	C$4,679	C$4,519	C$4,358	C$4,198	C$4,038	C$3,878	C$3,717
$1,300	C$4,576	C$4,416	C$4,256	C$4,096	C$3,935	C$3,775	C$3,615
$1,400	C$4,474	C$4,314	C$4,153	C$3,993	C$3,833	C$3,672	C$3,512
$1,500	**C$4,371**	C$4,211	C$4,051	C$3,890	C$3,730	C$3,570	C$3,409
$1,600	C$4,269	C$4,108	C$3,948	C$3,788	C$3,627	C$3,467	C$3,307
$1,800	C$4,063	C$3,903	C$3,743	C$3,583	C$3,422	C$3,262	C$3,102
$2,000	C$3,858	C$3,698	C$3,538	C$3,377	C$3,217	C$3,057	C$2,896
$2,500	C$3,345	C$3,185	C$3,025	C$2,864	C$2,704	C$2,544	C$2,383

Capex (C$ MM) \ Operating Cost Inflation	0%	5%	10%	15%	20%	25%	30%
$1,000	70.8%	69.4%	67.9%	66.5%	65.0%	63.5%	62.0%
$1,200	60.3%	59.0%	57.7%	56.4%	55.0%	53.7%	52.3%
$1,300	56.0%	54.8%	53.5%	52.2%	50.9%	49.6%	48.3%
$1,400	52.2%	51.0%	49.8%	48.6%	47.3%	46.1%	44.8%
$1,500	**48.8%**	47.6%	46.5%	45.3%	44.1%	42.9%	41.7%
$1,600	45.7%	44.6%	43.5%	42.4%	41.2%	40.0%	38.9%
$1,800	40.4%	39.4%	38.3%	37.3%	36.2%	35.1%	34.0%
$2,000	36.0%	35.0%	34.0%	33.0%	32.0%	31.0%	30.0%
$2,500	27.6%	26.7%	25.9%	25.0%	24.1%	23.2%	22.3%

Source: Cormark Securities Inc.

Richard Gray, CFA (416) 943-6407, rgray@cormark.com
Joseph Laing, BSc, Associate (416) 943-6749, jlaing@cormark.com

Figure 8: Banyan NAV Sensitivity to Gold Price & Equity Dilution (% of Capex)

Equity Dilution (% of Capex)	Gold Price (US$/oz)								
	$2,500	$2,750	$3,000	$3,500	$4,000	$4,500	$5,000	$5,500	$6,000
0%	C$1.65	C$3.05	C$4.40	C$7.15	C$9.90	C$12.65	C$15.40	C$18.15	C$20.90
10%	C$1.55	C$2.65	C$3.75	C$5.90	C$8.05	C$10.20	C$12.40	C$14.55	C$16.70
20%	C$1.50	C$2.40	C$3.30	C$5.05	C$6.85	C$8.65	C$10.40	C$12.20	C$14.00
25%	C$1.50	C$2.30	C$3.10	C$4.75	C$6.40	C$8.05	C$9.65	C$11.30	C$12.95
30%	C$1.45	C$2.20	C$3.00	C$4.50	**C$6.00**	C$7.50	C$9.05	C$10.55	C$12.05
35%	C$1.45	C$2.15	C$2.85	C$4.25	C$5.65	C$7.10	C$8.50	C$9.90	C$11.30
40%	C$1.45	C$2.10	C$2.75	C$4.05	C$5.40	C$6.70	C$8.00	C$9.35	C$10.65
50%	C$1.40	C$2.00	C$2.60	C$3.75	C$4.90	C$6.05	C$7.25	C$8.40	C$9.55
60%	C$1.40	C$1.90	C$2.45	C$3.50	C$4.55	C$5.55	C$6.60	C$7.65	C$8.70

Source: Cormark Securities Inc.

Figure 9: NAV Sensitivity Reserve Size & Grade

Projected Reserve (MMoz)	Projected Reserve Grade (g/t)						
	0.60	0.70	0.80	0.85	0.90	0.95	1.00
3.0	C$2.60	C$3.55	C$4.45	C$4.90	C$5.35	C$5.75	C$6.15
3.2	C$2.70	C$3.65	C$4.60	C$5.05	C$5.45	C$5.90	C$6.30
3.5	C$2.90	C$3.90	C$4.80	C$5.30	C$5.70	C$6.10	C$6.60
3.8	C$3.10	C$4.10	C$5.05	C$5.50	C$5.95	C$6.40	C$6.80
4.0	C$3.25	C$4.25	C$5.20	C$5.65	C$6.10	C$6.55	C$7.00
4.5	C$3.60	C$4.65	C$5.60	C$6.05	C$6.50	C$6.95	C$7.35
5.0	C$3.80	C$5.00	**C$6.00**	C$6.45	C$6.90	C$7.35	C$7.80
5.5	C$3.95	C$5.40	C$6.40	C$6.90	C$7.35	C$7.80	C$8.25
6.0	C$4.05	C$5.55	C$6.80	C$7.30	C$7.80	C$8.25	C$8.70

Figure 10: NAV Sensitivity to Capex & Opex Inflation

Capex (C$ MM)	Operating Cost Inflation						
	0%	5%	10%	15%	20%	25%	30%
$1,000	C$7.60	C$7.35	C$7.15	C$6.90	C$6.65	C$6.45	C$6.20
$1,200	C$6.90	C$6.70	C$6.45	C$6.25	C$6.05	C$5.80	C$5.60
$1,300	C$6.60	C$6.35	C$6.15	C$5.95	C$5.75	C$5.55	C$5.30
$1,400	C$6.30	C$6.10	C$5.90	C$5.70	C$5.45	C$5.25	C$5.05
$1,500	**C$6.00**	C$5.80	C$5.60	C$5.40	C$5.20	C$5.00	C$4.85
$1,600	C$5.75	C$5.55	C$5.35	C$5.15	C$5.00	C$4.80	C$4.60
$1,800	C$5.25	C$5.10	C$4.90	C$4.70	C$4.55	C$4.35	C$4.20
$2,000	C$4.85	C$4.65	C$4.50	C$4.30	C$4.15	C$4.00	C$3.80
$2,500	C$3.95	C$3.80	C$3.65	C$3.50	C$3.35	C$3.20	C$3.05

Source: Cormark Securities Inc.

Figure 11: Target Price Sensitivity to Gold Price & Target P/NAV Multiple

P/NAV	Gold Price (US$/oz)								
	$2,500	$2,750	$3,000	$3,500	$4,000	$4,500	$5,000	$5,500	$6,000
0.20x	C$0.30	C$0.45	C$0.60	C$0.90	C$1.20	C$1.50	C$1.80	C$2.10	C$2.40
0.30x	C$0.45	C$0.65	C$0.90	C$1.35	C$1.80	C$2.25	C$2.70	C$3.15	C$3.60
0.40x	C$0.60	C$0.90	C$1.20	C$1.80	C$2.40	C$3.00	C$3.60	C$4.20	C$4.80
0.50x	C$0.75	C$1.10	C$1.50	C$2.25	**C$3.00**	C$3.75	C$4.55	C$5.30	C$6.05
0.60x	C$0.85	C$1.30	C$1.80	C$2.70	C$3.60	C$4.50	C$5.45	C$6.35	C$7.25
0.70x	C$1.00	C$1.55	C$2.10	C$3.15	C$4.20	C$5.25	C$6.35	C$7.40	C$8.45
0.80x	C$1.15	C$1.75	C$2.40	C$3.60	C$4.80	C$6.00	C$7.25	C$8.45	C$9.65
0.90x	C$1.30	C$2.00	C$2.70	C$4.05	C$5.40	C$6.75	C$8.15	C$9.50	C$10.85
1.00x	C$1.45	C$2.20	C$3.00	C$4.50	C$6.00	C$7.50	C$9.05	C$10.55	C$12.05

Source: Cormark Securities Inc.

Richard Gray, CFA (416) 943-6407, rgray@cormark.com
Joseph Laing, BSc, Associate (416) 943-6749, jlaing@cormark.com

Price Chart and Disclosure Statement

Updated January 13, 2026
*Information updated monthly on or about the 5th of each month

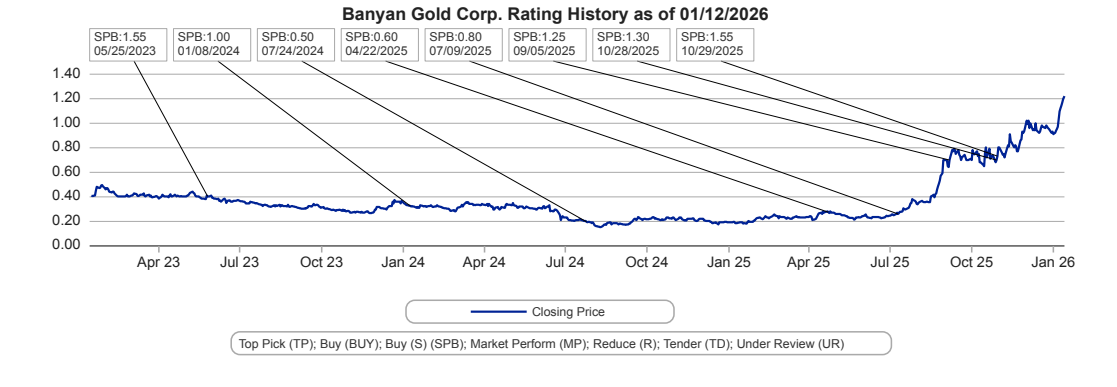

* Cormark has this percentage of its universe assigned as the following:

Buy or Top Pick	83%
Market Perform	11%
Reduce or Tender	6%
Not Rated	0%

The analyst viewed the material operations of Banyan Gold Corp..
The company paid for certain travel expenses related to a site visit by the analyst.
The analyst, associate or any individual responsible for the preparation of this research, or a member of that person's household, has a long position in the shares or derivatives of Banyan Gold Corp..

This report has been prepared by Cormark Securities Inc., which is regulated by the Canadian Investment Regulatory Organization ("CIRO"). Cormark Securities Inc. and, its wholly owned affiliate, Cormark Securities (USA) Limited (collectively "CSI") are in compliance with CIRO and the Financial Industry Regulatory Authority research report rules and regulations where they apply. The firm does not receive compensation for any non-securities or non-investment banking related services. Neither the analyst nor the associate (if any), or any member of his/her household, serve as an officer, director or employee or serve in any advisory capacity of the subject company(ies) under their coverage.

CSI actively solicits investment banking business, including underwriting and advisory services, from its research coverage list. As a result, although uncertain, revenue from these activities may be received at any time.
All relevant disclosures required by regulatory rules (including CIRO) and Cormark's recommendation statistics and research dissemination policies can be obtained at www.cormark.com.
Cormark will provide, upon request, a statement of its financial condition and a list of the names of its Directors and senior officers.

CORMARK SECURITIES INC.

Recommendation Terminology

Cormark's recommendation terminology is as follows:
Top Pick our best investment ideas, the greatest potential value appreciation
Buy expected to outperform its peer group
Market Perform expected to perform with its peer group
Reduce expected to underperform its peer group
Tender clients are advised to tender their shares to a takeover bid
Not Rated currently restricted from publishing, or our recommendation is under review
Our ratings may be followed by "(S)" which denotes that the investment is speculative and has a higher degree of risk associated with it.
Additionally, our target prices are set based on a 12-month investment horizon.

For Canadian Residents: This report has been approved by Cormark Securities Inc. ("CSI"), member CIRO and CIPF, which takes responsibility for this report and its dissemination in Canada. Canadian clients wishing to effect transactions in any security discussed should do so through a qualified salesperson of CSI. **For US Residents:** Cormark Securities (USA) Limited ("CUSA"), member FINRA and SIPC, accepts responsibility for this report and its dissemination in the United States. This report is intended for distribution in the United States only to certain institutional investors. US clients wishing to effect transactions in any security discussed should do so through a qualified salesperson of CUSA. Any research analyst contributing to this report is not registered as a research analyst with FINRA and is not an associated person of CUSA and therefore may not be subject to FINRA Rule 2241 restrictions on communications with a subject company, public appearances, and trading securities held by a research analyst account.

Every province in Canada, state in the US, and most countries throughout the world have their own laws regulating the types of securities and other investment products which may be offered to their residents, as well as the process for doing so. As a result, some of the securities discussed in this report may not be available to every interested investor. This report is not, and under no circumstances, should be construed as, a solicitation to act as securities broker or dealer in any jurisdiction by any person or company that is not legally permitted to carry on the business of a securities broker or dealer in that jurisdiction. This material is prepared for general circulation to all clients and does not have regard to the particular circumstances or needs of any specific person who may read it. This report is provided for information purposes only and does not constitute an offer or solicitation to buy or sell any securities discussed herein.

The information and any statistical data contained herein have been obtained from sources believed to be reliable as of the date of publication, but the accuracy or completeness of the information is not guaranteed, nor in providing it does CSI or CUSA assume any responsibility or liability. All opinions expressed and data provided herein are subject to change without notice. The inventories of CSI or CUSA, its affiliated companies and the holdings of their respective directors, officers and companies with which they are associated may have a long or short position or deal as principal in the securities discussed herein. A CSI or CUSA company may have acted as underwriter or initial purchaser or placement agent for a private placement of any of the securities of any company mentioned in this report, may from time to time solicit from or perform financial advisory, or other services for such company. The securities mentioned in this report may not be suitable for all types of investors; their prices, value and/or the income they produce may fluctuate and/or be adversely affected by exchange rates.

No part of any report may be reproduced in any manner without prior written permission of CSI.

A full list of our disclosure statements as well as our research dissemination policies and procedures can be found on our website at: www.cormark.com

Each research analyst and research associate who authored this document hereby certifies that the recommendations and opinions expressed in the research report accurately reflect their personal views about the subject company (ies) and its (their) securities and that they have not been and will not be receiving direct or indirect compensation in exchange for expressing the specific recommendation(s) in this report.