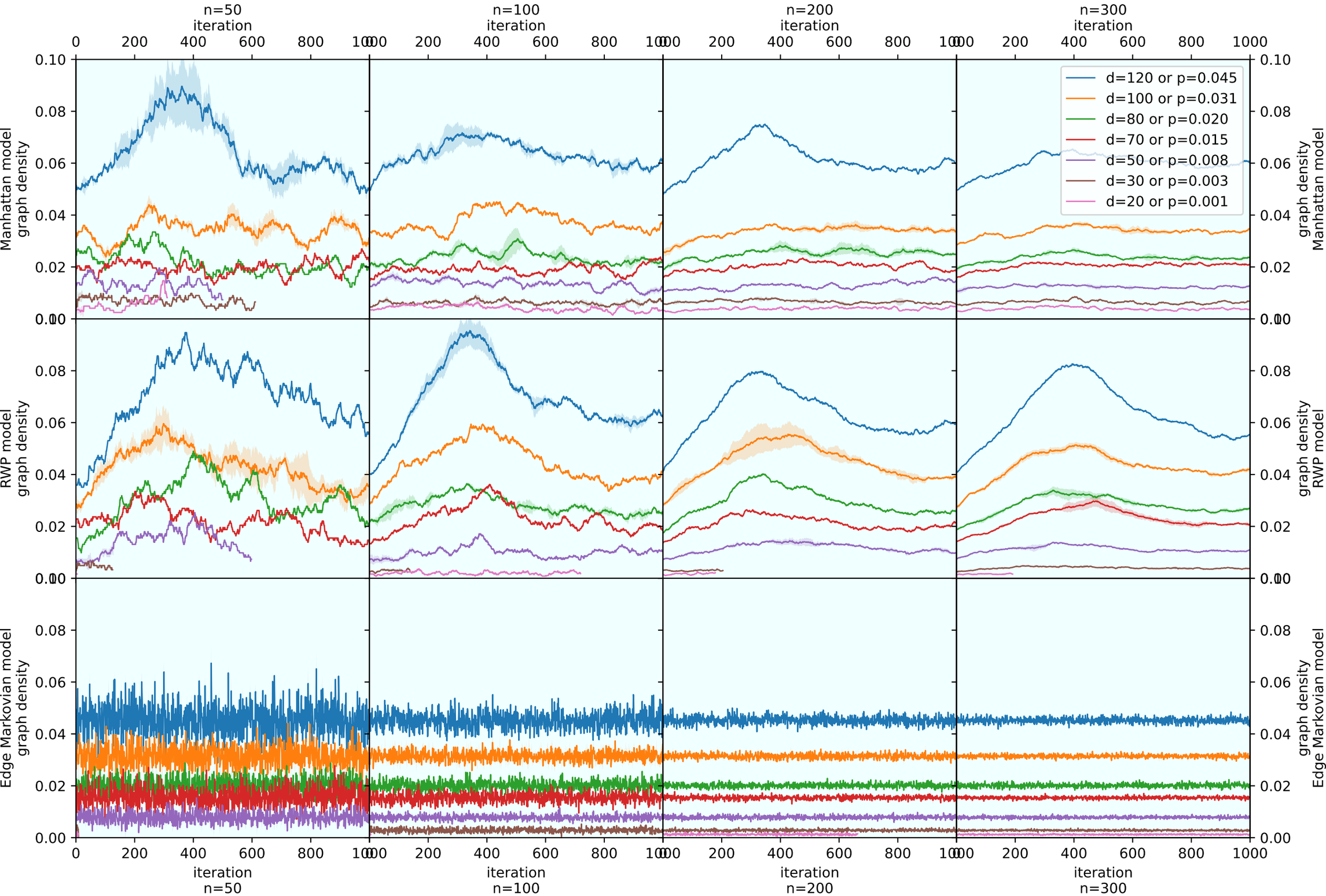Graph density for all models. Time traces were averaged over 15 experiments. The shaded area around curves is their respective standard deviation.