Master Thesis Project Report

on

MTP 2: Limit Order Book - Framework for Market Making

by

Akhil CV
(Roll No. 24M1530)

Supervisor:
Prof. K.S. Mallikarjuna Rao

Department of Industrial Engineering and Operations Research

Indian Institute of Technology, Bombay
Mumbai 400076 (India)

Declaration

I declare that this written submission represents my ideas in my own words and where others' ideas or words have been included, I have adequately cited and referenced the original sources. I declare that I have properly and accurately acknowledged all sources used in the production of this report. I also declare that I have adhered to all principles of academic honesty and integrity and have not misrepresented or fabricated or falsified any idea/data/fact/source in my submission. I understand that any violation of the above will be a cause for disciplinary action by the Institute and can also evoke penal action from the sources which have thus not been properly cited or from whom proper permission has not been taken when needed.

Date: xx May 2026

Akhil CV
(Roll No. 24M1530)

Acknowledgement

I would like to extend my deepest gratitude to my supervisors, Prof. K.S. Mallikarjuna Rao and Prof. Veeraruna Kavitha, whose guidance, encouragement, and constructive feedback have been instrumental in shaping this work. Their patience and expertise have consistently motivated me to push the boundaries of my understanding and strive for excellence.

I am thankful to the Department of Industrial Engineering and Operations Research (IEOR), IIT Bombay, for providing a vibrant academic environment and access to the resources that made this research possible.

I am forever grateful to my parents and friends for their unwavering love, encouragement, and belief in me. Their support has been a constant source of strength and inspiration throughout this journey.

I am truly indebted to all those who have contributed to the realization of this thesis, and I express my sincerest thanks to each and every one of them.

Abstract

dvam.kfmcams.,mc

MTP 2: Limit Order Book - Framework for Market Making

Prepared by: Akhil CV (24M1530)
Guided by: Prof. K.S. Mallikarjuna Rao

Contents

1 Introduction **1**
1.1 Literature Gap . . . 2
1.2 Contributions . . . 2
1.3 Paper Organization . . . 3

2 Representation of the Limit Order Book **4**
2.1 Best Bid and Best Ask . . . 5
2.2 Midprice and Price Normalization . . . 5
2.3 Mid-Price Definition . . . 5
2.4 LOB Snapshot Representation . . . 6
2.5 Order Flow Imbalance . . . 6
2.6 Interpretation . . . 7
2.7 Microprice . . . 7
2.8 Microprice Return . . . 7
2.9 Order Book Imbalance . . . 8
2.10 Volume Pressure . . . 8
2.11 Queue Imbalance . . . 8
2.12 Depth Slope . . . 8
2.13 Order Flow Difference . . . 8
2.13.1 Cancellation Rate . . . 9
2.14 Order Arrival Rate . . . 9

3 Regime Selection **10**
3.1 Motivation . . . 10
3.2 Feature Construction from Limit Order Book . . . 10
3.3 Clustering-Based Regime Identification . . . 10
3.4 Limitations of Clustering Approaches . . . 11
3.4.1 Clustering and Visualization of Limit Order Book Regimes . . . 11
3.4.2 Hidden Markov Model for Market Regimes . . . 16
3.4.3 Interpretation of Regimes . . . 17
3.5 Enhanced Feature Engineering . . . 18
3.6 Regime-Based Market Making Strategy . . . 18
3.7 Summary . . . 19

4 Market Making Price Bands and Execution Modeling **20**
4.1 Overview . . . 20
4.2 Distance from Mid-Price . . . 20
4.3 Empirical Execution Probability Estimation . . . 20

4.3.1 Counting-Based Estimation 20
4.3.2 Interpretation 21
4.4 Construction of Price Bands 22
4.5 Conversion to Bid and Ask Quotes 22
4.6 Regime-Based Quoting Strategy 22
4.7 Dynamic Recalibration and Online Adaptation 22
4.8 Summary 23

5 Implementation and Future Scope **25**
5.1 Data-Driven Continuous-Time Markov Chain Model for Limit Order Book Dynamics 25
5.1.1 Overview 25
5.1.2 Order Book Representation 25
5.1.3 Mid-Price Smoothing 26
5.1.4 Price Discretization and Queue Representation 26
5.1.5 Empirical Arrival Distribution 26
5.1.6 Empirical Time Dynamics 26
5.1.7 State Evolution 27
5.1.8 Best Bid and Ask 27
5.1.9 Rolling Calibration 27
5.2 Algorithm Summary 28
5.3 Discussion 28

List of Figures

2.1 Snap shot of Limit order book 6
2.2 orderflow 7

3.1 K Mean Clustering with out any features 2D plot using PCA 12
3.2 K Mean Clustering with features- dimension reduced to 2D using PCA . 13
3.3 Execution probability surfaces of Bids across different market regimes. The first panel corresponds to Regime 0, the second to Regime 1, and the third to Regime 2. 17
3.4 Execution probability surfaces of Asks across different market regimes. The first panel corresponds to Regime 0, the second to Regime 1, and the third to Regime 2. 18

4.1 Bid fill probability 23
4.2 Ask fill probability 23

Chapter 1

Introduction

Modern financial markets are predominantly organized around the *limit order book* (LOB), a set of digital instruction through which market participants submit buy and sell orders at specified prices and quantities. The LOB provides a detailed and dynamic representation of market microstructure, capturing the continuous interaction between supply and demand. With the widespread availability of high-frequency data, advances in computational power, and the rapid growth of algorithmic and data-driven trading strategies, the analysis of LOB data has become central to quantitative finance.

At a granular level, the LOB reflects the process of price formation, where the evolution of bid and ask queues determines the execution of trades and the emergence of price dynamics. In addition to providing insights into liquidity and order flow, historical LOB data enables practitioners to reconstruct past market conditions, simulate trading environments, and evaluate execution strategies. As a result, modeling and understanding LOB dynamics is of significant importance for applications such as market making, optimal execution, and high-frequency trading.

A large body of literature has focused on modeling the LOB from both theoretical and empirical perspectives. The work of Kelly and Yudovina 2018 develops a Markovian framework for the LOB, providing a rigorous treatment of its stochastic properties, including recurrence behavior and implications for trading strategies. More broadly, recent surveys and empirical studies highlight a range of approaches for LOB modeling, including queueing models, stochastic processes, agent-based simulations, and machine learning techniques. These models aim to capture key stylized facts such as heavy-tailed distributions, long memory, and state-dependent dynamics.

Jain et al. 2023 Bertia and Kasneci 2025 Gayduk and Nadtochiy 2020

Despite these advances, several challenges remain. First, many classical approaches rely on strong assumptions and often fail to capture the complex, nonlinear, and nonstationary nature of modern financial markets. Second, purely data-driven methods such as clustering algorithms may overlook the temporal dependencies inherent in LOB dynamics, leading to suboptimal representations of market regimes. Third, while significant effort has been devoted to predicting price movements, comparatively less attention has been given to integrating regime identification with execution-aware strategies, particularly in the context of market making.

1.1 Literature Gap

Existing approaches to LOB modeling can broadly be categorized into parametric models, statistical learning methods, and deep learning-based approaches. Parametric models, such as Markovian or stochastic process-based frameworks, provide interpretability but often lack flexibility in capturing real-world complexities. On the other hand, machine learning methods, including clustering and neural networks, offer greater expressive power but may ignore temporal structure or lack interpretability.

A key limitation across these approaches is the disconnect between *regime identification* and *execution strategy design*. While regime-switching models and clustering techniques can identify different market states, they are rarely integrated into a unified framework that directly informs trading decisions. In particular, most existing works do not explicitly model the relationship between order placement, execution probability, and profitability within different market regimes.

Furthermore, standard clustering methods such as K-means treat observations as independent, neglecting the sequential and path-dependent nature of LOB data. This limits their effectiveness in capturing regime persistence and transitions, which are critical for high-frequency trading strategies. There is therefore a need for a framework that combines regime detection with execution modeling, while remaining computationally tractable and adaptable to real-time applications.

1.2 Contributions

In this paper, we propose a unified framework for modeling the limit order book with a focus on market making strategies. The main contributions are as follows:

1. **Regime Identification:** We introduce a data-driven approach to partition LOB states into distinct regimes using clustering techniques. While we begin with K-means as a baseline due to its simplicity and scalability, the framework is designed to accommodate more advanced models that incorporate temporal dependencies and stochastic dynamics.

2. **Online Regime Classification:** We develop a mechanism to classify incoming market data into the identified regimes in real time. This enables adaptive decision-making by continuously updating the market state based on observed order flow and liquidity conditions. This also opens up the opportunity to pursue research in the direction of reinforcement learning.

3. **Execution Probability Modeling:** We propose a methodology to estimate execution probabilities for limit orders as a function of their distance from the midprice. This allows us to quantify the trade-off between execution likelihood and spread capture, which is central to market making strategies.

4. **Market Making Framework:** By integrating regime identification and execution modeling, we construct a systematic approach for placing bid and ask orders. The framework aims to exploit favorable market conditions, maximize spread capture, and improve profitability while managing inventory risk.

5. **Scalable Pipeline:** The proposed approach is designed to be computationally efficient and scalable, making it suitable for high-frequency environments where real-time processing of LOB data is essential.

1.3 Paper Organization

The remainder of the paper is structured as follows. Section 2 describes the representation of the limit order book, construction of microstructure features. This section states some possible features that are relevant in making decisions pertaining to market making. It also provide the future scope of research and implementation on this segment. Section 3 presents the regime identification methodology. Section 4 develops the execution probability model and market making strategy. Section 5 discusses the implemented pipeline and outlines directions for future research.

Chapter 2

Representation of the Limit Order Book

The limit order book (LOB) provides a granular view of market liquidity by recording outstanding buy and sell orders at discrete price levels. At any given time, the LOB consists of two sides: the bid side (buy orders) and the ask side (sell orders), each organized by price and associated volume. In this work, we utilize level-2 data with a fixed depth of 20 levels on each side of the book.

Let the market data consist of a sequence of order book events

$$\mathcal{D} = \{(t_i, s_i, p_i, q_i)\}_{i=1}^{N}$$

where

- t_i denotes the timestamp,
- $s_i \in \{\text{Bid}, \text{Ask}\}$ denotes the order side,
- p_i denotes the order price,
- q_i denotes the order quantity.

Each order book state is grouped by a snapshot index rather than any time unit. This will vary significantly according to the availability of the technology. For instance, on 11 Apr 2026, NSE has cut its response time to nano second from existing millisecond. The implication is availability of data and trades at ultra low latency. We thus define our discretization by the smallest observable data feed.

$$\text{snap_idx} = k$$

representing the set of orders active at that instant.

In order to characterize the state of the limit order book (LOB), several microstructure features are constructed from the bid and ask prices and volumes. Let

- $P_i^b(t)$ denote the bid price at level i at time t
- $P_i^a(t)$ denote the ask price at level i at time t
- $V_i^b(t)$ denote the bid volume at level i at time t

- $V_i^a(t)$ denote the ask volume at level i at time t

where $i = 1, 2, \ldots, L$ and L represents the number of depth levels observed in the order book (typically $L = 20$). Level $i = 1$ corresponds to the best bid and best ask.

2.1 Best Bid and Best Ask

For each snapshot k, the best bid and ask prices are defined as

$$B_k = \max_{i:s_i=\text{Bid}} p_i$$

$$A_k = \min_{i:s_i=\text{Ask}} p_i.$$

The corresponding queue sizes are denoted

$$Q_k^{bid}, \qquad Q_k^{ask}.$$

The Level–1 order book state is therefore

$$X_k = (B_k, A_k, Q_k^{bid}, Q_k^{ask}).$$

2.2 Midprice and Price Normalization

The midprice represents the midpoint between the best bid and ask:

$$M_k = \frac{B_k + A_k}{2}.$$

To analyze the relative structure of the book around the midprice, prices are normalized as

$$p_i^{norm} = p_i - M_k.$$

This representation centers the order book around zero, allowing symmetric analysis of bid and ask liquidity.

2.3 Mid-Price Definition

A fundamental reference point in LOB analysis is the *mid-price*, defined as the average of the best bid and best ask prices:

$$m_t = \frac{p_t^{\text{bid},1} + p_t^{\text{ask},1}}{2}, \tag{2.1}$$

where $p_t^{\text{bid},1}$ and $p_t^{\text{ask},1}$ denote the best (top-of-book) bid and ask prices at time t, respectively. The mid-price serves as a proxy for the fair value of the asset and is commonly used as a reference for price normalization and short-term price dynamics. Under this representation, the mid-price is mapped to zero, bid prices take negative values, and ask prices take positive values. This normalization centers the LOB and allows for a symmetric visualization of liquidity around the prevailing market price.

2.4 LOB Snapshot Representation

A snapshot of the LOB is represented as a set of price-volume pairs for both bid and ask sides:

$$\{(p_i^{\text{bid}}, v_i^{\text{bid}})\}_{i=1}^{L}, \quad \{(p_i^{\text{ask}}, v_i^{\text{ask}})\}_{i=1}^{L},$$

where $L = 20$ denotes the depth of the book, p_i represents the price level, and v_i denotes the corresponding available volume.

For visualization, the LOB is often depicted as a bar plot in which:

- The horizontal axis corresponds to price levels,
- The vertical axis represents available volume,
- The height of each bar reflects the liquidity available at that price level.

Bid volumes are typically shown on the left side and ask volumes on the right side, highlighting the asymmetry in liquidity across the book.

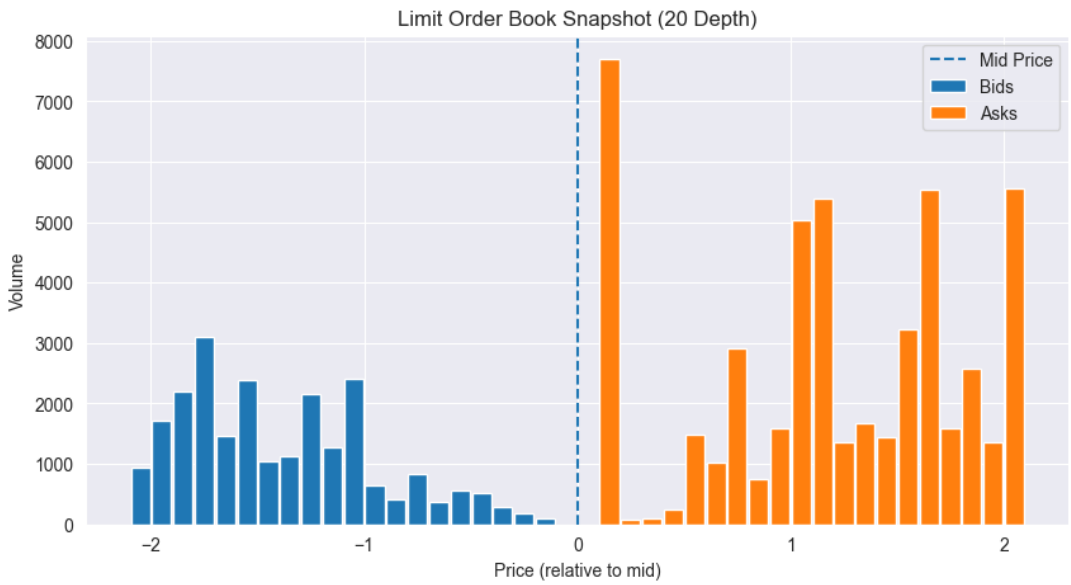

Figure 2.1: Snap shot of Limit order book

2.5 Order Flow Imbalance

In addition to static snapshots, the dynamics of the LOB can be summarized using the *order flow imbalance* (OFI), which captures the relative dominance of buying versus selling pressure. A simple volume-based definition is given by:

$$\text{OFI}_t = \frac{\sum_{i=1}^{L} v_i^{\text{bid}} - \sum_{i=1}^{L} v_i^{\text{ask}}}{\sum_{i=1}^{L} v_i^{\text{bid}} + \sum_{i=1}^{L} v_i^{\text{ask}}}. \tag{2.2}$$

This measure takes values in $[-1, 1]$, where positive values indicate bid-side dominance (buying pressure), and negative values indicate ask-side dominance (selling pressure).

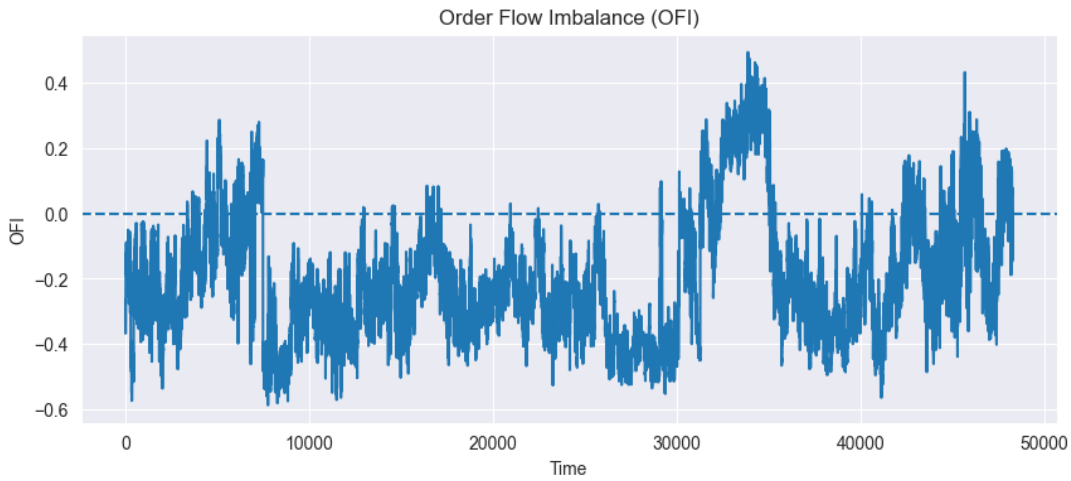

Figure 2.2: orderflow

2.6 Interpretation

The combined representation of LOB snapshots and order flow imbalance provides both a static and dynamic view of market liquidity. While the snapshot reveals the distribution of available liquidity across price levels, the imbalance metric summarizes directional pressure in the market. Together, these representations are essential to understand short-term price formation, liquidity provision, and execution dynamics. As evident from the representation, it is clear that the depth under consideration can significantly alter this feature. The vast size of data and its storage and also computation required to effectively model at microstructural level, the selection of depth towards assessing orderflow imbalance is a research topic in itself.

2.7 Microprice

The microprice is a liquidity-weighted estimate of the efficient price:

$$m_t = \frac{A_t Q_t^{bid} + B_t Q_t^{ask}}{Q_t^{bid} + Q_t^{ask}}.$$

This quantity tilts toward the side with greater available liquidity. Most of the charts and commercial data provides mid-price as the feature representing historical time series. It is however, prudent to note that the mid-price equally weight the bid and ask volumes. It is also known that the price dynamic is also dependent on the supply and demand for an instrument. Thus the suitability of microprice over midprice as a feature to represent evolution of prices is an interesting problem.

2.8 Microprice Return

We define the microprice return as

$$r_t = \log\left(\frac{m_t}{m_{t-1}}\right).$$

2.9 Order Book Imbalance

The order book imbalance measures the relative strength of bid and ask liquidity:

$$I_t = \frac{Q_t^{bid} - Q_t^{ask}}{Q_t^{bid} + Q_t^{ask}}.$$

Similar to flow imbalance, order book imbalance can depicts the pure tilt.

2.10 Volume Pressure

A logarithmic liquidity ratio is defined as

$$V_t = \log\left(\frac{Q_t^{bid} + 1}{Q_t^{ask} + 1}\right).$$

The feature vector used for regime detection is therefore

$$Y_t = (r_t, S_t, I_t, V_t).$$

2.11 Queue Imbalance

Queue imbalance focuses on the best bid and best ask queues. It measures the relative size of the order queues at the top of the book and is defined as

$$QI_t = \frac{V_1^b(t) - V_1^a(t)}{V_1^b(t) + V_1^a(t)}$$

Large positive values indicate stronger bid-side queue dominance.

2.12 Depth Slope

Depth slope measures how liquidity is distributed across different levels of the order book. One common formulation is

$$Slope = \frac{\sum_{i=1}^{L} i \cdot V_i}{\sum_{i=1}^{L} V_i}$$

A higher slope indicates that liquidity is concentrated further away from the best price levels.

2.13 Order Flow Difference

Order flow imbalance captures changes in the best bid and ask queue volumes over time. It is defined as

$$OFI_t = \left(V_1^b(t) - V_1^b(t-1)\right) - \left(V_1^a(t) - V_1^a(t-1)\right)$$

Positive values indicate net buying pressure in the order book.

2.13.1 Cancellation Rate

Cancellation rate measures how quickly resting orders are removed from the order book. If C_t denotes the total cancelled volume during a time interval Δt, then the cancellation rate is

$$CancellationRate_t = \frac{C_t}{\Delta t}$$

In practice, cancellations can be approximated by decreases in order book volume not associated with trades.

2.14 Order Arrival Rate

Order arrival rate measures the intensity of new limit orders entering the order book. If A_t denotes the total volume of newly submitted orders within a time interval Δt, then

$$ArrivalRate_t = \frac{A_t}{\Delta t}$$

This feature captures the rate at which liquidity is replenished in the market.

Chapter 3

Regime Selection

3.1 Motivation

Financial markets exhibit distinct structural phases, commonly referred to as *regimes*, which differ in terms of liquidity, volatility, and order flow dynamics. Identifying such regimes is crucial for market making, as the profitability of providing liquidity is highly dependent on prevailing market conditions. In particular, periods of stable price dynamics and balanced order flow are more suitable for market making, whereas strongly directional or highly volatile regimes can lead to adverse selection and increased execution risk.

This chapter focuses on the identification of such regimes using limit order book (LOB) data and the subsequent integration of regime information into a market making framework.

3.2 Feature Construction from Limit Order Book

To characterize market conditions, we extract a set of microstructure features from LOB snapshots. For each snapshot, we compute:

- **Spread:** Difference between best ask and best bid prices.
- **Order Imbalance:** A measure of relative dominance of bid and ask volumes.
- **Bid Depth:** Aggregate volume on the bid side.
- **Ask Depth:** Aggregate volume on the ask side.

Formally, for each time step t, we construct a feature vector:

$$X_t = [\text{spread}_t, \text{imbalance}_t, \text{bid depth}_t, \text{ask depth}_t].$$

These features provide a compact yet informative representation of liquidity and order flow conditions.

3.3 Clustering-Based Regime Identification

As an initial approach, regimes are identified using the k-means clustering algorithm. Given the feature matrix $X = \{X_t\}_{t=1}^{T}$, the algorithm partitions observations into $K = 3$

clusters by minimizing within-cluster variance:

$$\min_{\{C_k\}} \sum_{k=1}^{K} \sum_{X_t \in C_k} \|X_t - \mu_k\|^2.$$

KMeans Clustering for Regime Identification

Each observation is assigned to a regime:

$$r_t = \arg\min_k \|\mathbf{x}_t - \mu_k\| \tag{3.1}$$

Discussion:

- When applied to $\mathbf{x}_t^{raw}$, clustering captures detailed microstructure patterns but may suffer from the curse of dimensionality.
- When applied to $\mathbf{x}_t^{feat}$, clustering yields more interpretable regimes such as buy pressure, sell pressure, and market-making conditions.

—

3.4 Limitations of Clustering Approaches

The primary limitation of k-means clustering in this context is its *static* nature. Specifically:

- It treats each observation independently and ignores temporal structure.
- It does not capture regime persistence or transitions.
- It is sensitive to feature scaling and initialization.

Given that financial markets exhibit strong time dependence and regime persistence, a more appropriate framework should explicitly model these dynamics.

3.4.1 Clustering and Visualization of Limit Order Book Regimes

To identify latent market regimes from limit order book (LOB) data, we employ a combination of clustering and dimensionality reduction techniques. Specifically, we use KMeans for regime identification and UMAP and t-SNE for visualization of high-dimensional structure.

(i) Raw Order Book Representation The raw state of the LOB is represented using prices and volumes across L levels:

$$\mathbf{x}_t^{raw} = \left[\{P_{t,i}^{bid}, v_{t,i}^{bid}\}_{i=1}^{L}, \{P_{t,i}^{ask}, v_{t,i}^{ask}\}_{i=1}^{L}\right] \in \mathbb{R}^{4L} \tag{3.2}$$

This representation preserves the full microstructure of the book but is high-dimensional and difficult to interpret directly.

—

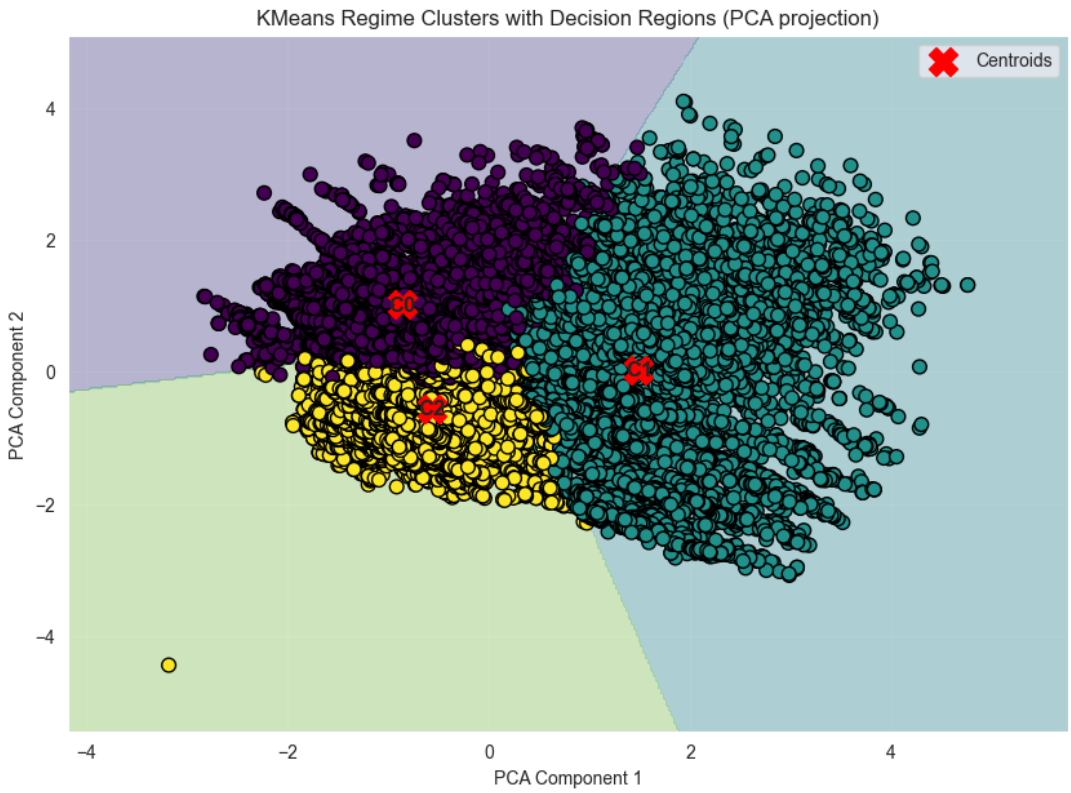

Figure 3.1: K Mean Clustering with out any features 2D plot using PCA

(ii) Feature-Based Representation To obtain a more interpretable and compact representation, we construct summary features:

- **Bid-Ask Spread:**

$$s_t = P_{t,1}^{ask} - P_{t,1}^{bid} \tag{3.3}$$

- **Top-of-Book Imbalance:**

$$I_t = \frac{v_{t,1}^{bid} - v_{t,1}^{ask}}{v_{t,1}^{bid} + v_{t,1}^{ask} + \epsilon} \tag{3.4}$$

- **Total Depth:**

$$V_t^{bid} = \sum_{i=1}^{L} v_{t,i}^{bid}, \quad V_t^{ask} = \sum_{i=1}^{L} v_{t,i}^{ask} \tag{3.5}$$

- **Depth Slope:**

$$S_t^{bid} = \frac{1}{L} \sum_{i=1}^{L} \frac{v_{t,i}^{bid}}{i}, \quad S_t^{ask} = \frac{1}{L} \sum_{i=1}^{L} \frac{v_{t,i}^{ask}}{i} \tag{3.6}$$

The resulting feature vector is:

$$\mathbf{x}_t^{feat} = [s_t, I_t, V_t^{bid}, V_t^{ask}, S_t^{bid}, S_t^{ask}] \tag{3.7}$$

This representation reduces dimensionality while preserving economically meaningful structure.

—

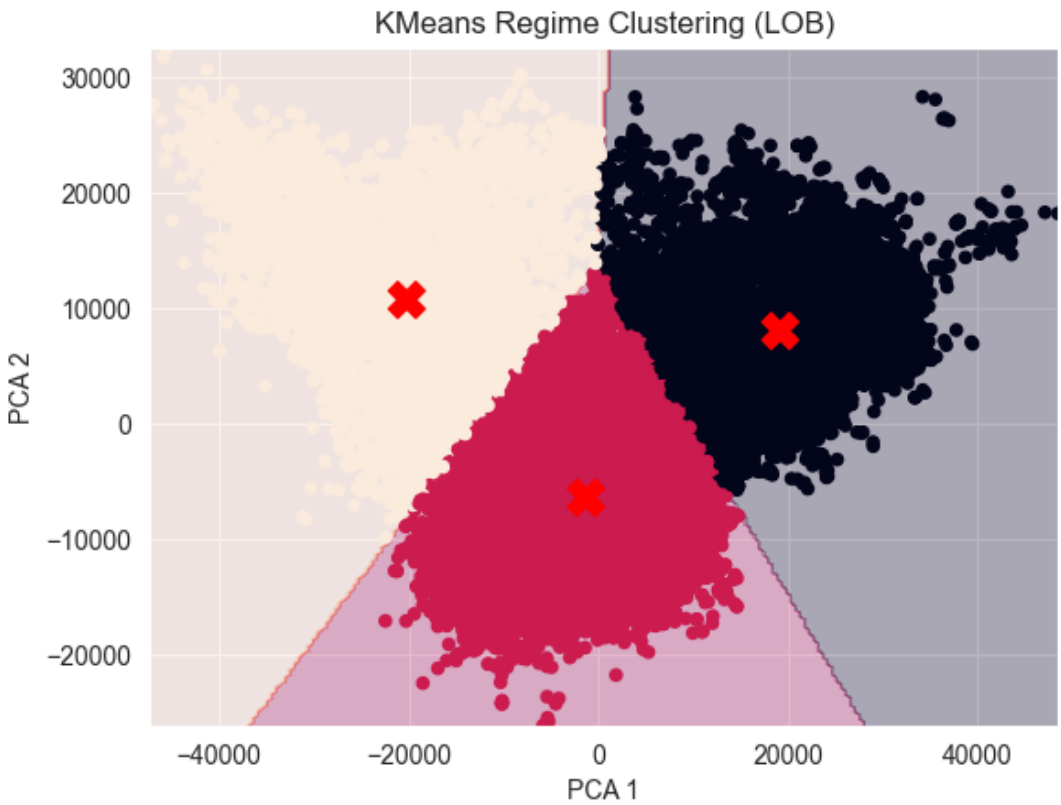

Figure 3.2: K Mean Clustering with features- dimension reduced to 2D using PCA

Dimensionality Reduction for Visualization

To visualize high-dimensional LOB states and the resulting clusters, we employ nonlinear dimensionality reduction techniques.

—

PCA (Principal Component Analysis) PCA is a linear dimensionality reduction technique that projects high-dimensional data onto a lower-dimensional subspace while preserving maximum variance.

Given centered data $\{\mathbf{x}_i\}_{i=1}^N$ with mean $\bar{\mathbf{x}} = 0$, PCA seeks orthogonal directions (principal components) that maximize the projected variance. The first principal component is obtained as:

$$\mathbf{w}_1 = \arg\max_{\|\mathbf{w}\|=1} \sum_{i=1}^{N} (\mathbf{w}^\top \mathbf{x}_i)^2 \tag{3.8}$$

This can be equivalently written in terms of the sample covariance matrix:

$$\Sigma = \frac{1}{N} \sum_{i=1}^{N} \mathbf{x}_i \mathbf{x}_i^\top \tag{3.9}$$

The principal components are given by the eigenvectors of Σ:

$$\Sigma \mathbf{w}_k = \lambda_k \mathbf{w}_k \tag{3.10}$$

where λ_k are the eigenvalues representing the variance explained by each component. The projection of the data onto a d-dimensional subspace is given by:

$$\mathbf{y}_i = W_d^\top \mathbf{x}_i \tag{3.11}$$

where $W_d = [\mathbf{w}_1, \ldots, \mathbf{w}_d]$ contains the top d eigenvectors.

—

Interpretation: PCA identifies directions of maximum variance in the data and provides a linear embedding that preserves global structure. Unlike t-SNE and UMAP, PCA maintains pairwise distances up to linear transformation and allows for exact reconstruction via inverse mapping.

—

Optimization Perspective PCA can also be formulated as a reconstruction problem:

$$\min_{W_d} \sum_{i=1}^{N} \left\| \mathbf{x}_i - W_d W_d^\top \mathbf{x}_i \right\|^2 \tag{3.12}$$

subject to $W_d^\top W_d = I$, ensuring orthonormality of the projection directions.

—

t-SNE (t-Distributed Stochastic Neighbor Embedding) t-SNE maps high-dimensional data into a low-dimensional space by preserving pairwise similarities. It constructs a probability distribution over pairs of points:

$$p_{ij} = \frac{\exp(-\|\mathbf{x}_i - \mathbf{x}_j\|^2/2\sigma^2)}{\sum_{k \neq l} \exp(-\|\mathbf{x}_k - \mathbf{x}_l\|^2/2\sigma^2)} \tag{3.13}$$

and seeks a low-dimensional embedding $\mathbf{y}_i$ such that:

$$q_{ij} = \frac{(1 + \|\mathbf{y}_i - \mathbf{y}_j\|^2)^{-1}}{\sum_{k \neq l} (1 + \|\mathbf{y}_k - \mathbf{y}_l\|^2)^{-1}} \tag{3.14}$$

The embedding minimizes the Kullback–Leibler divergence:

$$\min \sum_{i,j} p_{ij} \log \frac{p_{ij}}{q_{ij}} \tag{3.15}$$

Interpretation: t-SNE preserves local similarities, making it effective for identifying clusters, but does not preserve global distances.

—

UMAP (Uniform Manifold Approximation and Projection) UMAP assumes that the data lies on a low-dimensional manifold and constructs a weighted graph of nearest neighbors. It then optimizes a low-dimensional embedding that preserves this structure.

Formally, UMAP minimizes a cross-entropy between high-dimensional and low-dimensional fuzzy simplicial sets:

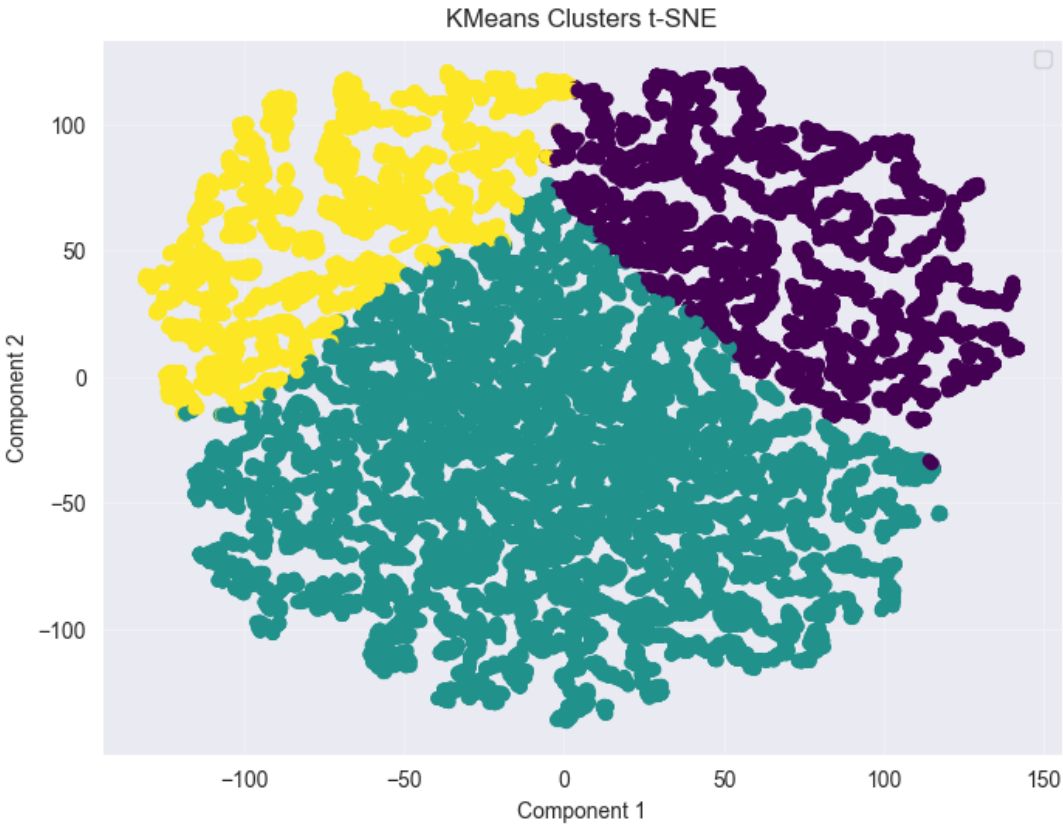

$$\mathcal{L} = \sum_{(i,j)} \Big[w_{ij} \log \sigma(d_{ij}) + (1 - w_{ij}) \log(1 - \sigma(d_{ij})) \Big] \tag{3.16}$$

where w_{ij} represents edge weights in the high-dimensional graph and d_{ij} is the distance in the embedding.

Interpretation: UMAP preserves both local neighborhood structure and partial global geometry, making it suitable for visualizing regime transitions.

—

Comparison of Methods

- **KMeans:** Identifies regimes based on Euclidean distance in the original feature space.
- **t-SNE:** Reveals cluster structure by preserving local similarities, but distorts global geometry.
- **UMAP:** Provides a balance between local and global structure preservation, often yielding more meaningful regime separation.

—

—

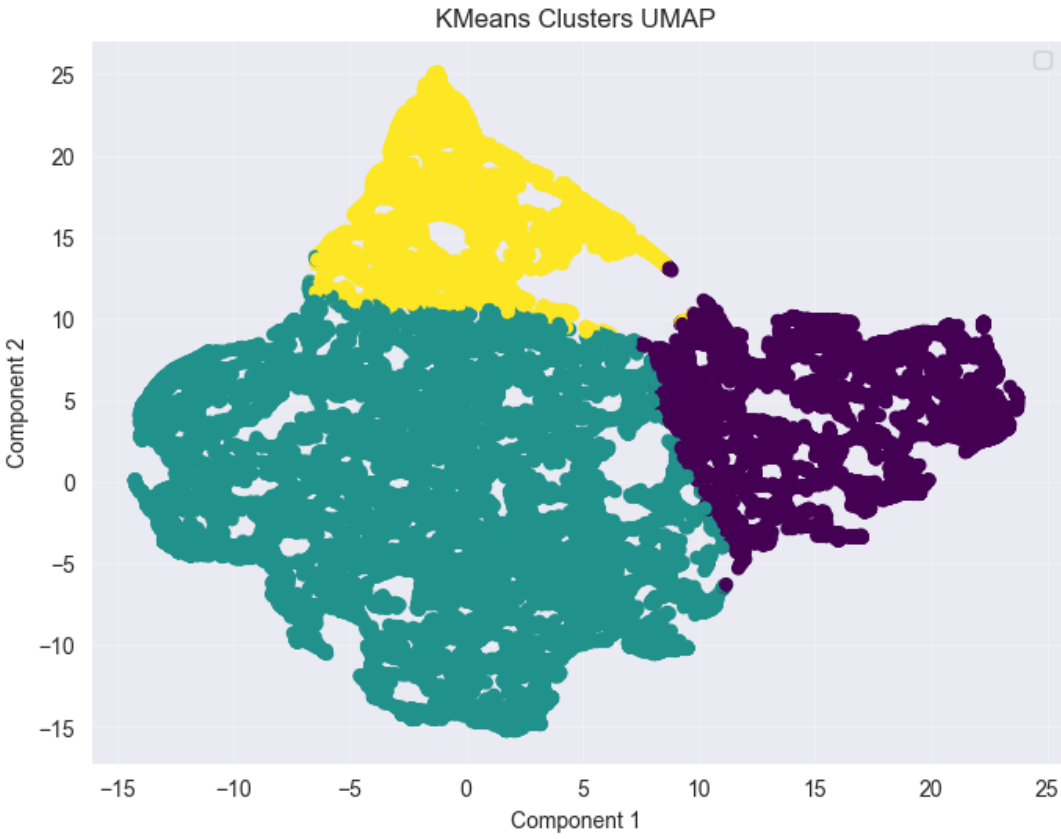

Why Dimension Reductions

The combination of clustering and dimensionality reduction enables:

- Identification of latent market regimes
- Visualization of regime separation and transitions
- Improved understanding of execution dynamics under different market conditions

Comparison with Nonlinear Methods

- PCA preserves **global variance** but may fail to capture nonlinear structures in LOB data.
- Unlike t-SNE, PCA retains **global geometry**, making distances and directions interpretable.
- Compared to UMAP, PCA is computationally efficient but less expressive for complex manifolds.

clustering is performed in the original feature space, while UMAP and t-SNE are used solely for visualization and exploratory analysis.

3.4.2 Hidden Markov Model for Market Regimes

To address these limitations, we consider a Hidden Markov Model (HMM), which provides a probabilistic framework for modeling regime dynamics.

Latent State Process

Let

$$S_t \in \{1, 2, 3\}$$

denote the latent regime at time t. The evolution of regimes is governed by a Markov chain:

$$P(S_t = j \mid S_{t-1} = i) = P_{ij},$$

where P_{ij} represents the transition probability from state i to state j.

Observation Model

Conditional on the latent state, the observed feature vector follows a Gaussian distribution:

$$Y_t \mid S_t = k \sim \mathcal{N}(\mu_k, \Sigma_k),$$

where μ_k and Σ_k denote the mean and covariance of state k. These parameters are estimated via maximum likelihood methods, typically using the Expectation-Maximization (EM) algorithm.

3.4.3 Interpretation of Regimes

After estimation, the latent states are interpreted as follows:

- **State 0:** Market making regime (stable prices, balanced order flow) ???********
- **State 1:** Upward directional regime (buy-side pressure) ??********
- **State 2:** Downward directional regime (sell-side pressure) ???********

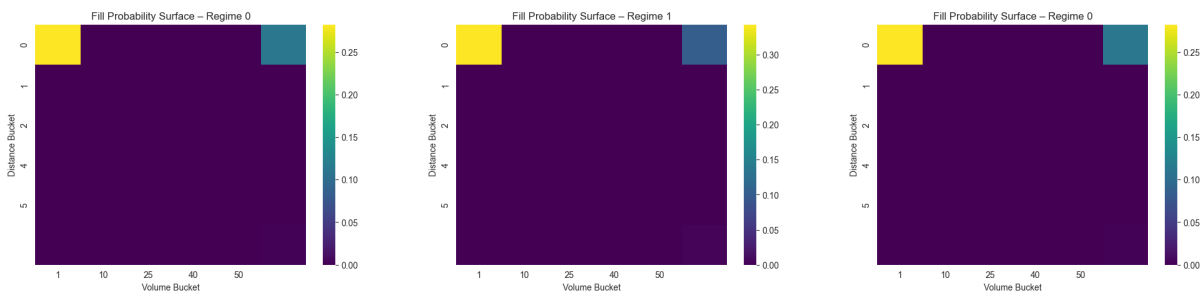

(a) Regime 0 (b) Regime 1 (c) Regime 2

Figure 3.3: Execution probability surfaces of Bids across different market regimes. The first panel corresponds to Regime 0, the second to Regime 1, and the third to Regime 2.

The market making regime corresponds to conditions where price fluctuations remain bounded and liquidity is symmetric, making it favorable for placing passive orders.

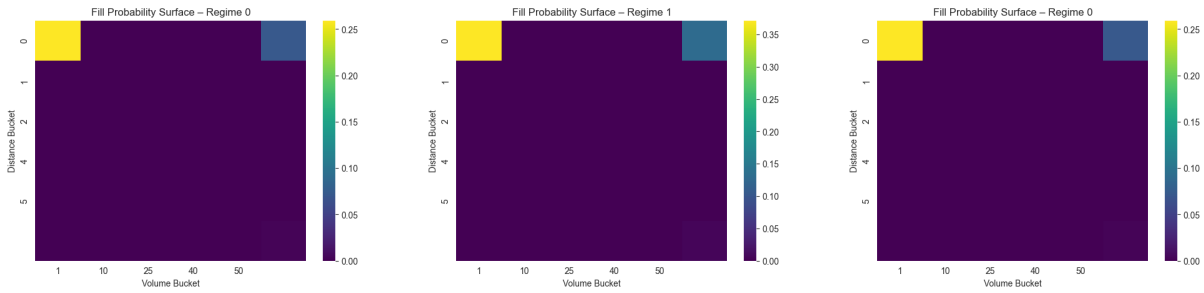

(a) Regime 0 (b) Regime 1 (c) Regime 2

Figure 3.4: Execution probability surfaces of Asks across different market regimes. The first panel corresponds to Regime 0, the second to Regime 1, and the third to Regime 2.

3.5 Enhanced Feature Engineering

To further refine regime identification, additional features based on price distance and volume buckets can be incorporated. Let m_t denote the mid-price. The distance of a price level p from the mid-price is defined as:

$$d(p) = \frac{|p - m_t|}{\text{tick size}}.$$

We discretize distances and volumes into predefined buckets:

These discretizations allow for a structured representation of liquidity distribution and facilitate modeling of execution probabilities.

3.6 Regime-Based Market Making Strategy

Once regimes are identified, they are incorporated into a market making strategy as follows:

1. **Regime Filtering:** Trading is restricted to the market making regime, avoiding directional regimes that increase adverse selection risk.

2. **Distance-Based Execution Modeling:** For different price levels (measured as distance from the mid-price), we estimate the probability of order execution within a fixed time horizon.

3. **Optimal Quote Placement:** Using these probabilities, we determine the optimal bid and ask distances that balance execution likelihood and profit margin.

4. **Risk Management:** A stopping rule is defined to exit positions, either by booking profits or limiting losses.

This framework ensures that liquidity provision is adaptive to market conditions and grounded in empirical execution dynamics.

3.7 Summary

In this chapter, we developed a framework for regime identification using LOB-derived features. While clustering methods such as k-means provide a baseline segmentation, they fail to capture temporal dependencies. The Hidden Markov Model offers a more suitable alternative by explicitly modeling regime transitions and persistence. By combining regime classification with execution probability modeling, we establish a foundation for a robust and adaptive market making strategy.

Chapter 4

Market Making Price Bands and Execution Modeling

4.1 Overview

In this chapter, we develop an execution-aware market making framework that integrates regime classification with empirical fill probabilities derived from limit order book (LOB) data. Unlike purely theoretical quoting models, the proposed approach relies on observed execution dynamics to determine optimal quoting distances from the mid-price.

The central idea is to estimate the probability of order execution at different price levels and use this information to construct quoting bands that balance profitability and execution likelihood.

4.2 Distance from Mid-Price

Let m_t denote the mid-price at time t, defined as:

$$m_t = \frac{p_t^{\text{bid},1} + p_t^{\text{ask},1}}{2}.$$

For any price level p, we define its distance from the mid-price in units of ticks as:

$$d(p) = \frac{|p - m_t|}{\text{tick size}}.$$

This distance provides a natural way to parameterize quoting decisions, as it directly reflects how far an order is placed from the current market consensus.

4.3 Empirical Execution Probability Estimation

To determine optimal quoting levels, we estimate the probability that an order placed at a given distance from the mid-price will be executed within a fixed time horizon.

4.3.1 Counting-Based Estimation

For each regime r, we construct empirical execution probabilities using historical LOB data. The procedure is as follows:

1. For each time step t belonging to regime r, observe the current LOB snapshot.
2. For each depth level, compute:
   - Distance from mid-price d_t
   - Corresponding order volume v_t
3. Discretize (d_t, v_t) into predefined distance and volume buckets.
4. Maintain a count of occurrences:

$$N_r(d, v) = \text{number of times a level with distance } d \text{ and volume } v \text{ is observed.}$$

5. For each such observation, check whether the order would have been executed within a fixed time horizon τ:
   - A bid is considered executed if the future ask price crosses or equals the bid price.
   - An ask is considered executed if the future bid price crosses or equals the ask price.
6. Maintain execution counts:

$$F_r(d, v) = \text{number of such observations that result in execution.}$$

The empirical execution probability is then given by:

$$P_r(d, v) = \frac{F_r(d, v)}{N_r(d, v)}.$$

This results in a *probability surface* over distance and volume, conditioned on the regime.

4.3.2 Interpretation

The probability surface $P_r(d, v)$ captures the likelihood that a passive order at a given distance and size will be filled within the specified horizon. Typically:

- Orders closer to the mid-price have higher execution probability but lower profit margins.
- Orders further from the mid-price have lower execution probability but higher potential profit.

This trade-off is central to market making.

4.4 Construction of Price Bands

Using the execution probabilities, we determine feasible quoting regions. In addition, a statistical band based on the stationary distribution of prices can be defined as:

$$L_t = \mu - k\sigma_{\text{stat}}, \quad U_t = \mu + k\sigma_{\text{stat}},$$

where μ and σ_{stat} are the mean and standard deviation of the stationary distribution, and k controls the width of the band.

These bounds represent the region within which prices are expected to fluctuate under stable market conditions.

4.5 Conversion to Bid and Ask Quotes

Since market makers place orders on bid and ask sides, the bands are translated using the prevailing spread:

$$S_t = A_t - B_t.$$

The quoting bounds are defined as:

$$B_t^{\text{bound}} = L_t - \frac{S_t}{2}, \quad A_t^{\text{bound}} = U_t + \frac{S_t}{2}.$$

Within these bounds, execution probability surfaces are used to select optimal quoting distances.

4.6 Regime-Based Quoting Strategy

The execution model is applied selectively based on the identified market regime:

1. Identify the current regime using the trained regime classification model.
2. If the regime corresponds to the market making regime, proceed with quoting.
3. Use the corresponding probability surface $P_r(d, v)$ to determine:
   - Optimal bid distance d_b
   - Optimal ask distance d_a
4. Place limit orders at these distances from the mid-price.

In directional regimes, quoting is either avoided or adjusted to account for increased adverse selection risk.

4.7 Dynamic Recalibration and Online Adaptation

The execution probabilities described above are initially estimated using a stationary dataset. However, market conditions evolve over time, and static estimates may become outdated.

To address this, the framework allows for dynamic recalibration:

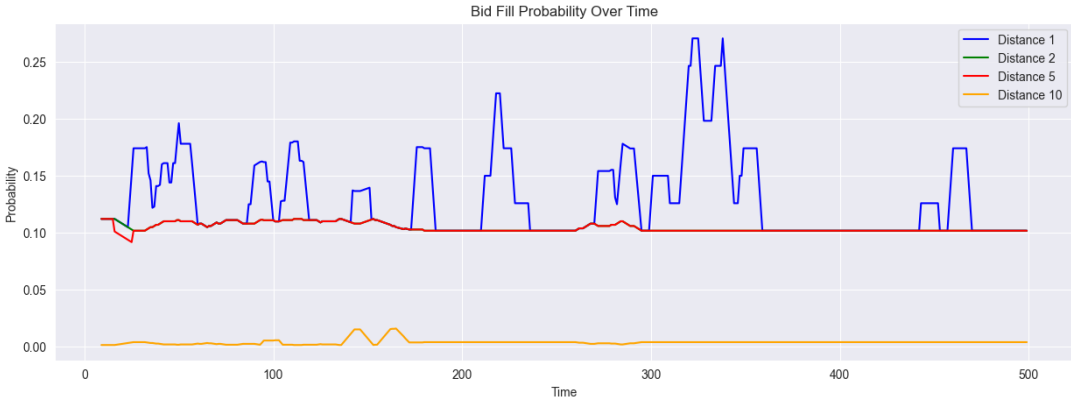

Figure 4.1: Bid fill probability

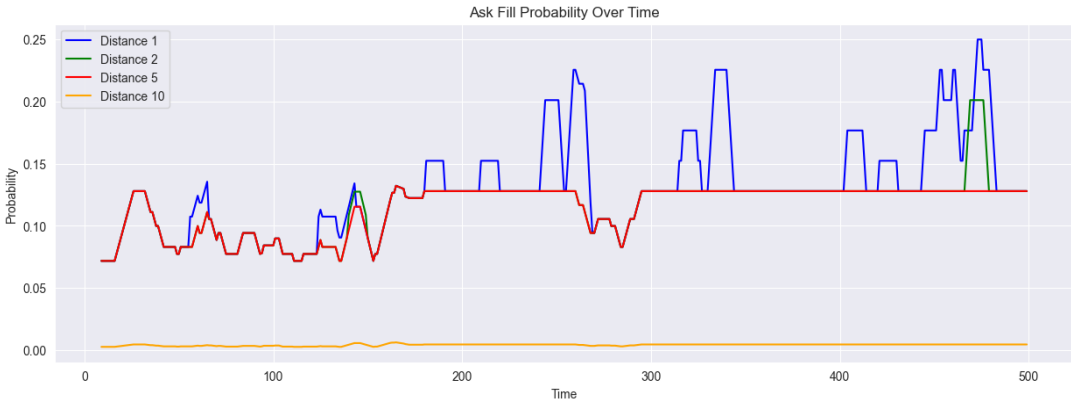

Figure 4.2: Ask fill probability

- A parallel data pipeline continuously collects fresh LOB data.
- Execution probabilities are periodically recomputed using recent observations.
- Updated probability surfaces replace older estimates when sufficient new data is available.

In practice, the system operates in two modes:

- **Execution Mode:** Uses the most recently calibrated probability surfaces for real-time decision making.
- **Calibration Mode:** Updates model parameters asynchronously using incoming data.

This separation ensures that the quoting logic remains stable while still adapting to evolving market conditions.

4.8 Summary

This chapter presented a data-driven framework for constructing market making price bands based on empirical execution probabilities. By combining regime classification with

distance-based fill probability estimation, the approach enables adaptive and execution-aware quoting. The inclusion of dynamic recalibration further ensures robustness to changing market conditions, making the framework suitable for real-time deployment in electronic markets.

Chapter 5

Implementation and Future Scope

5.1 Data-Driven Continuous-Time Markov Chain Model for Limit Order Book Dynamics

5.1.1 Overview

We develop a data-driven continuous-time Markov chain (CTMC) framework to model the dynamics of a limit order book (LOB) using high-frequency market depth data. The model is calibrated directly from empirical snapshots and evolves the queue sizes across discretized price bins.

Let the LOB be observed at discrete times $t = 1, 2, \ldots, T$, where each snapshot consists of bid and ask prices and corresponding volumes up to a fixed depth.

—

5.1.2 Order Book Representation

Each snapshot is transformed into a structured representation:

$$\mathcal{S}_t = (p_i^b, q_i^b)_{i=1}^L, (p_i^a, q_i^a)_{i=1}^L$$

where:

- p_i^b, q_i^b denote bid price and volume at level i
- p_i^a, q_i^a denote ask price and volume at level i
- L is the depth of the book (e.g., $L = 20$)

The mid-price is defined as:

$$m_t = \frac{p_1^b + p_1^a}{2}$$

—

5.1.3 Mid-Price Smoothing

To reduce microstructure noise, we define a smoothed mid-price:

$$\tilde{m}_t = \frac{1}{W} \sum_{k=0}^{W-1} m_{t-k}$$

where $W = 10$ is the rolling window size.

Remark: The smoothed mid-price is used for feature extraction, while raw mid-price is used for bin mapping.

—

5.1.4 Price Discretization and Queue Representation

Prices are discretized into bins relative to the mid-price using a fixed tick size δ:

$$d_i^b = \left\lfloor \frac{m_t - p_i^b}{\delta} \right\rfloor, \quad d_i^a = \left\lfloor \frac{p_i^a - m_t}{\delta} \right\rfloor$$

We define queue vectors:

$$Q^b(k) = \sum_{i:d_i^b=k} q_i^b, \quad Q^a(k) = \sum_{i:d_i^a=k} q_i^a$$

for bins $k = 0, 1, \ldots, N-1$.

—

5.1.5 Empirical Arrival Distribution

The probability of order arrival at bin k is estimated empirically:

$$p_b(k) = \frac{\sum_t \sum_i \nVdash(d_{t,i}^b = k)}{\sum_k \sum_t \sum_i \nVdash(d_{t,i}^b = k)}$$

$$p_a(k) = \frac{\sum_t \sum_i \nVdash(d_{t,i}^a = k)}{\sum_k \sum_t \sum_i \nVdash(d_{t,i}^a = k)}$$

These distributions govern the arrival of limit orders in the CTMC.

—

5.1.6 Empirical Time Dynamics

Instead of assuming exponential inter-arrival times, we use observed time increments:

$$\Delta t_t = t_t - t_{t-1}$$

This allows the CTMC to evolve using real-time dynamics.

—

5.1.7 State Evolution

At each step, the system evolves as follows:

1. Sample order side:
$$\text{side} \sim \text{Bernoulli}(0.5)$$

—

2. Sample arrival bin:
$$k \sim p_b(k) \quad \text{or} \quad p_a(k)$$

3. Update queues using price-time priority: —

Bid arrival:

$$Q^a(i^*) \leftarrow Q^a(i^*) - 1 \quad \text{where } i^* = \min i \leq k : Q^a(i) > 0$$

If no such i^* exists:
$$Q^b(k) \leftarrow Q^b(k) + 1$$

Ask arrival:

$$Q^b(i^*) \leftarrow Q^b(i^*) - 1 \quad \text{where } i^* = \max i \leq k : Q^b(i) > 0$$

If no such i^* exists:
$$Q^a(k) \leftarrow Q^a(k) + 1$$

—

5.1.8 Best Bid and Ask

The best bid and ask bins are defined as:

$$\beta_t = \max k : Q^b(k) > 0, \quad \alpha_t = \min k : Q^a(k) > 0$$

These define the evolving bid-ask spread.

—

5.1.9 Rolling Calibration

To account for non-stationarity, the model is recalibrated over rolling windows:

$$\mathcal{S}_{t:t+W} \to (p_b, p_a, \Delta t)$$

This allows time-varying arrival dynamics:

$$p_b(k,t), \quad p_a(k,t)$$

—

5.2 Algorithm Summary

1. Convert raw LOB data into structured snapshots
2. Compute mid-price and smoothed mid-price
3. Map prices to discrete bins
4. Initialize queues from the first snapshot
5. Estimate empirical arrival distributions
6. Compute inter-arrival times from data
7. For each time step:
   (a) Sample order side and bin
   (b) Update queues via matching rules
   (c) Record best bid and ask
8. Periodically recalibrate model using rolling windows

—

5.3 Discussion

This framework provides a fully data-driven approximation to the limit order book dynamics, consistent with the CTMC formulation of Kelly and Yudovina. Unlike classical models, it avoids parametric assumptions on arrival processes and directly leverages empirical order flow, making it suitable for high-frequency trading applications.

Bibliography

Bertia, Leonardo and Gjergji Kasneci (2025). "TLOB: A Novel Transformer Model with Dual Attention for Price Trend Prediction with Limit Order Book Data". In: *arXiv preprint arXiv:2502.15757*.

Gayduk, Roman and Sergey Nadtochiy (2020). "Control-stopping games for market microstructure and beyond". In: *Mathematics of Operations Research* 45.

Jain, Konark et al. (2023). "Limit Order Book Simulations: A Review". In: *SSRN*. abstract = 4745587.

Kelly, Frank and Elena Yudovina (2018). "A Markov Model of a Limit Order Book: Thresholds, Recurrence, and Trading Strategies". In: *Mathematics of Operations Research* 43.1, pp. 181–203.