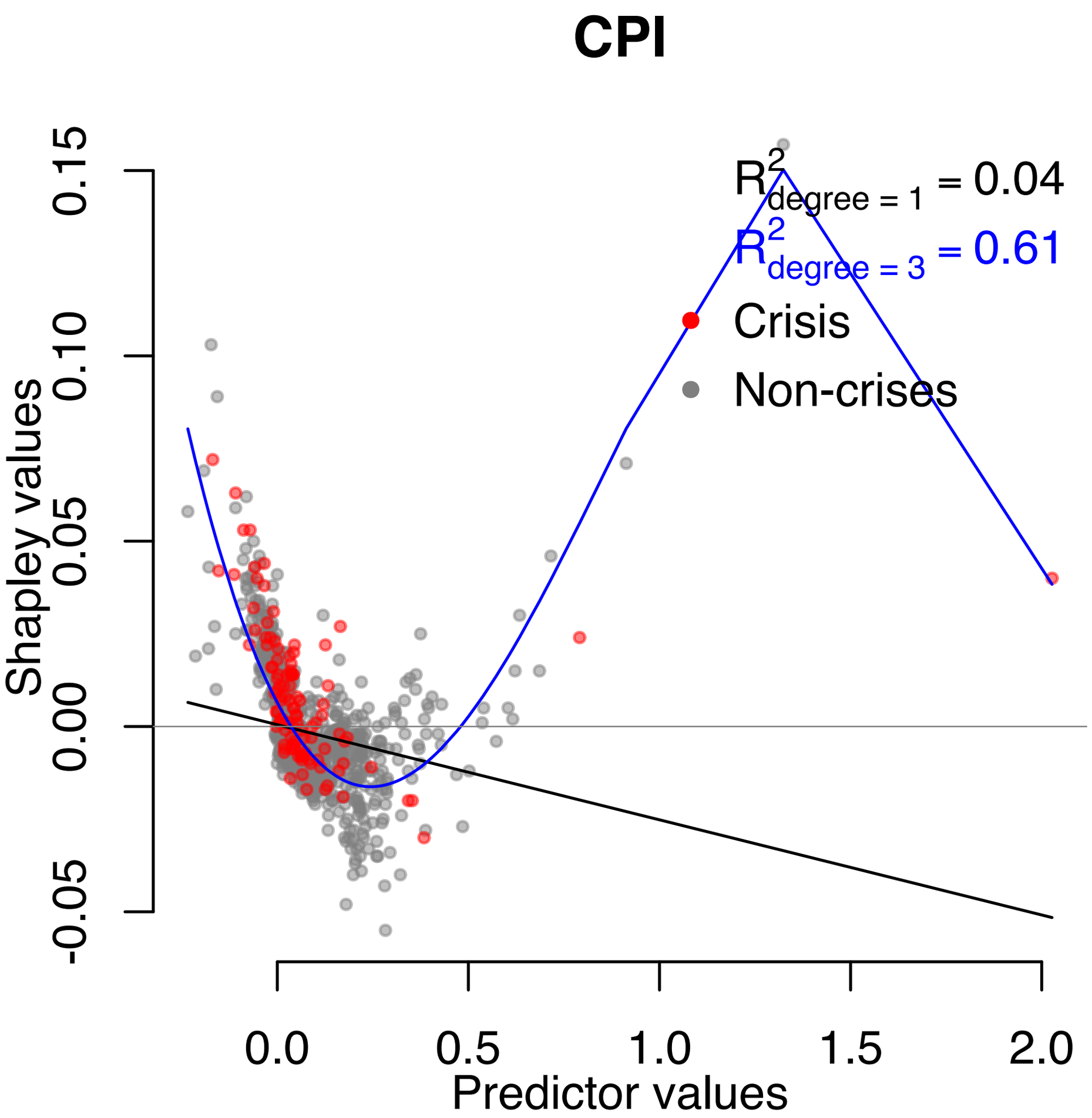
CPI
$R^2_{degree = 1} = 0.04$
$R^2_{degree = 3} = 0.61$
Crisis
Non-crises
Shapley values
0.15
0.10
0.05
0.00
-0.05
0.0
0.5
1.0
1.5
2.0
Predictor values