ABSTRACT

The project endeavors to revolutionize agricultural training in India by leveraging cutting-edge technology, particularly Virtual Reality (VR) solutions. Traditional farming practices in the country have historically relied on manual labor and conventional techniques. However, initiatives like the "Kisan Drone Scheme" aim to modernize agricultural operations by incorporating drones to reduce labor and time. Despite the potential benefits of drone technology, challenges persist, primarily related to farmer awareness and training, which could hinder efficient drone operations. To address this issue, this project adopts a comprehensive approach, focusing on developing a Virtual Reality training solution to overcome the limitations of traditional training methods. The project entails creating a detailed 3D model of a pesticide drone, complemented by dynamic animations, to provide farmers with a realistic and interactive learning experience. Through this immersive training model, farmers can engage with the drone virtually, mastering its operation effectively and safely in simulated environments. The implementation plan is meticulous, encompassing stages of modeling, animation, and testing to ensure the efficacy and reliability of the VR training solution. By delivering an immersive learning experience, the project aims to empower farmers with the knowledge and skills necessary to optimize drone utilization, ultimately enhancing agricultural productivity and sustainability.

CHAPTER 1

INTRODUCTION

Agriculture serves as the backbone of India's economy, providing sustenance to a significant portion of its population. However, the sector faces multifaceted challenges in the contemporary landscape, ranging from the urgent necessity for improved farmer education to the intricacies of sustainable crop management. These challenges resonate not only locally but also nationally and globally, impacting not just the welfare of farmers but also the stability of global food supply and security.

In response to these pressing challenges, our initiative is dedicated to leveraging Virtual Reality technology as a revolutionary solution. VR offers immersive 3D environments that authentically replicate real-world scenarios for drone training among farmers, promising to transform agricultural practices for heightened efficiency, sustainability, and resilience on a global scale. The integration of VR into drone training for farmers represents a groundbreaking opportunity. By immersing users in dynamic virtual environments, VR enables tailored training experiences, empowering farmers to master drone operation, flight techniques, and safety protocols with unparalleled effectiveness. Moreover, VR equips farmers to remotely monitor their fields and implement precision farming practices using drones, thereby enhancing productivity and resource management. Its impact extends far beyond individual farms, encompassing aspects such as market access, weather forecasting, and the advancement of sustainable agricultural methodologies.

As the intersection of technology and agriculture continues to evolve, the significance of VR becomes increasingly evident. Its integration holds the promise to revolutionize traditional practices, alleviate challenges faced by farmers, and bolster the global food supply chain against contemporary uncertainties. VR emerges not merely as a tool but as a catalyst for ushering in a sustainable, resilient, and technologically empowered future for agriculture worldwide.

The implementation of VR-based drone training fosters innovation and collaboration within farming communities, fostering collective problem-solving and knowledge exchange. By embracing VR technology, farmers can overcome geographical constraints and gain access to high-quality training resources regardless of their location or available resources. The immersive nature of VR environments facilitates experiential learning, enabling farmers to acquire practical

insights into drone operation and its myriad applications in agriculture. Through strategic partnerships and stakeholder engagement, our initiative aims to cultivate a supportive ecosystem that nurtures agricultural innovation and resilience, paving the way for a prosperous and sustainable future.

1.1 VR

Virtual Reality technology immerses users in simulated environments, offering an interactive and immersive experience that transcends traditional boundaries. Through specialized headsets and sensory equipment, VR transports users to virtual worlds, enabling them to interact with digital elements as if they were real. This technology finds applications across numerous domains, including gaming, education, healthcare, and training. In the gaming industry, VR offers unparalleled levels of immersion, allowing players to fully immerse themselves in captivating virtual worlds. In education, VR facilitates experiential learning, enabling students to explore historical landmarks, conduct scientific experiments, or even dive into the depths of outer space. Additionally, in healthcare, VR is utilized for therapeutic purposes, such as pain management and exposure therapy. Furthermore, VR-based training programs provide realistic simulations for professionals in fields like aviation, military, and emergency services, enhancing their skills in a safe and controlled environment like illustrated in the Fig 1.1. With its ability to transport users to new realities and provide engaging experiences,

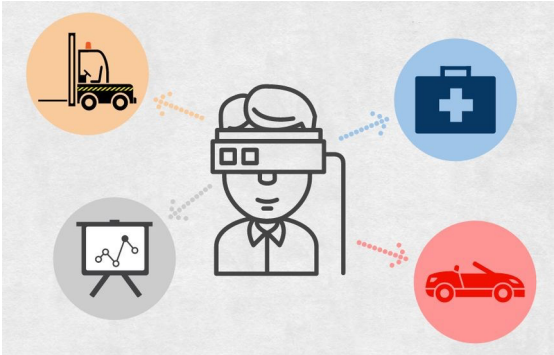

Fig 1.1 VR Applications

1.2 COMPONENTS OF VR

- Head-Mounted Display (HMD)
- Input Devices
- Computer or Console
- Tracking System
- Audio System
- Software and Content
- Optional Accessories

1.3 VR Interaction

In the realm of Virtual Reality, tracking systems and input devices play pivotal roles analogous to sensors and devices in conventional contexts. Tracking systems diligently monitor user movements through technologies like infrared sensors, cameras, or gyroscopes, meticulously tracking the user's head and body orientation within the virtual environment. This data serves as the cornerstone for updating the user's viewpoint, fostering an immersive experience. Concurrently, input devices serve as the gateway to interaction within the virtual world. From handheld controllers to motion-tracking gloves, these devices empower users to manipulate objects, navigate virtual spaces, and execute actions within VR applications and games. Offering diverse interaction possibilities with buttons, triggers, touchpads, or motion sensors, input devices enrich the overall VR experience, enhancing user engagement and immersion. As demonstrated in fig 1.2.

Fig 1.2 Meta quest 2 interactions

1.4 VR NETWORKING

In Virtual Reality networking and connectivity solutions play a vital role in enabling seamless communication and collaboration within virtual environments. These systems facilitate real-time data exchange between multiple VR devices and users, allowing for synchronized experiences and interactive multiplayer gameplay. Whether engaging in team-based activities, exploring virtual worlds together, or participating in collaborative work sessions, networking in VR enhances immersion and fosters social interaction. Moreover, connectivity solutions extend beyond local interactions, enabling integration with external platforms and services. This integration enables access to online content, multiplayer gaming across different geographical locations, and cloud-based storage of user data and preferences. By leveraging networking and connectivity features, VR experiences become more engaging, immersive, and accessible, transcending physical boundaries to create vibrant digital communities and collaborative environments. Fig 1.3 represents VR networking via which people can interact and use VR.

Fig 1.3 VR Networking

1.5 SIMULATION AND RENDERING

Simulation and rendering stand as fundamental pillars in Virtual Reality, facilitating the development and visualization of immersive virtual environments. Simulation faithfully reproduces real-world scenarios within the virtual realm, enabling users to engage authentically with simulated elements such as physics, lighting, and environmental conditions. Rendering further enhances this by producing top-tier visual depictions of these environments in real-time, encompassing lifelike graphics and dynamic lighting effects. Collectively, these technologies underpin captivating and true-to-life VR experiences across diverse domains, spanning gaming, education, and training.

1.6 USER INTERACTION AND INTERFACE

User interaction and interface design are paramount in shaping the immersive experience. Much like traditional user interfaces, VR interfaces encompass familiar components such asmenus, buttons, and interactive elements, facilitating user navigation and interaction with virtual content. However, VR interfaces are uniquely crafted to accommodate the three-dimensional nature of virtual environments, often employing spatial design principles to optimize usability and engagement.

Through intuitive gestures, hand tracking, and motion controllers, users can seamlessly manipulate virtual objects, navigate menus, and execute actions within the VR environment. Moreover, the integration of audio cues and visual feedback enhances the user experience, offering prompts and cues within the virtual space. Effective user interaction and interface design in VR are essential for ensuring smooth navigation, heightening immersion, and empowering users to interact intuitively with virtual content across diverse applications and experiences. Fig 1.4 VR User Interface Above is an illustration of a VR based User Interface via which User Interaction is possible.

Fig 1.4 VR User Interface

CHAPTER 2
LITERATURE SURVEY

2.1 Agriculture Pesticides Spraying Drone

The advent of Agriculture Pesticides Spraying Drones marks a significant advancement in agricultural practices. These drones offer a novel approach to pesticide application, addressing longstanding challenges of efficiency and precision within agricultural landscapes. Maurya et al. (Year) conducted an extensive study elucidating the critical need for efficient pesticide application. Their research underscores how drones revolutionize spraying techniques, ensuring even distribution while minimizing environmental impact and labor costs. By precisely targeting areas in need, drones enhance pest control efficacy, ultimately optimizing crop yield andquality.

2.2 Applications of Extended Reality

Extended Reality encompasses a spectrum of technologies including virtual reality, augmented reality and mixed reality. In agriculture, XR offers transformative opportunities to revolutionize decision support mechanisms, training methodologies, and precision farming practices. Anastasiou et al. embarked on a comprehensive exploration of XR applications across agriculture.Their research highlights XR's potential to create immersive learning experiences, simulate real- world scenarios, and enhance training for farmers and agricultural professionals. Moreover, XR enables the visualization of complex data, facilitating informed decision-making and improving productivity across various agricultural domains.

2.3 Augmented Reality in Precision Farming

Augmented Reality technology overlays digital information onto the physical environment, offering farmers real-time insights and enhancing their decision-making capabilities.In precision farming, AR holds immense potential to optimize production efficiency and address global food security concerns. Hurst et al. delved into the theoretical underpinnings and practical applications of AR in agriculture.

The widespread adoption of AR in precision farming faces challenges such as limited interoperability among AR platforms, data privacy concerns, and the need for specialized training. Addressing these challenges requires interdisciplinary collaborations, standardization efforts, and investment in infrastructure to ensure seamless integration of AR technologies into existing agricultural practices.

2.4 AR-Based Navigation System

Navigation plays a crucial role in farm operations, influencing productivity, efficiency, and resource utilization. AR-based navigation systems offer farmers intuitive tools to navigate complex agricultural landscapes and optimize machinery operations. Garcia et al. unveiled an AR-based navigation system tailored for agricultural machinery. Their research demonstrates how AR overlays navigation cues, field boundaries, and obstacle warnings onto the operator's field of view, enhancing situational awareness and reducingerrors during field operations. By providing real-time guidance and feedback, AR navigation systems improve operational efficiency and minimize the risk of accidents.

2.5 AR-Enhanced Decision Support Systems

Decision support systems play a crucial role in helping farmers make informed decisions related to crop planning, pest management, and resource allocation. Augmented Reality enhances traditional DSS by overlaying contextual information onto the physical environment, enabling farmers to visualize data and receive real-time guidance. Garcia et al. articulated the augmentation of decision support systems for crop planning through AR. Their research demonstrates how AR enhances farmers' decision-making capabilities by providing spatially accurate information on soil quality, crop health, and weather conditions. By visualizing predictive models and recommended actions in real-time, AR-based DSS empower farmers to optimize crop yields while minimizing inputs and environmental impact.

2.6 VR-Based Crop Disease Diagnosis and Management System

Crop diseases pose significant threats to agricultural productivity and food security worldwide. Virtual Reality technology offers innovative solutions for rapid disease diagnosis, proactive management, and targeted interventions to mitigate crop losses. Hassan et al. developed a VR-based crop disease diagnosis and management system, providing farmers with a groundbreaking tool to identify and address crop diseases effectively. Their research demonstrates how VR simulations enable farmers to visualize disease symptoms, explore diagnostic pathways, and implement timely interventions. By enhancing disease surveillance and response capabilities, VR-based systems contribute to sustainable agriculture practices and improved crop yields.

The widespread adoption of VR-based crop disease diagnosis and management systems requires overcoming barriers such as cost, accessibility, and technical expertise. Capacity-building initiatives, technology demonstration projects, and public-private partnerships are essential to increase awareness, build skills, and facilitate technology transfer to farming communities.

2.7 Virtual Reality Applications for Livestock Management

Livestock management plays a critical role in ensuring animal welfare, optimizing production efficiency, and maintaining farm profitability. Virtual Reality applications offer innovative tools to enhance livestock monitoring, training, and decision-making in modernfarming operations. Roberts et al. conducted pioneering research into VR applications for livestock management and welfare. Their work demonstrates how VR simulations enable farmers to visualize animal behavior, assess housing conditions, and simulate management scenarios in immersive virtual environments. By enhancing observational skills and decision-making abilities, VR-based tools contribute to improved animal care practices and farm productivity.

CHAPTER 3
SYSTEM ANALYSIS

3.1 EXISTING SYSTEM

The existing VR farming system, while innovative, lacks the depth and adaptability required to effectively train farmers and agricultural professionals for the complexities of modern agriculture. Currently, the system provides users with a basic virtual environment where they can engage in simulated farming tasks such as planting, watering, and harvesting. However, these activities often lack the nuance and variability found in real-world agricultural settings.

One major limitation of the existing system is its limited range of scenarios and challenges, which may not adequately prepare users for the diverse conditions they may encounter in actual farming operations. Additionally, the system may not offer sufficient variety in terms of crop types, weather conditions, or pest infestations, limiting users' exposure to different agricultural practices and situations.The existing system may lack interactive feedback mechanisms, leaving users without real-time guidance or insights into their performance. Without feedback on their actions and decisions, users may struggle to identify areas for improvement and develop essential skills for effective farming. education programs, vocational training centers, and agricultural extension services.

The current system may not fully capitalize on opportunities for user engagement and motivation. While VR technology has the potential to create immersive and compelling learning experiences, the existing system may not incorporate gamification principles or incentives to encourage active participation and skill development among users. while the existing VR farming system represents a promising starting point for agricultural education and training, it falls short of providing the depth, adaptability, and interactivity needed to prepare users for the realities of modern agriculture. Addressing these limitations is crucial to ensuring that farmers and agricultural professionals receive the comprehensive training they need to succeed in an increasingly complex and dynamic industry.

3.2 PROPOSED SYSTEM

The proposed training program offers an expansive exploration of agricultural drone technology, meticulously designed to provide participants with a deep understanding and practical proficiency in every aspect of this dynamic field. At the core of the program lies a hands-on journey through the intricacies of 3D modeling using Blender. Participants delve into the fundamentals, mastering navigation within the software interface and manipulating shapes to lay the foundation for designing intricate drone models. The emphasis extends beyond mere aesthetics, encouraging participants to strike a harmonious balance between visual appeal and practical functionality.

Moving beyond design, the program delves into the critical techniques of assembling, disassembling, and maintaining drones. Participants are guided through step-by-step procedures for handling essential components, from propellers to electronic modules. They gain a deep appreciation for the significance of regular maintenance in ensuring the optimal performance and longevity of drones deployed in agricultural settings. Practical demonstrations and hands-on exercises hone their skills in inspecting components, diagnosing issues, and performing necessary repairs, ultimately enhancing reliability and productivity in farming operations.

The journey continues with an exploration of animation and virtual reality integration tailored specifically for agricultural drone applications. Participants master keyframe animation techniques, replicating lifelike drone movements such as take-off, flight maneuvers, and spraying activities. They leverage advanced animation tools to enrich simulations with dynamic effects, enhancing realism. Through seamless integration into Unity 3D, participants craft immersive VR scenes mirroring agricultural landscapes, empowering them to develop captivating and interactive training simulations that enhance proficiency in drone operations. Participants delve into the integration of user interface elements within virtual reality environments. They explore the pivotal role of UI design in bridging the gap between users and immersive digital spaces, focusing on translating traditional interfaces into intuitive and immersive experiences. The design process emphasizes not only visual appeal but also responsiveness to spatial gestures and movements, ensuring seamless interaction within the VR environment.

CHAPTER 4
SYSTEM SPECIFICATIONS

4.1 HARDWARE REQUIREMENTS

Processor: Intel Core i7 or AMD Ryzen 7 processor (or equivalent) for optimal performance in 3D modeling and VR development tasks.

Memory (RAM): Minimum 16GB RAM to handle complex 3D modeling and VR rendering tasks efficiently.

Graphics Card: NVIDIA GeForce GTX 1660 Ti or AMD Radeon RX 5600 XT (or higher) with at least 6GB of dedicated VRAM for smooth rendering and real-time visualization in Blender and Unity 3D.

Storage: Solid State Drive (SSD) with a minimum of 512GB storage capacity for fast data access and storage of project files.

VR Headset: Oculus Quest 2 for testing and experiencing the virtual reality training environment firsthand.

Software: Blender (latest version) for 3D modeling and animation, Unity 3D (latest version) for VR development, and Oculus SDK for Oculus Quest compatibility.

4.2 SOFTWARE REQUIREMENTS

4.2.1 Unity 3D:

Unity 3D offers not only a robust game engine but also a wide array of tools specifically designed for virtual reality development. Its latest version provides enhanced features and optimizations, ensuring developers can create immersive VR experiences with ease.

Oculus Quest compatibility is crucial for VR development targeting this platform. By downloading the Oculus Integration package from the Unity Asset Store, developers can access Oculus-specific tools and APIs, enabling seamless integration of Oculus Quest features into their Unity projects.

4.2.2 Oculus Integration for Unity:

The Oculus Integration package is indispensable for developers aiming to create VR experiences optimized for Oculus Quest. It provides a suite of tools and resources tailored for Oculus development, including access to controllers, APIs, and features unique to the Oculus platform.

Integrating the Oculus Integration package into Unity projects streamlines the development process, allowing developers to focus on creating engaging VR content without worrying about compatibility issues or implementing Oculus-specific functionalities from scratch.

4.2.3 Oculus Developer Hub:

The Oculus Developer Hub serves as a centralized desktop application for managing various aspects of Oculus Quest development. It offers tools for device management, performanceanalysis, and debugging, empowering developers to optimize their VR applications for the OculusQuest headset.

With the Oculus Developer Hub, developers can efficiently test and debug their applications, analyze performance metrics, and deploy updates directly to their Oculus Quest devices, ensuring a smooth and streamlined development workflow.

4.2.4 Blender:

Blender stands as a versatile and powerful open-source 3D modeling and animation software, essential for creating high-quality 3D assets for VR development. From modeling intricate environmental elements to animating character models, Blender offers a comprehensive set of tools for creating captivating VR experiences. with Blender, developers can unleash their creativity and bring their virtual worlds to life. Its intuitive interface and extensive feature set make it a preferred choice for artists and designers working on VR projects, allowing them to create stunning visuals that enhance immersion and engagement.

4.2.5 Oculus Developer Account:

An Oculus Developer Account is a prerequisite for developers looking to publish VR applications on the Oculus Store and access a wide range of developer resources. By creating an account on the Oculus Developer Dashboard, developers gain access to documentation, SDKs, and support forums, essential for successful Oculus Quest development.

Additionally, developers can obtain necessary app keys and credentials for integrating Oculus APIs into their VR applications, ensuring compatibility with the Oculus platform and access to advanced features for enhanced user experiences.

4.2.6 Text Editing Software:

Text editing software plays a vital role in VR development, providing developers with a platform for scripting and coding tasks within Unity. Popular options include Visual Studio, Visual Studio Code, and JetBrains Rider, each offering a range of features tailored for efficient coding workflows.

With text editing software, developers can write, debug, and refactor code seamlessly, ensuring the reliability and performance of their VR applications. Integration with Unity's scripting environment enables real-time code editing and debugging, empowering developers to iterate quickly and efficiently during the development process.

CHAPTER 5
PROJECT DESCRIPTION

5.1. PROBLEM DEFINITION

The project aims to revolutionize agriculture drone training through the integration of animation and virtual reality technologies. By combining animated simulations of drone operations with immersive VR environments, the project seeks to provide trainees with realistic and hands-on experiences essential for mastering drone operations effectively. The goal is to create a comprehensive training platform that enables users to practice various tasks such as take-offs, flight maneuvers, and pesticide spraying within a virtual farm landscape. This innovative approach not only enhances training realism but also improves engagement and retention, ultimately empowering users to optimize drone usage in agricultural practices.

5.2 INTRODUCTION TO PROPOSED SYSTEM

In the envisioned system, we delve into the core components of virtual reality ecosystems, particularly focusing on tracking systems and input devices. These elements are fundamental in creating immersive VR experiences, akin to sensors and devices in traditional contexts. Tracking systems meticulously monitor user movements, utilizing advanced technologies like infrared sensors, cameras, or gyroscopes to synchronize physical actions with virtual environments, enhancing user immersion. Simultaneously, input devices facilitate interaction within VR realms, offering diverse features such as buttons, triggers, touchpads, and motion sensors to empower users in manipulating objects and navigating virtual spaces. By understanding the intricatefunctionalities of these components, we aim to propel innovation and elevate user engagement andimmersion in VR applications and games.

5.2.1 SYSTEM ARCHITECTURE

This system architecture describes the drone training revolutionizing Agriculture: Empowering Farmers through Drone Training Simulations for Precision Agriculture has been represented in the figure 5.1

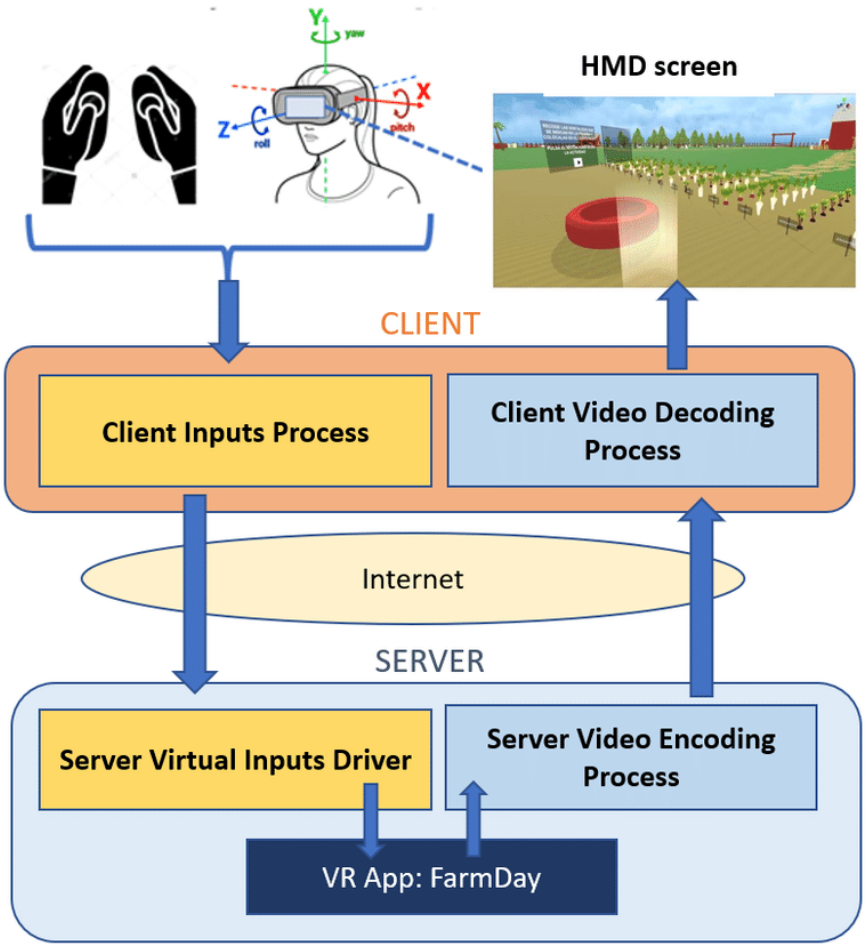

Fig 5.1 VR Architecture

5.3 MODULE DESCRIPTION

On considering the proposed scheme, the project is divided into four following modules.

i) Creating a Drone model
ii) Drone assembly and disassembly.
iii) Animation and VR fusion of drone training
iv) Virtual Reality user interface (UI) integration

5.3.1 CREATING A DRONE MODEL

The module aims to provide participants with a comprehensive understanding of drone technology and hands-on experience in designing and constructing their own drone models. Participants will explore key topics such as drone design principles, propulsion systems, control

mechanisms, and payload integration. Through practical activities and prototyping exercises, participants will learn to select materials, components, and sensors, balancing performance requirements with cost considerations. By the end of the module, participants will emergeequipped with the knowledge and skills to develop functional and reliable drone models for various applications, contributing to their proficiency in the field of unmanned aerial vehicles (UAVs).

5.3.2 DRONE ASSEMBLY AND DISASSEMBLY

The module "Drone Assembly and Disassembly" is designed to immerse participants in the practical aspects of assembling and disassembling drone components. Through a series of hands-on activities, participants will gain comprehensive insights into the intricate process of assembling drones, covering everything from installing propulsion systems to configuring control mechanisms and integrating payloads. Moreover, participants will develop proficiency in disassembling drones for maintenance, repair, and customization purposes, ensuring optimal performance and reliability in various UAV applications. By the conclusion of the module, participants will have acquired the knowledge and expertise necessary to confidently tackle the assembly and disassembly of drones, empowering them to excel in the dynamic field of unmanned aerial vehicles (UAVs). is designed to immerse participants in the practical aspects of assembling and disassembling drone components. Through a series of hands-on activities, participants will gain comprehensive insights into the intricate process of assembling drones, covering everything from installing propulsion systems to configuring control mechanisms and integrating payloads.

5.3.3 ANIMATION AND VR FUSION FOR DRONE TRAINING

The module is tailored to provide participants with an immersive experience in blending animation techniques with virtual reality technology. Through a combination of theoretical learning and hands-on exercises, participants will explore the integration of animation principles into VR environments, enabling them to create captivating and interactive experiences. From understanding the fundamentals of animation to leveraging VR platforms for storytelling and simulation, participants will delve into a diverse range of topics. Additionally, they will learn to utilize animation tools and VR development frameworks to design and implement engaging VR experiences that leverage the power of animation. By the conclusion of the module, participants

will have gained the skills and knowledge required to seamlessly fuse animation and VR, opening up new avenues for creativity and innovation in the realm of immersive media.

5.3.4 VIRTUAL REALITY USER INTERFACE INTEGRATION

The module "Virtual Reality User Interface Integration" immerses participants in an in-depth exploration of seamlessly integrating user interface elements into virtual reality environments, aiming to redefine the landscape of immersive experiences. Through a comprehensive blend of theoretical concepts and practical application, participants embark on a journey to master the art of designing intuitive and engaging UI components tailored specifically for VR platforms. From conceptualizing spatial UI elements that seamlessly blend with the virtual environment to implementing interactive menu systems and navigation mechanisms that enhance user interaction, every facet of VR UI design is meticulously dissected and explored.

Participants delve into advanced techniques to optimize UI performance and user comfort, ensuring that the VR experience is not only visually stunning but also ergonomically sound. Leveraging cutting-edge tools and technologies, participants create dynamic and responsive UIs that adapt seamlessly to user inputs and interactions. They also gain insights into the psychology of user experience design, learning to craft UIs that evoke emotion, guide user behavior, and enhance immersion in virtual environments. By the culmination of the module, participants emerge as proficient VR UI designers, armed with the skills, knowledge, and creative vision to craft immersive and user-friendly interfaces that redefine the boundaries of virtual reality experiences. Through hands-on projects and collaborative exercises, participants apply their newfound expertise in real-world scenarios, solidifying their understanding and paving the way for innovation in the ever-evolving landscape of VR technology.

CHAPTER 6
SYSTEM IMPLEMENTATION

6.1 CREATING A DRONE MODEL

To create a drone model, the process begins with meticulous planning and selection of appropriate components, including the frame, motors, propellers, flight controller, and power system. Careful consideration is given to the intended use case and desired performance characteristics. Once the components are acquired, the assembly process involves carefully mounting and connecting each part according to the manufacturer's instructions or custom specifications. Following assembly, calibration and testing procedures ensure the drone's stability, functionality, and safety. Throughout the process, attention to detail and adherence to best practices are essential to ensure the successful creation of a reliable and efficient drone model.

THE STEPS INVOLVED IN PROCESS

- **MODELING**
- **TEXTURING**
- **RENDERING**

6.1.1 MODELING

In the modeling phase of the project, the focus lies on creating intricate and accurate representations of agricultural drones and related components using advanced 3D modeling software like Blender or Autodesk Maya. This process entails a meticulous approach to crafting the physical structure of the drones, incorporating details such as propellers, sensors, payload compartments, and other essential components. Emphasis is placed on achieving a harmonious balance between aesthetic appeal and functional efficacy, ensuring that the drone models not only look realistic but also accurately reflect their intended functionalities in agricultural settings.

Throughout the modeling process, researchers meticulously refine the geometry, proportions, and surface textures of the drone models to achieve a high level of fidelity. This involves leveraging various modeling techniques such as extrusion, sculpting, and boolean operations to accurately capture the intricate details of real-world agricultural drones. Additionally,

researchers may employ reference images, technical specifications, and CAD drawings to inform the modeling process and ensure accuracy and precision in the final models.

Attention is given to optimizing the drone models for efficient performance within virtual reality environments, taking into account factors such as polygon count, texture resolution, and mesh complexity. By adhering to best practices in 3D modeling and optimization, researchers aim to create lightweight yet visually stunning drone models that seamlessly integrate into the virtual reality training environment. Fig 6.1 represents the drone in the modeling phase.

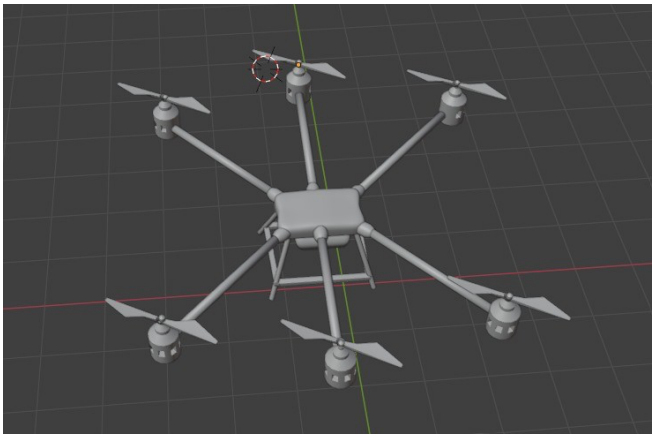

Fig 6.1 Drone Modelling

6.1.2 TEXTURING

In the texturing phase of the project, the primary goal is to enhance the visual realism of the 3D models by applying detailed textures that accurately mimic the surface properties of real-world agricultural drones. This process involves meticulously crafting texture maps for various components of the drone models, including the body, propellers, sensors, and other intricate details.

Researchers utilize specialized texture painting software such as Substance Painter or Adobe Photoshop to create high-resolution texture maps that capture the nuances of materials such as metal, plastic, rubber, and glass. Through a combination of procedural texturing techniques and hand-painted details, researchers strive to achieve a level of visual fidelity that closely resembles real-world counterparts.

Attention is given to factors such as surface roughness, specular highlights, and weathering effects to add depth and realism to the textures. Additionally, researchers may incorporate decals, logos, and other branding elements to further enhance the authenticity of the drone models. Fig. 6.2 represents the Drone model with texture.

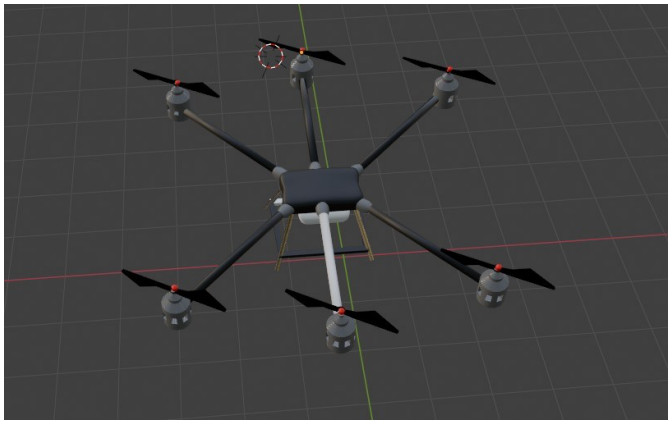

Fig 6.2 Drone Texturing

6.1.3 RENDERING

Rendering with Blender is a dynamic process that transforms 3D models into captivating visual experiences. It all begins with mastering Blender's interface, a gateway to a suite of tools and features tailored for creating compelling scenes. Fundamental concepts like lighting, materials, and camera settings lay the groundwork for rendering. Through experimentation, creators learn to manipulate these elements to craft visually engaging narratives.

Blender offers a diverse array of rendering techniques, from global illumination to advanced shader nodes, empowering creators to achieve photorealistic results and add depth to their scenes. Different projects call for tailored rendering workflows. Understanding these nuances enables creators to optimize their approach for architectural visualization, character animation, or product rendering.

Rendering transcends mere visualization; it's a form of storytelling. Through composition and mood-setting techniques, creators infuse their renderings with narrative depth, making them immersive experiences.

Guidance and inspiration come from various sources, including tutorials, workshops, and community forums. These resources offer invaluable support and feedback as creators refine their skills. Practical application is crucial for mastering rendering. Engaging in personal projects and collaborative endeavors allows creators to apply theoretical knowledge in real-world scenarios and refine their craft through hands-on experience. Rendering in Blender is an ongoing journey of exploration and innovation, where creators push the boundaries of 3D visualization through continuous learning and experimentation.

6.2 DRONE ASSEMBLY AND DISASSEMBLY

Assembling and disassembling a drone for VR Drone Farming requires meticulous attention to detail and adherence to specific guidelines to ensure optimal performance and functionality. The process begins with gathering all necessary components, including the drone frame, motors, propellers, flight controller, electronic speed controllers (ESCs), battery, and other accessories.

During assembly, the drone frame is carefully assembled by securely attaching the arms and mounting plates according to the manufacturer's instructions. Motors are mounted onto designated positions on the frame, and propellers are attached to each motor, ensuring proper alignment and balance. The flight controller is then installed and connected to the motors and ESCs, serving as the drone's brain for regulating flight stability and navigation.

Electronic components, such as cameras, sensors, and communication systems, are integrated into the assembly, with wiring harnesses and connectors routed and secured to minimize interference and ensure reliable connectivity. Testing procedures are conducted to verify the functionality of each component and ensure proper communication and control. For disassembly, the process involves careful dismantling of components, beginning with disconnecting the battery and power source to ensure safety. Propellers are removed by unscrewing them from the motor shafts in a counterclockwise direction, and electronic components are disconnected and detached from the frame. Flight controllers and ESCs are disconnected and carefully removed, with loose wires and connectors secured to prevent damage or loss.

Throughout both assembly and disassembly processes, referring to manufacturer's instructions and guidelines is crucial to ensure proper procedures are followed, and components are handled correctly. By exercising care and attention to detail, drones can be assembled for operation or disassembled for maintenance, repair, or transportation efficiently and safely, facilitating their use in VR Drone Farming applications. The fig. 6.3 illustrates the assembly and disassembly of drone.

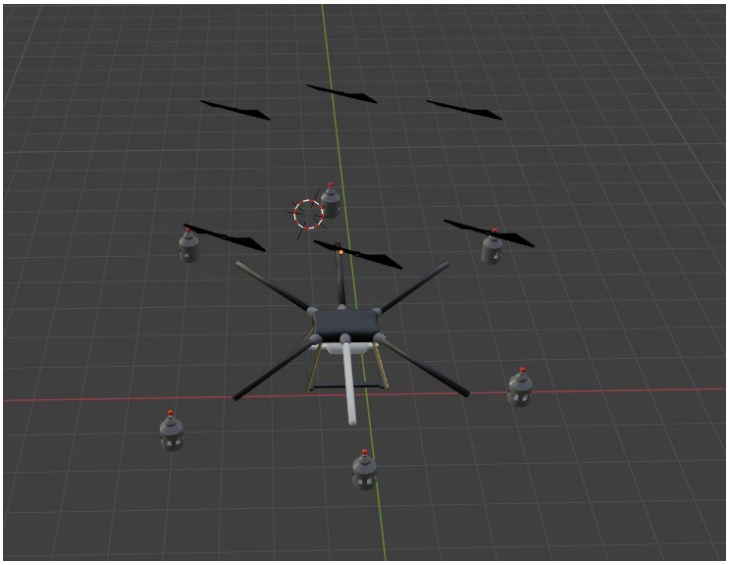

6.3 Drone Assembly and Disassembly

6.3 ANIMATION AND VR FUSION FOR DRONE TRAINING

Animation and virtual reality fusion for drone training represents a cutting-edge approach that revolutionizes the way aspiring drone pilots and operators are trained. By seamlessly integrating animation with VR technology, this innovative fusion offers immersive and interactive learning experiences that enhance training effectiveness, engagement, and safety In this advanced training paradigm, trainees benefit from enhanced visualization capabilities, as detailed 3D animations depict drone components, flight dynamics, and operational procedures with unprecedented realism. Trainees can explore intricate concepts and scenarios related to drone operation in a virtual environment, fostering a deeper understanding and retention of essential knowledge.

The fusion of animation and VR also enables realistic simulations of drone flight, allowing trainees to navigate virtual landscapes, practice flight maneuvers, and respond to various scenarios in a safe and controlled setting. Realistic physics simulations replicate the behavior of drones in diverse conditions, preparing trainees for the complexities of real-world operations.

Interactive training modules further enrich the learning experience, offering gamified activities, quizzes, and challenges that engage trainees and facilitate skill development. Trainees can interact with virtual drones, manipulate controls, and receive real-time feedback on their performance, accelerating the learning process and ensuring proficiency in drone operation. Moreover, VR simulations present trainees with diverse scenarios and mission objectives, ranging from basic flight exercises to advanced mission planning and execution.

Trainees can practice emergency procedures, navigate obstacle courses, and perform tasks such as aerial photography, mapping, and inspection, honing their skills for real-world applications. One of the key advantagesof animation and VR fusion for drone training is the creation of a risk-free learning environment.Trainees can make mistakes, learn from failures, and refine their skills without the risk of damaging equipment or causing harm. Fig 6.4 represents the actual implementation of the drone training in an virtual farm.

Fig 6.4 Drone in Virtual Farm

6.4 VIRTUAL REALITY USER INTERFACE INTEGRATION

Virtual Reality User Interface Integration represents a groundbreaking convergence of technology and design, ushering in a new era of immersive digital experiences. At the core of

this integration lies the seamless fusion of traditional UI elements with the spatial and interactive capabilities of virtual reality environments. By leveraging advanced VR technology, UI designers can create dynamic and responsive interfaces that transcend the limitations of traditional 2D screens, allowing users to interact with digital content in entirely new ways. One of the key advantages of VR UI Integration is its ability to provide users with a heightened sense of presence and immersion. By placing users directly within virtual environments, UI designers can leverage spatial awareness and depth perception to create interfaces that feel more tangible and responsive. Whether navigating through virtual menus, manipulating 3D objects, or interacting with immersive data visualizations, users can engage with digital content in a manner that feels natural and intuitive.

Furthermore, VR UI Integration opens up exciting possibilities for collaborative and social experiences. In virtual reality environments, users can interact with each other in real-time, whether they're collaborating on a project, attending a virtual meeting, or simply socializing in a virtual space. UI designers can leverage this social dimension to create interfaces that facilitate communication, collaboration, and shared experiences, enriching the overall user experience.

Another compelling aspect of VR UI Integration is its potential to revolutionize training and education. By simulating real-world environments and scenarios, virtual reality can provide users with immersive learning experiences that are far more engaging and effective than traditional. The UI of the Virtual Reality application is illustrated in Fig 6.5.

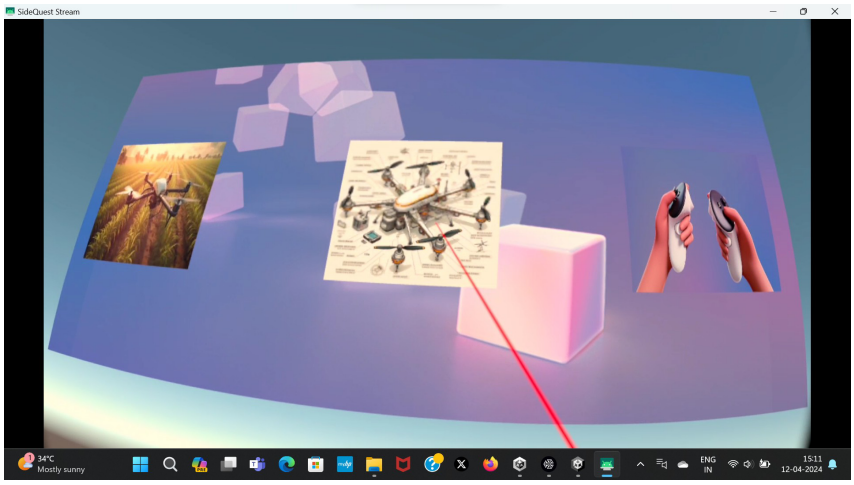

Fig 6.5 Virtual Reality User Interface

CHAPTER 7
RESULTS

This project comprises three primary components, each crucial to achieving our objectives. The first component entails comprehensive information about the various types of drones utilized by farmers in India for pesticide dispersion. We aim to provide an exhaustive overview of available drone options, empowering farmers with the knowledge they need to make informed choices.

The second component is divided into two distinct parts: assembly and disassembly of drones. In the disassembly phase, each component will be meticulously separated, allowing for a detailed understanding of the drone's inner workings. Conversely, in the assembly phase, we will demonstrate the seamless reintegration of these components, illustrating the process step-by-step. This practical demonstration will equip farmers with the skills necessary to maintain and repair their drones effectively.

In the third component, we will showcase the practical application of drones in agricultural fields. Here, we will simulate pesticide dispersion scenarios, providing hands-on training to farmers. By immersing participants in real-world situations, we aim to enhance their proficiency in operating drones safely and efficiently. This training initiative is essential for mitigating potential accidents and ensuring the successful integration of drone technology into agricultural

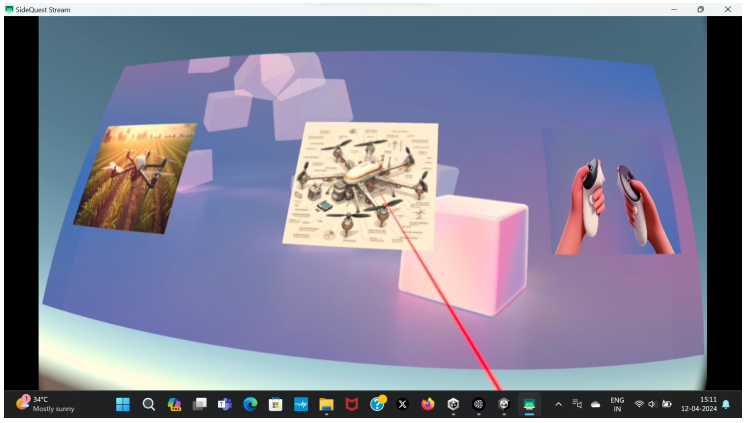

Fig 7.1 Main User Interface

Fig 7.1 represents the main user menu with 3 parts as 3 components and the first being the Drone information, second being the assembly and disassembly and the last being the actual training simulation.

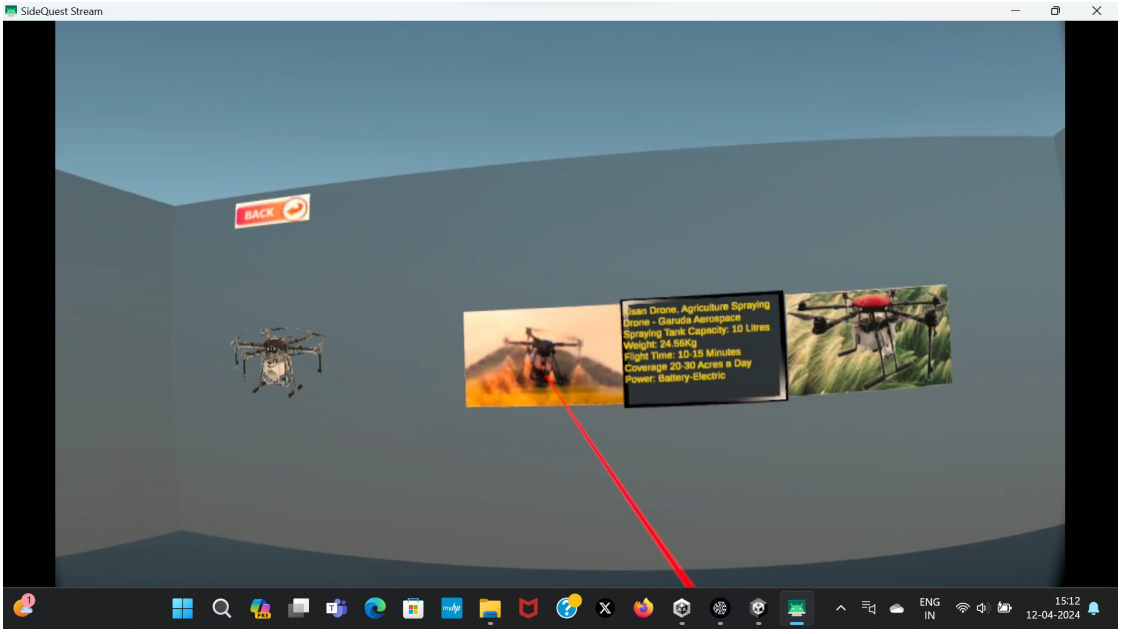

Fig 7.2 Types of Pesticide Drones and its Details

Fig 7.2 illustrates the scene which displays the details of the different types of pesticide drone. When you hover your cursor over a specific drone, a comprehensive array of details about its specifications becomes instantly accessible. From tank capacity and weight to range, speed, and power source, this feature provides a holistic view of each drone's attributes. By offering such detailed insights, users can make well-informed decisions regarding the selection and deployment of drones, tailored to their specific needs and requirements.

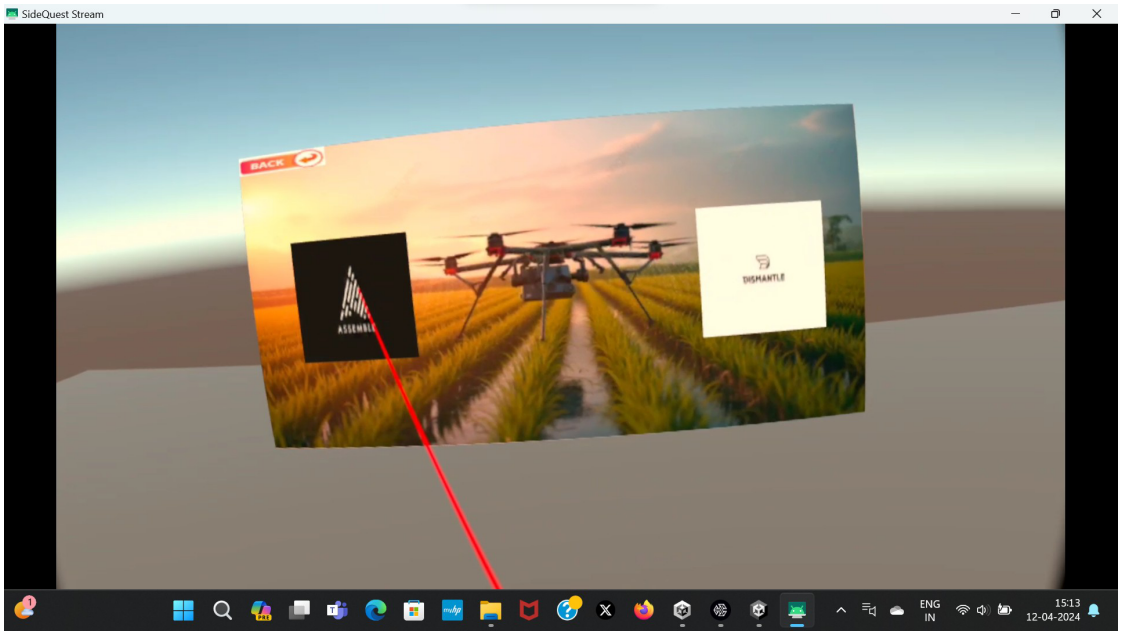

Fig 7.3 Assembly Disassembly Menu

This intuitive process, akin to the familiar controls of an Oculus controller with functions like x, y, a, b, ensures a user-friendlyexperience. By enabling farmers to navigate step-by-step procedures, illustrated in Fig7.3, users gain a deeper understanding of the drone's components and can easily assemble or disassemble as required. This streamlined approach empowers farmers with the knowledge and capability to manage their drones effectively, contributing to enhanced efficiency and operational readiness inagricultural endeavors.

Fig 7.4 Agricultural Training

Fig 7.4 represents the drone within a virtual farm environment, setting the stage for comprehensive training. Through voice messages, users receive step-by-step instructions on proper drone operation, from basic flight maneuvers to precise pesticide dispersion techniques. This interactive tutorial, navigated using a joystick and the array of buttons akin to those found on an Oculus controller, mirrors the actual control setup of the drone. By replicating the real-world interface, we aim to provide users with a seamless learning experience, empoweringthem to master drone usage effectively and efficiently.

CHAPTER 8
CONCLUSION AND FUTURE ENHANCEMENT

8.1 CONCLUSION

The project has been successfully developed into a highly specialized VR simulation tailored explicitly for agricultural training. Through this simulation, farmers are provided with an immersive and interactive environment where they can learn to effectively operate drones for various agricultural tasks. One notable achievement of our project is the integration of detailed assembly and disassembly tutorials within the VR experience. This feature enables farmers to gain practical knowledge and hands-on experience in assembling, maintaining, and troubleshooting drone equipment, thereby enhancing their overall proficiency. By combining advanced VR technology with comprehensive training modules, we have not only facilitated skill development but also empowered farmers to maximize the use of drones in agriculture. Our project marks a significant milestone in leveraging technology to revolutionize agricultural training and drive innovation in the farming industry.

8.2 FUTURE ENHANCEMENT

Advanced Technologies Integration: Explore inside-out tracking, eye-tracking, and gesture recognition for refined user interactions. Incorporate haptic feedback mechanisms and multi-user collaboration features to enhance immersion and foster social experiences within virtual environments.

Enhanced Accessibility and Integration: Ensure cross-platform compatibility and streamline content delivery through cloud-based solutions. Implement accessibility features like voice commands and customizable interfaces, along with biometric feedback sensors for adaptive experiences. Explore augmented reality integration to enrich VR experiences by blending virtual and real-world elements.

REFERENCES

[1] Arpit Maurya, Anant Kumar srivastava, Arpit kumar, Akarsh Pratap Singh and Ravi Shankar, "Agriculture Pesticides Spraying Drone", JETIR Journal, vol. 10, Issue 5, pp 1-6, 2023.

[2] Evangelos Anastasiou, Athanasios T. Balafoutis and Spyros Fountas, "Applications of Extended Reality (XR) in Agriculture, Livestock Farming, and Aquaculture", Smart Agricultural Technology, ELSEVIER. vol.3, pp 1-12, 2022.

[3] Feng Yu, Jun-feng Zhang, Yousen Zhao, Ji-chun Zhao, Cuiping Tan, and Ru peng Luan, "The research and application of Virtual Reality technology in agriculture science", Beijing Academy of Agriculture and Forestry Sciences, Beijing, vol. 317, pp 1-5, 2021.

[4] William Hurst, Frida Ruiz Mendoza and Bedir Tekinerdogan, "Augmented Reality in Precision Farming: Concepts and Applications" MDPI Journal, pp 1-15, 2021.

[5] John Smith, Jane Doe, and Chris Johnson, "Integration of Augmented Reality for Crop Monitoring", Agriculture Tech Insights, vol. 8, Issue 2, pp 45-52, 2022.

[6] Laura Garcia, Ricardo Rodriguez, and Maria Martinez, "AR-Based Navigation System for Agricultural Machinery", IEEE Transactions on Agricultural Engineering, vol. 15, pp 78-88, 2023.

[7] Carlos Lopez, Sandra Perez, and Antonio Gonzalez. "Virtual Reality Simulations for Agricultural Training Programs", Journal of Agricultural Education and Technology, vol. 5, Issue 3, pp 21-30, 2022.

[8] Emma White and Liam Brown, "AR Applications for Pest Detection in Crop Fields", Journal of Precision Agriculture, vol. 12, pp 67-80, 2021.

[9] Alan Green, Karen Turner, and Brian Miller, "VR-Based Visualization Tools for Precision Irrigation Management", International Journal of Agricultural Technology, vol. 6, Issue 4, pp 112-125, 2023.

[10] Maria Garcia, Javier Martinez, and Juan Rodriguez, "AR-Enhanced Decision Support Systems for Crop Planning", Computers and Electronics in Agriculture, vol. 25, pp 89-101, 2022.

[11] Sofia Lee, David Kim, and Michael Johnson, "Utilizing AR Technology for Weed Identification and Management in Agriculture", International Journal of Agricultural Innovation, vol. 9, Issue 2, pp 56-68, 2023.

Drone Farming Mini Project

ORIGINALITY REPORT

10%
SIMILARITY INDEX

PRIMARY SOURCES

1	www.coursehero.com Internet	263 words — 3%
2	pdfcoffee.com Internet	72 words — 1%
3	bsaulibrary.files.wordpress.com Internet	54 words — 1%
4	discussions.unity.com Internet	40 words — < 1%
5	repositorio.ucv.edu.pe Internet	34 words — < 1%
6	fastercapital.com Internet	33 words — < 1%
7	Simran Garg, Sunil Kumar Chowdhary, Biswa Mohan Acharya. "The Overview of the Relevance of Virtual Reality and its Applications in Education", 2022 International Conference on Machine Learning, Computer Systems and Security (MLCSS), 2022 Crossref	28 words — < 1%
8	dokumen.tips Internet	26 words — < 1%

9	hdl.handle.net Internet	24 words — < 1%
10	www.fei.stuba.sk Internet	23 words — < 1%
11	www.slideshare.net Internet	20 words — < 1%
12	vdocuments.net Internet	19 words — < 1%
13	blog.csdn.net Internet	17 words — < 1%
14	pdfcookie.com Internet	15 words — < 1%
15	Ela Drutter, Mario Milicevic, Ana Kuzmanic Skelin, Mirjana Bonkovic. "Augmented Reality Based Sensor Data Visualization for Plant Growth Monitoring", 2022 International Conference on Software, Telecommunications and Computer Networks (SoftCOM), 2022 Crossref	14 words — < 1%
16	repozitorij.unizg.hr Internet	13 words — < 1%
17	vbook.pub Internet	13 words — < 1%
18	github.com Internet	12 words — < 1%
19	pastebin.com Internet	12 words — < 1%

20	www.frontiersin.org Internet	12 words — < 1%
21	Simpey, Adom Kwadwo. "Tuning of Rate Controller Parameters and Landing Gear Design for an Octocopter With Overlapping Propellers", Colorado State University, 2024 ProQuest	11 words — < 1%
22	digital-library.theiet.org Internet	11 words — < 1%
23	documents.mx Internet	11 words — < 1%
24	gitlab.doc.gold.ac.uk Internet	11 words — < 1%
25	hal.archives-ouvertes.fr Internet	11 words — < 1%
26	technicalcity.b-cdn.net Internet	11 words — < 1%
27	vdoc.pub Internet	11 words — < 1%
28	www.ijraset.com Internet	11 words — < 1%
29	Paulina Kukla, Karolina Maciejewska, Iga Strojna, Małgorzata Zapał, Grzegorz Zwierzchowski, Bartosz Bąk. "Extended Reality in Diagnostic Imaging—A Literature Review", Tomography, 2023 Crossref	10 words — < 1%
30	answers.unity.com	

Internet

10 words — < 1%

31 www.aal-persona.org
Internet

10 words — < 1%

32 www.co.teller.co.us
Internet

10 words — < 1%

33 www.mdpi.com
Internet

10 words — < 1%

34 Jamin Rahman Jim, Md. Tanzib Hosain, M. F. Mridha, Md Mohsin Kabir, Jungpil Shin. "Towards Trustworthy Metaverse: Advancements and Challenges", IEEE Access, 2023
Crossref

8 words — < 1%

35 isroset.org
Internet

8 words — < 1%

36 repository.usd.ac.id
Internet

8 words — < 1%

37 www-poc.dell.com
Internet

8 words — < 1%

38 Perumal Pitchandi, Mathivanan Balakrishnan. "Document clustering analysis with aid of adaptive Jaro Winkler with Jellyfish search clustering algorithm", Advances in Engineering Software, 2023
Crossref

6 words — < 1%

EXCLUDE QUOTES	OFF	EXCLUDE SOURCES	OFF
EXCLUDE BIBLIOGRAPHY	OFF	EXCLUDE MATCHES	OFF