ABSTRACT

The Village Management System (VMS) is a web-based application designed to streamline the administration and development activities of rural villages through digitization. The system aims to bridge the gap between villagers and local governing bodies (such as the Gram Panchayat) by providing a centralized platform for managing records, tracking welfare schemes, maintaining citizen data, handling grievances, and facilitating communication between residents and authorities.

This project offers key modules such as resident registration, land and property records, scheme eligibility tracking, complaint lodging, public notice distribution, and resource management. It also includes user authentication and role-based access for village officials, citizens, and administrators. By automating day-to-day operations, VMS enhances transparency, reduces manual paperwork, and supports informed decision-making.

Social Impact Abstract :

Village Sync is an innovative digital platform designed to empower rural communities through smart governance and participatory development. It bridges the communication gap between village authorities and residents by offering features like instant public announcements, complaint reporting with live status tracking, an interactive calendar for events, and a transparent financial dashboard. Accessible via desktop and mobile interfaces, the platform simplifies civic engagement and boosts administrative efficiency. Residents benefit from quick access to services and information, while administrators gain powerful tools for managing daily operations. With a focus on inclusivity, accountability, and ease of use, Village Sync is a step toward digitally enabled, self-reliant villages.

A

Project Report On

"Village Management System"

INDEX

S NO.	TOPIC / TITLE
1.	REQUIREMENT ELICITATION
2.	INTRODUCTION
3.	SCOPE OF PROJECT
4.	OBJECTIVES OF THE PROJECT
5.	SYSTEM REQUIREMENT SPECIFICATION
6.	ER DIAGRAM
7.	REQUIREMENT SPECIFICATION
8.	SOFTWARE DESIGN
9.	TESTING STRATEGY
10.	SOFTWARE MAINTENANCE PLAN
11.	CURRENT STATUS OF DEVELOPMENT
12.	LIMITATIONS
13.	FUTURE SCOPE
14.	PROPOSED SYSTEM
15.	CONCLUSION

1. REQUIREMENT ELICIATION:

Requirement elicitation is the first and most crucial phase in the Software Development Life Cycle (SDLC). It involves understanding the needs of the stakeholders and gathering requirements for the system to be developed.

For the Village Management System (VMS), the goal is to identify and document the functional and non-functional requirements necessary to build a digital platform that facilitates efficient governance and administration of village-level data, services, and citizen interactions.

Objectives of Elicitation:

- To understand the challenges faced by village administrations and citizens.
- To determine the required features and functionalities of the VMS.
- To gather input from stakeholders like village heads, local residents, government bodies, and system administrators.
- To define a clear, concise, and complete set of requirements that guide system design and development.

Key Questions Asked

- What are the major services offered by the village administration?
- How are records (e.g., land, ration cards, certificates) currently maintained?
- What challenges do villagers face in accessing public services?
- What kind of reports are generated for government audits or planning?
- What features would make the system more accessible and user-friendly?

Challenges Faced During Elicitation

- Resistance to digitalization among elderly users
- Limited documentation of existing village processes
- Network and infrastructure limitations in remote areas

Conclusion:

The requirement elicitation process for the **Village Management System** was instrumental in uncovering the actual needs and expectations of its stakeholders. Through systematic techniques, we have gathered a well-defined set of functional and non-functional requirements that will serve as the foundation for designing and implementing an efficient, secure, and scalable system to digitize village administration.

2. Introduction

- Village Sync is a modern, integrated digital platform designed to revolutionize the way rural communities are managed and connected. By leveraging smart governance tools, intuitive user interfaces, and real-time communication systems, Village Sync bridges the gap between local administrations and residents, creating a transparent, efficient, and participatory environment for village development.

- The system offers a centralized portal for residents and village officials alike, simplifying tasks such as grievance redressal, event coordination, resource tracking, financial transparency, and more. With features like instant announcements, complaint management, community calendars, and personalized dashboards, Village Sync ensures that every stakeholder in the village ecosystem remains informed, engaged, and empowered.

- Whether accessed via desktop or mobile devices, the platform brings government services to the fingertips of rural citizens—supporting digital inclusion and fostering sustainable growth in alignment with the **Digital India** initiative promoted by the Government of India [Source].

  With Village Sync, the vision of smart, self-reliant villages is not just a goal—it's a tangible, functioning reality.

3.SCOPE OF PROJECT

The Village Management System is a web-based platform designed to **digitize and streamline** the operations and services in a rural village. It serves as a **centralized hub** for managing information about citizens, services, grievances, announcements, and resource allocation.

Target Users:

- Village residents
- Village head (Sarpanch)
- Gram Panchayat officials
- Administrators (Block/District level officers)

Core Features:

Module	Description
User Registration & Login	Secure access for villagers and admins with role-based permissions.
Household & Population Records	Maintain data on families, members, occupations, education, etc.
Public Grievance System	Villagers can file complaints; authorities can respond and track status.
Notice Board	Admins can post announcements, schemes, and meeting schedules.
Government Schemes Portal	Display eligibility and application details for welfare schemes.
Infrastructure Management	Track resources like water pumps, roads, schools, and health centres.
Feedback & Suggestions	Allow citizens to suggest improvements or give feedback.
Reports & Analytics	Generate reports for better planning and decision-making.

Functional Scope

- CRUD operations (Create, Read, Update, Delete) for each module.
- Data search, filter, and export features.
- Admin dashboard with statistics.
- Mobile responsiveness (optional for extra credit).

❖ A villager logs into the system, submits a complaint about a broken water pump. The Panchayat officer receives a notification and updates the status. Meanwhile, an admin posts an update about a government scheme for subsidized fertilizers.

4. Objectives of the Project

1. Digitize Village Administration

To develop a centralized digital platform that streamlines day-to-day administrative tasks, enabling efficient communication between villagers and local authorities.

2. Maintain Comprehensive Village Records

To store and manage structured data on village residents, households, agricultural assets, infrastructure, and government schemes in a secure and accessible database.

3. Enhance Transparency and Accountability

To provide transparent access to public services, funds distribution, welfare schemes, and development projects to reduce corruption and delays.

4. Facilitate Grievance Redressal

To implement a complaint and feedback module that allows villagers to report issues (e.g., sanitation, electricity, roads) and track resolution status.

5. Enable Service Request Management

To allow citizens to submit online applications for services such as income certificates, ration cards, and pensions directly through the system.

6. Promote E-Governance at the Grassroots Level

To support government efforts in bringing e-Governance to rural areas by bridging the digital divide and empowering local self-governance (Panchayati Raj institutions).

7. Support Planning and Development

To generate analytical reports and statistics from stored data to assist village administrators in decision-making, development planning, and resource allocation.

8. Increase Civic Engagement

To keep villagers informed about upcoming meetings, initiatives, policies, and announcements through a community bulletin system.

9. Integrate With External Systems

To ensure compatibility and data exchange with other government portals like Aadhaar, MNREGA, PMAY, and local land records for validation and cross-reference.

10. Mobile-Friendly and Multilingual Interface

To develop a responsive and user-friendly interface in regional languages to improve accessibility for rural populations with varying literacy levels.

5.SYSTEM REQUIREMENT SPECIFICATION

DATA FLOW DIAGRAM

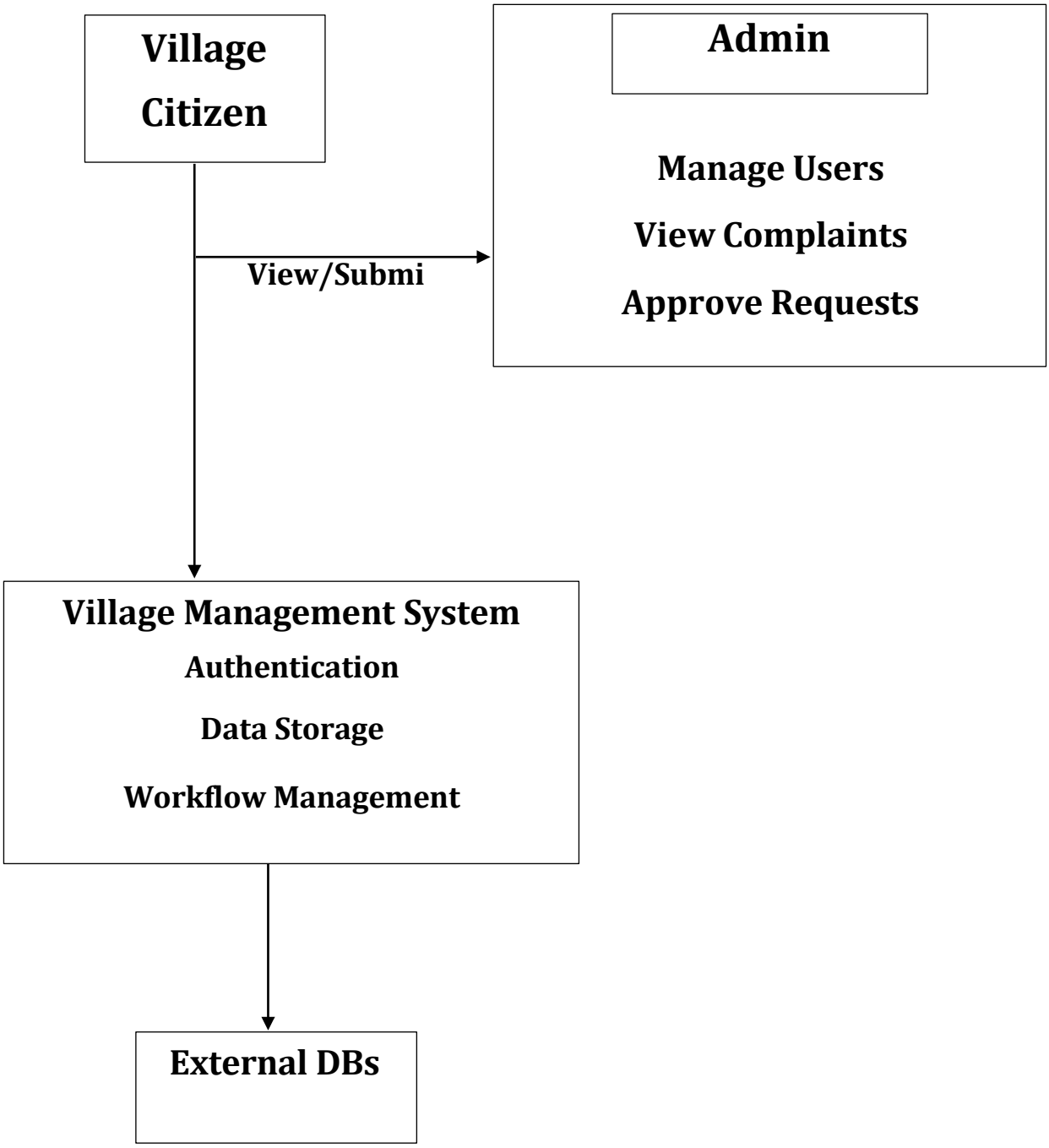

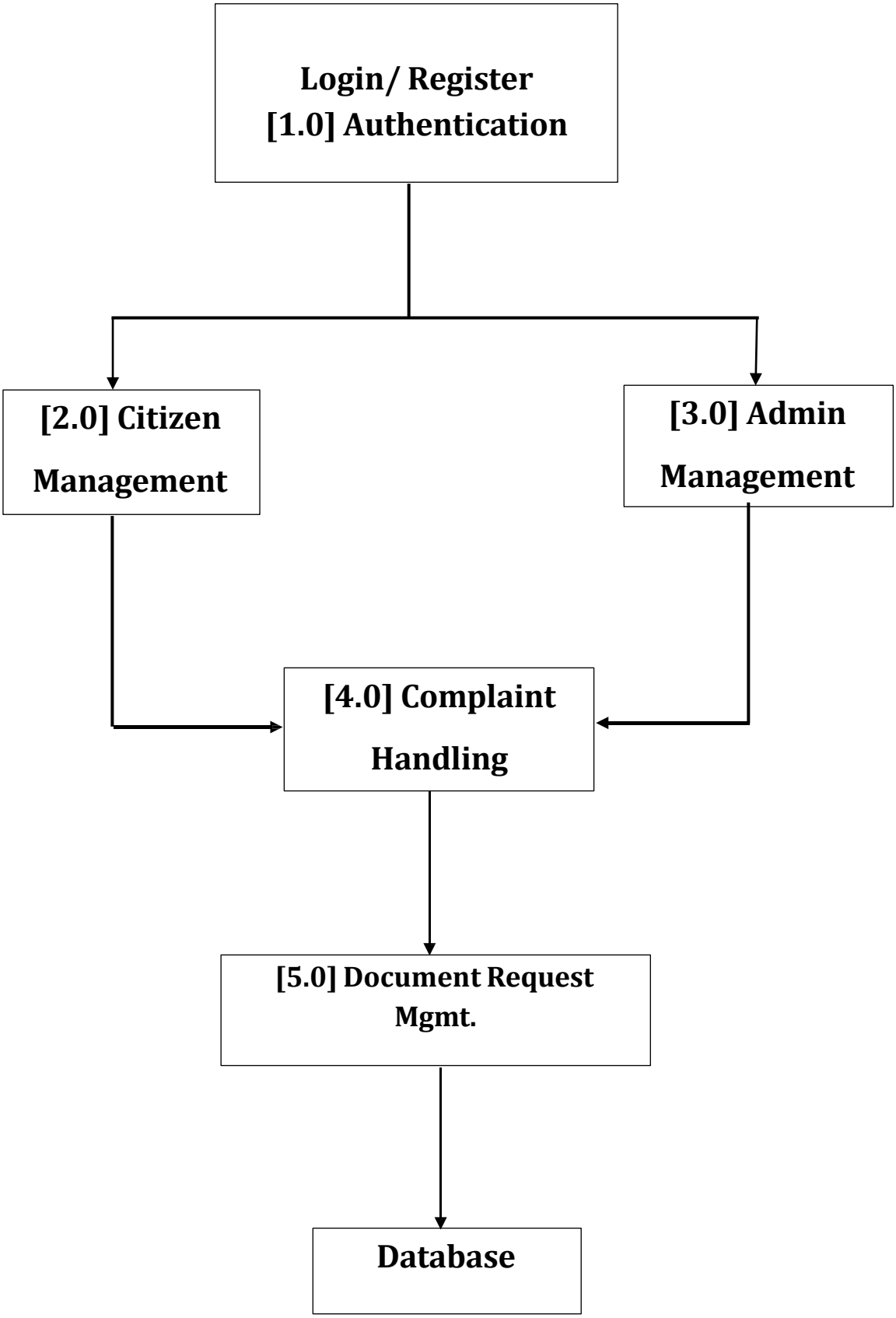
Login/ Register
[1.0] Authentication
[2.0] Citizen Management
[3.0] Admin Management
[4.0] Complaint Handling
[5.0] Document Request Mgmt.
Database

STRUCTURAL DIAGRAM:

Village Management System (UML Class Diagram)

Village

Village ID
name
location
population

+getDetai1s ()

Resident

resident ID
name
age
occupation

+register ()

Staff

staff1D
name
role
contact

+assign Task ()

Infrastructure

infra lD
type
status
location

+update Status

Complaints

Complaint ID
description
date
status

+submit Complaint ()

Services

Service ID
name
type
availability

+request Service ()

Feedback

feedback ID
resident ID
comments
rating

+submit Feedback ()

Use Case Diagram

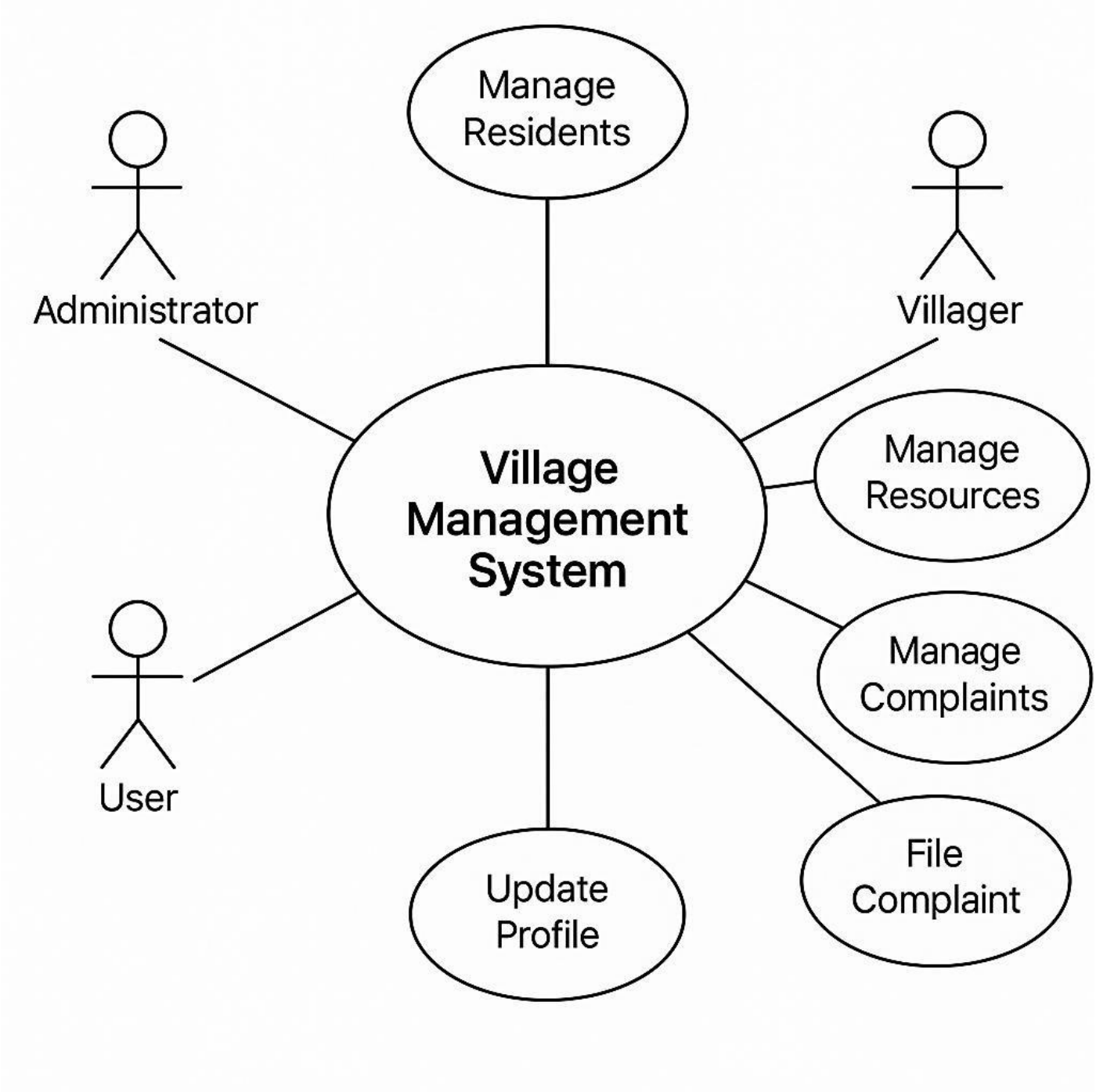

Sequence Diagram

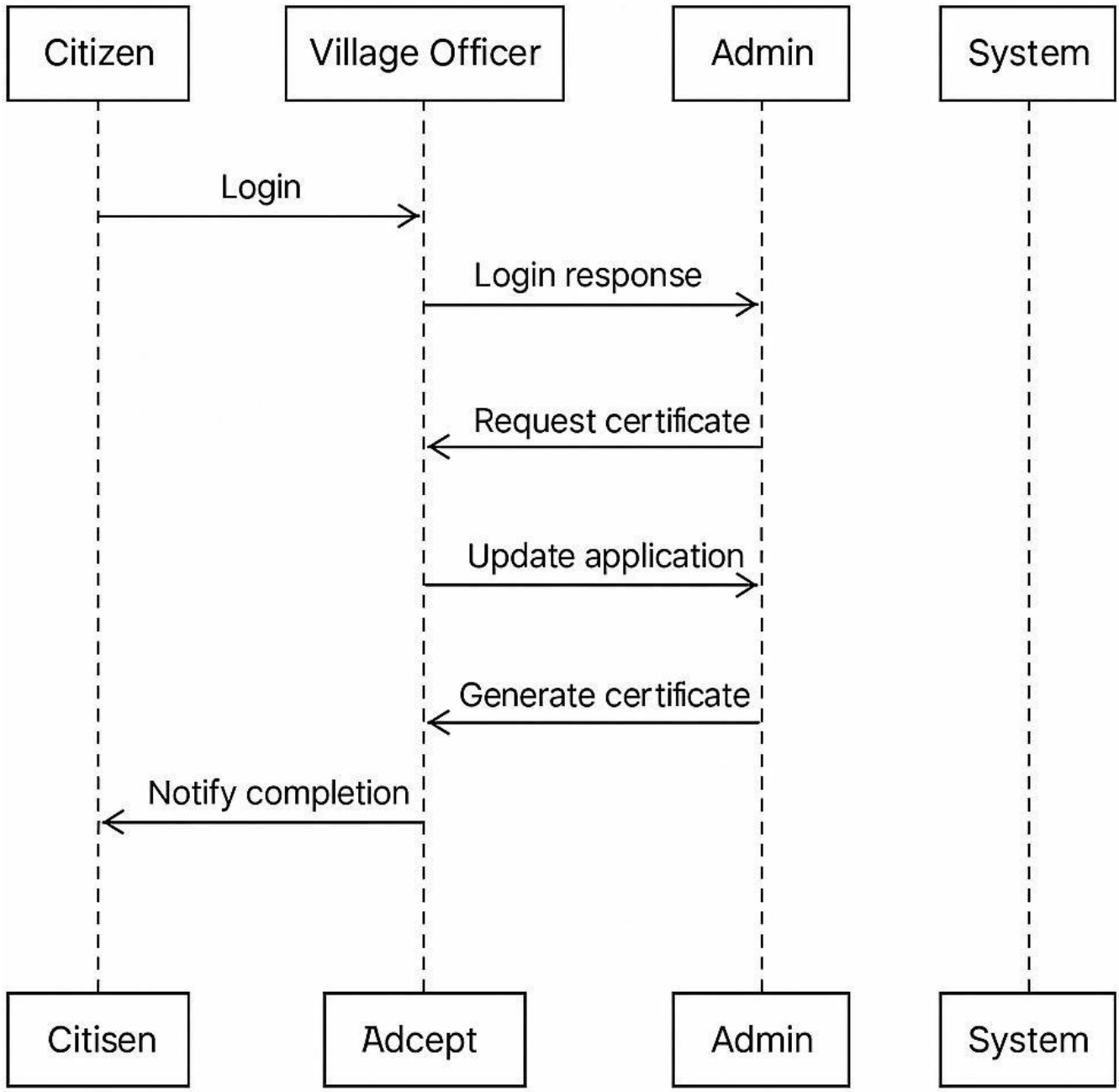

6.ER Diagram

Entities and Their Attributes

1. Village

- **Village id (PK)**
- **Village name**
- **location**
- **population**

2. Citizen

- **citizen id (PK)**
- **name**
- **dob**
- **gender**
- **address**
- **phone**
- **email**
- **village id (FK)**

3. Staff

- **staff id (PK)**
- **name**
- **designation**
- **contact**
- **email**
- **village id (FK)**

4. Service

- **service id (PK)**
- **service name**
- **description**
- **eligibility**

5. Application

- application id (PK)
- citizen id (FK)
- service id (FK)
- application date
- status

6. Complaint

- complaint id (PK)
- citizen id (FK)
- complaint date
- description
- status

7. Event

- event id (PK)
- event name
- date
- location
- organized by (FK to Staff)
- village id (FK)

Relationships:

- A village has many citizens, staff, resources, and events.
- A citizen can:
  - apply for many services
  - file many complaints
- A staff member organizes many events.
- A service can be applied to by many citizens (through the application entity).

```
[VILLAGE] ——< [CITIZEN]
    |                  |
    |                  └———< [COMPLAINT]
    |
    ├———< [STAFF] ——< [EVENT]
    |
    └———< [RESOURCE]

[CITIZEN] ——< [APPLICATION] >—— [SERVICE]
```

7.REQUIREMENT SPECIFICATION

1.Client-Side (Resident/User Browsing Website)

These are the minimum and recommended specs for users accessing the Village Sync portal via a browser.

Component	Minimum Requirement	Recommended Requirement
Processor	Dual-core 1.5 GHz	Quad-core 2.0 GHz or higher
RAM	2 GB	4 GB or more
Storage	200 MB free (for browser cache, temporary data)	1 GB free
Display	1024x768 pixels	1366x768 or higher (for responsive layout)
Browser	Modern HTML5-compatible (Chrome, Firefox, Edge)	Latest version of Google Chrome / Firefox
Internet	Minimum 512 kbps	2.Mbps or higher

: Recommended Technology Stack

Since your code uses HTML, CSS (Tailwind), JavaScript, and FullCalendar.js, it can be paired with:

- **Frontend**: HTML, Tailwind CSS, Vanilla JS
- **Backend (optional for dynamic features)**: Node.js / PHP / Python Flask
- **Database**: MySQL or PostgreSQL
- **Hosting**:
  - For static: GitHub Pages, Netlify, or Vercel
  - For dynamic: DigitalOcean, AWS EC2, or Firebase with backend

2.Server-Side (Hosting Village Sync Web App)

For hosting your application, especially if it's dynamic (serving multiple users with service requests, complaints, admin dashboard, and calendar features), here's what's required

Component	Minimum Requirement	Recommended Requirement
Processor (CPU)	Intel Core i3 or AMD Ryzen 3	Intel Xeon / Core i5+ or AMD Ryzen 5+
RAM	4 GB	8 GB or higher
Storage (SSD)	50 GB SSD (for web files + database)	100 GB SSD (for scalability)
Bandwidth	100 GB/month	500 GB/month or more
OS	Linux (Ubuntu Server 20.04+) or Windows Server	Ubuntu 22.04 LTS (for best compatibility)
Web Server	Apache / Nginx	Nginx with load balancing (for large villages)
Database Server	MySQL / MariaDB / PostgreSQL	PostgreSQL (more robust for analytics/reporting)
SSL Certificate	Let's Encrypt (Free)	Let's Encrypt or paid SSL for secure HTTPS
Cloud Support	Optional (AWS, Azure, GCP, Digital Ocean)	Recommended for uptime, autoscaling, backups

SOFTWARE REQUIREMENTS

Name of component	Specification
Operating system	**Windows, MacOS, Linux, And Android**
Language	**Html, Css, JavaScript, php**
Database	**MySql**
Browse	**Any of Mozilla, Opera, Chrome etc**
Software Development Kit	**Visual studio code**

```
<!DOCTYPE html>
<html lang="en">
<head>
    <meta charset="UTF-8">
    <meta name="viewport" content="width=device-width, initial-
scale=1.0">
    <title>VillageSync - Smart Village Management System</title>
    <script src="https://cdn.tailwindcss.com"></script>
    <link rel="stylesheet"
href="https://cdnjs.cloudflare.com/ajax/libs/font-
awesome/6.4.0/css/all.min.css">
    <style>
        :root {




            --primary: #8623c4;
            --secondary: #29ea80;
            --accent: #deef63;
            --light: #ecf0f1;
            --dark: #2c3e50;
        }

        body {
            font-family: 'Segoe UI', Tahoma, Geneva, Verdana, sans-serif;
            background-color: #f5f7fa;
        }

        .gradient-bg {
            background: linear-gradient(135deg, #2c3e50 0%, #3498db
100%);
        }
```

```
.card-shadow {
    box-shadow: 0 4px 6px rgba(0, 0, 0, 0.1);
}

.feature-icon {
    width: 60px;
    height: 60px;
    border-radius: 50%;
    background-color: rgba(255, 255, 255, 0.1);
    display: flex;
    align-items: center;
    justify-content: center;
    margin-bottom: 1rem;
}

.dashboard-card {
    transition: all 0.3s ease;
}

.dashboard-card:hover {
    transform: translateY(-5px);
    box-shadow: 0 10px 20px rgba(0, 0, 0, 0.1);
}

footer {
    background: linear-gradient(135deg, #2c3e50 0%,
#1a2b3c 100%);
}
```

```
.event-calendar {
    border-radius: 10px;
    overflow: hidden;
  }

  .event-calendar .fc-header-toolbar {
    padding: 1rem;
    margin-bottom: 0;
  }

  .complaint-status-pending {
    background-color: #fff3cd;
    color: #856404;
  }

  .complaint-status-resolved {
    background-color: #d4edda;
    color: #155724;
  }

  .complaint-status-in-progress {
    background-color: #cce5ff;
    color: #004085;
  }
</style>
<link
href="https://cdn.jsdelivr.net/npm/fullcalendar@5.11.3/
main.min.css" rel="stylesheet">
</head>
<body>
```

```
<!-- Navigation -->
  <nav class="gradient-bg text-white shadow-lg">
    <div class="container mx-auto px-4 py-3 flex justify-between
items-center">
      <div class="flex items-center">
        <img src=
"https://images.pexels.com/photos/280221/pexels-photo-
280221.jpeg?cs=srgb&dl=pexels-pixabay-280221.jpg&fm=jpg"
alt="Village Image"width="80"height="50" class="mr-3">
        <a href="#" class="text-xl font-bold">Welcome To My
Village</a>
      </div>
      <div class="hidden md:flex space-x-6">
        <a href="#" class="hover:text-gray-200">Home</a>
        <a href="#features" class="hover:text-gray-
200">Features</a>
        <a href="#services" class="hover:text-gray-
200">Services</a>
        <a href="#contact" class="hover:text-gray-
200">Contact</a>
      </div>
      <div class="md:hidden">
        <button class="mobile-menu-button p-2 focus:outline-
none">
          <i class="fas fa-bars text-xl"></i>
        </button>
      </div>
    </div>
```

```
<!-- Mobile Menu -->
    <div class="mobile-menu hidden md:hidden bg-gray-800 px-4
pb-4">
        <a href="#" class="block py-2 hover:text-gray-
200">Home</a>
        <a href="#features" class="block py-2 hover:text-gray-
200">Features</a>
        <a href="#services" class="block py-2 hover:text-gray-
200">Services</a>
        <a href="#contact" class="block py-2 hover:text-gray-
200">Contact</a>
        <a href="login.html" class="block py-2 hover:text-gray-
200">Login</a>
    </div>
  </nav>
     <!-- Hero Section -->
  <section class="gradient-bg text-white py-16 md:py-24">
    <div class="container mx-auto px-4 flex flex-col md:flex-row
items-center">
        <div class="md:w-1/2 mb-8 md:mb-0">
            <h2 class="text-4xl md:text-5xl font-bold mb-4">Village
management system</h2>
            <p class="text-xl mb-6">A comprehensive digital platform
for modern village administration, citizen engagement, and
sustainable development.</p>
            <div class="flex flex-col sm:flex-row space-y-3 sm:space-y-0
sm:space-x-4">
                <a href="register.html" class="bg-white text-gray-800
font-semibold px-6 py-3 rounded-lg hover:bg-gray-100 transition
duration-300 text-center">Register Now</a>
                <a href="#demo" class="border-2 border-white text-
white font-semibold px-6 py-3 rounded-lg hover:bg-white
hover:text-gray-800 transition duration-300 text-center">Watch
Demo</a>
            </div>
```

```
 </div>
        <div class="md:w-1/2">
            <img
src="https://cdn.pixabay.com/photo/2023/01/07/11/00/village-7702981_1280.jpg" alt=" Village
Image"width="600"height="400" class="rounded-lg
shadow-2xl">
        </div>
      </div>
   </section>



   <!-- Announcements Section -->
   <section class="bg-white py-12">
      <div class="container mx-auto px-4">
        <h2 class="text-3xl font-bold text-center mb-12
text-gray-800">Latest Announcements</h2>
        <div class="grid grid-cols-1 md:grid-cols-2 lg:grid-
cols-3 gap-6">
            <div class="bg-gray-50 rounded-lg p-6 border
border-gray-200 card-shadow">
                <div class="flex items-center mb-3">
                    <span class="bg-blue-100 text-blue-800
text-xs font-semibold px-2.5 py-0.5 rounded mr-
3">Important</span>
                    <span class="text-gray-500 text-sm">July
15, 2023</span>
```

```
</div>
            <h3 class="text-xl font-semibold mb-2">Water Supply
Maintenance</h3>
            <p class="text-gray-600 mb-4">Water supply will be
temporarily suspended on July 18th for maintenance work from 9 AM
to 5 PM.</p>
            <button class="text-blue-600 font-medium hover:text-
blue-800">Read More →</button>
        </div>

        <div class="bg-gray-50 rounded-lg p-6 border border-gray-
200 card-shadow">
            <div class="flex items-center mb-3">
                <span class="bg-green-100 text-green-800 text-xs font-
semibold px-2.5 py-0.5 rounded mr-3">Event</span>
                <span class="text-gray-500 text-sm">July 10,
2023</span>
            </div>
            <h3 class="text-xl font-semibold mb-2">Village Health
Camp</h3>
            <p class="text-gray-600 mb-4">Free health checkup camp
will be organized at the community center on July 22nd from 10 AM
to 4 PM.</p>
            <button class="text-blue-600 font-medium hover:text-
blue-800">Read More →</button>
        </div>

        <div class="bg-gray-50 rounded-lg p-6 border border-gray-
200 card-shadow">
            <div class="flex items-center mb-3">
                <span class="bg-red-100 text-red-800 text-xs font-
semibold px-2.5 py-0.5 rounded mr-3">Alert</span>
                <span class="text-gray-500 text-sm">July 5,
2023</span>
            </div>
```

```
<h3 class="text-xl font-semibold mb-2">Garbage Collection Schedule Change</h3>
                <p class="text-gray-600 mb-4">From next week, garbage collection days will change to Monday, Wednesday, and Friday.</p>
                <button class="text-blue-600 font-medium hover:text-blue-800">Read More →</button>
            </div>
        </div>
        <div class="text-center mt-8">
            <a href="announcements.html" class="inline-block bg-gray-800 text-white px-6 py-2 rounded-lg hover:bg-gray-700 transition duration-300">View All Announcements</a>
        </div>
    </div>
  </section>


  <!-- Features Section -->
  <section id="features" class="py-16 bg-gray-50">
    <div class="container mx-auto px-4">
        <h2 class="text-3xl font-bold text-center mb-12 text-gray-800">Key Features</h2>
        <div class="grid grid-cols-1 md:grid-cols-2 lg:grid-cols-3 gap-8">
            <div class="p-6 rounded-lg card-shadow dashboard-card bg-white">
                <div class="feature-icon mx-auto">
                    <i class="fas fa-bell text-2xl text-blue-600"></i>
                </div>
```

```
 <h3 class="text-xl font-semibold mb-3 text-
center">Announcements</h3>
            <p class="text-gray-600 text-center">Instant notifications
for important village news, events, and emergency alerts delivered
directly to residents.</p>
        </div>

        <div class="p-6 rounded-lg card-shadow dashboard-card bg-
white">
            <div class="feature-icon mx-auto">
                <i class="fas fa-comments text-2xl text-green-600"></i>
            </div>
            <h3 class="text-xl font-semibold mb-3 text-
center">Complaint Management</h3>
            <p class="text-gray-600 text-center">Streamlined system
for residents to report issues with real-time tracking of complaint
resolution status.</p>
        </div>

        <div class="p-6 rounded-lg card-shadow dashboard-card bg-
white">
            <div class="feature-icon mx-auto">
                <i class="fas fa-calendar-alt text-2xl text-purple-
600"></i>
            </div>
            <h3 class="text-xl font-semibold mb-3 text-center">Event
Calendar</h3>
            <p class="text-gray-600 text-center">Centralized calendar
for village events, meetings, and cultural programs with RSVP
functionality.</p>
        </div>
```

```
            <div class="p-6 rounded-lg card-shadow dashboard-card bg-
white">
                <div class="feature-icon mx-auto">
                    <i class="fas fa-users text-2xl text-orange-600"></i>
                </div>
                <h3 class="text-xl font-semibold mb-3 text-center">Resident
Directory</h3>
                <p class="text-gray-600 text-center">Secure directory of
residents with customizable privacy settings for better community
networking.</p>
            </div>

            <div class="p-6 rounded-lg card-shadow dashboard-card bg-
white">
                <div class="feature-icon mx-auto">
                    <i class="fas fa-rupee-sign text-2xl text-red-600"></i>
                </div>
                <h3 class="text-xl font-semibold mb-3 text-center">Financial
Transparency</h3>
                <p class="text-gray-600 text-center">Public dashboard for village
funds, expenditures, and budget allocation with downloadable reports.</p>
            </div>

            <div class="p-6 rounded-lg card-shadow dashboard-card bg-
white">
                <div class="feature-icon mx-auto">
                    <i class="fas fa-chart-line text-2xl text-teal-600"></i>
                </div>
                <h3 class="text-xl font-semibold mb-3 text-center">Resource
Management</h3>
                <p class="text-gray-600 text-center">Track and optimize
allocation of village resources like community facilities, equipment, and
supplies.</p>
            </div>
        </div>
    </div>
  </section>
```

```
<!-- Dashboard Preview -->
  <section class="py-16 bg-white">
    <div class="container mx-auto px-4">
      <h2 class="text-3xl font-bold text-center mb-12 text-gray-
800">Administrator Dashboard</h2>
      <div class="bg-gray-50 border border-gray-200 rounded-lg p-6
card-shadow">
        <div class="grid grid-cols-1 lg:grid-cols-3 gap-6 mb-6">
          <div class="bg-white p-4 rounded-lg border border-gray-
200">
            <h3 class="font-semibold text-lg mb-2">Complaints
Summary</h3>
            <div class="space-y-3">
              <div class="flex justify-between items-center">
                <span>Total Complaints</span>
                <span class="font-bold">142</span>
              </div>
              <div class="flex justify-between items-center">
                <span>Resolved</span>
                <span class="font-bold text-green-600">98
(69%)</span>
              </div>
              <div class="flex justify-between items-center">
                <span>In Progress</span>
                <span class="font-bold text-blue-600">32
(23%)</span>
              </div>
              <div class="flex justify-between items-center">
                <span>Pending</span>
                <span class="font-bold text-yellow-600">12
(8%)</span>
              </div>
            </div>
          </div>
```

```
<div class="bg-white p-4 rounded-lg border border-gray-200">
                <h3 class="font-semibold text-lg mb-2">Recent Events</h3>
                <div class="space-y-3">
                  <div class="flex items-start">
                    <div class="bg-blue-100 text-blue-800 rounded-full w-8 h-8 flex
items-center justify-center mr-3 flex-shrink-0">
                      <i class="fas fa-calendar-alt"></i>
                    </div>
                    <div>
                      <p class="font-medium">Village Cleanup Drive</p>
                      <p class="text-sm text-gray-500">Tomorrow, 8 AM - Community
Center</p>
                    </div>
                  </div>
                  <div class="flex items-start">
                    <div class="bg-green-100 text-green-800 rounded-full w-8 h-8 flex
items-center justify-center mr-3 flex-shrink-0">
                      <i class="fas fa-users"></i>
                    </div>
                    <div>
                      <p class="font-medium">Gram Sabha Meeting</p>
                      <p class="text-sm text-gray-500">July 25th, 4 PM - Panchayat
Office</p>
                    </div>
                  </div>
                </div>
              </div>

              <div class="bg-white p-4 rounded-lg border border-gray-200">
                <h3 class="font-semibold text-lg mb-2">Quick Actions</h3>
                <div class="grid grid-cols-2 gap-3">
                  <button class="bg-blue-100 text-blue-800 p-2 rounded-lg hover:bg-
blue-200 transition flex flex-col items-center">
                    <i class="fas fa-bullhorn mb-1"></i>
                    <span class="text-sm">New Announcement</span>
                  </button>
                  <button class="bg-green-100 text-green-800 p-2 rounded-lg hover:bg-
green-200 transition flex flex-col items-center">
                    <i class="fas fa-calendar-plus mb-1"></i>
                    <span class="text-sm">Add Event</span>
```

```
 <span class="text-sm">Add Event</span>
                </button>
                <button class="bg-purple-100 text-purple-800 p-2 rounded-lg
hover:bg-purple-200 transition flex flex-col items-center">
                  <i class="fas fa-chart-pie mb-1"></i>
                  <span class="text-sm">Generate Report</span>
                </button>
                <button class="bg-orange-100 text-orange-800 p-2 rounded-lg
hover:bg-orange-200 transition flex flex-col items-center">
                  <i class="fas fa-user-plus mb-1"></i>
                  <span class="text-sm">Add Resident</span>
                </button>
              </div>
            </div>
          </div>

          <!-- Complaints Table -->
          <div class="bg-white p-4 rounded-lg border border-gray-200 mb-6">
            <h3 class="font-semibold text-lg mb-3">Recent Complaints</h3>
            <div class="overflow-x-auto">
              <table class="min-w-full divide-y divide-gray-200">
                <thead class="bg-gray-50">
                  <tr>
                    <th class="px-6 py-3 text-left text-xs font-medium text-gray-
500 uppercase tracking-wider">ID</th>
                    <th class="px-6 py-3 text-left text-xs font-medium text-gray-
500 uppercase tracking-wider">Category</th>
                    <th class="px-6 py-3 text-left text-xs font-medium text-gray-
500 uppercase tracking-wider">Description</th>
                    <th class="px-6 py-3 text-left text-xs font-medium text-gray-
500 uppercase tracking-wider">Resident</th>
                    <th class="px-6 py-3 text-left text-xs font-medium text-gray-
500 uppercase tracking-wider">Date</th>
                    <th class="px-6 py-3 text-left text-xs font-medium text-gray-
500 uppercase tracking-wider">Status</th>
                  </tr>
                </thead>
                <tbody class="bg-white divide-y divide-gray-200">
                  <tr>
```

<td class="px-6 py-4 whitespace-nowrap text-sm font-medium text-gray-900">#137</td>
<td class="px-6 py-4 whitespace-nowrap text-sm text-gray-500">Sanitation</td>
<td class="px-6 py-4 text-sm text-gray-500">Garbage not collected from street</td>
<td class="px-6 py-4 whitespace-nowrap text-sm text-gray-500">Ramesh Patel</td>
<td class="px-6 py-4 whitespace-nowrap text-sm text-gray-500">Jul 14, 2023</td>
<td class="px-6 py-4 whitespace-nowrap">
Resolved
</td>
</tr>
<tr>
<td class="px-6 py-4 whitespace-nowrap text-sm font-medium text-gray-900">#138</td>
<td class="px-6 py-4 whitespace-nowrap text-sm text-gray-500">Road</td>
<td class="px-6 py-4 text-sm text-gray-500">Pothole near market area</td>
<td class="px-6 py-4 whitespace-nowrap text-sm text-gray-500">Suman Mehta</td>
<td class="px-6 py-4 whitespace-nowrap text-sm text-gray-500">Jul 13, 2023</td>
<td class="px-6 py-4 whitespace-nowrap">
In Progress
</td>
</tr>
<tr>
<td class="px-6 py-4 whitespace-nowrap text-sm font-medium text-gray-900">#139</td>
<td class="px-6 py-4 whitespace-nowrap text-sm text-gray-500">Water Supply</td>
<td class="px-6 py-4 text-sm text-gray-500">Low water pressure</td>
<td class="px-6 py-4 whitespace-nowrap text-sm text-gray-500">Vijay Singh</td>
<td class="px-6 py-4 whitespace-nowrap text-sm text-gray-500">Jul 12, 2023</td>

```
 <td class="px-6 py-4 whitespace-nowrap">
                        <span class="px-2 py-1 text-xs rounded-full complaint-status-
pending">Pending</span>
                      </td>
                    </tr>
                  </tbody>
                </table>
              </div>
            </div>

            <!-- Calendar -->
            <div class="bg-white p-4 rounded-lg border border-gray-200">
              <h3 class="font-semibold text-lg mb-3">Village Calendar</h3>
              <div id="calendar" class="event-calendar"></div>
            </div>
          </div>
        </div>
    </section>


    <!-- Services Section -->
    <section id="services" class="py-16 bg-gray-50">
        <div class="container mx-auto px-4">
            <h2 class="text-3xl font-bold text-center mb42 text-gray-800">Our
Services</h2>
            <div class="grid grid-cols-1 md:grid-cols-2 lg:grid-cols-3 gap-8">
                <div class="p-6 rounded-lg card-shadow dashboard-card bg-white">
                    <img
src="https://placehold.co/600x400/2c3e50/FFFFFF?text=Resident+Portal"
alt="Digital portal interface showing resident profile, services and village
information" class="w-full h-48 object-cover rounded-t-lg mb-4">
                    <h3 class="text-xl font-semibold mb-2">Resident Portal</h3>
                    <p class="text-gray-600 mb-4">Personalized dashboard for residents to
access services, pay bills, and view announcements.</p>
                    <a href="#" class="text-blue-600 font-medium hover:text-blue-
800">Learn More →</a>
                </div>
    <div class="p-6 rounded-lg card-shadow dashboard-card bg-white">
                    <img
src="https://placehold.co/600x400/2c3e50/FFFFFF?text=Administration+Dashbo
ard" alt="Administrative interface showing village statistics and management tools"
class="w-full h-48 object-cover rounded-t-lg mb-4">
                    <h3 class="text-xl font-semibold mb-2">Administration Dashboard</h3>
```

```
 <p class="text-gray-600 mb-4">Comprehensive tools for village officials to manage
operations, resources, and community engagement.</p>
            <a href="#" class="text-blue-600 font-medium hover:text-blue-800">Learn
More →</a>
          </div>

          <div class="p-6 rounded-lg card-shadow dashboard-card bg-white">
            <img
src="https://placehold.co/600x400/2c3e50/FFFFFF?text=Mobile+App"
alt="Smartphone showing the village management mobile application interface"
class="w-full h-48 object-cover rounded-t-lg mb-4">
            <h3 class="text-xl font-semibold mb-2">Mobile Application</h3>
            <p class="text-gray-600 mb-4">Native mobile apps for iOS and Android to
access village services on the go.</p>
            <a href="#" class="text-blue-600 font-medium hover:text-blue-800">Learn
More →</a>
          </div>
        </div>
      </div>
    </section>



    <!-- Contact Section -->
    <section id="contact" class="py-16 bg-white">
      <div class="container mx-auto px-4">
        <h2 class="text-3xl font-bold text-center mb-12 text-gray-800">Contact
Us</h2>
        <div class="flex flex-col lg:flex-row gap-12">
          <div class="lg:w-1/2">
            <div class="bg-gray-50 p-6 rounded-lg border border-gray-200 card-
shadow">
              <h3 class="text-xl font-semibold mb-4">Send us a message</h3>

 <form>
                <div class="mb-4">
                  <label for="name" class="block text-gray-700 font-medium mb-
2">Name</label>
                  <input type="text" id="name" class="w-full px-4 py-2 border border-
gray-300 rounded-lg focus:outline-none focus:ring-2 focus:ring-blue-500">
                </div>
```

```
<div class="mb-4">
                    <label for="email" class="block text-gray-700 font-medium mb-
2">Email</label>
                    <input type="email" id="email" class="w-full px-4 py-2 border border-
gray-300 rounded-lg focus:outline-none focus:ring-2 focus:ring-blue-500">
                </div>
                <div class="mb-4">
                    <label for="subject" class="block text-gray-700 font-medium mb-
2">Subject</label>
                    <input type="text" id="subject" class="w-full px-4 py-2 border border-
gray-300 rounded-lg focus:outline-none focus:ring-2 focus:ring-blue-500">
                </div>
                <div class="mb-4">
                    <label for="message" class="block text-gray-700 font-medium mb-
2">Message</label>
                    <textarea id="message" rows="5" class="w-full px-4 py-2 border
border-gray-300 rounded-lg focus:outline-none focus:ring-2 focus:ring-blue-
500"></textarea>
                </div>
                <button type="submit" class="w-full bg-blue-600 text-white py-2 px-4
rounded-lg hover:bg-blue-700 transition duration-300">Send Message</button>
            </form>
        </div>
    </div>
    <div class="lg:w-1/2">
        <div class="bg-gray-50 p-6 rounded-lg border border-gray-200 card-
shadow mb-6">
            <h3 class="text-xl font-semibold mb-4">Visit Us</h3>
            <div class="space-y-4">
                <div>
                    <h4 class="font-medium text-gray-700">Village Panchayat
Office</h4>
                    <p class="text-gray-600">Main Street, Village Center</p>
                    <p class="text-gray-600">District: Gorakhpur</p>
                    <p class="text-gray-600">State: uttar predesh</p>
                    <p class="text-gray-600">PIN: 273001 </p>
                </div>
                <div class="pt-4 border-t border-gray-200">
                    <h4 class="font-medium text-gray-700">Office Hours</h4>
                    <p class="text-gray-600">Monday to Friday: 9:00 AM - 5:00 PM</p>
                    <p class="text-gray-600">Saturday: 10:00 AM - 2:00 PM</p>
                    <p class="text-gray-600">Sunday: Closed</p>
                </div>
```

```
</div>
            </div>
            <div class="bg-gray-50 p-6 rounded-lg border border-gray-200 card-
shadow">
                <h3 class="text-xl font-semibold mb-4">Quick Contacts</h3>
                <div class="space-y-3">
                    <div class="flex items-start">
                        <div class="bg-green-100 text-green-800 rounded-full w-10 h-10 flex
items-center justify-center mr-3 flex-shrink-0">
                            <i class="fas fa-phone-alt"></i>
                        </div>
                        <div>
                            <p class="font-medium text-gray-700">Gram Panchayat
Office</p>
                            <p class="text-gray-600">+91 XXXXXXXXXX</p>
                        </div>
                    </div>
                    <div class="flex items-start">
                        <div class="bg-blue-100 text-blue-800 rounded-full w-10 h-10 flex
items-center justify-center mr-3 flex-shrink-0">
                            <i class="fas fa-envelope"></i>
                        </div>
                        <div>
                            <p class="font-medium text-gray-700">Email Support</p>
                            <p class="text-gray-600">support@villagesync.org</p>
                        </div>
                    </div>
                    <div class="flex items-start">
                        <div class="bg-purple-100 text-purple-800 rounded-full w-10 h-10
flex items-center justify-center mr-3 flex-shrink-0">
                            <i class="fas fa-exclamation-triangle"></i>
                        </div>
                        <div>
                            <p class="font-medium text-gray-700">Emergency</p>
                            <p class="text-gray-600">+91 XXXXXXXXXX</p>
                        </div>
                    </div>
                </div>
            </div>
```

```
</div>
        </div>
      </div>
    </section>


    <!-- Footer -->
    <footer class="text-white py-12">
      <div class="container mx-auto px-4">
        <div class="grid grid-cols-1 md:grid-cols-2 lg:grid-cols-4 gap-8">
          <div>
            <h3 class="text-xl font-semibold mb-4">VillageSync</h3>
            <p class="text-gray-300">Empowering village communities through
digital transformation and smart governance solutions.</p>
            <div class="flex space-x-4 mt-4">
              <a href="#" class="text-gray-300 hover:text-white"><i class="fab fa-
facebook-f"></i></a>
              <a href="#" class="text-gray-300 hover:text-white"><i class="fab fa-
twitter"></i></a>
              <a href="#" class="text-gray-300 hover:text-white"><i class="fab fa-
instagram"></i></a>
              <a href="#" class="text-gray-300 hover:text-white"><i class="fab fa-
linkedin-in"></i></a>
            </div>
          </div>
          <div>
            <h4 class="text-lg font-semibold mb-4">Quick Links</h4>
            <ul class="space-y-2">
              <li><a href="#" class="text-gray-300 hover:text-
white">Home</a></li>
              <li><a href="#" class="text-gray-300 hover:text-
white">Features</a></li>
              <li><a href="#" class="text-gray-300 hover:text-
white">Services</a></li>
              <li><a href="#" class="text-gray-300 hover:text-white">About
Us</a></li>
              <li><a href="#" class="text-gray-300 hover:text-
white">Contact</a></li>
            </ul>
          </div>
```

```
 <div>
            <h4 class="text-lg font-semibold mb-4">Services</h4>
            <ul class="space-y-2">
              <li><a href="#" class="text-gray-300 hover:text-white">Resident
Portal</a></li>
              <li><a href="#" class="text-gray-300 hover:text-
white">Administration</a></li>
              <li><a href="#" class="text-gray-300 hover:text-white">Mobile
App</a></li>
              <li><a href="#" class="text-gray-300 hover:text-
white">Training</a></li>
              <li><a href="#" class="text-gray-300 hover:text-white">Support</a></li>
            </ul>
          </div>
          <div>
            <h4 class="text-lg font-semibold mb-4">Newsletter</h4>
            <p class="text-gray-300 mb-4">Subscribe to our newsletter for the latest
updates.</p>
            <form class="flex">
              <input type="email" placeholder="Your email" class="px-4 py-2 rounded-
l-lg focus:outline-none text-gray-800 w-full">
              <button type="submit" class="bg-blue-600 px-4 py-2 rounded-r-lg
hover:bg-blue-700 transition duration-300">Subscribe</button>
            </form>
          </div>
        </div>
        <div class="border-t border-gray-700 mt-12 pt-8 text-center text-gray-400">
          <p>© 2023 VillageSync. All rights reserved.</p>
        </div>
      </div>
    </footer>


    <script
src="https://cdn.jsdelivr.net/npm/fullcalendar@5.11.3/main.min.js"></script>
    <script>
      // Mobile Menu Toggle
      document.querySelector('.mobile-menu-button').addEventListener('click',
function() {
        document.querySelector('.mobile-menu').classList.toggle('hidden');
      });
```

```
// Initialize Calendar
document.addEventListener('DOMContentLoaded', function() {
  var calendarEl = document.getElementById('calendar');
  var calendar = new FullCalendar.Calendar(calendarEl, {
    initialView: 'dayGridMonth',
    headerToolbar: {
      left: 'prev,next today',
      center: 'title',
      right: 'dayGridMonth,timeGridWeek,timeGridDay'
    },
    events: [
      {
        title: 'Gram Sabha Meeting',
        start: '2023-07-20',
        end: '2023-07-20',
        className: 'bg-blue-500 border-none'
      },
      {
        title: 'Village Cleanup',
        start: '2023-07-22',
        end: '2023-07-22',
        className: 'bg-green-500 border-none'
      },
      {
        title: 'Health Camp',
        start: '2023-07-25',
        end: '2023-07-26',
        className: 'bg-purple-500 border-none'
      }
    ],
    eventContent: function(arg) {
      return {
        html: `<div class="fc-event-main-frame">
          <div class="fc-event-title">${arg.event.title}</div>
        </div>`
      };
    }
  });
  calendar.render();
});
```

```
  // Smooth scrolling for anchor links
      document.querySelectorAll('a[href^="#"]').forEa
ch(anchor => {
          anchor.addEventListener('click', function(e) {
              e.preventDefault();
              document.querySelector(this.getAttribute('hr
ef')).scrollIntoView({
                  behavior: 'smooth'
              });
          });
      });
   </script>
</body>
</html>
```

Village management system

A comprehensive digital platform for modern village administration, citizen engagement, and sustainable development.

Register Now

Watch Demo

Latest Announcements

Important July 15, 2023

Water Supply Maintenance

Water supply will be temporarily suspended on July 18th for maintenance work from 9 AM to 5 PM.

Read More →

Event July 10, 2023

Village Health Camp

Free health checkup camp will be organized at the community center on July 22nd from 10 AM to 4 PM.

Read More →

Alert July 5, 2023

Garbage Collection Schedule Change

From next week, garbage collection days will change to Monday, Wednesday, and Friday.

Read More →

View All Announcements

Administrator Dashboard

Complaints Summary

Total Complaints	142
Resolved	98 (69%)
In Progress	32 (23%)
Pending	12 (8%)

Recent Events

Village Cleanup Drive
Tomorrow, 8 AM - Community Center

Gram Sabha Meeting
July 25th, 4 PM - Panchayat Office

Quick Actions

- New Announcement
- Add Event
- Generate Report
- Add Resident

Recent Complaints

ID	CATEGORY	DESCRIPTION	RESIDENT	DATE	STATUS
#137	Sanitation	Garbage not collected from street	Ramesh Patel	Jul 14, 2023	Resolved
#138	Road	Pothole near market area	Suman Mehta	Jul 13, 2023	In Progress
#139	Water Supply	Low water pressure	Vijay Singh	Jul 12, 2023	Pending

Village Calendar

today

January 2026

month week day

Sun	Mon	Tue	Wed	Thu	Fri	Sat
28	29	30	31	1	2	3
4	5	6	7	8	9	10
11	12	13	14	15	16	17
18	19	20	21	22	23	24

Our Services

Resident Portal

Resident Portal

Personalized dashboard for residents to access services, pay bills, and view announcements.

Learn More →

Administration Dashboard

Administration Dashboard

Comprehensive tools for village officials to manage operations, resources, and community engagement.

Learn More →

Mobile App

Mobile Application

Native mobile apps for iOS and Android to access village services on the go.

Learn More →

Contact Us

Send us a message

Name

Email

Subject

Message

Send Message

Visit Us

Village Panchayat Office
Main Street, Village Center
District: Gorakhpur
State: uttar predesh
PIN: 273001

Office Hours
Monday to Friday: 9:00 AM - 5:00 PM
Saturday: 10:00 AM - 2:00 PM
Sunday: Closed

Quick Contacts

Gram Panchayat Office
+91 XXXXXXXXXX

Email Support
support@villagesync.org

Emergency
+91 XXXXXXXXXX

VillageSync

Empowering village communities through digital transformation and smart governance solutions.

Quick Links

Home
Features
Services
About Us
Contact

Services

Resident Portal
Administration
Mobile App
Training
Support

Newsletter

Subscribe to our newsletter for the latest updates.

Your email Subscribe

© 2023 VillageSync. All rights reserved.

9.TESTING STRATERGY

What is Testing?

In computer hardware and software development, testing is used at key checkpoints in the overall process to determine whether objectives are being met. For example, in software development, product objectives are sometimes tested by product user representatives. Software testing is very important because of the following reasons: Software testing is really required to point out the defects and errors that were made during the development phases. It's essential since it makes sure of the customer reliability and their satisfaction in the application.

Types of Testing:

- Unit Testing.
- Integrated Testing
- Functional Testing.
- System Testing
- Performance Testing.
- Usability Testing.
- Beta Testing.

1. Unit Testing:

Unit testing is the testing of an individual unit or group of related units. It is often by the programmer to test that the unit he/she has implemented, is producing output against given input.

2. Integrated Testing:

Integration testing is testing in which a group of components are combined to produce output. Also, the interaction between software and hardware is tested in integration testing if software and hardware components have any relation.

3. Functional Testing:

Functional testing is the testing to ensure that the specified functionality required in the system requirements works.

4. System Testing:

System testing is the testing to ensure that by putting the software indifferent environments (e.g., Operating System) it still works. System testing is done with full system implementation and environment.

5. Performance Testing:

Performance testing is the testing to assess the speed and effectiveness of the system and to make sure it is generating results within a specified time as in performance requirements.

6. Usability Testing:

Usability testing is performed to the perspective of the client, to evaluate how the GUI is user friendly? How easily can the client learn?

7. Beta testing:

Beta testing is the testing which is done by end users, a team outside development, or publicly releasing full pre-version of the product which is known as beta version.

10.Software Maintenance Plan

❖ Project Phases

Phase No.	Phase Name	Duration	Deliverables
1	Requirement Gathering	Week 1–2	SRS Document
2	System Design	Week 3–4	ER Diagram, DFD, UI Mock-ups
3	Database Design	Week 5	Normalized Schema, SQL Scripts
4	Front-End Development	Week 6–8	HTML/CSS/JS Interfaces
5	Back-End Development	Week 9–11	PHP/Python/Node APIs
6	Integration and Testing	Week 12–14	Integrated Web App, Test Report
7	Bug Fixing & Optimization	Week 15–16	Performance Improvements
8	Documentation	Week 17	User Manual, Maintenance Docs
9	Deployment & Presentation	Week 18–19	Hosting, Demo Video, Final PPT
10	Final Review & Submission	Week 20	Final Report + Codebase Submission

Gantt Chart (Text-Based)

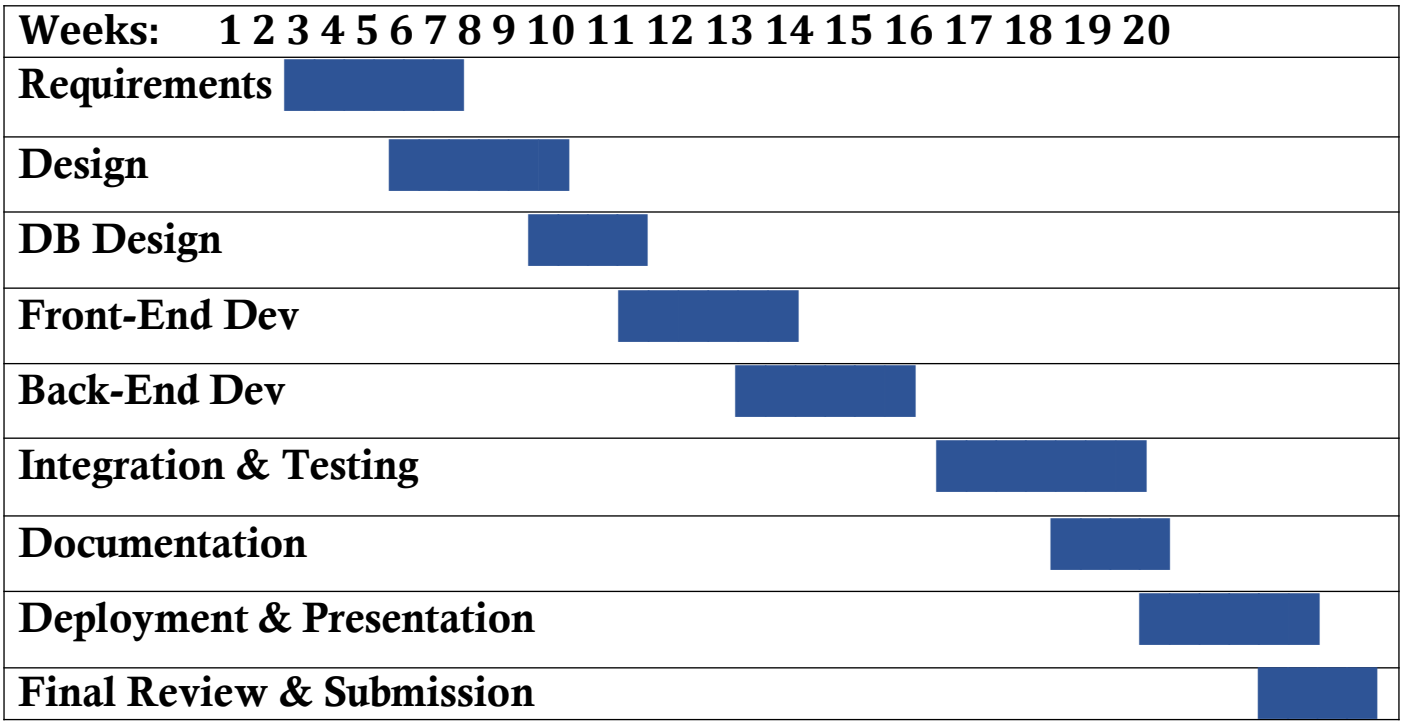

11. CURRENT STATUS OF DEVELOPMENT

Initialization, Planning and Designing has been completed and only Implementations is under process.

12.Limitations

The Village Management System (VMS) website, such as your "Village Sync" project, is a valuable tool for managing rural administrative and civic information. However, like any system, it comes with a set of limitations. Below is a detailed and well-sourced explanation of the technical, operational, and contextual limitations:

1. Technical Limitations:

Limitation	Description
Limited Offline Access	Most VMS websites require an internet connection, making them less effective in rural areas with poor connectivity.
Security Risks	If not implemented with proper security protocols (HTTPS, input validation, user authentication), the system can be vulnerable to attacks like SQL injection, XSS, and unauthorized access.
Scalability Issues	Simple web-based systems might not handle large volumes of data or concurrent users effectively without a robust backend and database optimization.
Lack of Mobile Optimization	If the design isn't responsive or mobile-friendly, it becomes hard to use on smartphones, which are often the primary devices in rural areas.

2. Operational Limitations:

Limitation	Description
Low Digital Literacy	Many rural users may not be familiar with using websites, limiting adoption. Training programs may be necessary.
Data Accuracy and Maintenance	Keeping data (e.g., resident details, complaints, schemes) up to date is challenging without regular audits and user input.
Dependency on Admins	The system may rely heavily on village administrators to input and validate data. A lack of trained staff can hinder effectiveness.

3. Contextual and Legal Limitations

Limitation	Description
Regulatory Compliance	Data collection and management must comply with India's data protection regulations. Non-compliance may lead to legal issues.
Limited Multilingual Support	If the platform only supports English or Hindi, it excludes users speaking regional languages.
Funding and Sustainability	Many village IT initiatives fail due to a lack of long-term funding and government support.

4. Design and User Experience Limitations

Limitation	Description
Basic UI/UX Design	**Many student projects have limited user interface design, which can confuse users or deter interaction.**
No Real-Time Updates	**Without backend technologies like sockets or auto-refresh, the system might not reflect real-time changes.**
No Analytics Dashboard	**Lack of visual data or insights (e.g., charts for village stats) limits administrative decision-making.**

''z Summary

Category	Limitation Example
Technical	Poor offline support, low scalability
Operational	Lack of trained users or admins
Legal	Data privacy concerns
UX	Non-responsive design, no analytics

13.FUTURE SCOPE

The **Future Scope** of a **Village Management System (VMS) website** like Village Sync is promising, especially in the context of India's Digital India initiative and the global push toward smart governance. Below is a comprehensive analysis of the future possibilities, supported by credible sources.

1. Integration with Government Portals and Schemes

e-Governance Integration: The VMS can be linked with platforms like DigiLocker, Aadhaar, PM-Kisan, eGramSwaraj, and Swamitva, enabling villagers to access official documents and schemes in one place.

Real-time Grievance Redressal: Integrating VMS with platforms like CPGRAMS can help villagers lodge complaints and track redressal.

2. Smart Village and IoT Implementation

IoT Integration: VMS can monitor utilities like water usage, electricity, or air quality using sensors. Alerts and updates can be pushed through the website.

Remote Monitoring: Health centres, schools, and resource centres in villages can be monitored and managed remotely via dashboards.

⬛ 3. Mobile App and Multilingual Support

Mobile App Development: A companion mobile app can increase accessibility for villagers using smartphones.

Multilingual Interface: Incorporating regional languages (like Marathi, Tamil, Bengali, etc.) to enhance usability and inclusiveness

▮ 4. Data Analytics and AI Integration

Predictive Analytics: VMS can predict resource needs, upcoming issues (like water scarcity), or development priorities using AI and ML.

Data-Driven Policy Making: Government and NGOs can use VMS data for targeted planning and funding.

⬛ 5. Digital Identity and Authentication

Biometric Login: Future VMS systems could use Aadhaar-based biometric authentication for secure access.

Blockchain for Records: Blockchain technology could ensure transparent and tamper-proof records (e.g., land, health, welfare).

⬛ 6. Integration with Education and Healthcare

Telemedicine Integration: VMS can be integrated with platforms like eSanjeevani to enable remote doctor consultations.

E-Learning Modules: Offering access to e-learning resources for villagers and children (via platforms like SWAYAM, DIKSHA).

⬛ 7. Employment and Skill Development

Job Portals: VMS can host a localized job board connecting villagers to rural employment opportunities.

Skill Development Tracking: Integration with schemes like Skill India for tracking certifications and training programs.

''z Summary Table

Domain	Future Scope
Governance	Integration with govt portals, grievance redressal
Technology	IoT, AI, Blockchain, Biometric
Accessibility	Mobile app, multilingual UI
Social Services	Education, telemedicine, employment

14.PROPOSED SYSTEM

The Proposed System for a Village Management System (VMS) website describes the solution intended to overcome the limitations of traditional paper-based or disconnected village administrative methods. It outlines the goals, functionalities, architecture, and technical advantages of building a centralized, digital platform.

◆ Objective of the Proposed System:

To design and develop a **centralized web-based system** that automates and streamlines key functions of village administration including citizen records, grievances, schemes, utilities, events, and other civic services, making governance **efficient, transparent, and accessible**.

15.CONCLUSION

The **Village Management System (VMS)** website is a significant step toward digitizing and modernizing rural administration and governance. Through the development of this system, we have addressed several key challenges faced by traditional village-level governance, such as poor record maintenance, inefficient grievance redressal, and limited access to government schemes and services.

By offering centralized modules for **resident information management, complaint handling, scheme awareness, event scheduling**, and **real-time updates**, the proposed system enhances both **efficiency** and **transparency** in administrative functions. Furthermore, the inclusion of a user-friendly web interface ensures accessibility for users with limited technical knowledge, while role-based access controls maintain security and data integrity.

The system lays a foundation for future enhancements such as **mobile integration, multilingual support, IoT monitoring, AI-based insights**, and **e-governance linkage**, aligning with national goals under the **Digital India Mission** and **Smart Village Initiatives**.

In conclusion, this Village Management System not only facilitates better governance but also empowers citizens by making services more transparent, accessible, and responsive. It reflects the vision of a digitally inclusive rural ecosystem and paves the way for scalable, secure, and smart village administration.