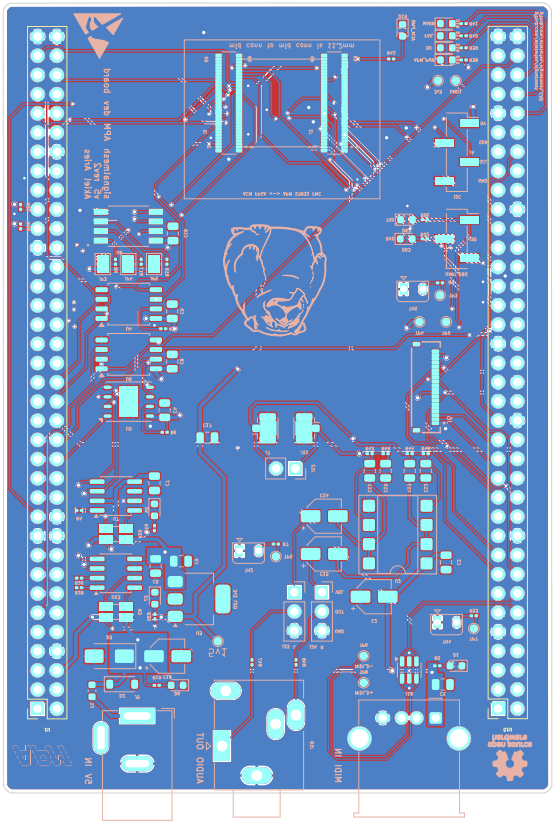

MIDI
AUDIO OUT
MIDI
USB