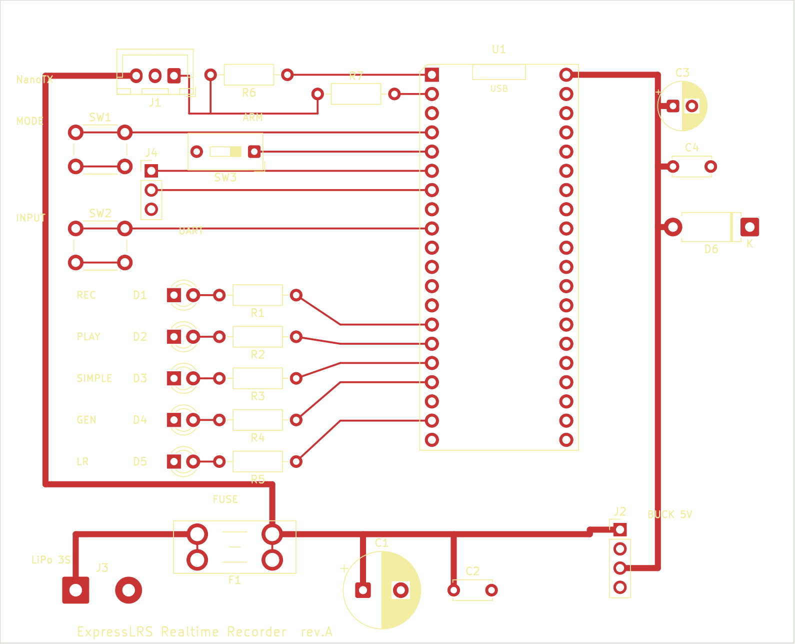
NanoTX
J1
R6
R7
ARM
U1
USB
C3
C4
MODE
SW1
J4
SW3
INPUT
SW2
UART
D6
K
REC
D1
R1
PLAY
D2
R2
SIMPLE
D3
R3
GEN
D4
R4
LR
D5
R5
FUSE
J2
BUCK 5V
F1
C1
C2
LiPo 3S
J3
ExpressLRS Realtime Recorder rev.A