Refait à la maison

Etape 02 :

Client02 site commerce:

sudo adduser client02

```
tssr@lamp122:~$ sudo adduser client02
[sudo] Mot de passe de tssr :
Ajout de l'utilisateur « client02 » ...
Ajout du nouveau groupe « client02 » (1002) ...
Ajout du nouvel utilisateur « client02 » (1002) avec le groupe « client02 » (1002) ...
Création du répertoire personnel « /home/client02 » ...
Copie des fichiers depuis « /etc/skel » ...
Nouveau mot de passe :
Retapez le nouveau mot de passe :
passwd : mot de passe mis à jour avec succès
Modifier les informations associées à un utilisateur pour client02
Entrer la nouvelle valeur, ou appuyer sur ENTER pour la valeur par défaut
        NOM []:
        Numéro de chambre []:
        Téléphone professionnel []:
        Téléphone personnel []:
        Autre []:
Cette information est-elle correcte ? [O/n]
Ajout du nouvel utilisateur « client02 » aux groupes supplémentaires « users » ...
Ajout de l'utilisateur « client02 » au groupe « users » ...
```

sudo nano /etc/apache2/apache2.conf -l

```
168 </Directory>
169
170 <Directory /var/www/>
171         Options Indexes FollowSymLinks
172         AllowOverride None
173         Require all granted
174 </Directory>
175
176 <Directory /home/client01/>
177         Options Indexes FollowSymLinks
178         AllowOverride None
179         Require all granted
180 </Directory>
181
182 <Directory /home/client02/>
183         Options Indexes FollowSymLinks
184         AllowOverride None
185         Require all granted
186 </Directory>
187
188
189 #<Directory /srv/>
190 #       Options Indexes FollowSymLinks
191 #       AllowOverride None
192 #       Require all granted
193 #</Directory>
```

sudo systemctl restart apache2

```
tssr@lamp122:~$ sudo systemctl restart apache2
tssr@lamp122:~$
```

cd /etc/apache2/sites-available

```
tssr@lamp122:~$ cd /etc/apache2/sites-available
tssr@lamp122:/etc/apache2/sites-available$
```

sudo cp 000-default.conf commerce.conf (le nom en .conf n’est pas important , c’est nous qui le déterminons il faudra juste s’y référer)

```
tssr@lamp122:/etc/apache2/sites-available$ sudo cp 000-default.conf commerce.conf
tssr@lamp122:/etc/apache2/sites-available$
```

sudo nano /etc/apache2/sites-available/commerce.conf -l

Cela ouvre cette fenetre qu’il faudra modifier :

```
GNU nano 7.2                                                    /etc/apache2/sites-available/
<VirtualHost *:80>
        # The ServerName directive sets the request scheme, hostname and port that
        # the server uses to identify itself. This is used when creating
        # redirection URLs. In the context of virtual hosts, the ServerName
        # specifies what hostname must appear in the request's Host: header to
        # match this virtual host. For the default virtual host (this file) this
        # value is not decisive as it is used as a last resort host regardless.
        # However, you must set it for any further virtual host explicitly.
        #ServerName www.example.com

        ServerAdmin webmaster@localhost
        DocumentRoot /var/www/html

        # Available loglevels: trace8, ..., trace1, debug, info, notice, warn,
        # error, crit, alert, emerg.
        # It is also possible to configure the loglevel for particular
        # modules, e.g.
        #LogLevel info ssl:warn

        ErrorLog ${APACHE_LOG_DIR}/error.log
        CustomLog ${APACHE_LOG_DIR}/access.log combined

        # For most configuration files from conf-available/, which are
        # enabled or disabled at a global level, it is possible to
        # include a line for only one particular virtual host. For example the
        # following line enables the CGI configuration for this host only
        # after it has been globally disabled with "a2disconf".
        #Include conf-available/serve-cgi-bin.conf
</VirtualHost>
```

J'ai réalisé les modififfication pour le site, l'adresse en www. Au niveau de la ligne 9 est une indication dans l'énnoncé de comment se nommera le site)

```
tssr@lamp122: /etc/apache2/s
GNU nano 7.2                                                    /etc/apache2/sites-available/commerce
1  <VirtualHost *:80>
2          # The ServerName directive sets the request scheme, hostname and port that
3          # the server uses to identify itself. This is used when creating
4          # redirection URLs. In the context of virtual hosts, the ServerName
5          # specifies what hostname must appear in the request's Host: header to
6          # match this virtual host. For the default virtual host (this file) this
7          # value is not decisive as it is used as a last resort host regardless.
8          # However, you must set it for any further virtual host explicitly.
9          ServerName www.commerce.akbe
10
11         ServerAdmin webmaster@localhost
12         DocumentRoot /home/client02/www-commerce
13
14         # Available loglevels: trace8, ..., trace1, debug, info, notice, warn,
15         # error, crit, alert, emerg.
16         # It is also possible to configure the loglevel for particular
17         # modules, e.g.
18         #LogLevel info ssl:warn
19
20         ErrorLog ${APACHE_LOG_DIR}/error.log
21         CustomLog ${APACHE_LOG_DIR}/access.log combined
22
23         # For most configuration files from conf-available/, which are
24         # enabled or disabled at a global level, it is possible to
25         # include a line for only one particular virtual host. For example the
26         # following line enables the CGI configuration for this host only
27         # after it has been globally disabled with "a2disconf".
28         #Include conf-available/serve-cgi-bin.conf
29 </VirtualHost>
30
```

L'info www-commerce est donnée dans l'énnoncé sur le nom du dossier d'ébergement

```
12          DocumentRoot /home/client02/www-commerce
```

Connexion en WIN SCP pour copier les fichiers du site commerce pour le client02 el la bdd commerce.sql dans dan s dossier temp

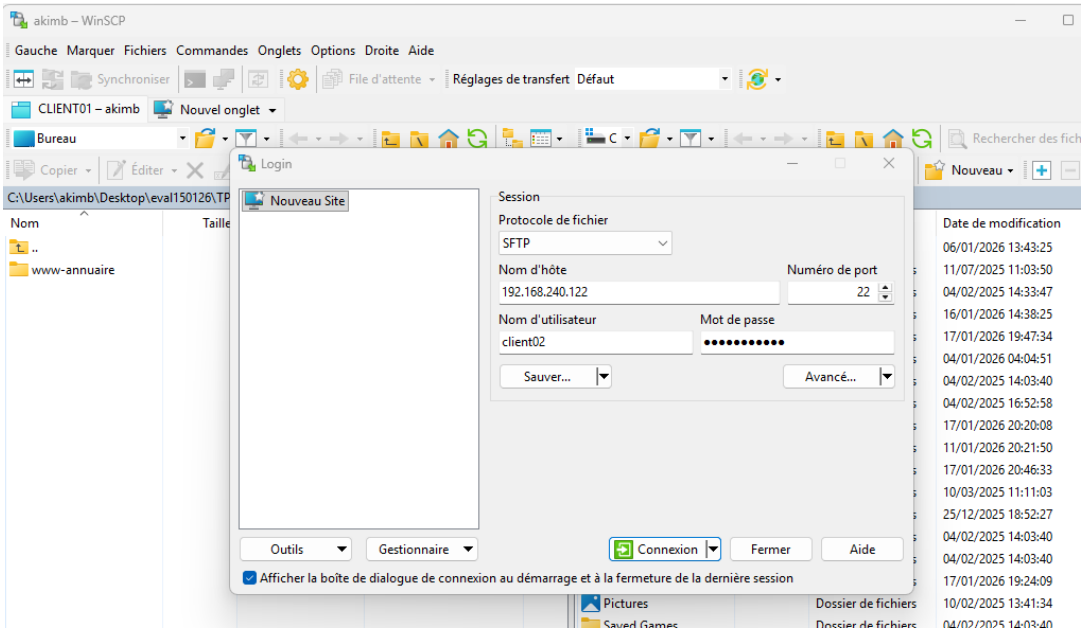

Autorisation dans apache2 d'acceder au dossier client02:

sudo chown client02:www-data -R /home/client02/

```
tssr@lamp122:~$ sudo chown client02:www-data -R /home/client02/
tssr@lamp122:~$
```

Modification des droits :

sudo chmod 774 -R /home/client02/

```
tssr@lamp122:~$ sudo chmod 774 -R /home/client02/
tssr@lamp122:~$
```

Activer la config du site commerce.conf dans apache :

sudo a2ensite commerce.conf

```
tssr@lamp122:~$ sudo a2ensite commerce.conf
Enabling site commerce.
To activate the new configuration, you need to run:
  systemctl reload apache2
tssr@lamp122:~$
```

On désactive le site apache par défaut :

sudo a2dissite 000-default.conf

```
tssr@lamp122:~$ sudo a2dissite 000-default.conf
Site 000-default already disabled
tssr@lamp122:~$
```

On recharge le service apache :

```
tssr@lamp122:~$ sudo systemctl reload apache2
tssr@lamp122:~$
```

On va sur maria db :

mariadb -u root -pReponse2025

```
tssr@lamp122:~$ mariadb -u root -pReponse2025
Welcome to the MariaDB monitor.  Commands end with ; or \g.
Your MariaDB connection id is 31
Server version: 10.11.14-MariaDB-0+deb12u2 Debian 12

Copyright (c) 2000, 2018, Oracle, MariaDB Corporation Ab and others.

Type 'help;' or '\h' for help. Type '\c' to clear the current input statement.

MariaDB [(none)]>
```

On crée la BDD commerce :

create database commerce;

```
MariaDB [(none)]> create database commerce;
Query OK, 1 row affected (0,001 sec)

MariaDB [(none)]>
```

On crée l'administrateur (indication dans l'énnoncé)

create user adminco@localhost identified by 'Reponse2025';

```
MariaDB [(none)]> create user adminco@localhost identified by 'Reponse2025';
ocalhost;
flush privileges;
Query OK, 0 rows affected (3,270 sec)
```

grant all privileges on commerce.* to adminco@localhost;

flush privileges;

```
MariaDB [(none)]> grant all privileges on commerce.* to adminco@localhost;
Query OK, 0 rows affected (0,299 sec)

MariaDB [(none)]> flush privileges;
Query OK, 0 rows affected (0,001 sec)
```

Puis faire exit pour sortir de maria db , pour la suite on reviens dans Linux

On ajoute le dump dans maria db (« commerce » est le nom de la database que j'ai créé précédemment) :

mysql -u adminco -pReponse2025 commerce < /tmp/commerce.sql

```
tssr@lamp122:~$ mysql -u adminco -pReponse2025 commerce < /tmp/commerce.sql
tssr@lamp122:~$
```

On tape l'adresse du site :

On obtient :

Etape 03 :

Client02 site parc info:

Le client 02 a été ajouter précédement (**sudo adduser client02**) et la config apache2 moddifié comme on peut le voir :

sudo nano /etc/apache2/apache2.conf -l

```
<Directory /home/client02/>
        Options Indexes FollowSymLinks
        AllowOverride None
        Require all granted
</Directory>
```

On prepare la config du site parcinfo :

```
tssr@lamp122:/etc/apache2/sites-available$
```

sudo cp 000-default.conf parc.conf

```
tssr@lamp122:/etc/apache2/sites-available$ sudo cp 000-default.conf parc.conf
tssr@lamp122:/etc/apache2/sites-available$
```

On édite le site

sudo nano /etc/apache2/sites-available/parc.conf -l

```
tssr@lamp122:/etc/apache2/sites-available$ sudo nano /etc/apache2/sites-available/parc.conf -l
```

(Voila la page qu'on obtient)

```
tssr@lamp122: /etc/apache2/s
GNU nano 7.2                                                    /etc/apache2/sites-avai
<VirtualHost *:80>
        # The ServerName directive sets the request scheme, hostname and port that
        # the server uses to identify itself. This is used when creating
        # redirection URLs. In the context of virtual hosts, the ServerName
        # specifies what hostname must appear in the request's Host: header to
        # match this virtual host. For the default virtual host (this file) this
        # value is not decisive as it is used as a last resort host regardless.
        # However, you must set it for any further virtual host explicitly.
        #ServerName www.example.com

        ServerAdmin webmaster@localhost
        DocumentRoot /var/www/html

        # Available loglevels: trace8, ..., trace1, debug, info, notice, warn,
        # error, crit, alert, emerg.
        # It is also possible to configure the loglevel for particular
        # modules, e.g.
        #LogLevel info ssl:warn

        ErrorLog ${APACHE_LOG_DIR}/error.log
        CustomLog ${APACHE_LOG_DIR}/access.log combined

        # For most configuration files from conf-available/, which are
        # enabled or disabled at a global level, it is possible to
        # include a line for only one particular virtual host. For example the
        # following line enables the CGI configuration for this host only
        # after it has been globally disabled with "a2disconf".
        #Include conf-available/serve-cgi-bin.conf
</VirtualHost>
```

On modifie avec les infos que nous avons :

```
tssr@lamp122: /etc/apache2/s
GNU nano 7.2                                                    /etc/apache2/sites-available/pa
<VirtualHost *:80>
        # The ServerName directive sets the request scheme, hostname and port that
        # the server uses to identify itself. This is used when creating
        # redirection URLs. In the context of virtual hosts, the ServerName
        # specifies what hostname must appear in the request's Host: header to
        # match this virtual host. For the default virtual host (this file) this
        # value is not decisive as it is used as a last resort host regardless.
        # However, you must set it for any further virtual host explicitly.
        ServerName www.parcinfo.akbe

        ServerAdmin webmaster@localhost
        DocumentRoot /home/client02/www-parc

        # Available loglevels: trace8, ..., trace1, debug, info, notice, warn,
        # error, crit, alert, emerg.
        # It is also possible to configure the loglevel for particular
        # modules, e.g.
        #LogLevel info ssl:warn

        ErrorLog ${APACHE_LOG_DIR}/error.log
        CustomLog ${APACHE_LOG_DIR}/access.log combined

        # For most configuration files from conf-available/, which are
        # enabled or disabled at a global level, it is possible to
        # include a line for only one particular virtual host. For example the
        # following line enables the CGI configuration for this host only
        # after it has been globally disabled with "a2disconf".
        #Include conf-available/serve-cgi-bin.conf
</VirtualHost>
```

On se connecte sur winscp pour copier la base .sql et les info du site :

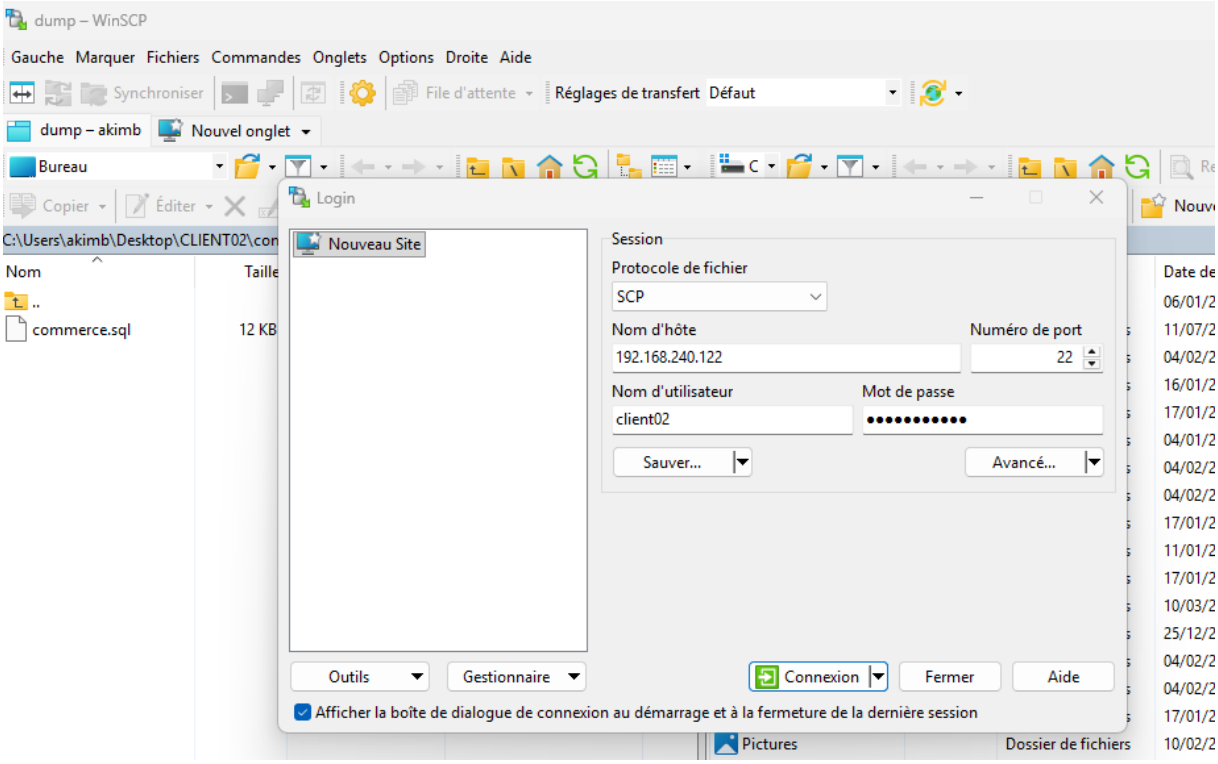

Copier du dossier www-parc dans le dossier client 02 :

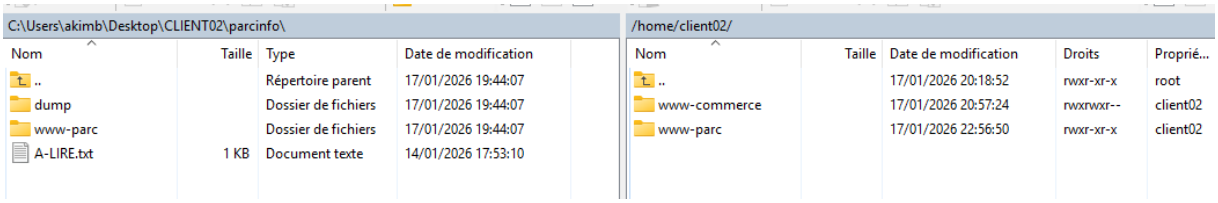

On copie le fichier de bdd en .sql dans temp

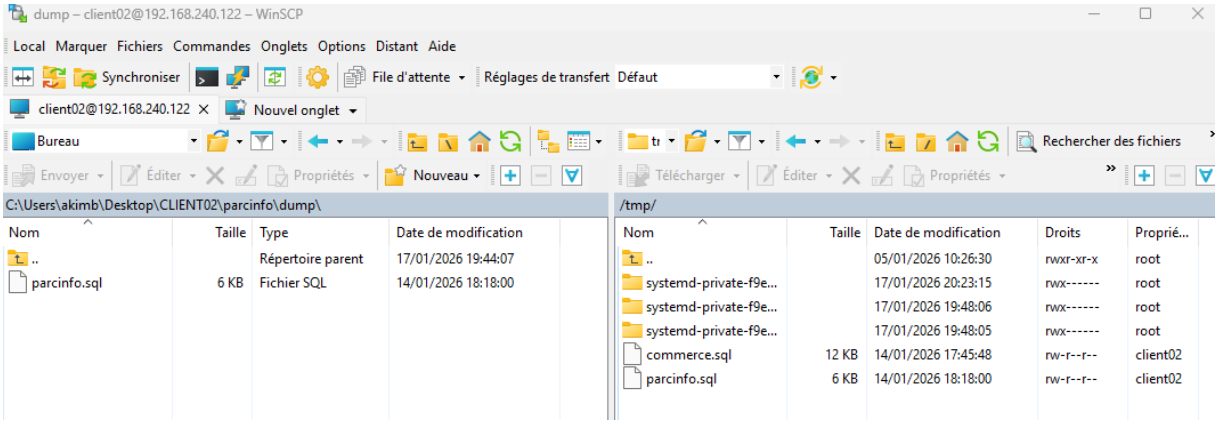

On va sur la mariaDB (on sort du menu ou on était avec la commande CD pour revenir à la racine)

mariadb -u root -pReponse2025

```
tssr@lamp122:~$ mariadb -u root -pReponse2025
Welcome to the MariaDB monitor.  Commands end with ; or \g.
Your MariaDB connection id is 38
Server version: 10.11.14-MariaDB-0+deb12u2 Debian 12

Copyright (c) 2000, 2018, Oracle, MariaDB Corporation Ab and others.

Type 'help;' or '\h' for help. Type '\c' to clear the current input statement.

MariaDB [(none)]>
```

On créer la database parc info :

create database parcinfo;

```
MariaDB [(none)]> create database parcinfo;
Query OK, 1 row affected (0,001 sec)
```

On créer l'admin :

create user adminfo@localhost identified by 'Reponse2025';

```
MariaDB [(none)]> create user adminfo@localhost identified by 'Reponse2025';
Query OK, 0 rows affected (0,107 sec)
```

On donne les droits sur notre database parcinfo à l'admin qu'on vient de créer et on sort de mariaDB:

grant all privileges on parcinfo.* to adminfo@localhost;

flush privileges;

exit;

```
MariaDB [(none)]> grant all privileges on parcinfo.* to adminfo@localhost;
Query OK, 0 rows affected (0,302 sec)

MariaDB [(none)]> flush privileges;
Query OK, 0 rows affected (0,001 sec)

MariaDB [(none)]> exit;
Bye
tssr@lamp122:~$
```

On extrait notre bdd en parcinfo.sql qu'on avait copiévia WINSCP vers notre database parcinfo :

mysql -u adminfo -pReponse2025 parcinfo < /tmp/parcinfo.sql

```
tssr@lamp122:~$ mysql -u adminfo -pReponse2025 parcinfo < /tmp/parcinfo.sql
tssr@lamp122:~$
```

Les droits sur le dossier client 2 avait étaient donné dans la question précédente avec :

```
sudo chown client2:www-data -R /home/client2/
sudo chmod 774 -R /home/client2/
```

On active le site :

sudo a2ensite parc.conf

```
tssr@lamp122:~$ sudo a2ensite parc.conf
Enabling site parc.
To activate the new configuration, you need to run:
  systemctl reload apache2
tssr@lamp122:~$
```

On redémarre le service :

```
tssr@lamp122:~$ sudo systemctl reload apache2
tssr@lamp122:~$
```

Sur le fichier hosts sur la machine physique l'adresse est bien renseigné pour la résolution de nom DNS avec l'IP

```
192.168.240.122         www.parcinfo.akbe
```

On tape l’adresse : http://www.parcinfo.akbe/

On obtient cela

Liste des PC

SERVER 192.168.240.122

Nom PC	MODELE
PC01	Dell Vostro 430
PC02	Dell Vostro 230ST
PC03	Dell OptiPlex 380
PC04	Dell Precision T7500
PC05	HP G5225fr
PC06	HP SG3-230FR-M
PC07	Dell Vostro 3500
PC08	Dell Vostro 3700
PC09	IBM X31
PC10	HP Pavilion 2100
PC11	Dell Poweredge T110
PC12	HP Superdome 2

Etape 04 :

sudo nano /etc/apache2/sites-available/commerce.conf -l

```
tssr@lamp122:~$ sudo nano /etc/apache2/sites-available/commerce.conf -l
[sudo] Mot de passe de tssr :
```

On arrive sur cette page :

```
tssr@lamp122: ~
  GNU nano 7.2                                                    /etc/apache2/sites-availab
1 <VirtualHost *:80>
2         # The ServerName directive sets the request scheme, hostname and port that
3         # the server uses to identify itself. This is used when creating
4         # redirection URLs. In the context of virtual hosts, the ServerName
5         # specifies what hostname must appear in the request's Host: header to
6         # match this virtual host. For the default virtual host (this file) this
7         # value is not decisive as it is used as a last resort host regardless.
8         # However, you must set it for any further virtual host explicitly.
9         ServerName www.commerce.akbe
10
11        ServerAdmin webmaster@localhost
12        DocumentRoot /home/client02/www-commerce
13
14        # Available loglevels: trace8, ..., trace1, debug, info, notice, warn,
15        # error, crit, alert, emerg.
16        # It is also possible to configure the loglevel for particular
17        # modules, e.g.
18        #LogLevel info ssl:warn
19
20        ErrorLog ${APACHE_LOG_DIR}/error.log
21        CustomLog ${APACHE_LOG_DIR}/access.log combined
22
23        # For most configuration files from conf-available/, which are
24        # enabled or disabled at a global level, it is possible to
25        # include a line for only one particular virtual host. For example the
26        # following line enables the CGI configuration for this host only
27        # after it has been globally disabled with "a2disconf".
28        #Include conf-available/serve-cgi-bin.conf
29 </VirtualHost>
30
```

On ajoute en ligne 14:

<Directory /home/client02/www-commerce/>

AllowOverRide All

</Directory>

```
tssr@lamp122: ~
  GNU nano 7.2                                    /etc/apache2/sites-available/commerce.conf *
1 <VirtualHost *:80>
2         # The ServerName directive sets the request scheme, hostname and port that
3         # the server uses to identify itself. This is used when creating
4         # redirection URLs. In the context of virtual hosts, the ServerName
5         # specifies what hostname must appear in the request's Host: header to
6         # match this virtual host. For the default virtual host (this file) this
7         # value is not decisive as it is used as a last resort host regardless.
8         # However, you must set it for any further virtual host explicitly.
9         ServerName www.commerce.akbe
10
11        ServerAdmin webmaster@localhost
12        DocumentRoot /home/client02/www-commerce
13
14        <Directory /home/client02/www-commerce/>
15                AllowOverRide All
16        </Directory>
17
18        # Available loglevels: trace8, ..., trace1, debug, info, notice, warn,
19        # error, crit, alert, emerg.
20        # It is also possible to configure the loglevel for particular
21        # modules, e.g.
22        #LogLevel info ssl:warn
23
24        ErrorLog ${APACHE_LOG_DIR}/error.log
25        CustomLog ${APACHE_LOG_DIR}/access.log combined
26
27        # For most configuration files from conf-available/, which are
28        # enabled or disabled at a global level, it is possible to
29        # include a line for only one particular virtual host. For example the
30        # following line enables the CGI configuration for this host only
31        # after it has been globally disabled with "a2disconf".
32        #Include conf-available/serve-cgi-bin.conf
33 </VirtualHost>
34
```

On redemarre apache :

sudo systemctl restart apache2

```
tssr@lamp122:~$ sudo systemctl restart apache2
tssr@lamp122:~$
```

On créer le fichier .hta access :

sudo touch /home/client02/www-commerce/.htaccess

```
tssr@lamp122:~$ sudo touch /home/client02/www-commerce/.htaccess
tssr@lamp122:~$
```

On édite le fichier :

sudo nano /home/client02/www-commerce/.htaccess (On arrive sur un fichier vide) :

```
GNU nano 7.2                                    /home/client02/www-commerce/.htaccess
```

On ajoute ce texte :

AuthType Basic

AuthUserFile /etc/apache2/secu/risation

AuthName "ZONE SECRETE"

Require valid-user

(secu/risation : c’est un nom aléatoire qu’on a déterminé pour le chemin)

```
tssr@lamp122: ~
GNU nano 7.2                                    /home/client02/www-commerce/.htaccess *
AuthType Basic
AuthUserFile /etc/apache2/secu/risation
AuthName "ZONE SECRETE"
Require valid-user
```

Creation du dossier secu :

sudo mkdir /etc/apache2/secu

```
tssr@lamp122:~$ sudo mkdir /etc/apache2/secu
tssr@lamp122:~$
```

Securisation du fichier accessible par le webmaster :

sudo htpasswd -c /etc/apache2/secu/risation Webmaster

```
tssr@lamp122:~$ sudo htpasswd -c /etc/apache2/secu/risation Webmaster
New password:
Re-type new password:
Adding password for user Webmaster
```

Maintenant quand on tape le site www.comerce.akbe , nous avons un « pop-up » nous demandans de se loguer :

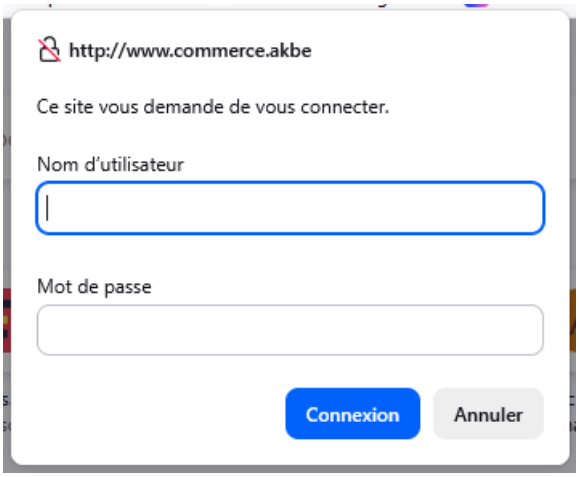

Il faudra tapper en login : Webmaster et mdp: Reponse 2025

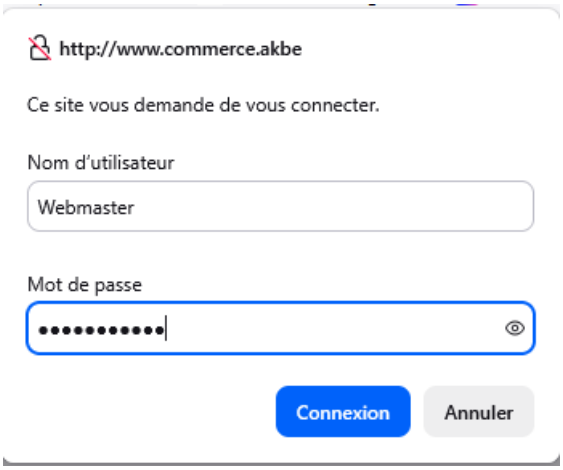

On accède bien au site :

Etape 05 :

On active le mode de réécriture dans apache

sudo a2enmod rewrite

```
tssr@lamp122:~$ sudo a2enmod rewrite
Enabling module rewrite.
To activate the new configuration, you need to run:
  systemctl restart apache2
tssr@lamp122:~$
```

La edite la conf de nottre site :

sudo nano /etc/apache2/sites-available/annuaire.conf -l

```
tssr@lamp122:~$ sudo nano /etc/apache2/sites-available/annuaire.conf -l
```

On ouvre la page suivante :

```
GNU nano 7.2                                        /etc/apache2/sites-available/annuaire.conf
<VirtualHost *:80>
        # The ServerName directive sets the request scheme, hostname and port that
        # the server uses to identify itself. This is used when creating
        # redirection URLs. In the context of virtual hosts, the ServerName
        # specifies what hostname must appear in the request's Host: header to
        # match this virtual host. For the default virtual host (this file) this
        # value is not decisive as it is used as a last resort host regardless.
        # However, you must set it for any further virtual host explicitly.
        ServerName www.annuaire.akbe

        ServerAdmin webmaster@localhost
        DocumentRoot /home/client01/www-annuaire

        # Available loglevels: trace8, ..., trace1, debug, info, notice, warn,
        # error, crit, alert, emerg.
        # It is also possible to configure the loglevel for particular
        # modules, e.g.
        #LogLevel info ssl:warn

        ErrorLog ${APACHE_LOG_DIR}/error.log
        CustomLog ${APACHE_LOG_DIR}/access.log combined

        # For most configuration files from conf-available/, which are
        # enabled or disabled at a global level, it is possible to
        # include a line for only one particular virtual host. For example the
        # following line enables the CGI configuration for this host only
        # after it has been globally disabled with "a2disconf".
        #Include conf-available/serve-cgi-bin.conf
</VirtualHost>
```

Il faudra ajouter le texte suivant :

<Directory /home/client01/www-annuaire/>

AllowOverRide All

</Directory>

On obtient :

```
tssr@lamp122: ~
GNU nano 7.2                                        /etc/apache2/sites-available/annuaire.conf *
<VirtualHost *:80>
        # The ServerName directive sets the request scheme, hostname and port that
        # the server uses to identify itself. This is used when creating
        # redirection URLs. In the context of virtual hosts, the ServerName
        # specifies what hostname must appear in the request's Host: header to
        # match this virtual host. For the default virtual host (this file) this
        # value is not decisive as it is used as a last resort host regardless.
        # However, you must set it for any further virtual host explicitly.
        ServerName www.annuaire.akbe

        ServerAdmin webmaster@localhost
        DocumentRoot /home/client01/www-annuaire

        <Directory /home/client01/www-annuaire/>
        AllowOverRide All
        </Directory>

        # Available loglevels: trace8, ..., trace1, debug, info, notice, warn,
        # error, crit, alert, emerg.
        # It is also possible to configure the loglevel for particular
        # modules, e.g.
        #LogLevel info ssl:warn

        ErrorLog ${APACHE_LOG_DIR}/error.log
        CustomLog ${APACHE_LOG_DIR}/access.log combined

        # For most configuration files from conf-available/, which are
        # enabled or disabled at a global level, it is possible to
        # include a line for only one particular virtual host. For example the
        # following line enables the CGI configuration for this host only
        # after it has been globally disabled with "a2disconf".
        #Include conf-available/serve-cgi-bin.conf
</VirtualHost>
```

On redemarre apache2

sudo systemctl restart apache2

```
tssr@lamp122:~$ sudo systemctl restart apache2
tssr@lamp122:~$
```

On crée le fichier .htaccess

sudo nano /home/client01/www-annuaire/.htaccess

```
tssr@lamp122:~$ sudo nano /home/client01/www-annuaire/.htaccess
```

Qui éditera le fichier, on aura la fenetre suivante qui sera vide:

```
tssr@lamp122: ~
  GNU nano 7.2                                  /home/client01/www-annuaire/.htaccess
```

On tapera les commandes suivantes :

Rewriteengine on

#URL REEL http://www.annuaire.paso/article.php?auteur=toto

#URL REWRITE http://www.annuaire.paso/toto.html

RewriteRule ^([a-zA-Z0-9]{1,}).html$ article.php?auteur=$1

```
tssr@lamp122: ~
  GNU nano 7.2                                  /home/client01/www-annuaire/.htaccess *
Rewriteengine on
#URL REEL http://www.annuaire.paso/article.php?auteur=toto
#URL REWRITE http://www.annuaire.paso/toto.html
RewriteRule ^([a-zA-Z0-9]{1,}).html$ article.php?auteur=$1
```