Akio Simmonds

April 1, 2026

Security Incident Report

SECTION A: INCIDENT DETAILS	
Incident number(s):	HDE-1001 HDE-1050 HDE-1072
Incident date(s):	December 13th
Report author:	Akio Simmonds
Report date:	April 1, 2026
Summary of incident:	Three employees are reporting that they are unable to use Pro-Engineer to update models. Each employee is experiencing slow run time and the application is timing out, creating a work stoppage. Initial indicators suggested potential system compromise due to abnormal performance and resource utilization.
Impacted system(s):	WIN-6JNN6RLT6IL Microsoft Windows Server 2019
Primary function of the impacted system(s):	CAD Application
Impacted user(s):	Maya Patel Diego Martin Alex Lee
Incident timeline:	December 13th 10 a.m., 3:14 p.m., and 3:20 p.m.
Functional impact:	☒HIGH ☐MEDIUM ☐LOW ☐NONE
Incident priority:	☒HIGH ☐MEDIUM ☐LOW
Additional notes:	XMRig Miner Detected

Incident type: (*check all that apply*)

☒Compromised system	☐Lost equipment/theft
☐Compromised user credentials *(e.g., lost password)*	☐Physical break-in
☐Network attack *(e.g., DoS)*	☐Social engineering *(e.g., phishing)*
☒Malware *(e.g., virus, worm, Trojan)*	☐Law enforcement request
☐Reconnaissance *(e.g., scanning, sniffing)*	☐Policy violation *(e.g., acceptable use)*

	☐Other: Click or tap here to enter text.

SECTION B: DETECT	
Hostname of the impacted system(s):	WIN-6JNN6RLT6IL
IP address of the impacted system(s):	10.10.20.10
Operating system of the impacted system(s):	Microsoft Windows Server 2019

SECTION C: INVESTIGATE	
Destination port of malicious traffic:	3333
Additional notes & observations:	High CPU utilization and outbound traffic on port 3333 indicated potential cryptomining activity. This behavior is commonly associated with mining pools. Further analysis confirmed the presence of the XMRig miner.

SECTION D: REMEDIATE	
Summary of actions taken to restore functionality of impacted system(s):	Control was restored by reconfiguring Windows Defender Antivirus policies and restarting the service. A security scan identified and removed the XMRig miner, restoring system functionality.
Summary of actions taken to restore network security:	Using the Admin Workstation, unauthorized outgoing traffic was blocked. This was done by accessing the Server Firewall and adding a rule to block TCP/UDP to and from port 3333.
Additional notes & observations:	To ensure the issue was mitigated, another scan was conducted while monitoring Task Manager. XMRig miner was no longer identified.

SECTION E: LESSONS LEARNED			
Recommendation for preventative actions:	**ACTION**	**NEGATIVE IMPACT ADDRESSED**	**PREVENTION METHOD**

	1. System Hardening	Unauthorized installation and software execution	Disable unnecessary ports. Properly configure endpoint protection and ensure it remains enabled.
	2. Monitoring	Nondetection of high CPU usage and unauthorized port traffic	Configure SIEM alerts to detect suspicious outbound traffic, alerts for high CPU usage, and use of non-standard ports.
	3. Patch Management	Vulnerability to exploitation	Ensure regular patching and periodic security audits are conducted.
	4. User Awareness Training	Increased risk of unauthorized software execution and delayed reporting of suspicious activity	Train users to recognize abnormal system behavior, report performance issues promptly, and avoid installing unauthorized software

Functional Impact

Functional impact categories to prioritize resources in incident response:

CATEGORY	DEFINITION
None	No effect to the organization's ability to provide all services to all users
Low	Minimal effect; organization can still provide all critical services to all users but has lost efficiency
Medium	Organization has lost the ability to provide critical service to a subset of system
High	Organization is no longer able to provide some critical services to any users

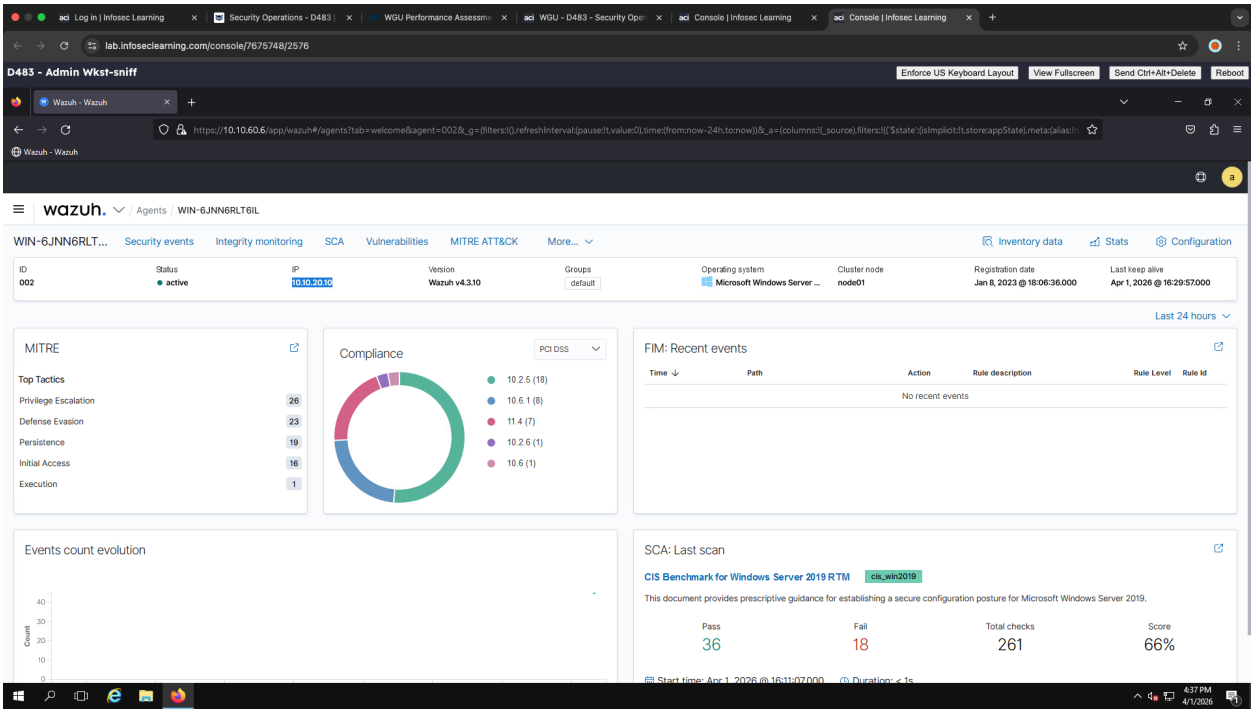
lab.infoseclearning.com/console/7675748/2576
D483 - Admin Wkst-sniff
Enforce US Keyboard Layout
View Fullscreen
Send Ctrl+Alt+Delete
Reboot
Wazuh - Wazuh
wazuh.
Agents / WIN-6JNN6RLT6IL
WIN-6JNN6RLT...
Security events
Integrity monitoring
SCA
Vulnerabilities
MITRE ATT&CK
More...
Inventory data
Stats
Configuration
ID 002
Status active
IP 10.10.20.10
Version Wazuh v4.3.10
Groups default
Operating system Microsoft Windows Server ...
Cluster node node01
Registration date Jan 8, 2023 @ 18:06:36.000
Last keep alive Apr 1, 2026 @ 16:29:57.000
Last 24 hours
MITRE
Top Tactics
Privilege Escalation 26
Defense Evasion 23
Persistence 19
Initial Access 16
Execution 1
Compliance
PCI DSS
10.2.5 (18)
10.6.1 (8)
11.4 (7)
10.2.6 (1)
10.6 (1)
FIM: Recent events
Time
Path
Action
Rule description
Rule Level
Rule Id
No recent events
Events count evolution
Count
SCA: Last scan
CIS Benchmark for Windows Server 2019 RTM
cis_win2019
This document provides prescriptive guidance for establishing a secure configuration posture for Microsoft Windows Server 2019.
Pass 36
Fail 18
Total checks 261
Score 66%
4:37 PM
4/1/2026

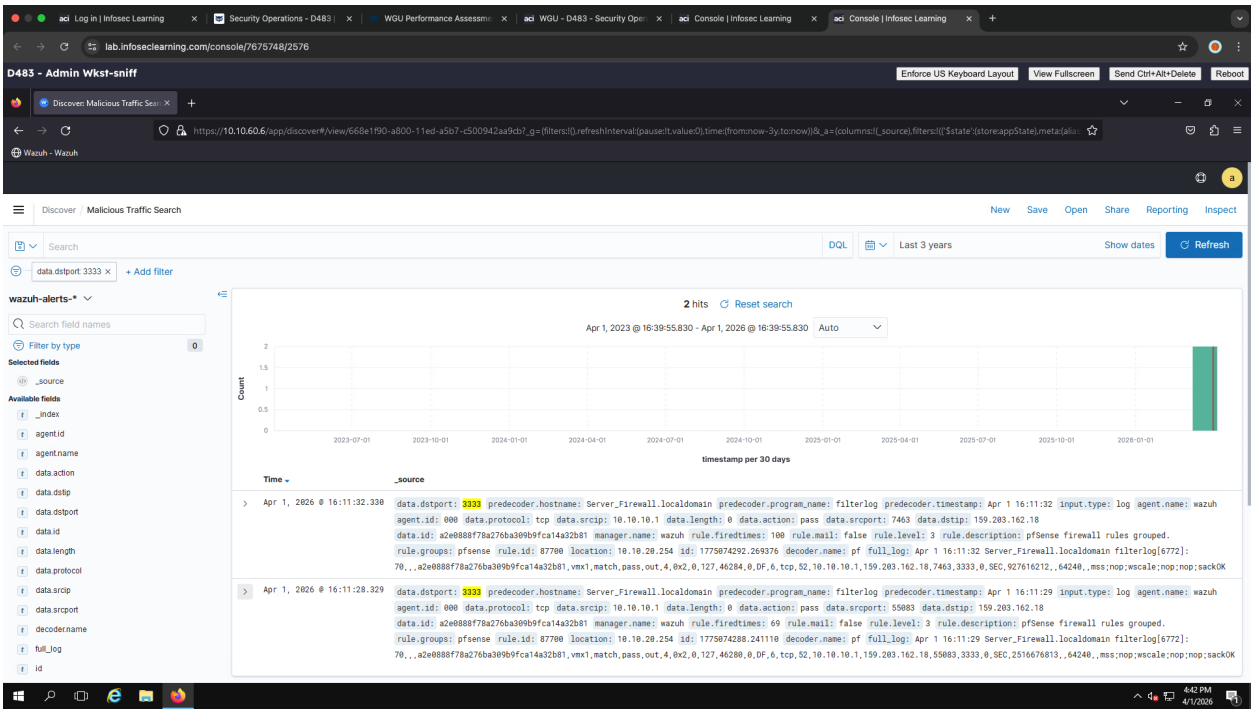
lab.infoseclearning.com/console/7675748/2576
D483 - Admin Wkst-sniff
Enforce US Keyboard Layout
View Fullscreen
Send Ctrl+Alt+Delete
Reboot
Wazuh - Wazuh
Discover / Malicious Traffic Search
New
Save
Open
Share
Reporting
Inspect
Search
DQL
Last 3 years
Show dates
Refresh
data.dstport: 3333
+ Add filter
wazuh-alerts-*
Search field names
Filter by type 0
Selected fields
_source
Available fields
_index
agent.id
agent.name
data.action
data.dstip
data.dstport
data.id
data.length
data.protocol
data.srcip
data.srcport
decoder.name
full_log
id
2 hits
Reset search
Apr 1, 2023 @ 16:39:55.830 - Apr 1, 2026 @ 16:39:55.830
Auto
Count
timestamp per 30 days
Time
_source
Apr 1, 2026 @ 16:11:32.330
data.dstport: 3333 predecoder.hostname: Server_Firewall.localdomain predecoder.program_name: filterlog predecoder.timestamp: Apr 1 16:11:32 input.type: log agent.name: wazuh agent.id: 000 data.protocol: tcp data.srcip: 10.10.10.1 data.length: 0 data.action: pass data.srcport: 7463 data.dstip: 159.203.162.18 data.id: a2e0888f78a276ba309b9fca14a32b81 manager.name: wazuh rule.firedtimes: 100 rule.mail: false rule.level: 3 rule.description: pfSense firewall rules grouped. rule.groups: pfsense rule.id: 87700 location: 10.10.20.254 id: 1775074292.269376 decoder.name: pf full_log: Apr 1 16:11:32 Server_Firewall.localdomain filterlog[6772]: 70,,,a2e0888f78a276ba309b9fca14a32b81,vmx1,match,pass,out,4,0x2,0,127,46284,0,DF,6,tcp,52,10.10.10.1,159.203.162.18,7463,3333,0,SEC,927616212,,64240,,mss;nop;wscale;nop;nop;sackOK
Apr 1, 2026 @ 16:11:28.329
data.dstport: 3333 predecoder.hostname: Server_Firewall.localdomain predecoder.program_name: filterlog predecoder.timestamp: Apr 1 16:11:29 input.type: log agent.name: wazuh agent.id: 000 data.protocol: tcp data.srcip: 10.10.10.1 data.length: 0 data.action: pass data.srcport: 55083 data.dstip: 159.203.162.18 data.id: a2e0888f78a276ba309b9fca14a32b81 manager.name: wazuh rule.firedtimes: 69 rule.mail: false rule.level: 3 rule.description: pfSense firewall rules grouped. rule.groups: pfsense rule.id: 87700 location: 10.10.20.254 id: 1775074288.241110 decoder.name: pf full_log: Apr 1 16:11:29 Server_Firewall.localdomain filterlog[6772]: 70,,,a2e0888f78a276ba309b9fca14a32b81,vmx1,match,pass,out,4,0x2,0,127,46280,0,DF,6,tcp,52,10.10.10.1,159.203.162.18,55083,3333,0,SEC,2516676813,,64240,,mss;nop;wscale;nop;nop;sackOK
4:42 PM
4/1/2026

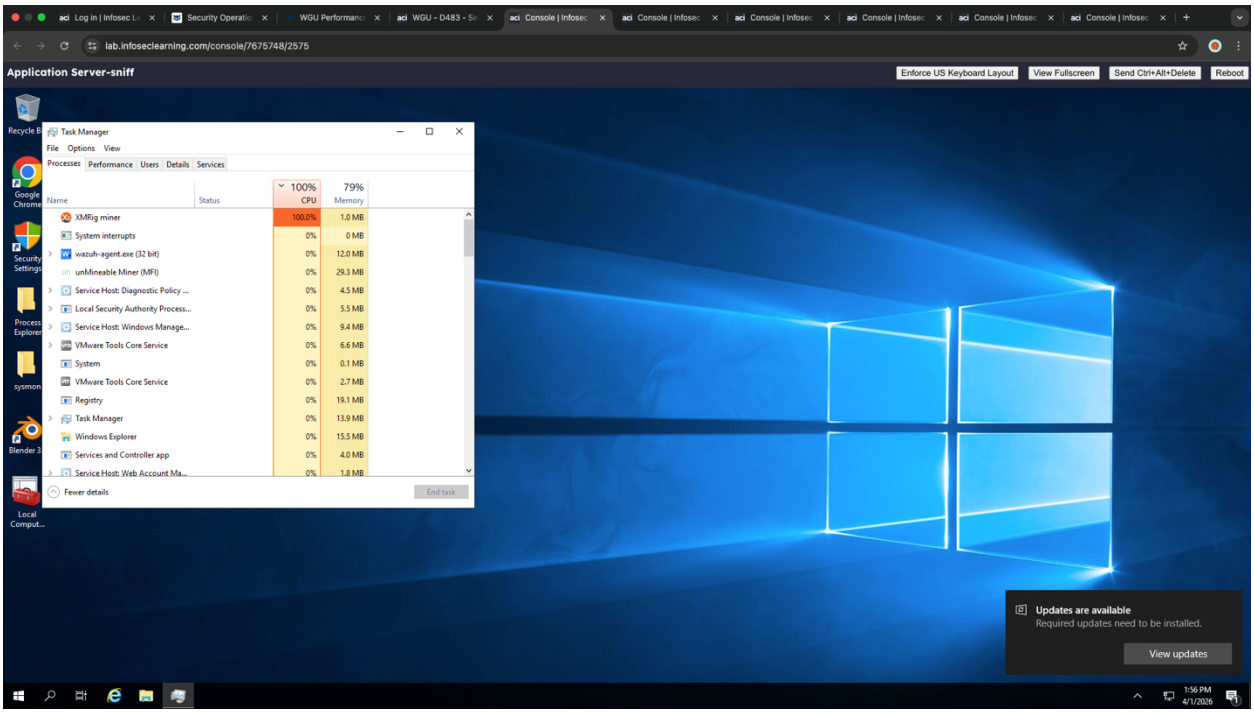
lab.infoseclearning.com/console/7675748/2575
Application Server-sniff
Enforce US Keyboard Layout
View Fullscreen
Send Ctrl+Alt+Delete
Reboot
Task Manager
File Options View
Processes Performance Users Details Services
Name Status 100% CPU 79% Memory
XMRig miner 100.0% 1.0 MB
System interrupts 0% 0 MB
wazuh-agent.exe (32 bit) 0% 12.0 MB
unMineable Miner (MFI) 0% 29.3 MB
Service Host: Diagnostic Policy ... 0% 4.5 MB
Local Security Authority Process... 0% 5.5 MB
Service Host: Windows Manage... 0% 9.4 MB
VMware Tools Core Service 0% 6.6 MB
System 0% 0.1 MB
VMware Tools Core Service 0% 2.7 MB
Registry 0% 19.1 MB
Task Manager 0% 13.9 MB
Windows Explorer 0% 15.5 MB
Services and Controller app 0% 4.0 MB
Fewer details
End task
Updates are available
Required updates need to be installed.
View updates

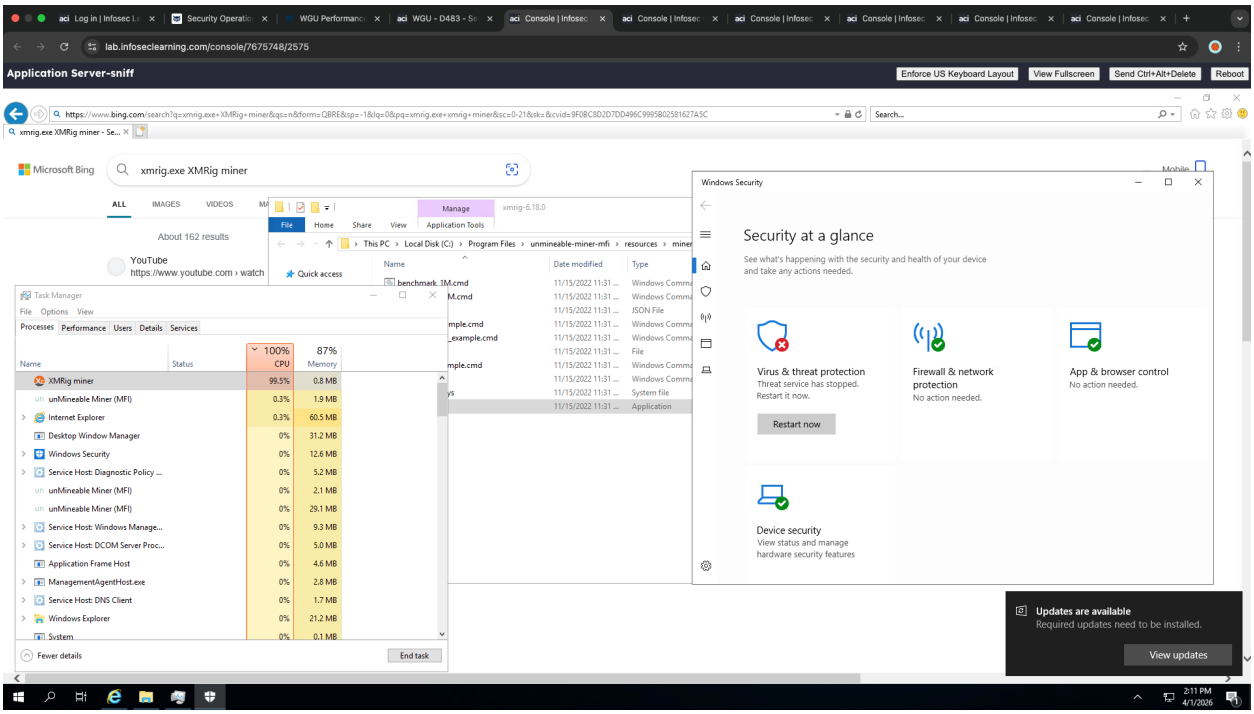
lab.infoseclearning.com/console/7675748/2575
Application Server-sniff
Enforce US Keyboard Layout
View Fullscreen
Send Ctrl+Alt+Delete
Reboot
Microsoft Bing
xmrig.exe XMRig miner
ALL IMAGES VIDEOS
About 162 results
YouTube
https://www.youtube.com › watch
Task Manager
File Options View
Processes Performance Users Details Services
Name Status 100% CPU 87% Memory
XMRig miner 99.5% 0.8 MB
unMineable Miner (MFI) 0.3% 1.9 MB
Internet Explorer 0.3% 60.5 MB
Desktop Window Manager 0% 31.2 MB
Windows Security 0% 12.6 MB
Service Host: Diagnostic Policy ... 0% 5.2 MB
unMineable Miner (MFI) 0% 2.1 MB
unMineable Miner (MFI) 0% 29.1 MB
Service Host: Windows Manage... 0% 9.3 MB
Service Host: DCOM Server Proc... 0% 5.0 MB
Application Frame Host 0% 4.6 MB
ManagementAgentHost.exe 0% 2.8 MB
Service Host: DNS Client 0% 1.7 MB
Windows Explorer 0% 21.2 MB
System 0% 0.1 MB
Fewer details
End task
Windows Security
Security at a glance
See what's happening with the security and health of your device and take any actions needed.
Virus & threat protection
Threat service has stopped.
Restart it now.
Restart now
Firewall & network protection
No action needed.
App & browser control
No action needed.
Device security
View status and manage hardware security features
Updates are available
Required updates need to be installed.
View updates

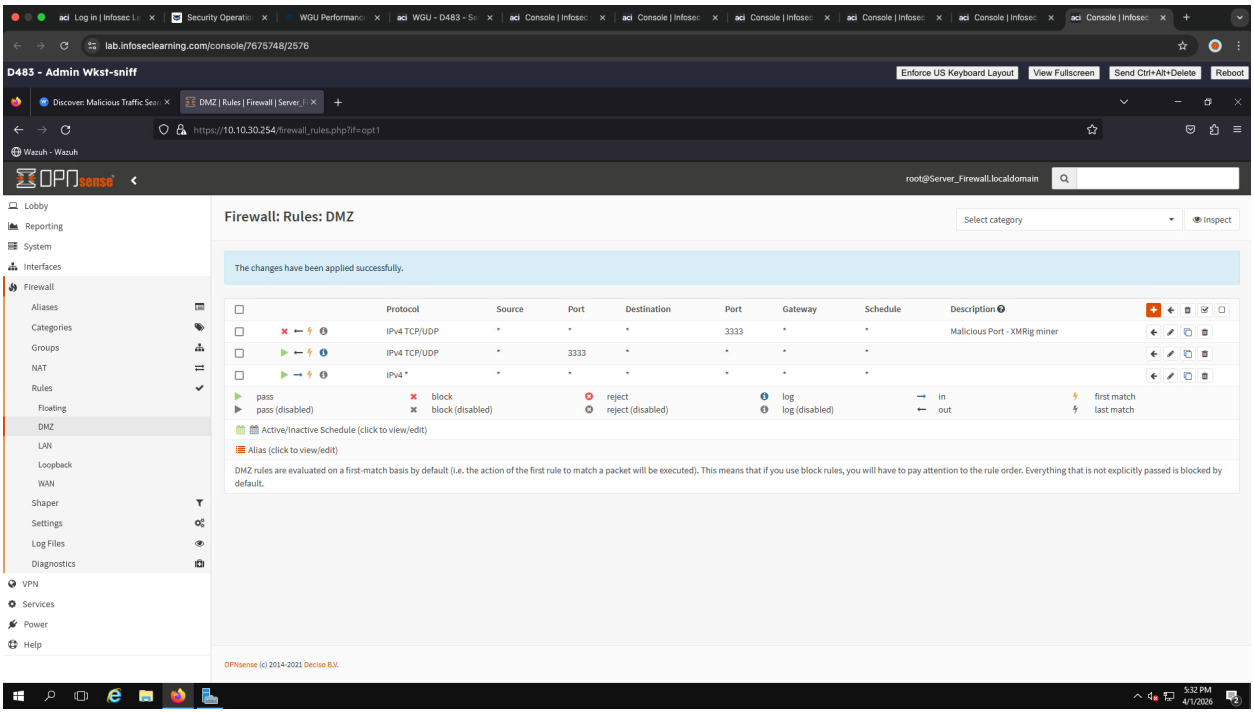
lab.infoseclearning.com/console/7675748/2576
D483 - Admin Wkst-sniff
Enforce US Keyboard Layout
View Fullscreen
Send Ctrl+Alt+Delete
Reboot
https://10.10.30.254/firewall_rules.php?if=opt1
root@Server_Firewall.localdomain
Firewall: Rules: DMZ
Select category
Inspect
The changes have been applied successfully.
Protocol
Source
Port
Destination
Port
Gateway
Schedule
Description
IPv4 TCP/UDP
Malicious Port - XMRig miner
IPv4 TCP/UDP
IPv4 *
pass
pass (disabled)
block
block (disabled)
reject
reject (disabled)
log
log (disabled)
in
out
first match
last match
Active/Inactive Schedule (click to view/edit)
Alias (click to view/edit)
DMZ rules are evaluated on a first-match basis by default (i.e. the action of the first rule to match a packet will be executed). This means that if you use block rules, you will have to pay attention to the rule order. Everything that is not explicitly passed is blocked by default.
Lobby
Reporting
System
Interfaces
Firewall
Aliases
Categories
Groups
NAT
Rules
Floating
DMZ
LAN
Loopback
WAN
Shaper
Settings
Log Files
Diagnostics
VPN
Services
Power
Help
OPNsense (c) 2014-2021 Deciso B.V.
5:32 PM
4/1/2026