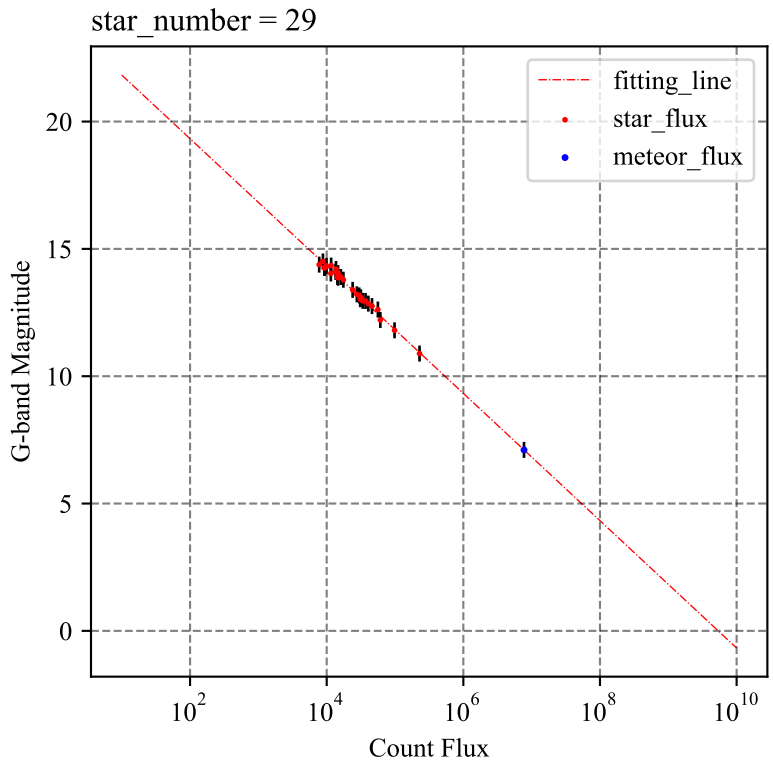
star_number = 29
fitting_line
star_flux
meteor_flux
G-band Magnitude
Count Flux
20
15
10
5
0
10^2
10^4
10^6
10^8
10^{10}

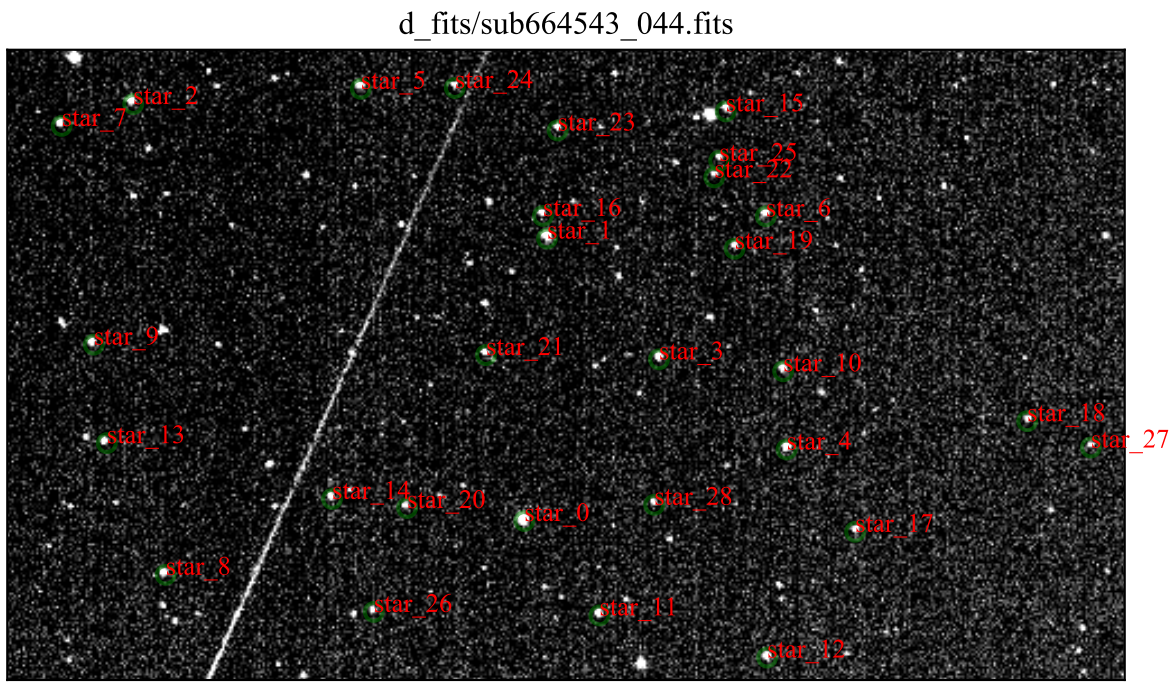
d_fits/sub664543_044.fits
star_2
star_7
star_5
star_24
star_23
star_15
star_25
star_22
star_16
star_1
star_6
star_19
star_9
star_21
star_3
star_10
star_18
star_27
star_13
star_4
star_14
star_20
star_0
star_28
star_17
star_8
star_26
star_11
star_12