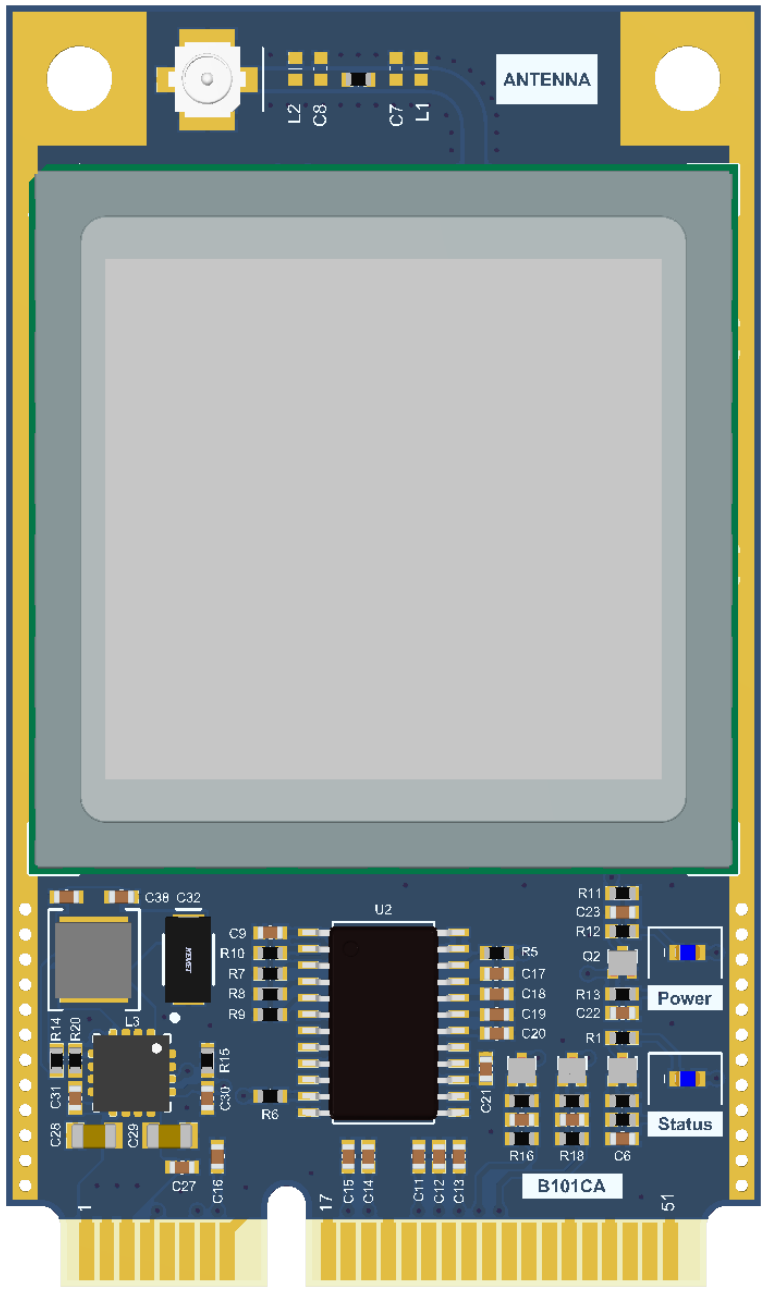
ANTENNA
L2
C8
C7
L1
C38
C32
U2
C9
R10
R7
R8
R9
R5
C17
C18
C19
C20
R11
C23
R12
Q2
R13
C22
R1
Power
Status
R14
R20
L3
R15
C31
C30
C28
C29
R6
C21
R16
R18
C6
C27
C16
C15
C14
C11
C12
C13
B101CA
1
17
51

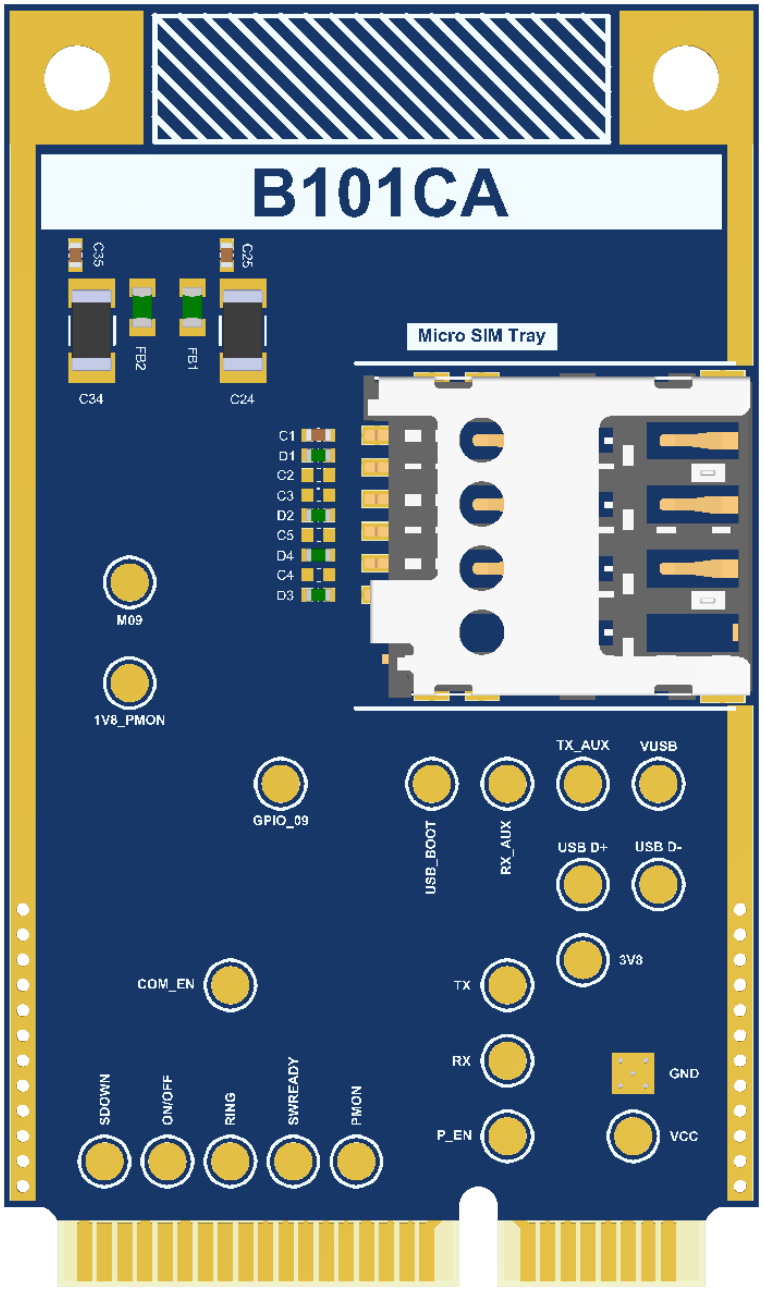
B101CA
C35
C25
FB2
FB1
C34
C24
Micro SIM Tray
C1
D1
C2
C3
D2
C5
D4
C4
D3
M09
1V8_PMON
GPIO_09
USB_BOOT
RX_AUX
TX_AUX
VUSB
USB D+
USB D-
3V3
COM_EN
TX
RX
P_EN
GND
VCC
SDOWN
ON/OFF
RING
SWREADY
PMON

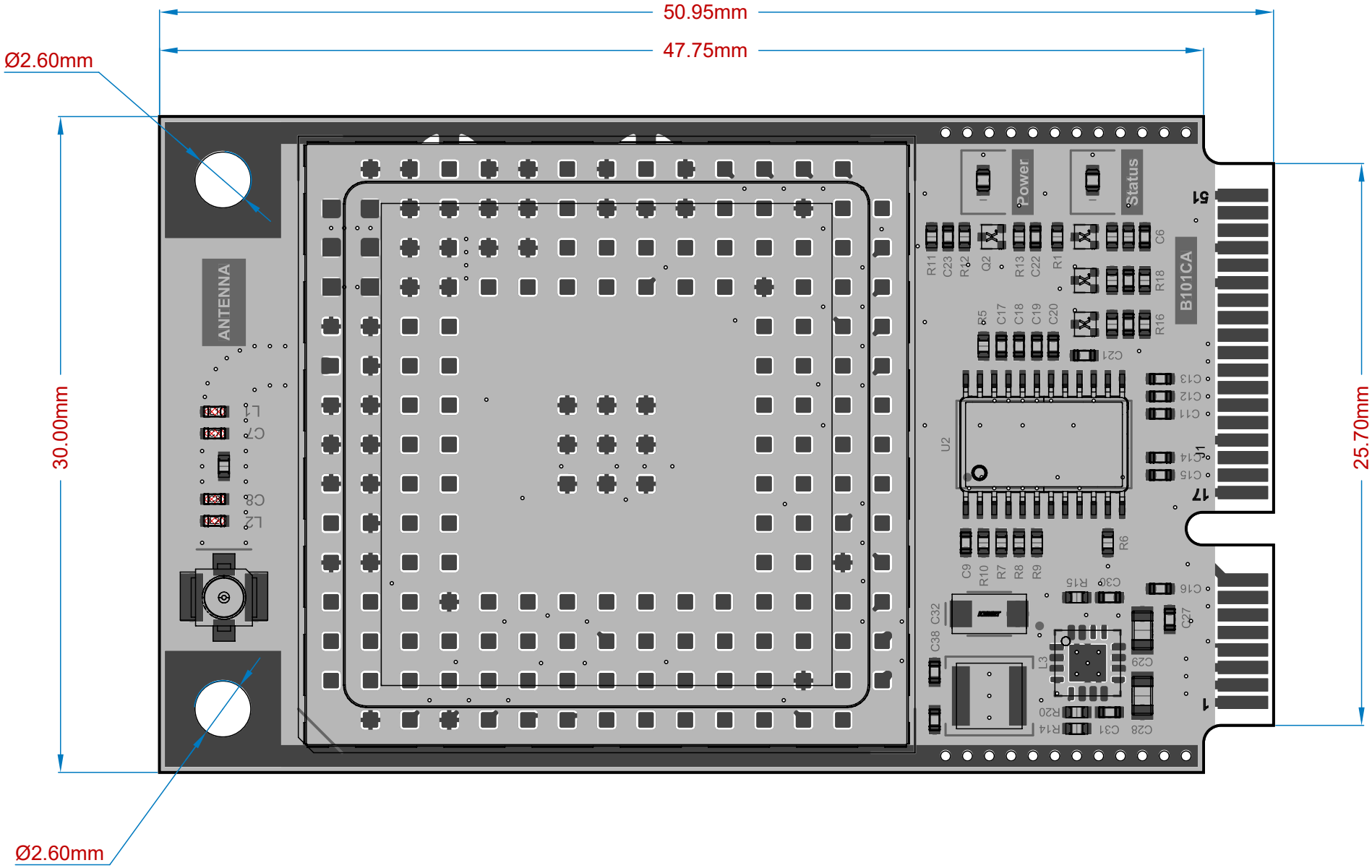
50.95mm
47.75mm
Ø2.60mm
30.00mm
25.70mm
Ø2.60mm
ANTENNA
Power
Status
B101CA
51
17
1

Layer Stack Legend

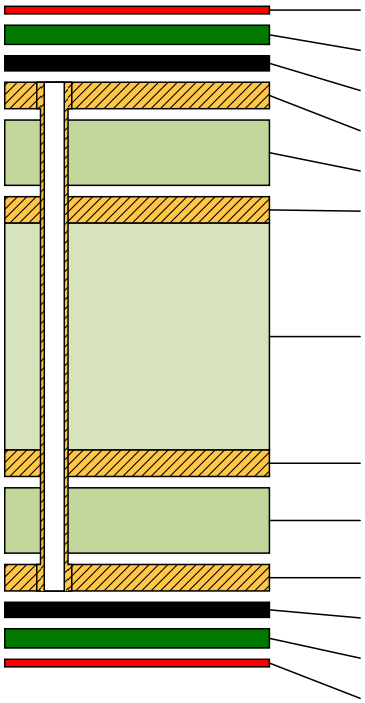

| Material | Layer | Thickness | Dielectric Material | Type | Gerber |
|---|---|---|---|---|---|
| | Top Overlay | | | Legend | GTO |
| Surface Material | Top Solder | 0.03mm | SM-001 | Solder Mask | GTS |
| Nickel, Gold | Top Copper Plating | 0.02mm | | Surface Finish | |
| **CF-004** | **Top Layer** | **0.04mm** | | **Signal** | **GTL** |
| *Prepreg* | | *0.09mm* | *PP-010* | *Dielectric* | |
| **CF-004** | **Int1** | **0.04mm** | | **Signal** | **G1** |
| *Core* | | *0.61mm* | *Core-038* | *Dielectric* | |
| **CF-004** | **Int2** | **0.04mm** | | **Signal** | **G2** |
| *Prepreg* | | *0.09mm* | *PP-010* | *Dielectric* | |
| **CF-004** | **Bottom Layer** | **0.04mm** | | **Signal** | **GBL** |
| Nickel, Gold | Bottom Copper Plating | 0.02mm | | Surface Finish | |
| Surface Material | Bottom Solder | 0.03mm | SM-001 | Solder Mask | GBS |
| | Bottom Overlay | | | Legend | GBO |

Total thickness: 1.01mm

Bill Of Materials

| Designator | Quantity | Manufacturer Name | Manufacturer Part Number |
|---|---|---|---|
| C1 | 1 | Murata | GRM153R60J105ME95D |
| C6, C22, C23 | 3 | Kemet | C0402C330J9RACAUTO |
| C9, C33 | 2 | AVX | 04026D104KAT4A |
| C11, C12, C13, C14, C15, C16, C17, C18, C19, C20, C21, C25, C30, C35, C36, C37, C38 | 17 | Kemet | C0402C330J9RACAUTO |
| C24 | 1 | Kemet | C1206C476M8PAC |
| C27 | 1 | Murata | GCJ188R71E105KA01D |
| C28, C29 | 2 | Murata Electronics | GRM188R60J226MEA0D |
| C31 | 1 | KEMET | C0402C472K9RACTU |
| C32 | 1 | Kemet | T491A686K006AT |
| C34 | 1 | Murata | GRM31CR61A107MEA8L |
| D1, D2, D3, D4 | 4 | Eaton | 0402ESDA-MLP1 |
| D6 | 1 | ROHM Semiconductor | SML-P12MTT86R |
| D7 | 1 | ROHM Semiconductor | SML-P12VTT86R |
| FB1, FB2 | 2 | Murata Electronics | BLM18EG101TZ1D |
| J2 | 1 | GCT | SIM7205-6-0-15-00-A |
| L3 | 1 | Murata | LQH3NPN2R2MMEL |
| Q1, Q2 | 2 | Nexperia | BC847AQAZ |
| Q3, Q4 | 2 | Nexperia | BC847AQAZ |
| R1, R12 | 2 | Vishay | CRCW0402330RFKED |
| R2 | 1 | Vishay | CRCW04024K70FKED |
| R3 | 1 | Vishay | CRCW040247K0FKED |
| R4 | 1 | Vishay | CRCW04020000Z0ED |
| R5, R6, R7, R8, R9, R10, R15, R17, R19 | 9 | Vishay | CRCW040247K0FKED |
| R11 | 1 | Vishay | CRCW04020000Z0ED |
| R13, R20 | 2 | Vishay | CRCW0402100KFKED |
| R14 | 1 | Vishay | CRCW0402383KFKED |
| R16, R18 | 2 | Vishay | CRCW040210K0FKED |
| RF1 | 1 | Molex | 73412-0110 |
| U1 | 1 | Telit | LE910C1-EUX |
| U2 | 1 | Texas Instruments | SN74AXC8T245PWR |
| U3 | 1 | Texas Instruments | TPS62130ARGTR |

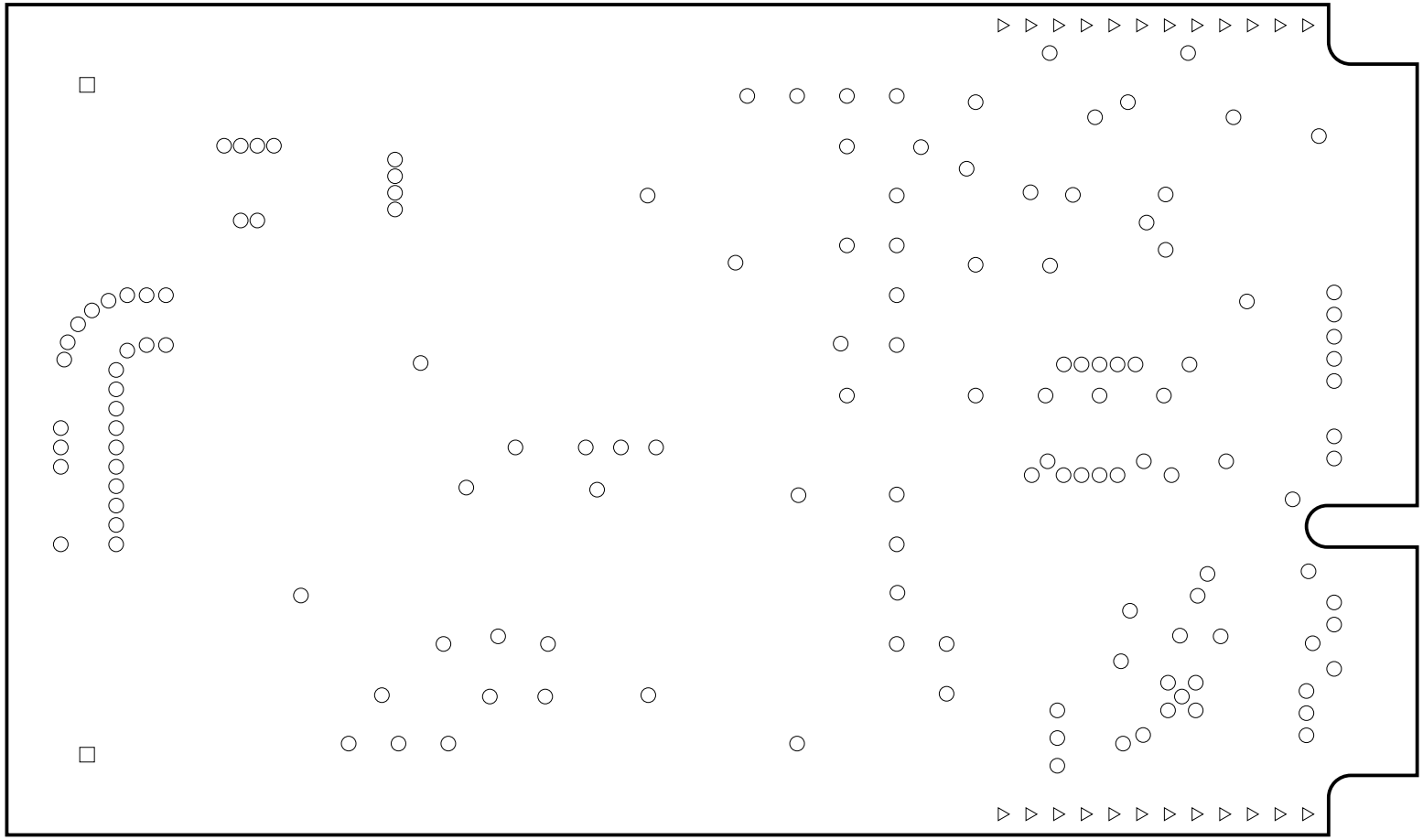

Drill Table

| Symbol | Count | Hole Size | Plated | Hole Tolerance |
|---|---|---|---|---|
| ○ | 143 | 0.20mm | Plated | |
| ▽ | 24 | 0.50mm | Plated | +/-0.05mm |
| □ | 2 | 2.60mm | Plated | +/-0.05mm |
| | 169 Total | | | |