Filename: TCP_2627_01.cRNA

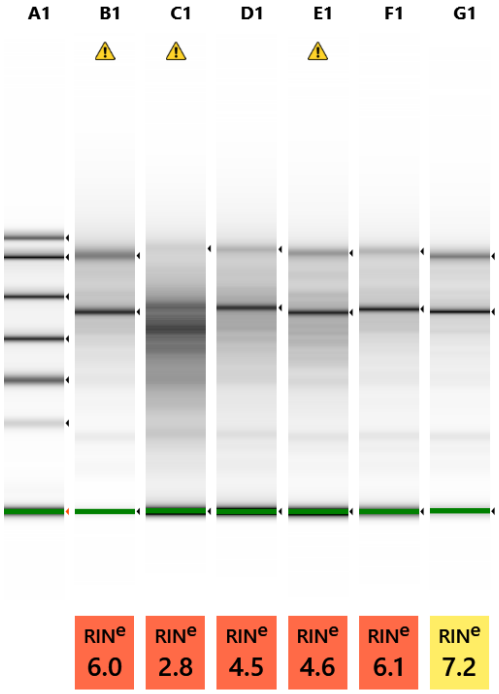

Default image (Contrast 19%), Image is Scaled to Highest Sample Peak

Sample Info

Well	RINe	28S/18S (Area)	Conc. [ng/µl]	Sample Description	Alert	Observations
A1	-	-	70.4	Electronic Ladder		Ladder
B1	6.0	1.1	884	SAM8486(C1)	⚠	Caution! Expired ScreenTape device (used after two weeks of first use); Sample concentration outside functional range for RINe and the assay
C1	2.8	-	171	SAM8487(C2)	⚠	The lower ribosomal fragment is missing
D1	4.5	0.5	118	SAM8488(C3)		
E1	4.6	0.8	123	SAM8489(T1)	⚠	Caution! Expired ScreenTape device (used after two weeks of first use)
F1	6.1	0.5	108	SAM8490(T2)		
G1	7.2	0.8	207	SAM8491(T3)		

A1: Electronic Ladder

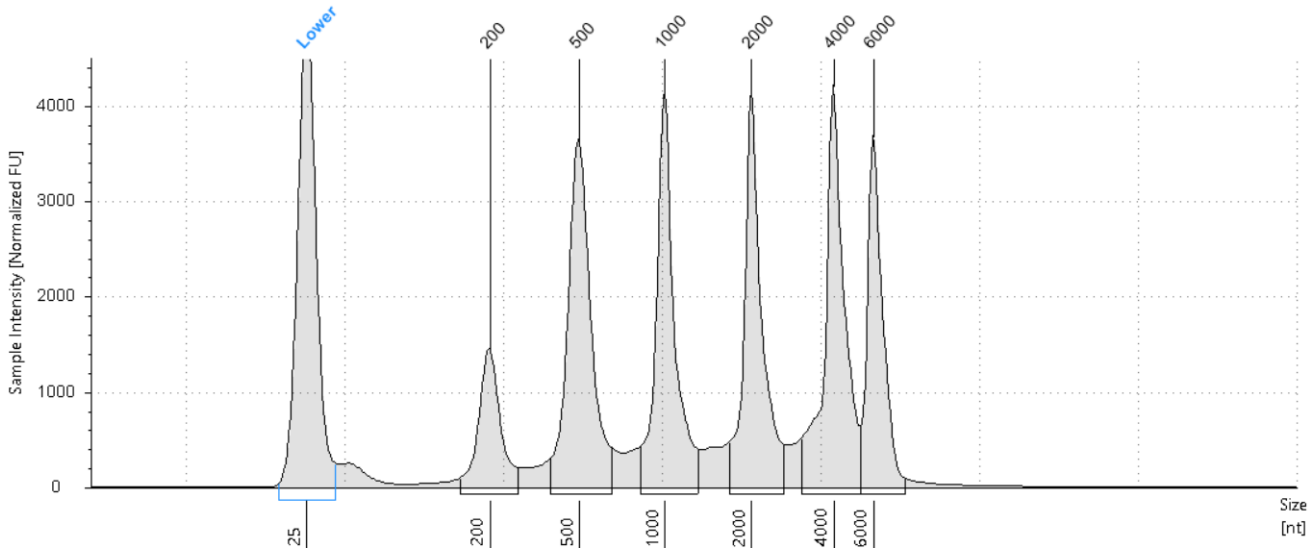

Sample Table

Well	RINe	28S/18S (Area)	Conc. [ng/µl]	Sample Description	Alert	Observations
A1	-	-	70.4	Electronic Ladder		Ladder

Peak Table

Size [nt]	Calibrated Conc. [ng/µl]	Assigned Conc. [ng/µl]	Peak Molarity [nmol/l]	% Integrated Area	Peak Comment	Observations
25	36.0	36.0	4240	-		Lower Marker
200	4.92	-	72.4	7.80		
500	13.2	-	77.6	20.88		
1000	11.8	-	34.6	18.62		
2000	11.4	-	16.8	18.11		
4000	12.9	-	9.47	20.38		
6000	8.98	-	4.40	14.22		

B1: SAM8486(C1)

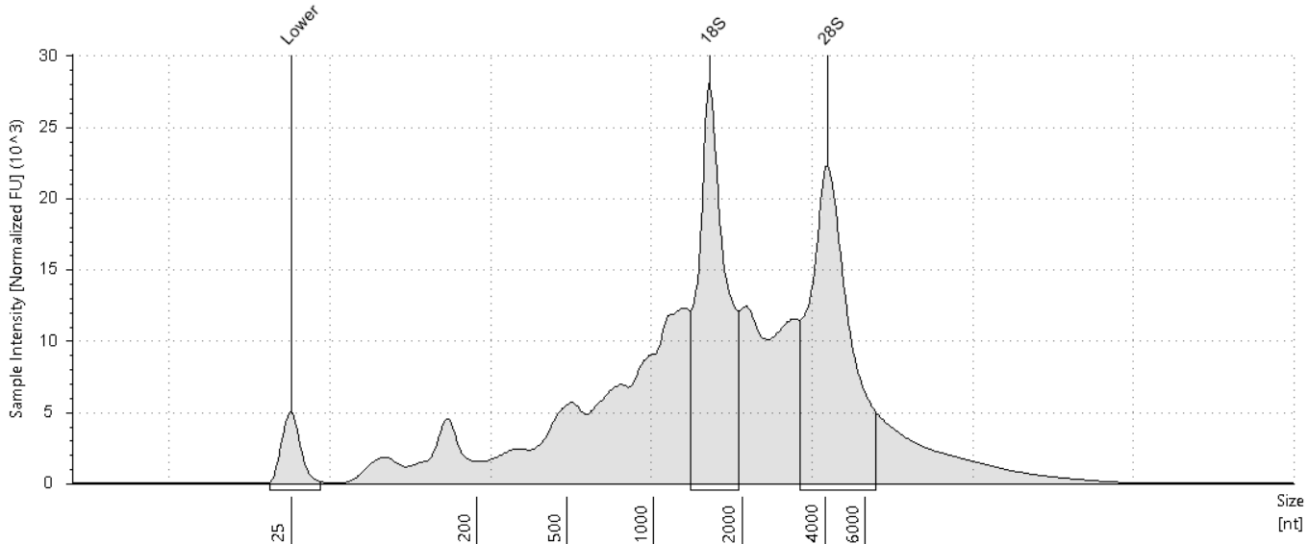

Sample Table

Well	RINe	28S/18S (Area)	Conc. [ng/µl]	Sample Description	Alert	Observations
B1	6.0	1.1	884	SAM8486(C1)	⚠	Caution! Expired ScreenTape device (used after two weeks of first use); Sample concentration outside functional range for RINe and the assay

Peak Table

Size [nt]	Calibrated Conc. [ng/µl]	Assigned Conc. [ng/µl]	Peak Molarity [nmol/l]	% Integrated Area	Peak Comment	Observations
25	36.0	36.0	4240	-		Lower Marker
1555	178	-	337	46.53		18S
4115	205	-	146	53.47		28S

C1: SAM8487(C2)

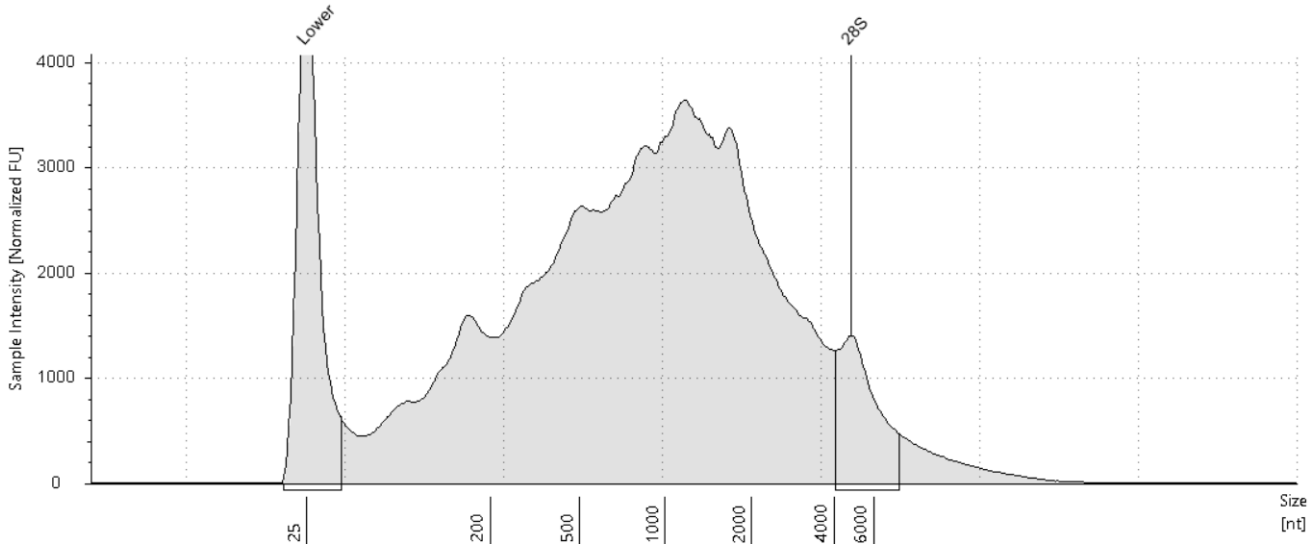

Sample Table

Well	RINe	28S/18S (Area)	Conc. [ng/µl]	Sample Description	Alert	Observations
C1	2.8	-	171	SAM8487(C2)	⚠	The lower ribosomal fragment is missing

Peak Table

Size [nt]	Calibrated Conc. [ng/µl]	Assigned Conc. [ng/µl]	Peak Molarity [nmol/l]	% Integrated Area	Peak Comment	Observations
25	36.0	36.0	4240	-		Lower Marker
4788	10.0	-	6.15	100.00		28S

D1: SAM8488(C3)

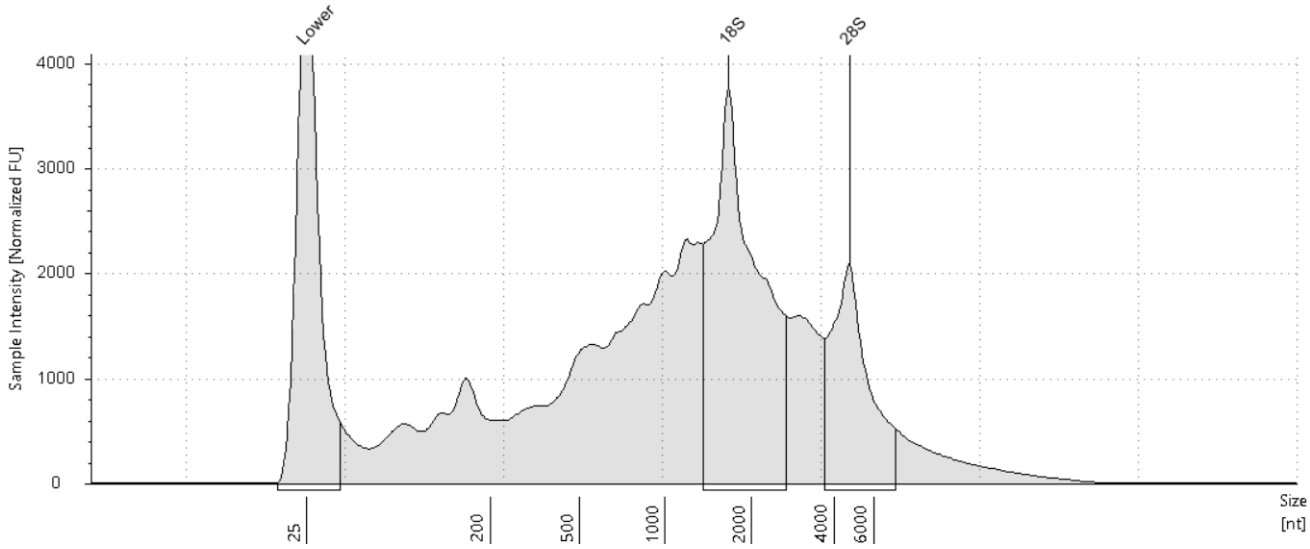

Sample Table

Well	RINe	28S/18S (Area)	Conc. [ng/µl]	Sample Description	Alert	Observations
D1	4.5	0.5	118	SAM8488(C3)		

Peak Table

Size [nt]	Calibrated Conc. [ng/µl]	Assigned Conc. [ng/µl]	Peak Molarity [nmol/l]	% Integrated Area	Peak Comment	Observations
25	36.0	36.0	4240	-		Lower Marker
1666	31.2	-	55.0	68.83		18S
4712	14.1	-	8.81	31.17		28S

E1: SAM8489(T1)

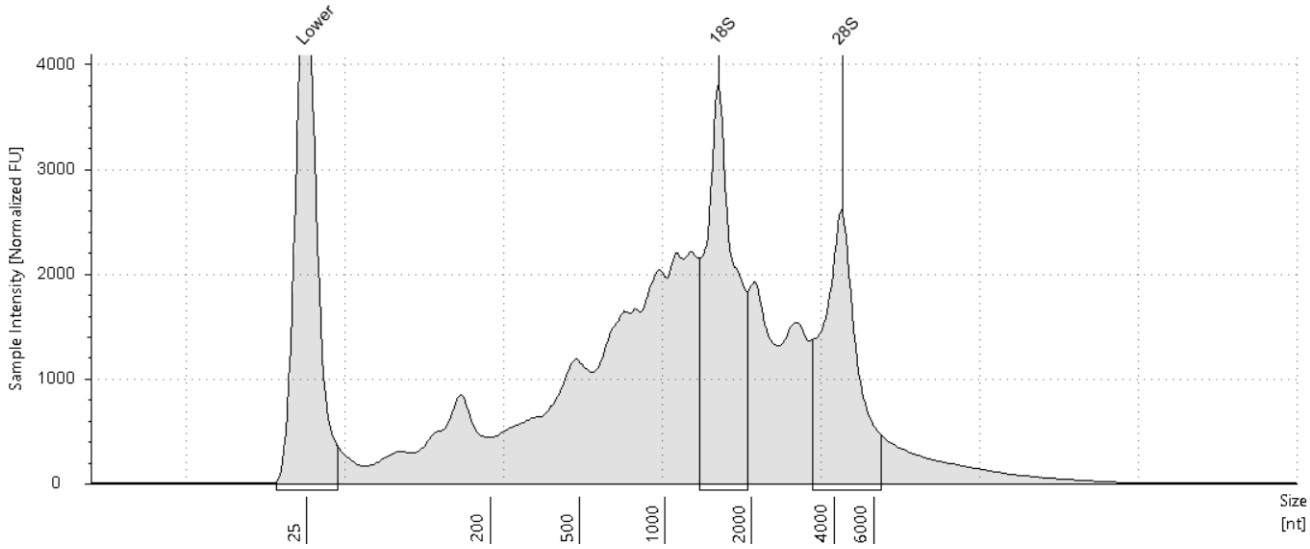

Sample Table

Well	RINe	28S/18S (Area)	Conc. [ng/µl]	Sample Description	Alert	Observations
E1	4.6	0.8	123	SAM8489(T1)	⚠	Caution! Expired ScreenTape device (used after two weeks of first use)

Peak Table

Size [nt]	Calibrated Conc. [ng/µl]	Assigned Conc. [ng/µl]	Peak Molarity [nmol/l]	% Integrated Area	Peak Comment	Observations
25	36.0	36.0	4240	-		Lower Marker
1545	22.4	-	42.7	55.21		18S
4364	18.2	-	12.3	44.79		28S

F1: SAM8490(T2)

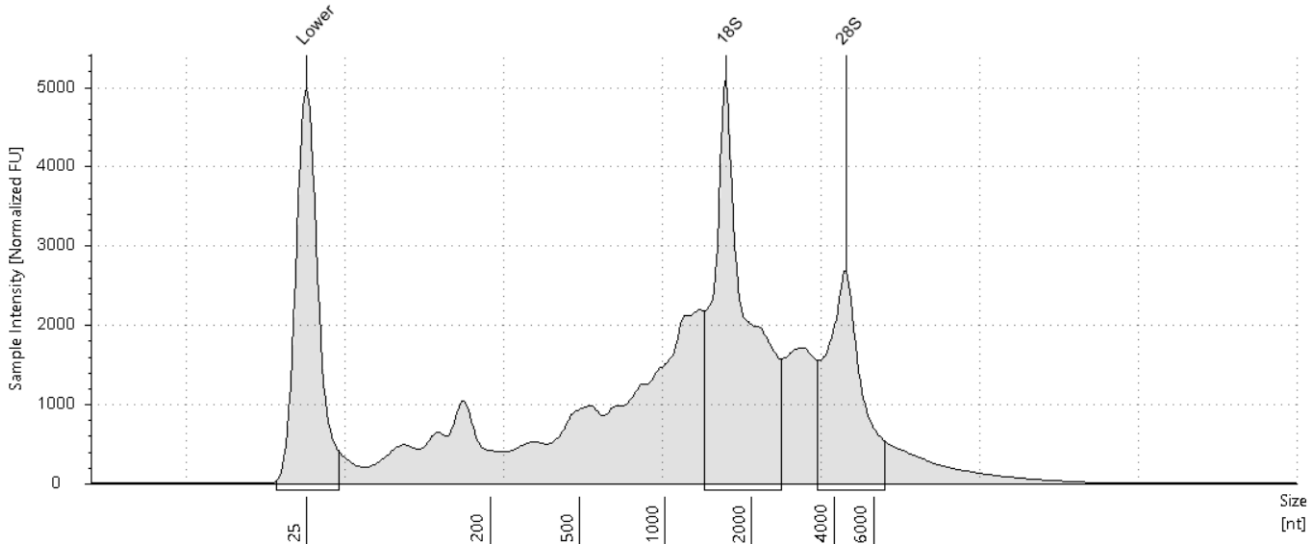

Sample Table

Well	RINe	28S/18S (Area)	Conc. [ng/µl]	Sample Description	Alert	Observations
F1	6.1	0.5	108	SAM8490(T2)		

Peak Table

Size [nt]	Calibrated Conc. [ng/µl]	Assigned Conc. [ng/µl]	Peak Molarity [nmol/l]	% Integrated Area	Peak Comment	Observations
25	36.0	36.0	4240	-		Lower Marker
1630	31.1	-	56.2	65.17		18S
4513	16.6	-	10.8	34.83		28S

G1: SAM8491(T3)

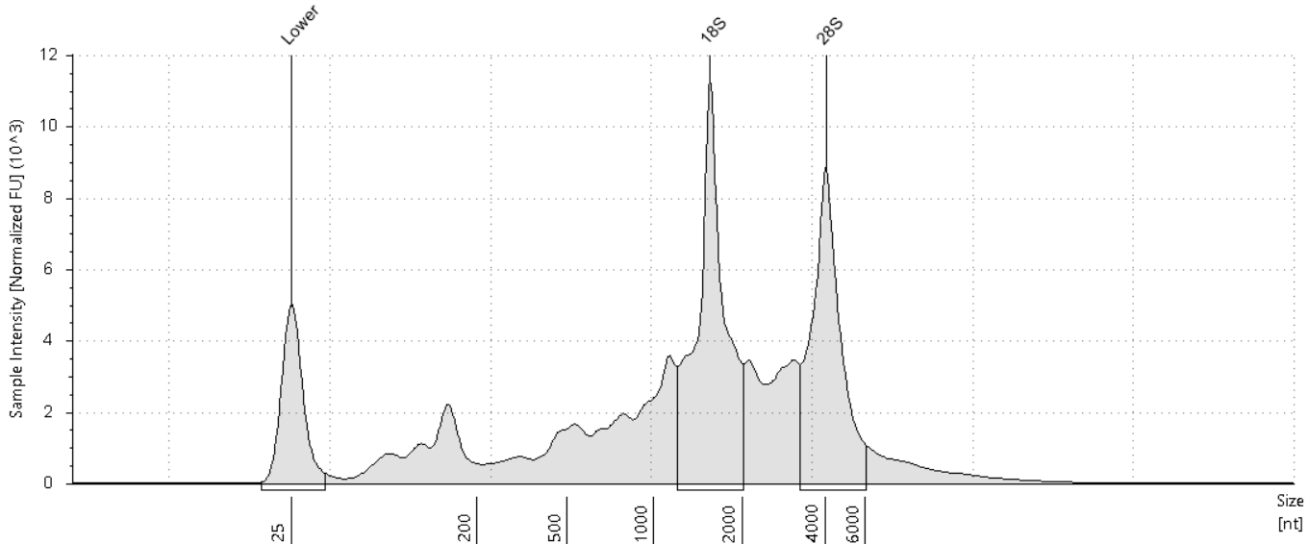

Sample Table

Well	RINe	28S/18S (Area)	Conc. [ng/µl]	Sample Description	Alert	Observations
G1	7.2	0.8	207	SAM8491(T3)		

Peak Table

Size [nt]	Calibrated Conc. [ng/µl]	Assigned Conc. [ng/µl]	Peak Molarity [nmol/l]	% Integrated Area	Peak Comment	Observations
25	36.0	36.0	4240	-		Lower Marker
1555	56.1	-	106	54.97		18S
4067	45.9	-	33.2	45.03		28S