JORHAT ENGINEERING COLLEGE

(Dept. of Computer Science & Engineering)

SUBMITTED BY:

NAME:- ABINASH BARMAN
ROLL NO.:- 240750007001
SUBJECT TITLE: SOFTWARE ENGINEERING
SUBJECT CODE:- CSE1816OE11
SEM:- 6TH semester (3rd Year)
BRANCH:- CSE
BATCH:- 2023-27

SUBMITTED TO:

PROF. RUPJYOTI BARUAH Sir

SDLC Model Selection for E-Learning Platform

1. Introduction:

Project Name: *LearnSight*

Description:

LearnSight is a web-based application that allows users to access educational content such as video lectures, quizzes, assignments, and discussion forums. It may include features like user registration, course management, progress tracking, and live classes. Since such platforms continuously evolve with new requirements and user feedback, choosing the right SDLC model is crucial.

---

2. Selected SDLC Model:

- **Agile Model** (Iterative and Incremental Approach)

---

3. Justification:

- **Changing Requirements:**
  E-learning platforms often need frequent updates (new courses, features, UI improvements). Agile supports continuous changes even at later stages.
- **High User Involvement:**
  Students, teachers, and administrators regularly provide feedback. Agile allows incorporating this feedback in every iteration.
- **Incremental Development:**
  Features like login, course viewing, quizzes, etc., can be developed and delivered in parts, making the system usable early.

- **Flexibility:**
  Agile provides flexibility to adapt to new technologies, trends (like AI-based learning), and user needs.
- **Faster Delivery:**
  Working modules can be released quickly, helping stakeholders see progress and use the system earlier.

---

4. Comparison with Other Models:

Why not Waterfall Model? :

- Requires all requirements to be fixed at the beginning, which is not suitable for dynamic platforms like e-learning.
- No flexibility for changes once development starts.

Why not Spiral Model? :

- Suitable for high-risk projects but is complex and costly.
- Not ideal for medium-scale projects like most e-learning platforms where risk is manageable.

---

5. Diagram (Agile Model):

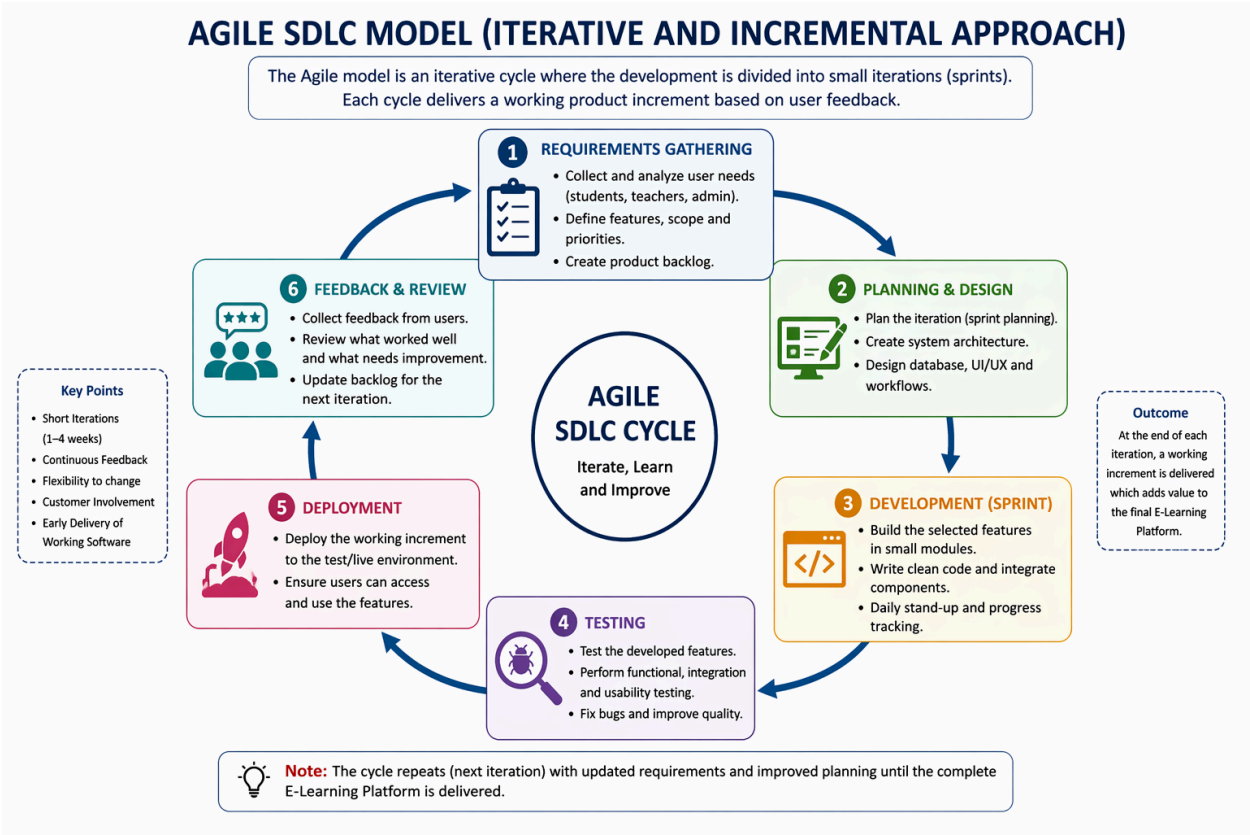

---

6. Conclusion:

The **Agile SDLC model** is the most suitable choice for developing an E-Learning Platform because it supports continuous improvement, user involvement, and flexibility. Its iterative nature ensures that the system evolves according to user needs, making it efficient and adaptable in a dynamic environment.