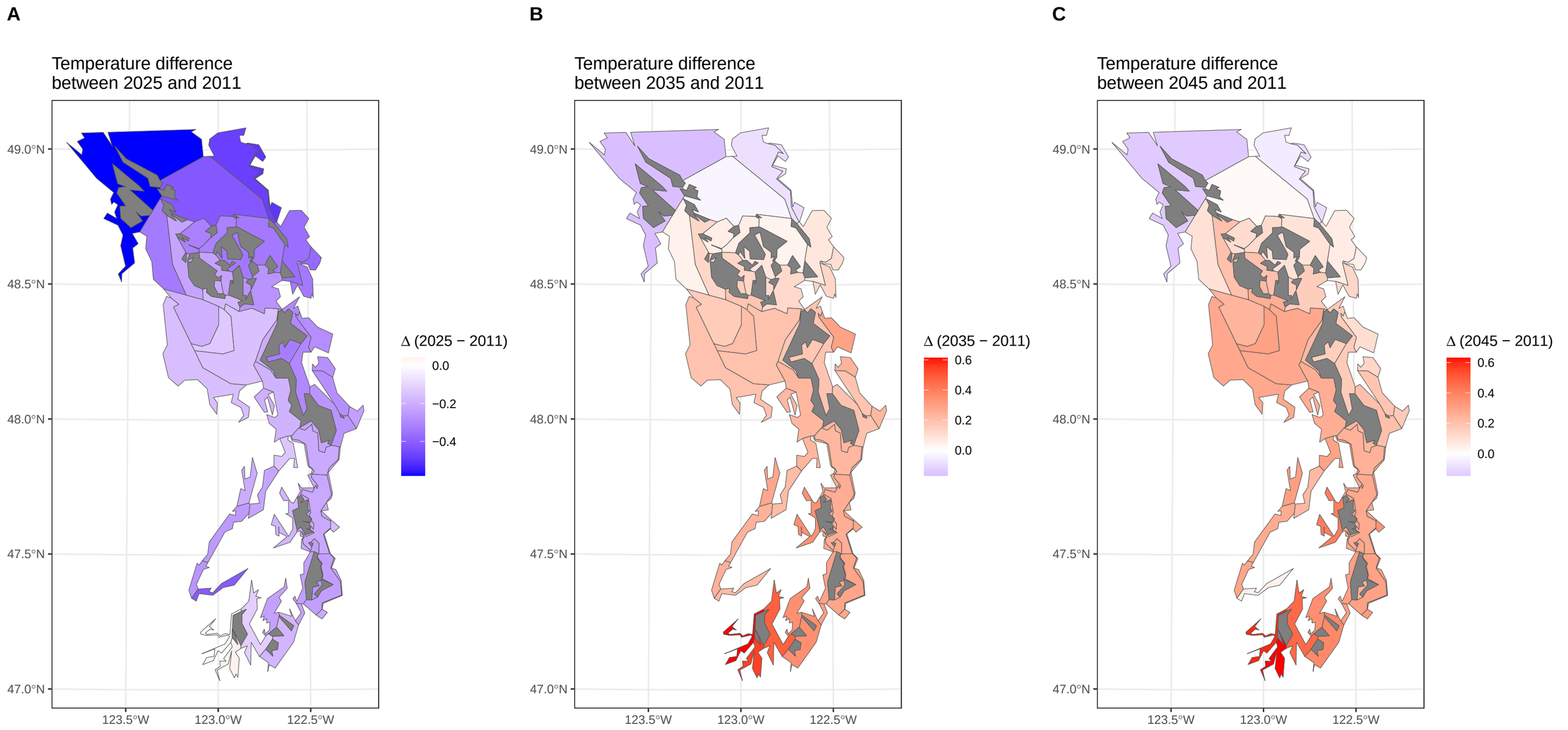
A
Temperature difference
between 2025 and 2011
49.0°N
48.5°N
48.0°N
47.5°N
47.0°N
123.5°W
123.0°W
122.5°W
Δ (2025 − 2011)
0.0
−0.2
−0.4
B
Temperature difference
between 2035 and 2011
49.0°N
48.5°N
48.0°N
47.5°N
47.0°N
123.5°W
123.0°W
122.5°W
Δ (2035 − 2011)
0.6
0.4
0.2
0.0
C
Temperature difference
between 2045 and 2011
49.0°N
48.5°N
48.0°N
47.5°N
47.0°N
123.5°W
123.0°W
122.5°W
Δ (2045 − 2011)
0.6
0.4
0.2
0.0

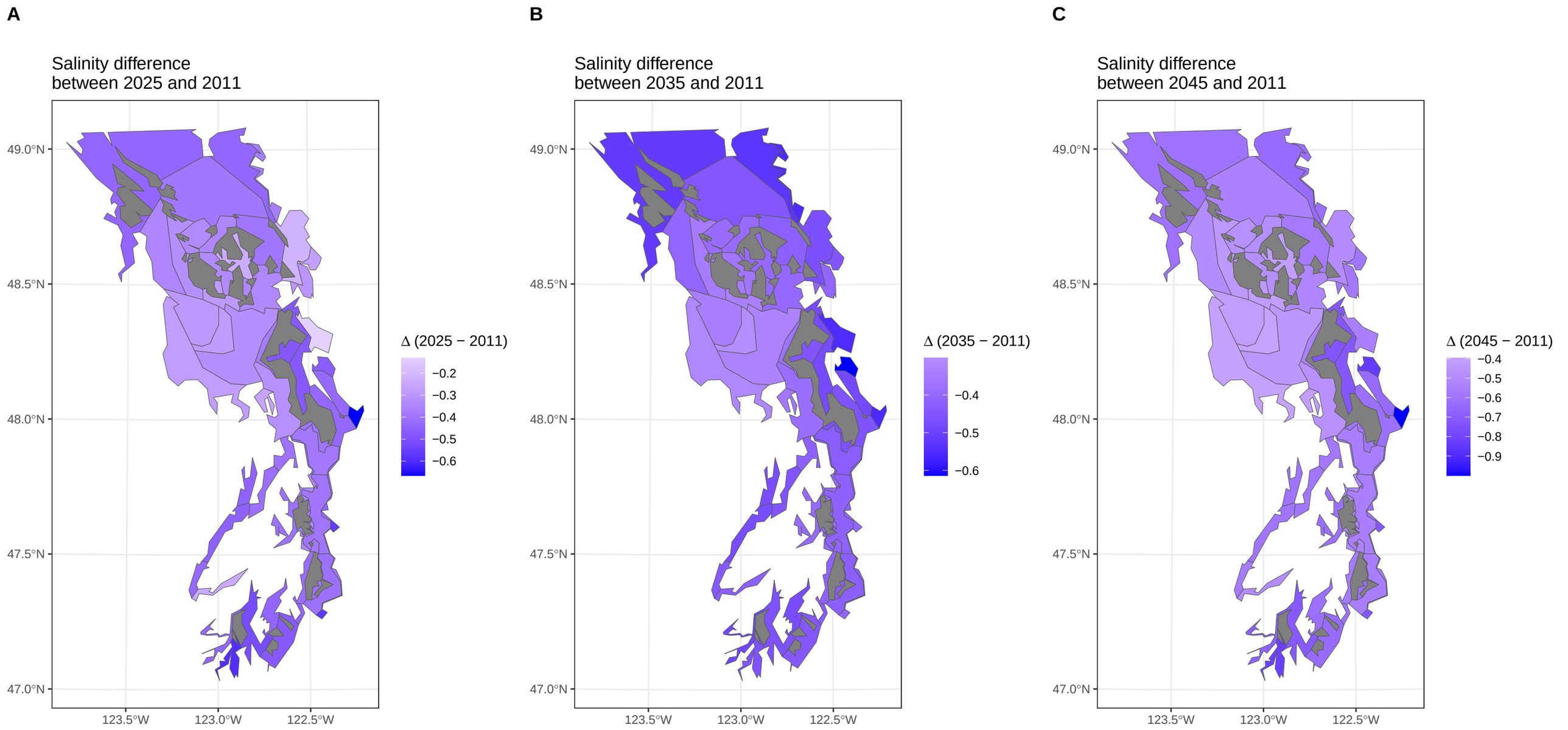
A
Salinity difference
between 2025 and 2011
49.0°N
48.5°N
48.0°N
47.5°N
47.0°N
123.5°W
123.0°W
122.5°W
Δ (2025 − 2011)
−0.2
−0.3
−0.4
−0.5
−0.6
B
Salinity difference
between 2035 and 2011
49.0°N
48.5°N
48.0°N
47.5°N
47.0°N
123.5°W
123.0°W
122.5°W
Δ (2035 − 2011)
−0.4
−0.5
−0.6
C
Salinity difference
between 2045 and 2011
49.0°N
48.5°N
48.0°N
47.5°N
47.0°N
123.5°W
123.0°W
122.5°W
Δ (2045 − 2011)
−0.4
−0.5
−0.6
−0.7
−0.8
−0.9

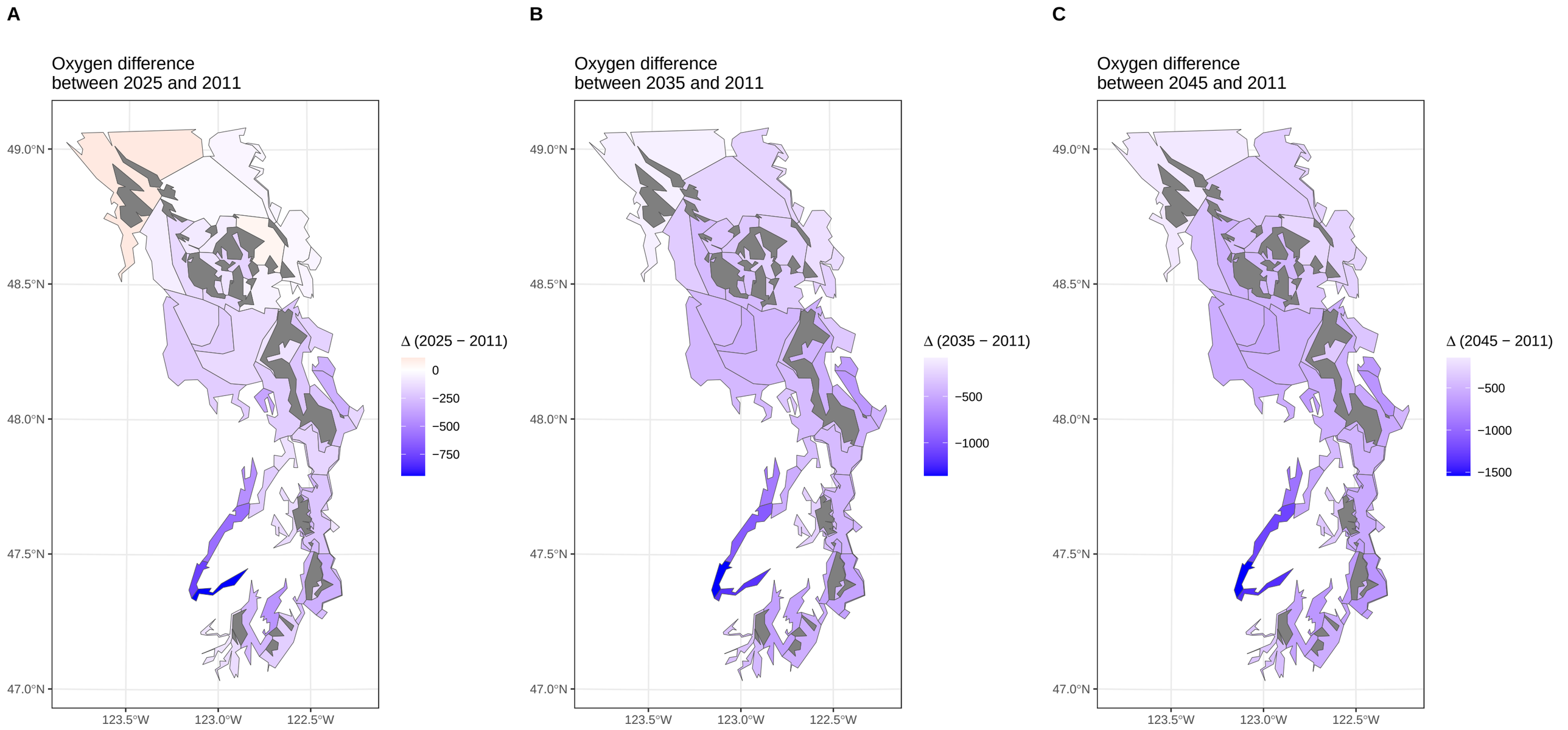
A
Oxygen difference
between 2025 and 2011
49.0°N
48.5°N
48.0°N
47.5°N
47.0°N
123.5°W
123.0°W
122.5°W
Δ (2025 − 2011)
0
−250
−500
−750
B
Oxygen difference
between 2035 and 2011
49.0°N
48.5°N
48.0°N
47.5°N
47.0°N
123.5°W
123.0°W
122.5°W
Δ (2035 − 2011)
−500
−1000
C
Oxygen difference
between 2045 and 2011
49.0°N
48.5°N
48.0°N
47.5°N
47.0°N
123.5°W
123.0°W
122.5°W
Δ (2045 − 2011)
−500
−1000
−1500

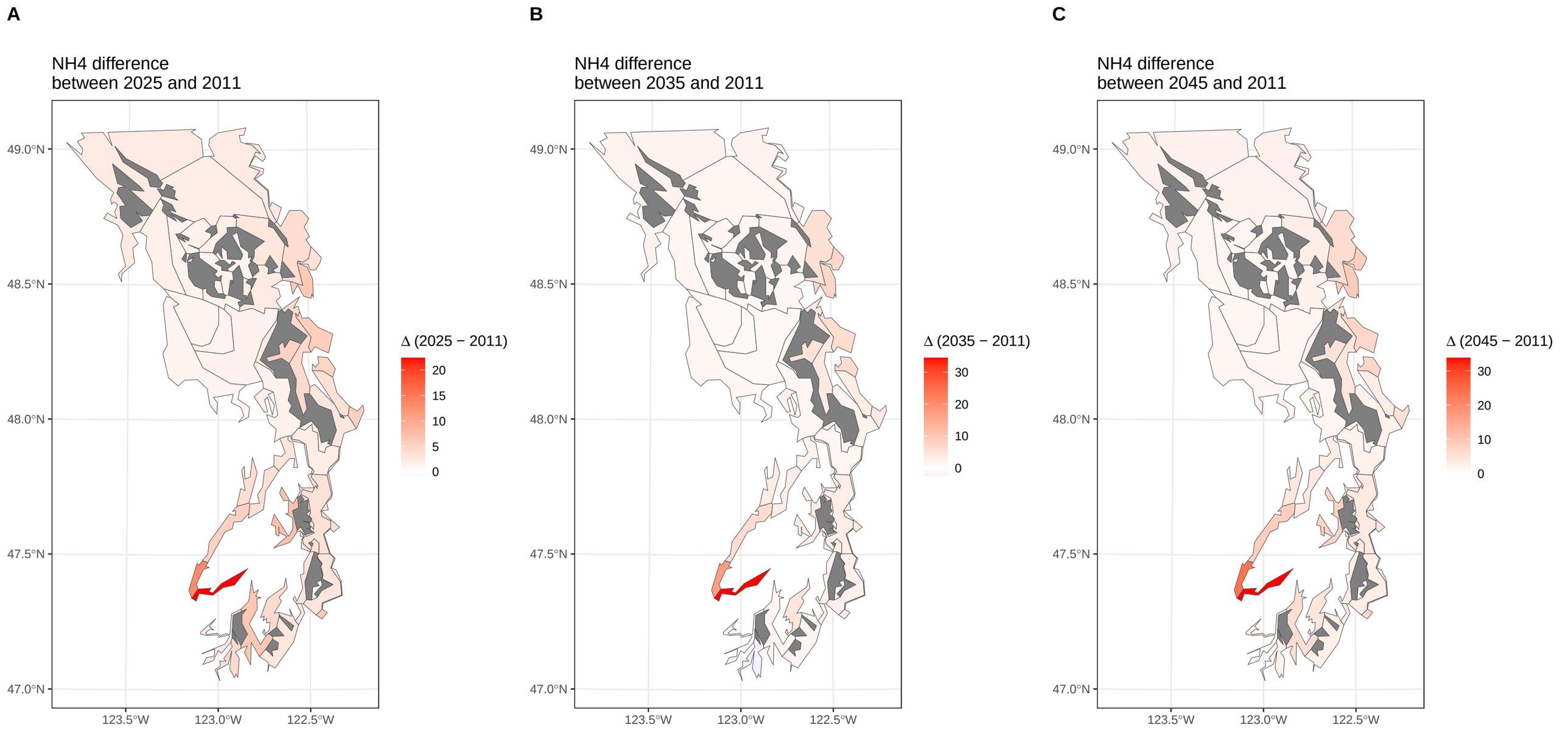
A
NH4 difference
between 2025 and 2011
49.0°N
48.5°N
48.0°N
47.5°N
47.0°N
123.5°W
123.0°W
122.5°W
Δ (2025 − 2011)
20
15
10
5
0
B
NH4 difference
between 2035 and 2011
49.0°N
48.5°N
48.0°N
47.5°N
47.0°N
123.5°W
123.0°W
122.5°W
Δ (2035 − 2011)
30
20
10
0
C
NH4 difference
between 2045 and 2011
49.0°N
48.5°N
48.0°N
47.5°N
47.0°N
123.5°W
123.0°W
122.5°W
Δ (2045 − 2011)
30
20
10
0

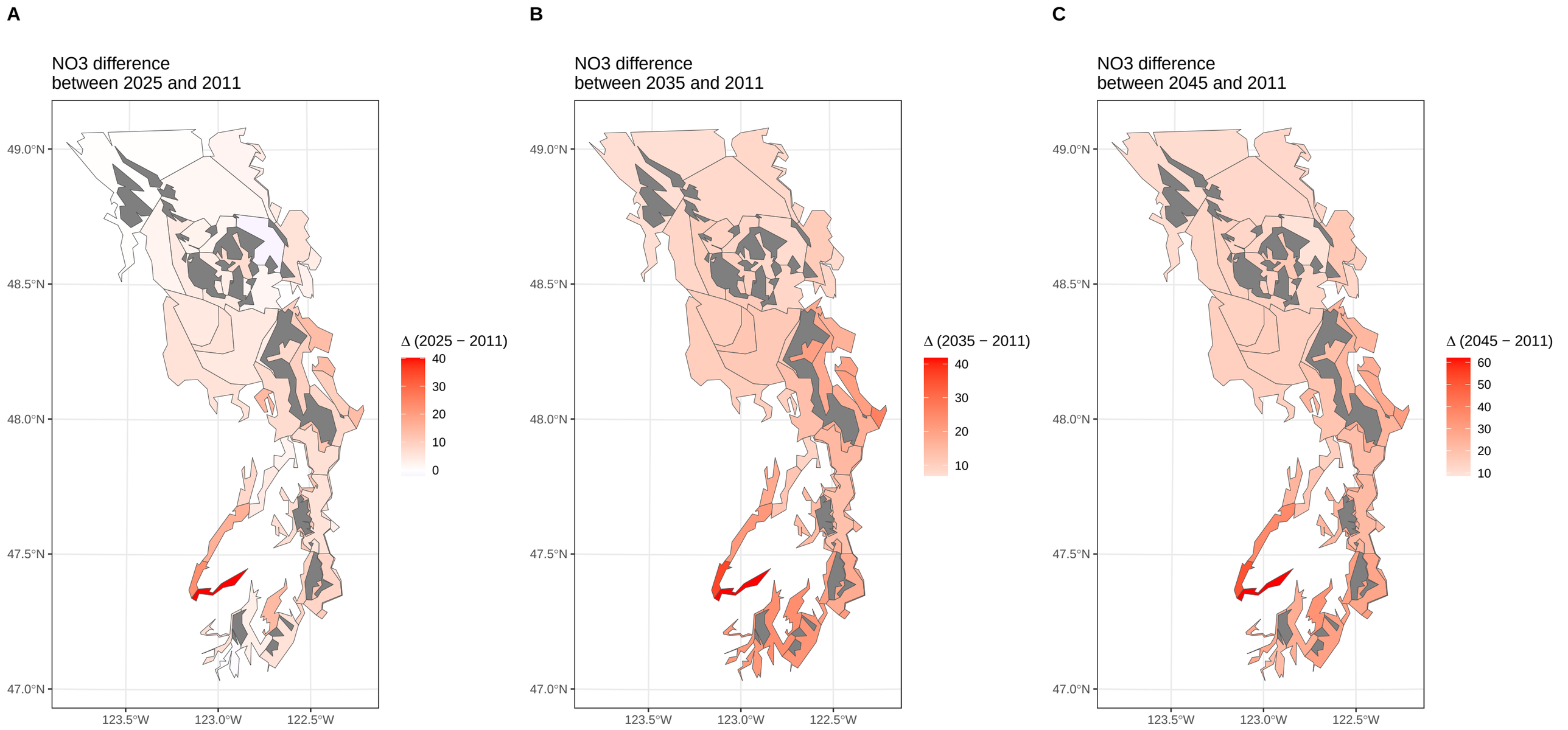
A
NO3 difference
between 2025 and 2011
49.0°N
48.5°N
48.0°N
47.5°N
47.0°N
123.5°W
123.0°W
122.5°W
Δ (2025 − 2011)
40
30
20
10
0
B
NO3 difference
between 2035 and 2011
49.0°N
48.5°N
48.0°N
47.5°N
47.0°N
123.5°W
123.0°W
122.5°W
Δ (2035 − 2011)
40
30
20
10
C
NO3 difference
between 2045 and 2011
49.0°N
48.5°N
48.0°N
47.5°N
47.0°N
123.5°W
123.0°W
122.5°W
Δ (2045 − 2011)
60
50
40
30
20
10

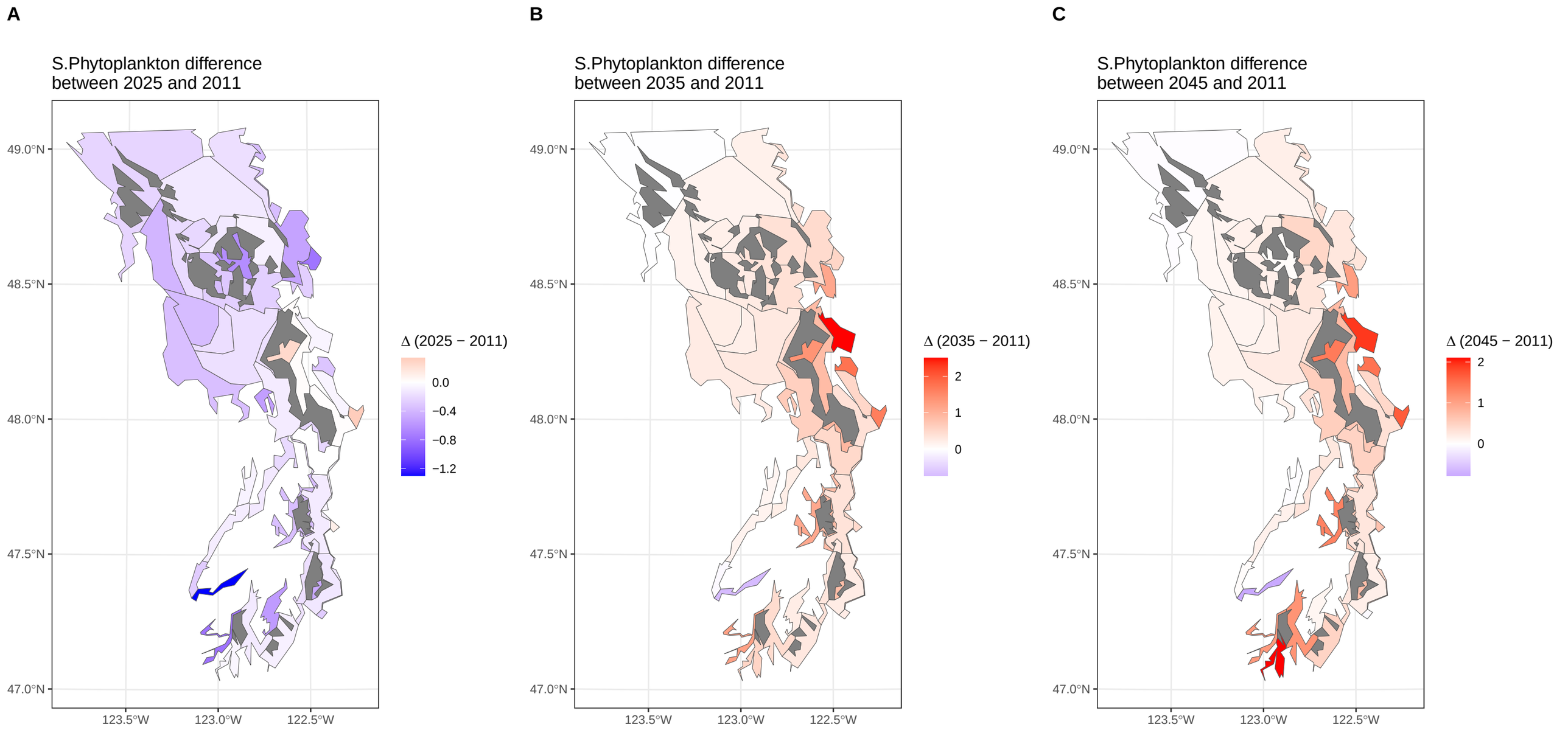
A
S.Phytoplankton difference
between 2025 and 2011
49.0°N
48.5°N
48.0°N
47.5°N
47.0°N
123.5°W
123.0°W
122.5°W
Δ (2025 − 2011)
0.0
−0.4
−0.8
−1.2
B
S.Phytoplankton difference
between 2035 and 2011
49.0°N
48.5°N
48.0°N
47.5°N
47.0°N
123.5°W
123.0°W
122.5°W
Δ (2035 − 2011)
2
1
0
C
S.Phytoplankton difference
between 2045 and 2011
49.0°N
48.5°N
48.0°N
47.5°N
47.0°N
123.5°W
123.0°W
122.5°W
Δ (2045 − 2011)
2
1
0

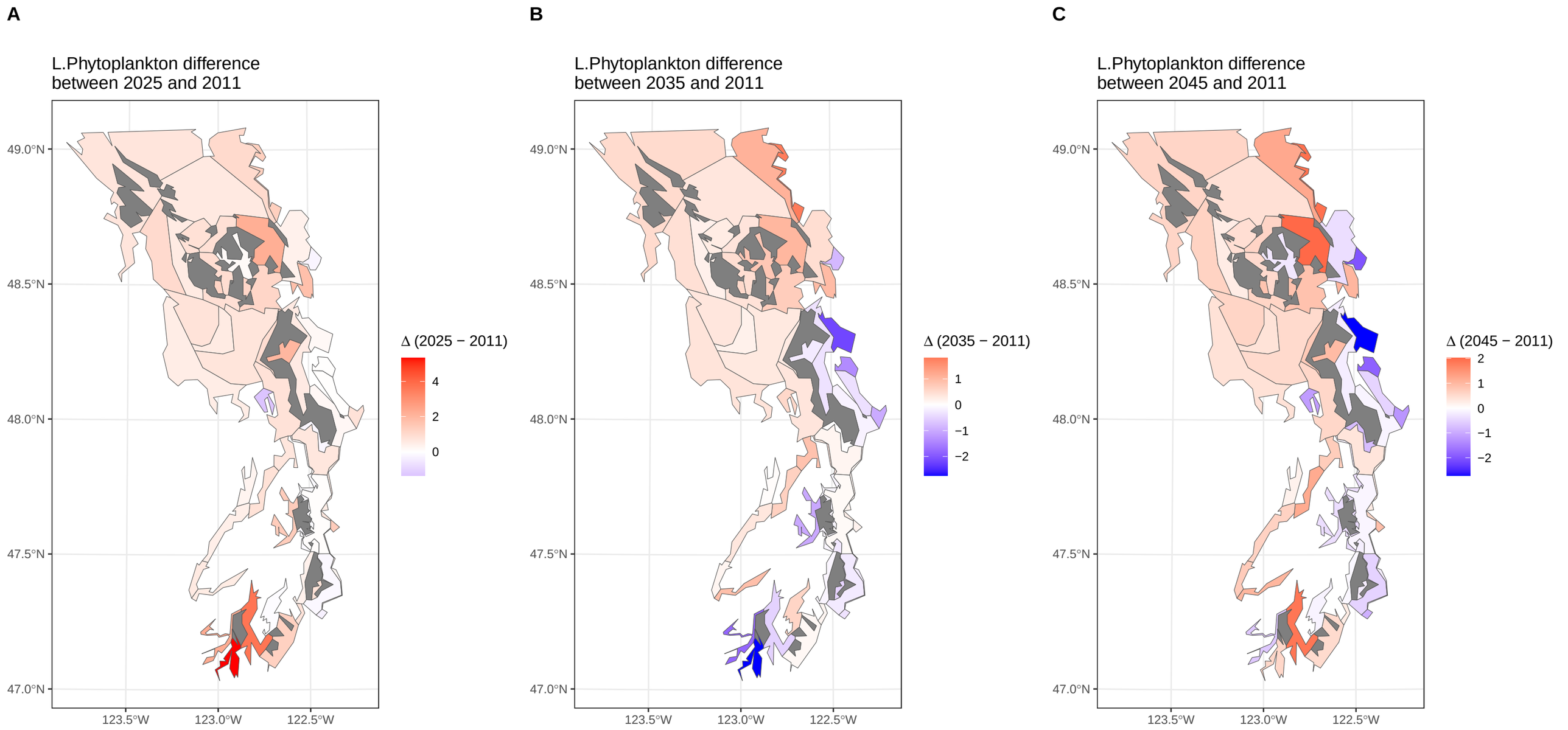
A
L.Phytoplankton difference
between 2025 and 2011
49.0°N
48.5°N
48.0°N
47.5°N
47.0°N
123.5°W
123.0°W
122.5°W
Δ (2025 − 2011)
4
2
0
B
L.Phytoplankton difference
between 2035 and 2011
49.0°N
48.5°N
48.0°N
47.5°N
47.0°N
123.5°W
123.0°W
122.5°W
Δ (2035 − 2011)
1
0
−1
−2
C
L.Phytoplankton difference
between 2045 and 2011
49.0°N
48.5°N
48.0°N
47.5°N
47.0°N
123.5°W
123.0°W
122.5°W
Δ (2045 − 2011)
2
1
0
−1
−2