WHO GIVES A DIME

THE UNOFFICIAL SERVER'S GUIDE TO NOT GOING BROKE

"A data-driven study of 244 hungry humans."

By Alan & Laxmi

LETS GET SOME SOUND ON BEFORE THE PARTY BEGINS....!

√

THE CASE FILE (DATASET INTRO)

Derived from real-world restaurant observations, this dataset provides a microscopic view of cheap and generous tippers across various demographics and operational hours.

SUBJECT SPECS

📂 **FILE SIZE:** 244 Rows

🧬 **COLUMNS:** 7 Juicy Variables

📍 **LOCATION:** One very busy restaurant

📅 **TIMELINE:** Thursday to Sunday

WHAT WE MEASURED

Total bill, the tip (obviously), gender, smoker status, the day, the time, and how many people crowded the booth.

"Mostly harmless... except when the bill arrives."

SCRUBBING THE KITCHEN

We checked for **Null Values**. Result? We found **NADA.** This dataset is cleaner than a health inspector's dream.

"One duplicate tried to sneak in. We escorted him to the exit."

EXHIBIT A: THE CHEAPSKATE CURVE

$19.78

AVG. BILL

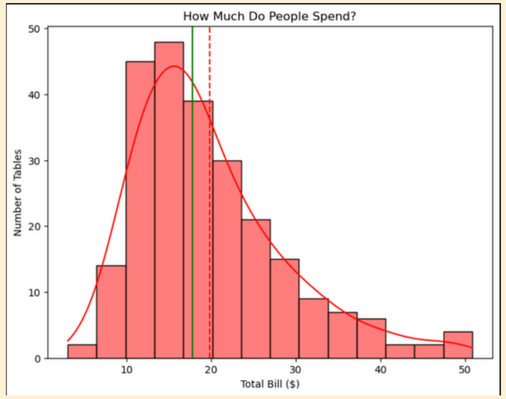

SKEW ALERT!

Most people spend between $10 and $25. The graph looks like a slide at a playground—it starts high and drops off fast. Very few big spenders over $50!

Average Tip: $3.00 (The 'Classic' Handshake)

MOST POPULAR PARTY SIZES!

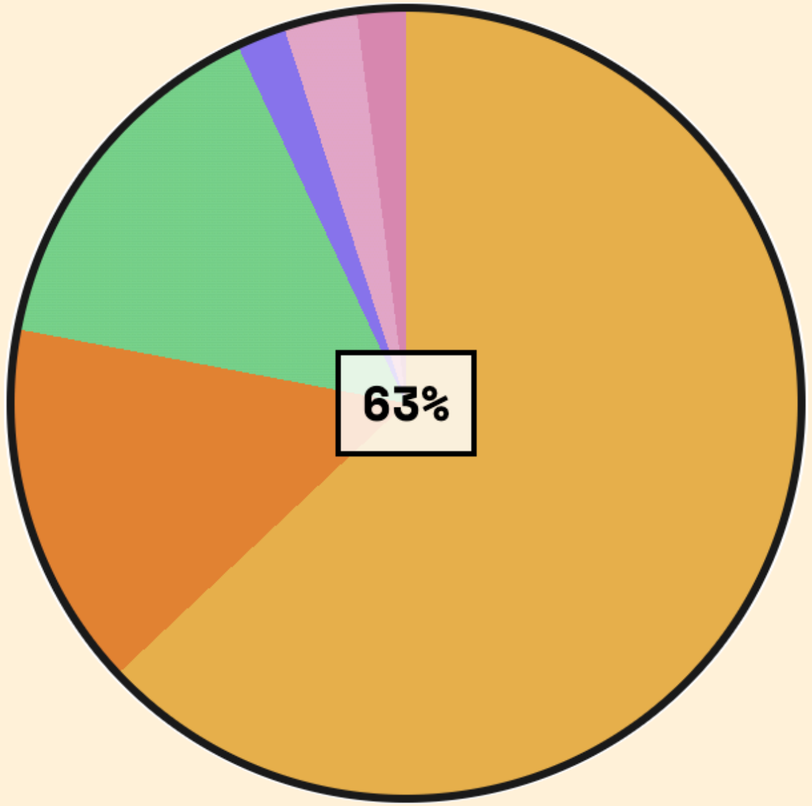

The Pro-Tip: Don't wait for a party of 6 to save your shift. Your rent is paid by the high volume of couples at the table.

BEST DAYS TO MAKE $$$

The Pro-Tip: Need more money? Satursays are your best bet and Sundays your 2nd best.

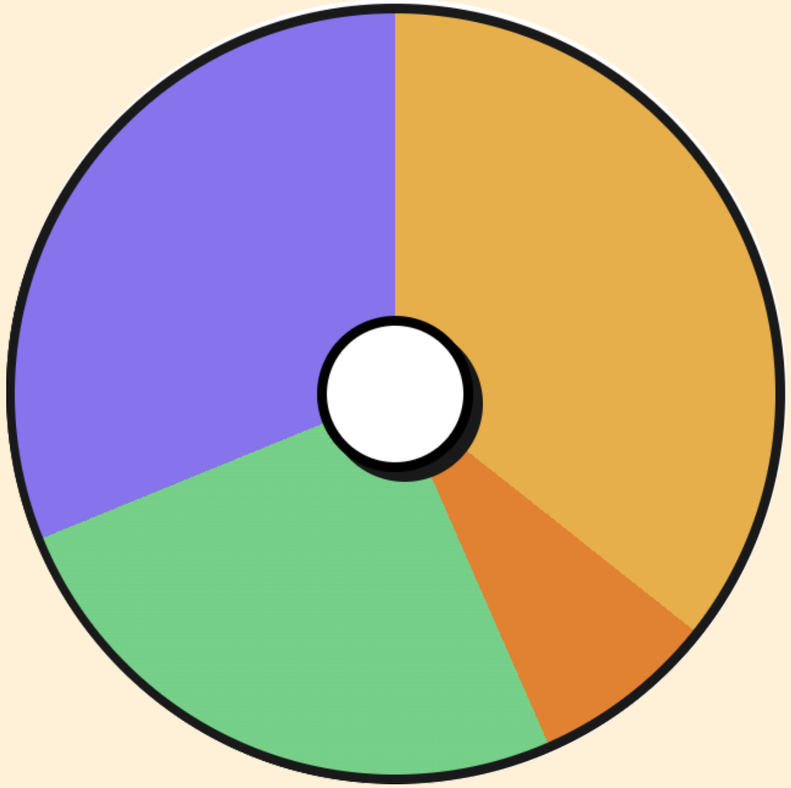

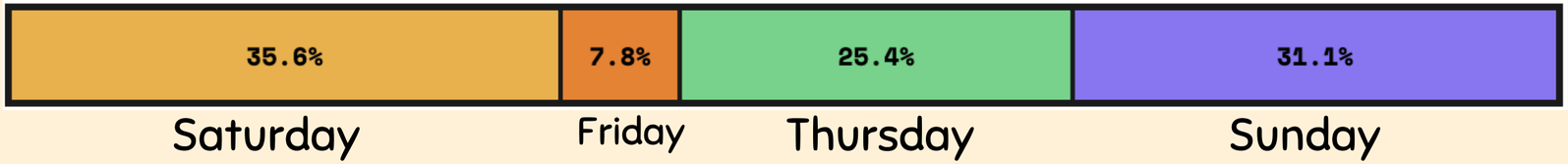

LUNCH OR DINNER ???

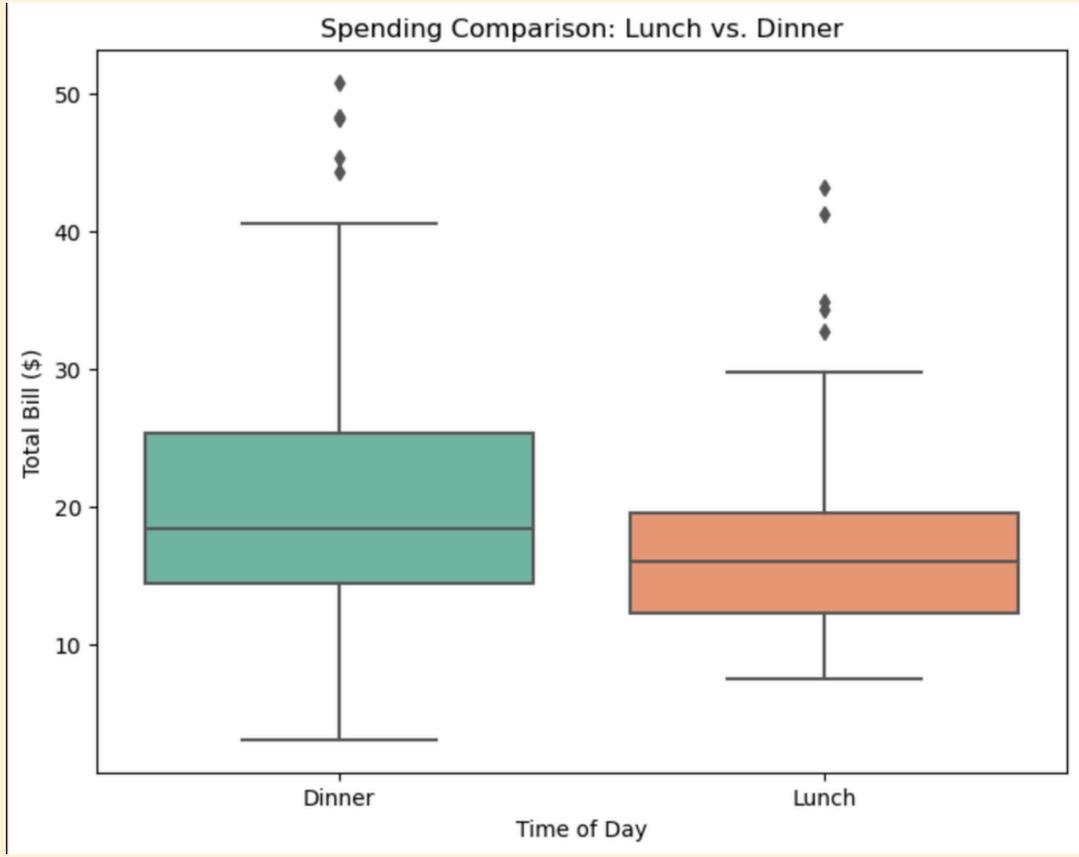

You don't have to look at this graph. It's high time you know, money making time is Dinner.

DO SMOKERS PAY MORE ?

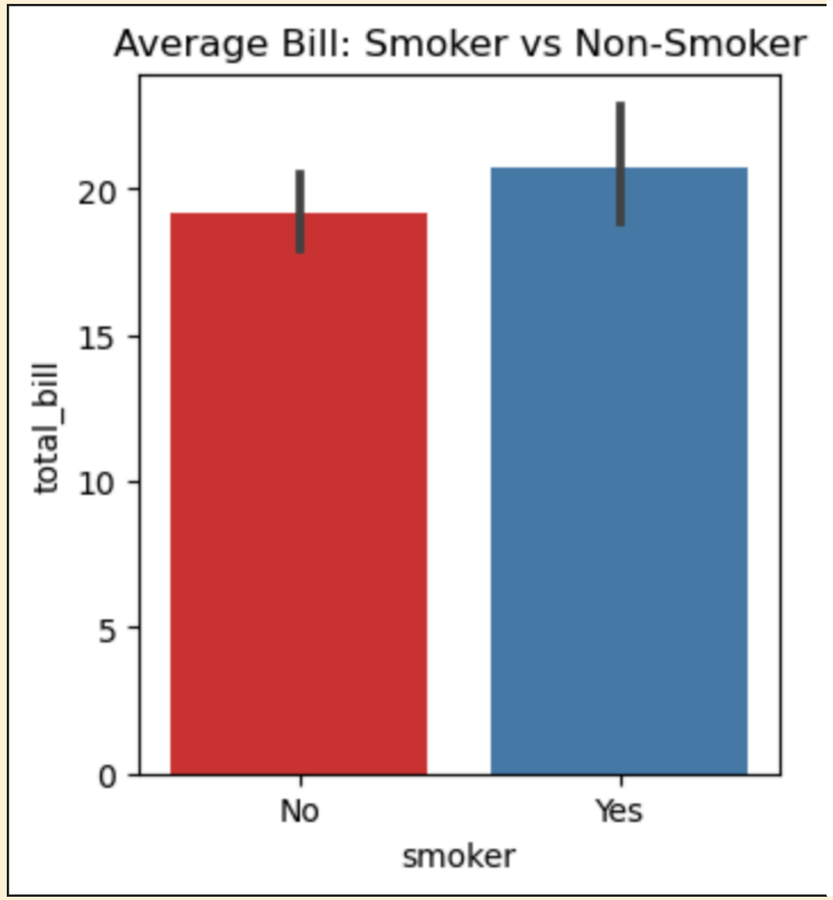

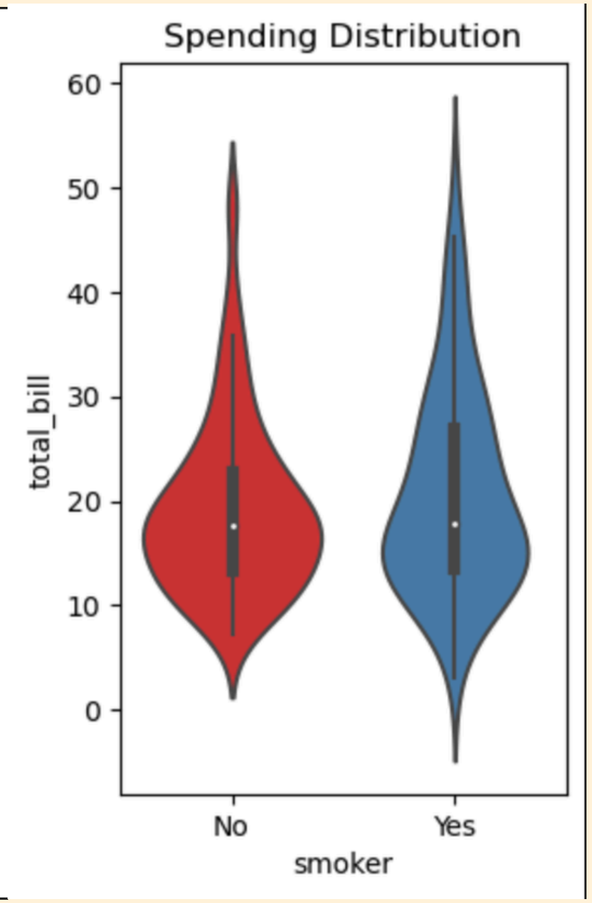

They are just high and unpredictable...!

The billing difference or the tipping differece isn't massive.
Smokers: Their spending is more "erratic." They have more extreme low bills and extreme high bills.

Non-Smokers: Their spending is more "stable" and consistent.

UNPREDICTABLE TIPS $$$

We spotted a few extreme bills breaking the $40 barrier, with one absolute unit pushing nearly $50. These aren't your typical diners; they're the high-rollers who likely ordered the "Market Price" seafood and a second round of dessert. Handle with care!

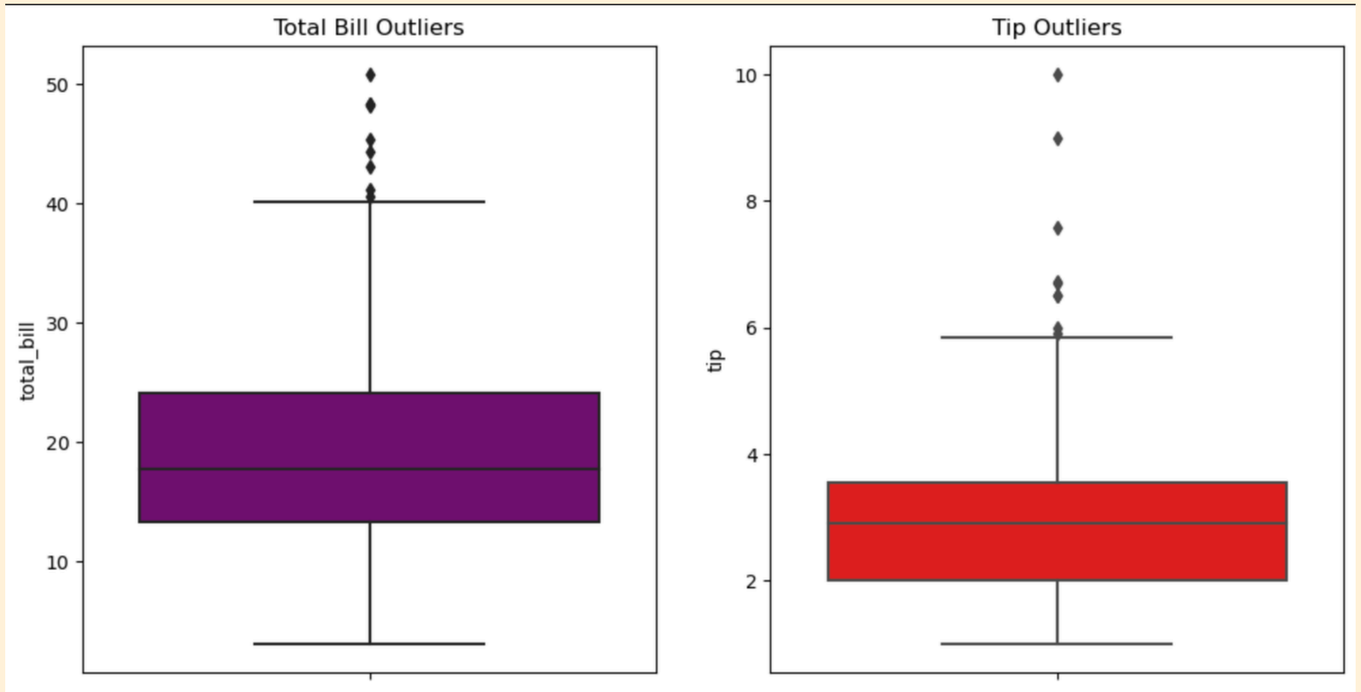

While most tips play it safe and hit a ceiling around the $6 mark, we caught a "Super Outlier" dropping a clean tenner. A $10 tip is a statistical anomaly in this joint—if you see one, check the sky for flying pigs!

MORE THE BILL MORE THE TIP!

BILL vs. TIP

Surprise! Big spenders give big tips. It's a linear love story.

[Imagine a diagonal line going UP]

As the total bill amount keeps increasing, the tip does too.

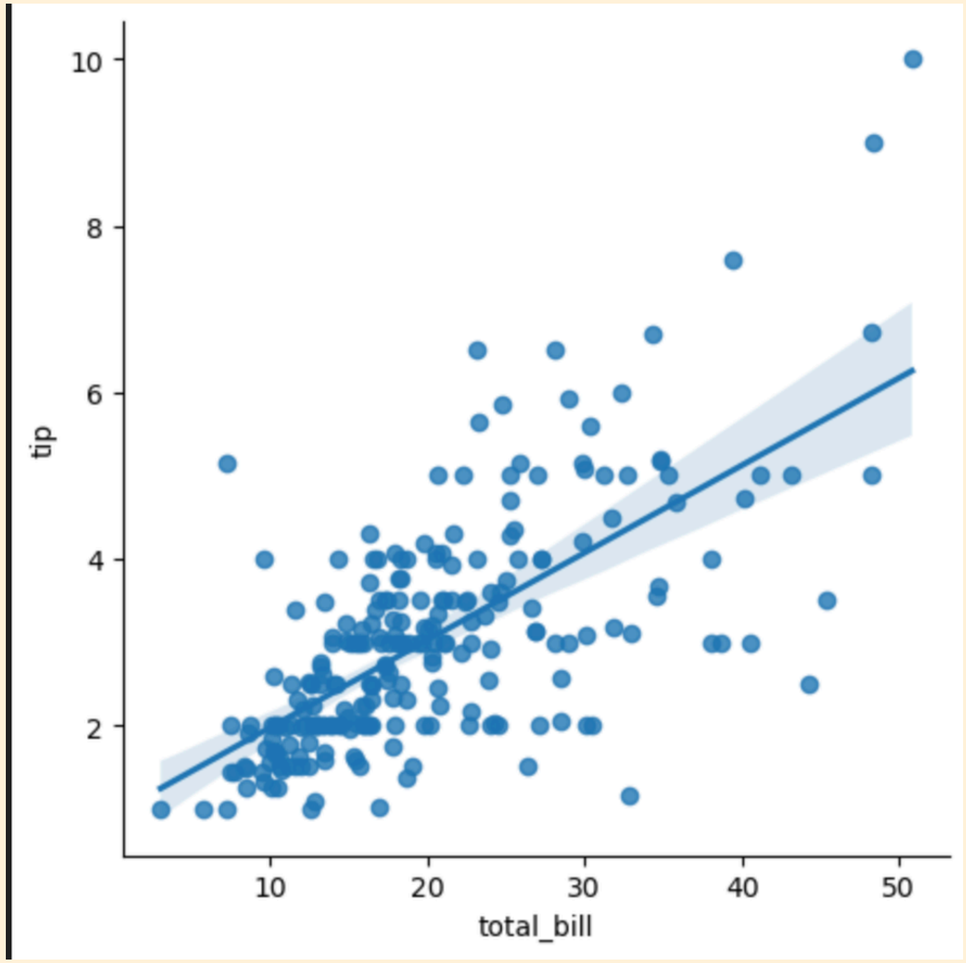

THE CORRELATION COCKTAIL

SMOKERS VS NON-SMOKERS

Smokers are wildcards. Their tips vary wildly.
Non-smokers are steady and predictable.

SUNDAY IS FUNDAY

Sundays see the biggest bills and the best vibes.
Thursdays? Strictly business (lunch).

THE FINAL BILL

1. WANT MONEY? Work the Dinner shift on Sunday.
2. SIZE MATTERS: Parties of 2 are your bread and butter.
3. THE SMOKER FACTOR: They might tip $10 or $0. High risk, high reward.
4. OVERALL: The bill is king. Focus on the upsell!

NOW GO GET THAT BREAD!