NXGEN
Technology
AG

INSTALLATION DOCUMENTATION

Honeywell ADPRO device configuration

Prepared by CSM team

Disclaimer:

This document is provided under NXGEN Technology Ltd's (NXGEN) General Terms & Conditions.

https://www.nxgen.io/en/gtc/

Intellectual Property and Copyright:

All content, including but not limited to text, graphics, logos, images, audio clips, and software, available on NXGEN's platforms and services is the intellectual property of NXGEN or its licensors and is protected by copyright laws. Unauthorized reproduction, distribution, or modification of any content without prior written consent from NXGEN is strictly prohibited. Users are granted limited, non-exclusive, and revocable permission to access and use the content for personal or internal business purposes only. Any misuse or infringement of NXGEN's intellectual property rights will be subject to legal action.

https://www.nxgen.io/

Table of Contents

Disclaimer: 2

Introduction: 4

Steps to configure the ADPRO Device on ADPRO XO client: 5

Chapter 1: Network configuration 5

Chapter 2: CMS Alarm Transmission. 7

Chapter 3: Parallel Alarm Transmission (Optional). 11

Chapter 4: Analytics. 12

Chapter 5: Arm and Disarm Schedule. 14

Chapter 6: Alarms Profile. 15

Chapter 7: Input/Output Behaviour. 17

Chapter 8: Time Zone. 20

Chapter 9: Configuring NXG users: 21

Introduction:

This document provides a comprehensive, step-by-step guide for configuring the ADPRO devices ADPRO XO. It is designed to assist installers in setting up and configuring the device to ensure it successfully transmits alarms into the NXGEN Genesis platform. By following these detailed instructions, installers will be able to properly configure the ADPRO device XO, verify its settings, and establish a reliable connection with Genesis for seamless alarm transmission. This guide covers all necessary steps, from initial setup to final configuration, ensuring that the ADPRO device XOclient operates efficiently and effectively within the Genesis ecosystem.

If any issues arise with the configuration, please raise a ticket on NXGEN's Help-desk portal to the NXGEN support team for swift issue resolution.

Steps to configure the ADPRO Device with ADPRO XO client:

Required: ADPRO XO client software (make link to HY webstie)

To have your ADPRO on GNS you have to follow the instructions below to have a seemless alarm transmission:

Chapter 1: Network configuration

To transmit alarms your ADPRO device needs to be connected with NXGEN's ADPRO virtual receiver. For ADPRO devices there is a dedicated virtual receiver for each customer. Your NXGEN CMS team will provide you with the IP address for your ADPRO virtual receiver when your NXGEN Genesis tenant is setu.p

Public Network

When using a public network to connect to the NXGEN ADPRO virtual receiver you require the public IP address of the receiver and associated ports.

VPN:

When using a VPN service, your local area network (LAN) will

connect through a network tunnel to the NXGEN ADPRO virtual receiver. When using VPN private IP adressing is used. Therefore you willl neeed the private IP address of the NXGEN ADPRO virtual receiver an ports.

In case of whitelisting:

You would need to request the NXG tech support to get your own receiver IP address for your tenant. Genesis supports both primary receiver and the backup receiver.

If you want to avoid opening your existing RTSP (Real-Time Streaming Protocol) to the external world, you'll need to provide an external RTSP address as well as the control port.

Chapter 2: CMS Alarm Transmission.

On CMS alarm transmission, you will be able to define the primary and secondary alarm transmission.

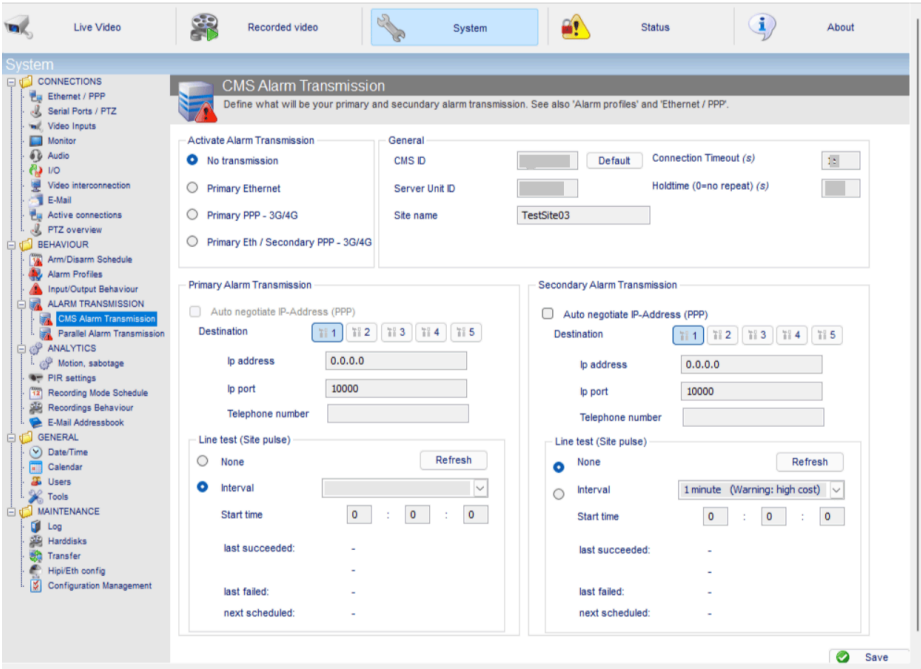

Step 1: On "General" provide your Server unite ID. Keep in mind that each device should have a unique server ID, which means you cant use the same value twice.

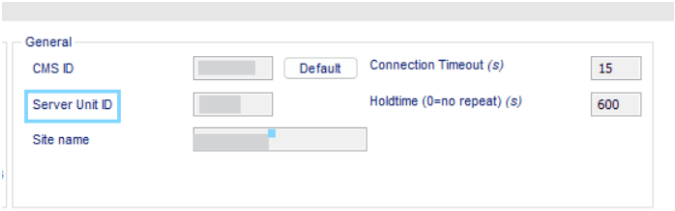

Step 2 :In the 'Primary Alarm Transmission' section, enter the IP address provided by the NXG support team. This IP-address corresponds to the customer device on the GNS.

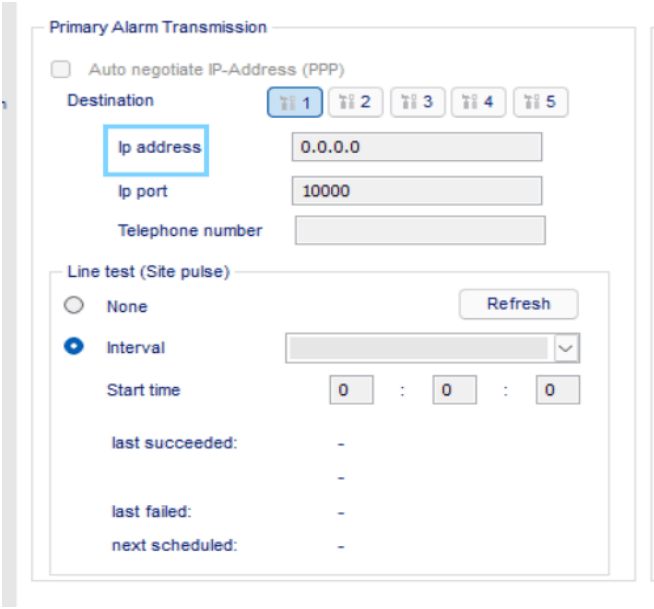

To add an additional backup IP address, you can include it under the "Secondary Alarm Transmission" section. Use the secondary IP address provided by the NXG support team for this purpose. Ensure you have verified the new IP address with NXG support to avoid any configuration issues. Once added, this secondary IP address will serve as a backup communication pathway, enhancing the reliability and redundancy of your alarm transmission system. This step is optional.

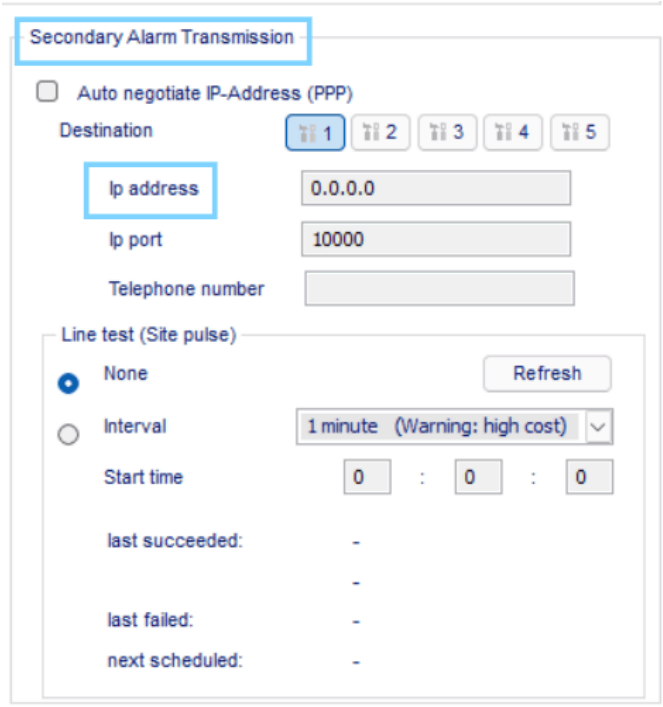

Step3: Lifecheck- Site pulse (Recommended).

Under both Primary Alarm Transmission and Secondary, you will find a section dedicated to site pulse activity monitoring. In this section, it is crucial to regularly check the site activity. Here, you have the option to select the interval at which pulses are sent to the GNS. This allows for precise control over the frequency of status updates, ensuring device is active.

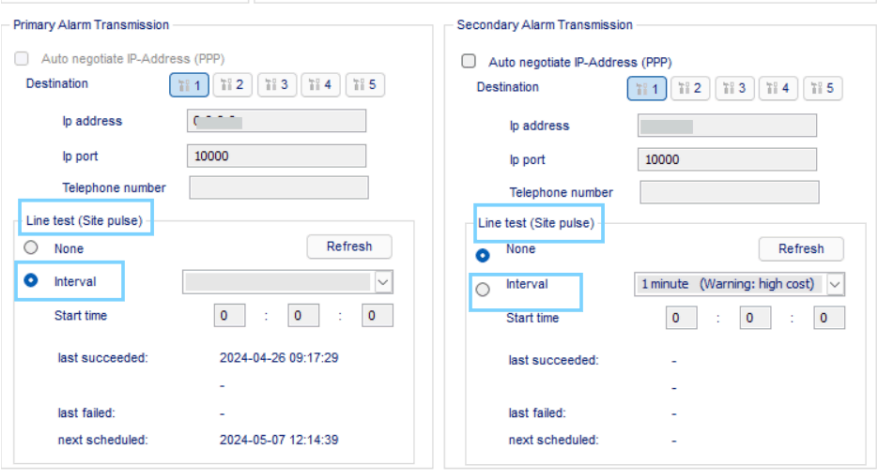

Chapter 3: Parallel Alarm Transmission (Optional).

In the ‘Parallel Alarm’ section, you have the option to add an additional IP address for alarm transmission. This can be useful for other purposes, such as integrating with a different alarm management system or generating reports. Keep in mind that this feature is optional and intended for customer use.

The same steps mentioned in Chapter 2, can be done on this chapter as well.

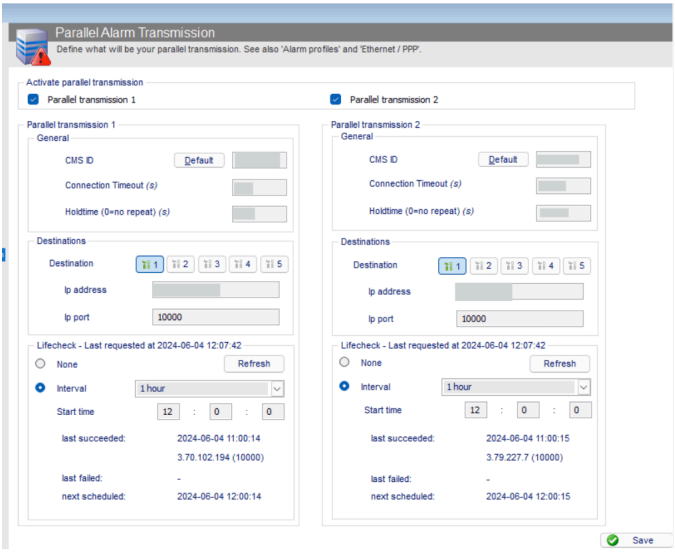

Chapter 4: Analytics.

Regardless of the licenses the customer holds whether it's Intrusion Trace, Loiter Trace, or Motion Sabotage all these features are configured within the analytics section. In this section, you can set up and adjust the parameters for motion alarms. This process involves defining specific zones, sensitivity levels, and rules for detecting various activities or threats. By centralizing the configuration in the analytics section, it ensures that all motion detection capabilities are consistently and accurately managed, enhancing the system's overall effectiveness in monitoring and responding to potential security events.

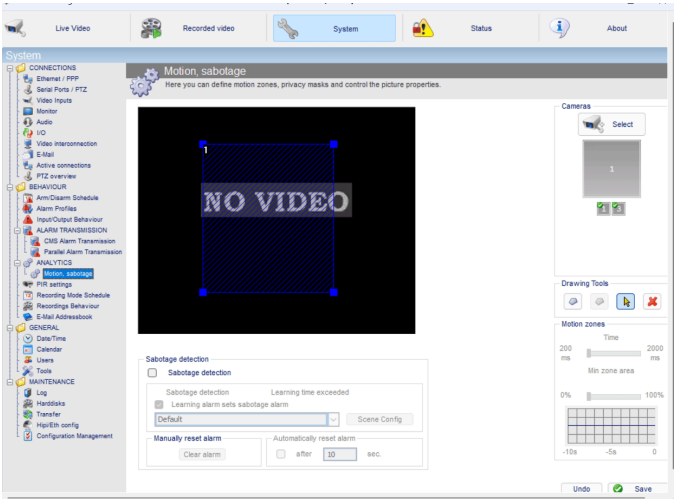

In the ADPRO XO client's analytics section, when configuring detection zones for Intrusion Trace, you might define specific areas within the camera's field of view where unauthorized entry should be monitored, such as entry points or perimeters. Setting sensitivity levels involves adjusting how easily the system triggers an alarm based on the movement detected, ensuring it can distinguish between minor, non-threatening movements and actual intrusions. Specifying conditions includes defining criteria such as the size and speed of moving objects that will trigger alerts, ensuring that only relevant activities prompt a response, reducing false alarms and enhancing security accuracy.

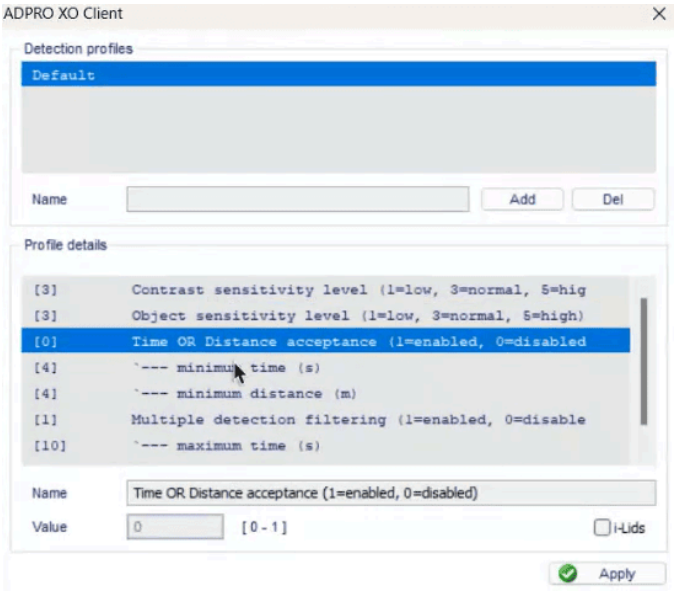

Chapter 5: Arm and Disarm Schedule.

In the Arm/Disarm Schedule section, you can easily set the system to either armed or disarmed mode by selecting your desired times on the right side of the screen.

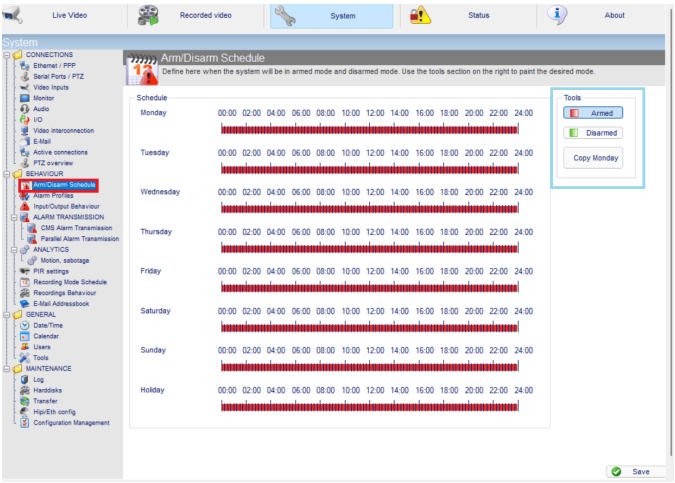

Chapter 6: Alarms Profile.

In the ADPRO XO client, Alarm Profiles are customizable settings that determine how the system responds to various alarm events. These profiles allow you to specify different parameters such as the type of alarm, the conditions under which it should be triggered, and the subsequent actions to be taken.

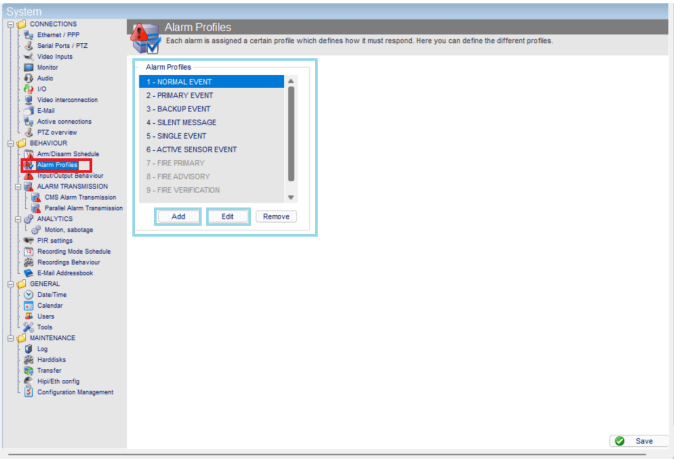

When you press "Edit", you will get the window below:

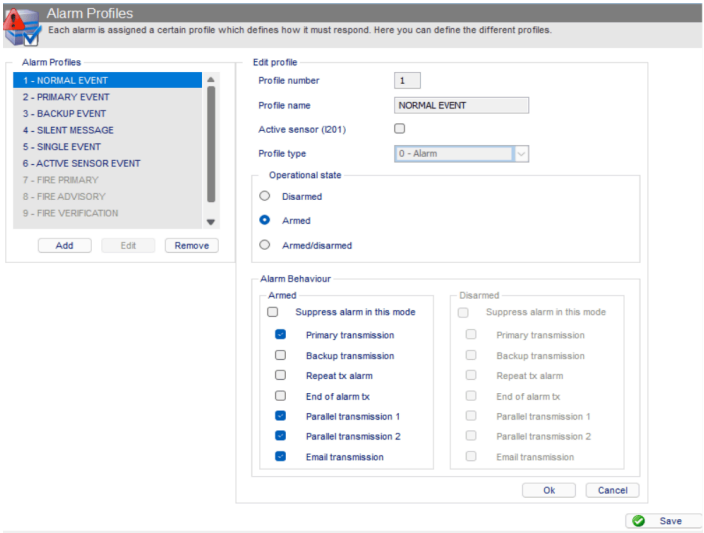

- **Edit Profile (Right Panel)**:
  At the top of the right panel, you can see fields to edit the profile number and profile name. In this example, the selected profile is "1 - NORMAL EVENT."
- **Profile Type**: Allows you to select the type of profile, such as an alarm or other event type.
- **Operational State**: You can specify whether the profile should be active when the system is disarmed, armed, or both (armed/disarmed).

- **Alarm Behaviour**:
- **Armed**: This section defines the system's behavior when it is armed. Options include..
- **Disarmed**: This section defines the system's behavior when it is disarmed. Similar options are available, such as suppressing alarms, primary and backup transmissions, and email notifications.

Note that you can also add a profile of your desire as an administrator.

Chapter 7: Input/Output Behaviour.

The "Input/Output Behaviour" configuration screen in the ADPRO XO client lets users manage system event responses. The left panel has a navigation tree, the middle panel lists events like "SYSTEM STARTUP" and "SYSTEM ARMED," and the right panel allows detailed settings for each event. Users can assign profiles, set alarm times, and choose camera views, enabling automated and tailored security actions such as alerts and recordings.

This image shows the "Input/Output Behaviour" configuration screen in the ADPRO XO client

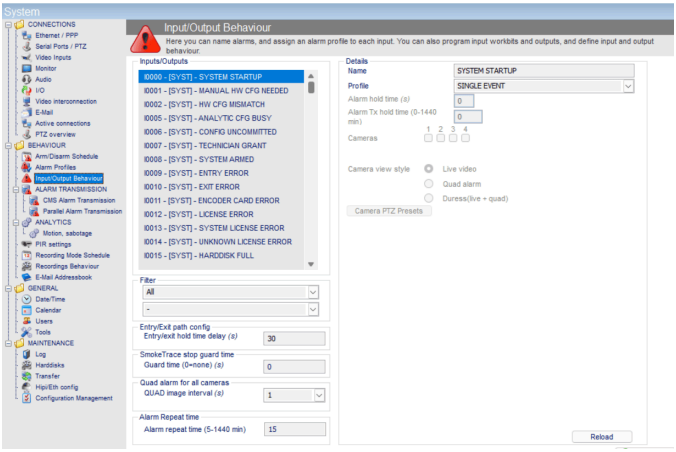

You also have to configure the event to it's corresponding Camera, so they will be used to send the email or alarm report.

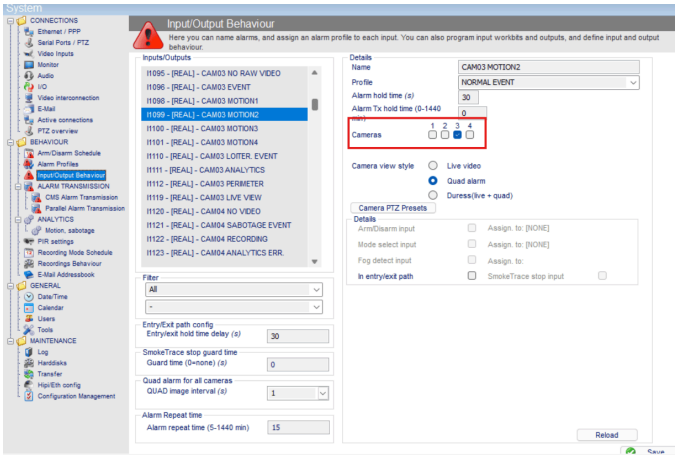

After configuring the camera, you need to select a camera view style. For instance, if Camera 3 detects motion and you choose "Live View," you will see the live feed on both the ADPRO XO client and the GNS. However, if you select "Quad View" or "Duress," you will receive still images on both platforms.

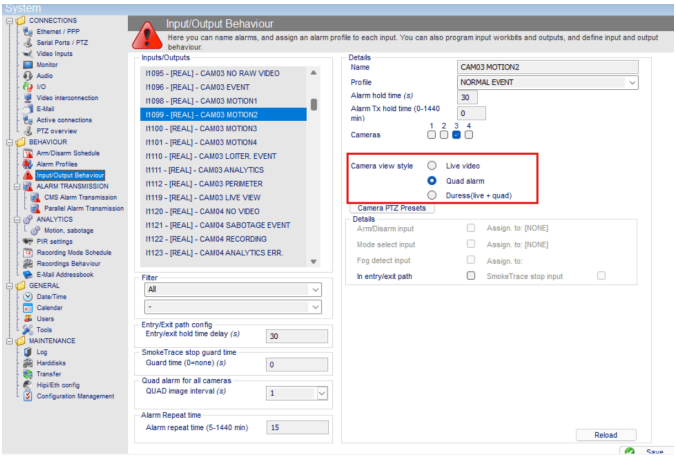

Chapter 8: Time Zone.

On "General", "Date/Time" you have to configure the time zone as the customer's device time zone.
We Recommend you to sycn the NTP server, in this case you dont need to configure it manually. The device will read the server day-time.

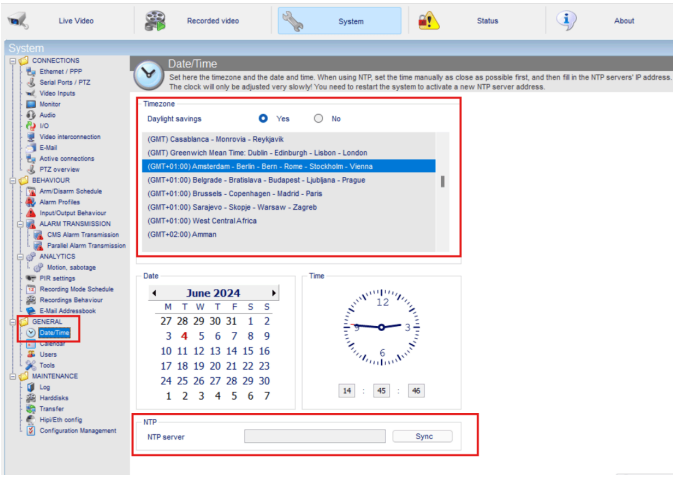

Chapter 9: Configuring NXG users:

In the "Users" section, you can identify NXG users of the system and define their access rights. We recommend granting us Administrative rights; however, if that's not possible, User rights will also suffice.

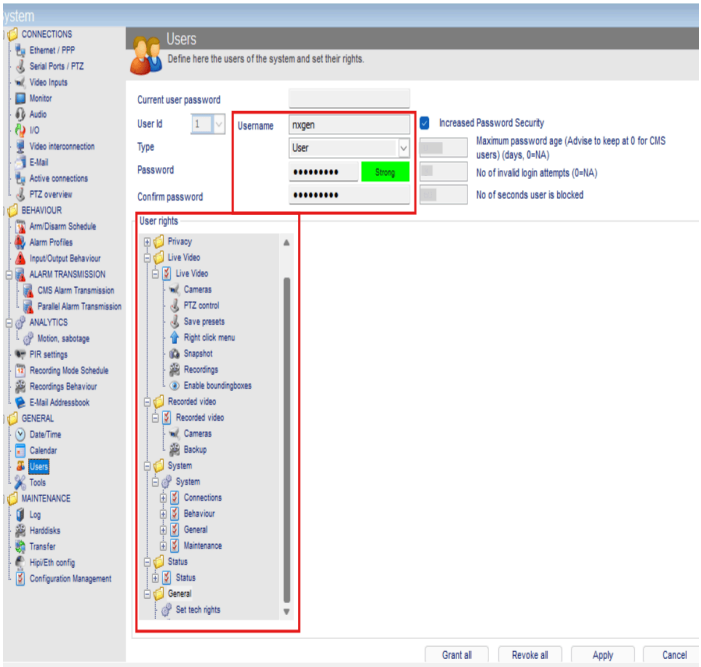

.

In case of using ADPRO device sub-type [iFT] Gateway, follow the below instruction to configure it on Genesis:

1. Login into Genesis, using your credentials.
2. Navigate to your device then click on "edit".

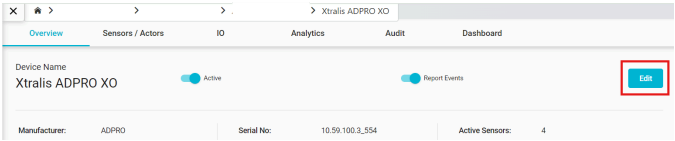

3. Go to "Additional Settings" then, "Custom property" and add the following parameters:

   - **Parameter type:** String.

     Parameter name: eventClipRecord.

     Parameter value: True.

   - **Parameter type**: String.

     Parameter name:eventClipRecordAlarmCode

     Parameter Value: motion.perimeter

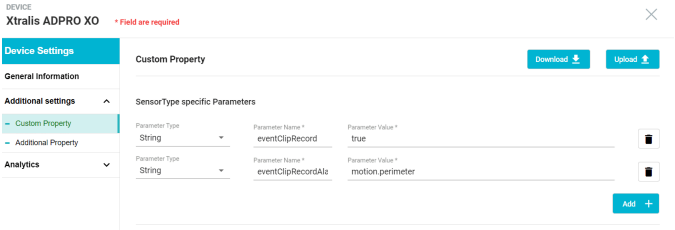

COMMENTS Document Name :

ADPRO_IT_Admin_Level Configuration/EN

C1 ” ” in Page 1

Yves Neuhaus *on Tuesday 04 Jun 2024, 04:01 pm*

Not really a technical report, better call it Installation Documentation

---

C2 ” ” in Page 1

Yves Neuhaus *on Tuesday 04 Jun 2024, 04:02 pm*

It should be Honeywell ADPRO device configuration ADPRO XO Client is the software to configure APDRO devices