AXIS CS Pro

Axis camera station Pro Prerequisites & Installation GuideAxis Camera Station vs Axis Camera Station Pro

Both are **VMS applications** from Axis.

Core functionality (device management, recording, alarm handling, etc.) is the same.

Platform

ACS Pro: Always uses **port 29204** (non-changeable).

Port

ACS and **ACS Pro** have **different client executables**.

Even though the backend logic is the same, the client binaries are separate.

This is why they are seen as different applications when installed/launched.

Client

Port handling (ACS Pro fixed at 29204).

Client reference (different executable).

From an integration perspective, both are treated **the same**, except for:

Integration (GCX-ONE)

Note : The below prerequisite configuration steps are for admin users for troubleshooting and configuration purpose

1. Prerequisites

Before proceeding, ensure the following:

You have administrator privileges on your system.

Your system meets the minimum hardware and OS requirements for the installer.

Network access to the target AxiscamerastationPro device is available

2. Install Axis Camera Station Pro Software

Download Installer 🔗 Download

```
      AXIS Camera Station Pro - Update for server and client

2.  **** Run the Installer****
```

Click the downloaded .exe file.

Proceed with default options unless specified by IT policies.

Finish installation and launch the application.

Once installed, the **'Welcome to Axis Camera Station Pro**' pop-up will appear.

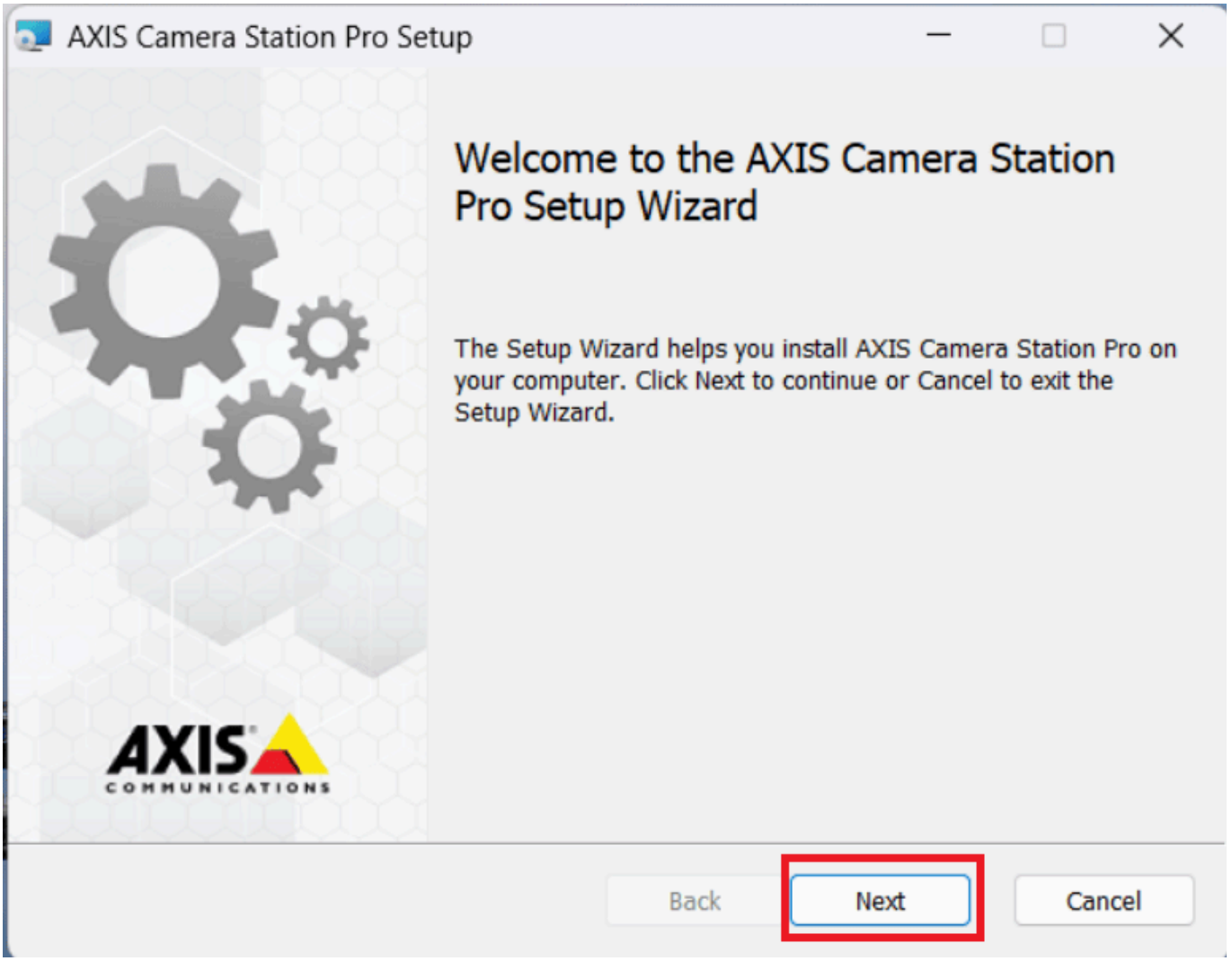

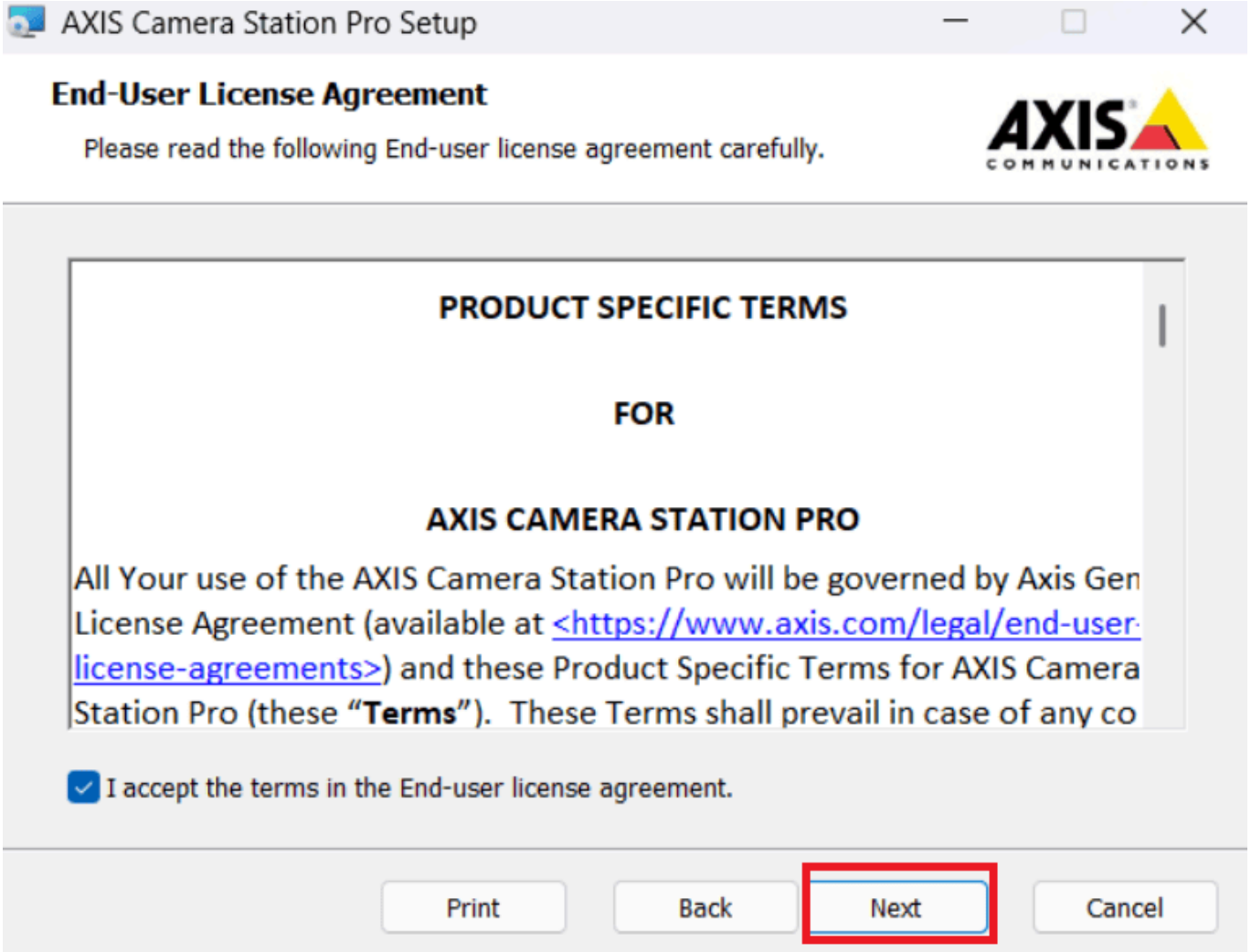
AXIS Camera Station Pro Setup
End-User License Agreement
Please read the following End-user license agreement carefully.
AXIS COMMUNICATIONS
PRODUCT SPECIFIC TERMS
FOR
AXIS CAMERA STATION PRO
All Your use of the AXIS Camera Station Pro will be governed by Axis Gen
License Agreement (available at <https://www.axis.com/legal/end-user-
license-agreements>) and these Product Specific Terms for AXIS Camera
Station Pro (these "Terms"). These Terms shall prevail in case of any co
I accept the terms in the End-user license agreement.
Print
Back
Next
Cancel

AXIS Camera Station Pro Setup
Completed the AXIS Camera Station Pro Setup Wizard
Use any of the installed shortcuts to start the application.
Launch AXIS Camera Station Pro
AXIS COMMUNICATIONS
Back
Finish
Cancel

Once installed successfully you will be able to see the client on your desktop**** (or mentioned in your path).****

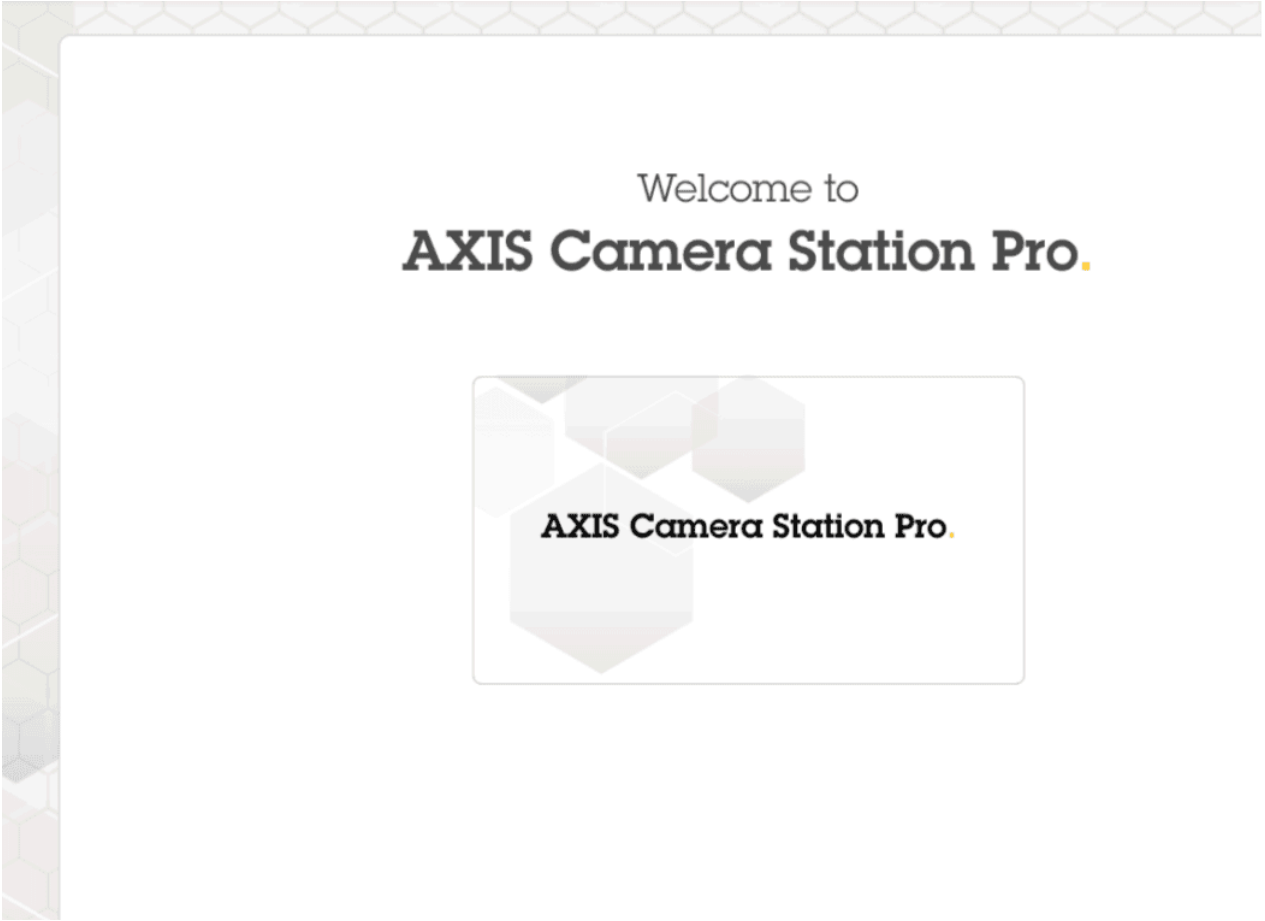

Upon opening the client you will asked for the authorization with**** IP Address,username,password **and able to see the** live stream. ****

Step : 1. Click to **Manual search** Open pop up Enter the**** IP Address****.

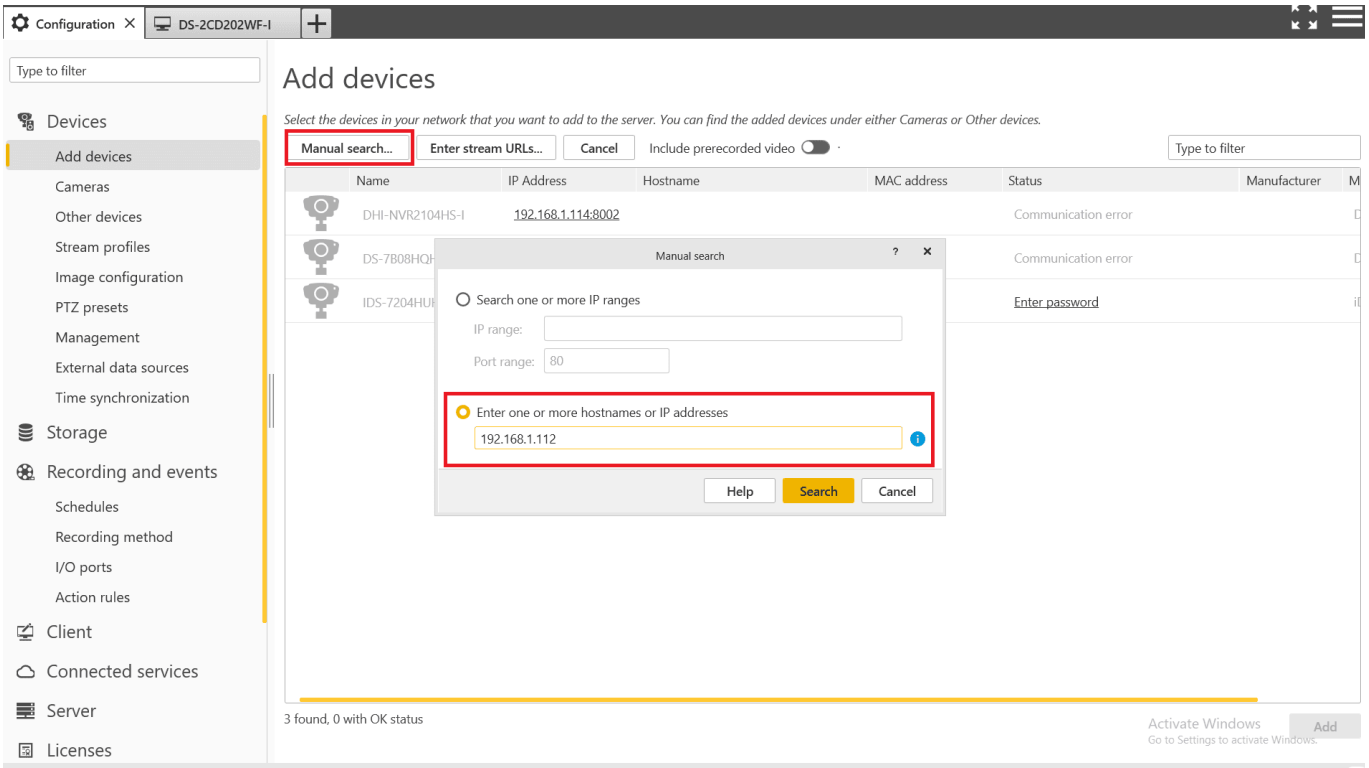

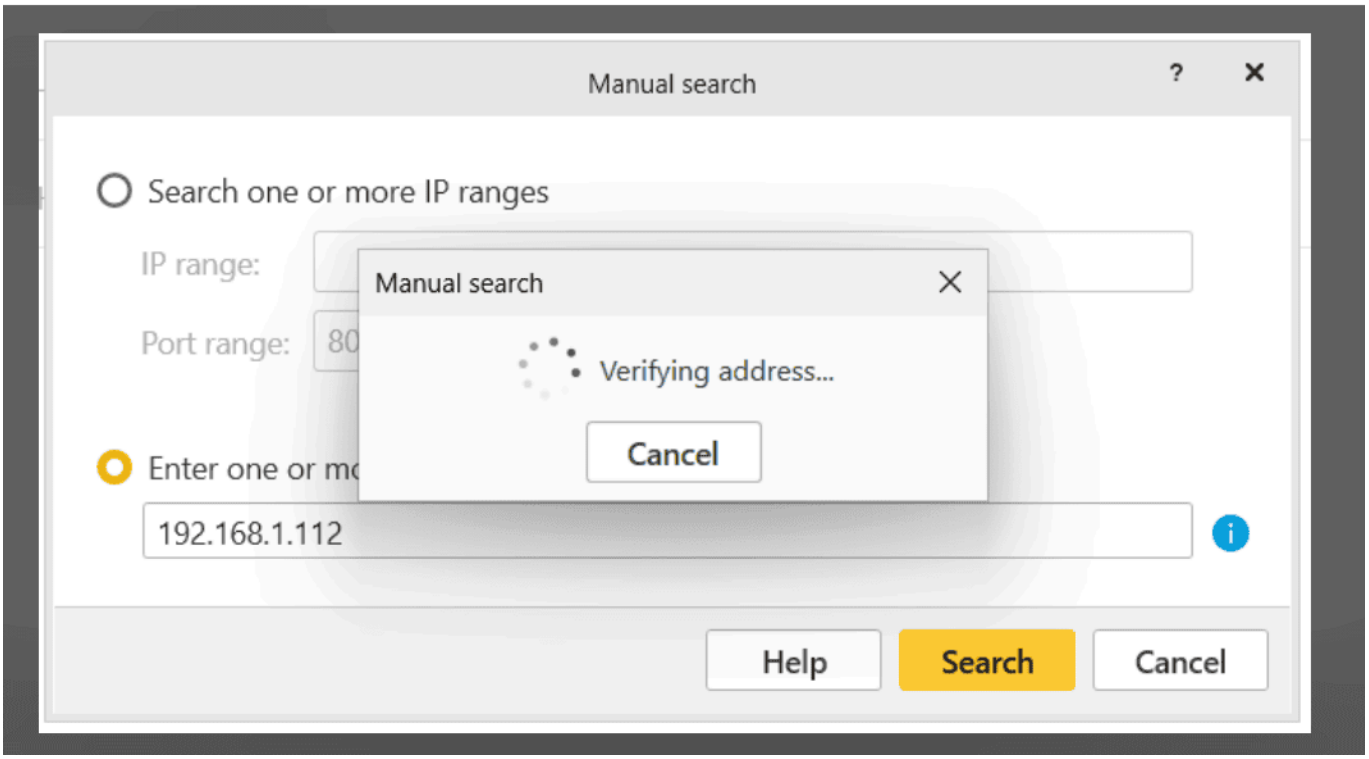

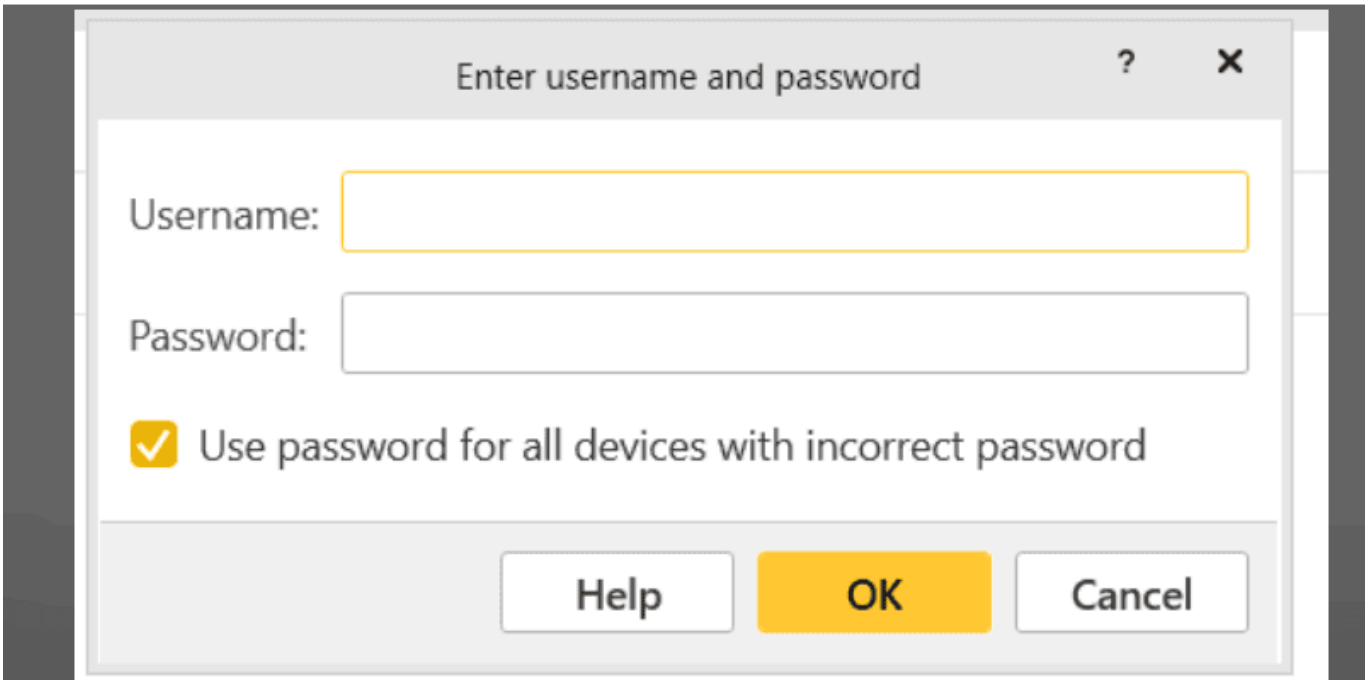

Step 2 : Enter the**** Username**** and**** Password :****

Verify device Credentials :

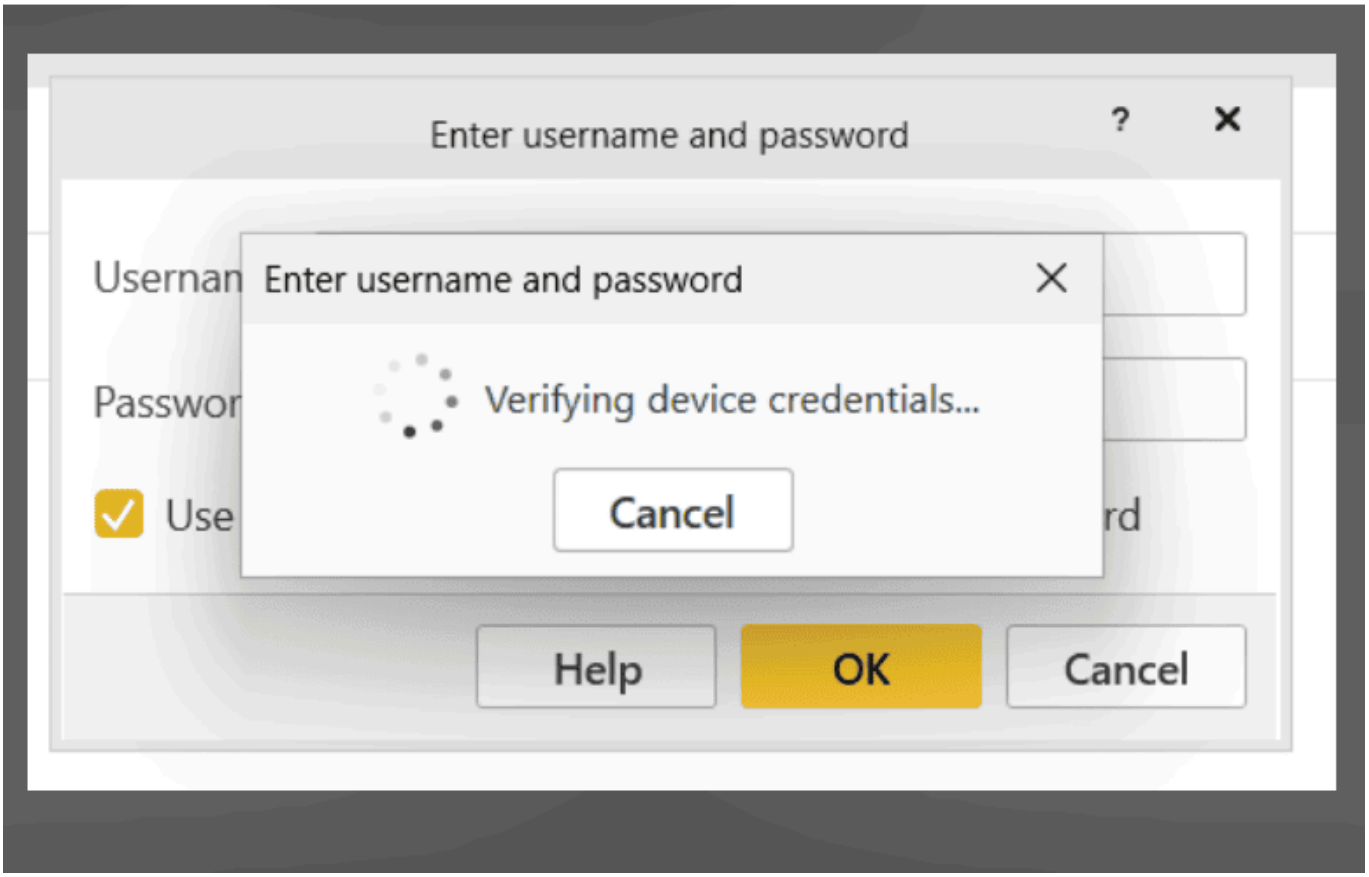

Step 3 : Click the**** devices**** and**** Add :****

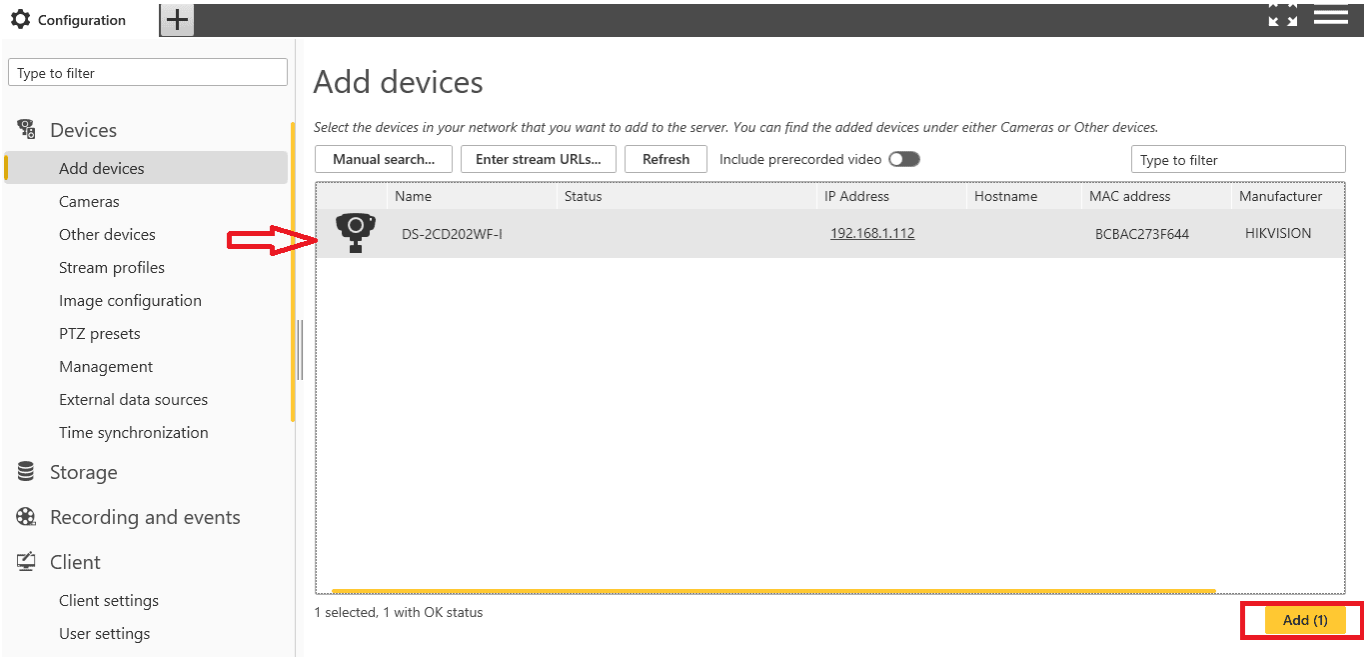

Step 4 : Click to Next :

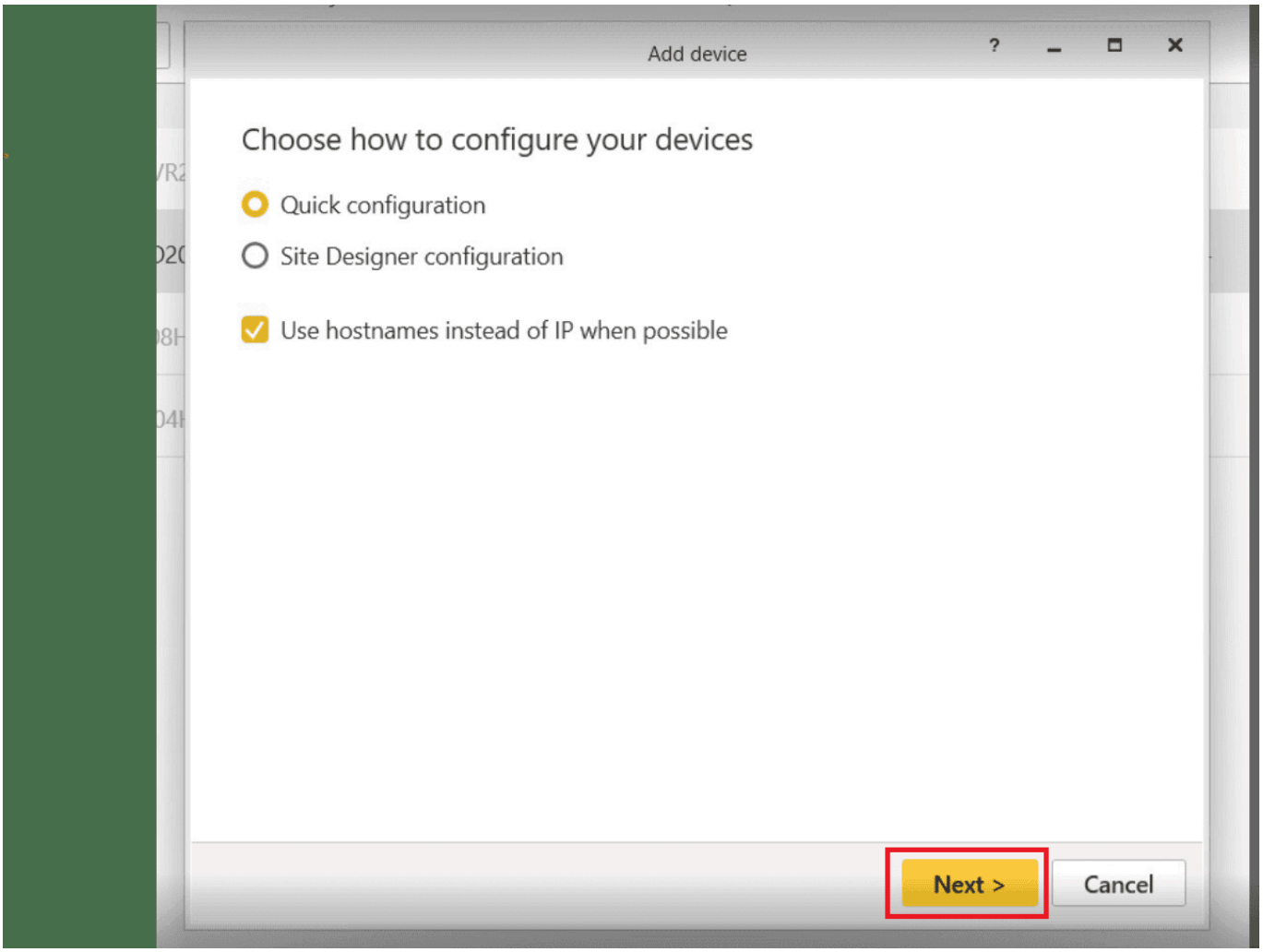

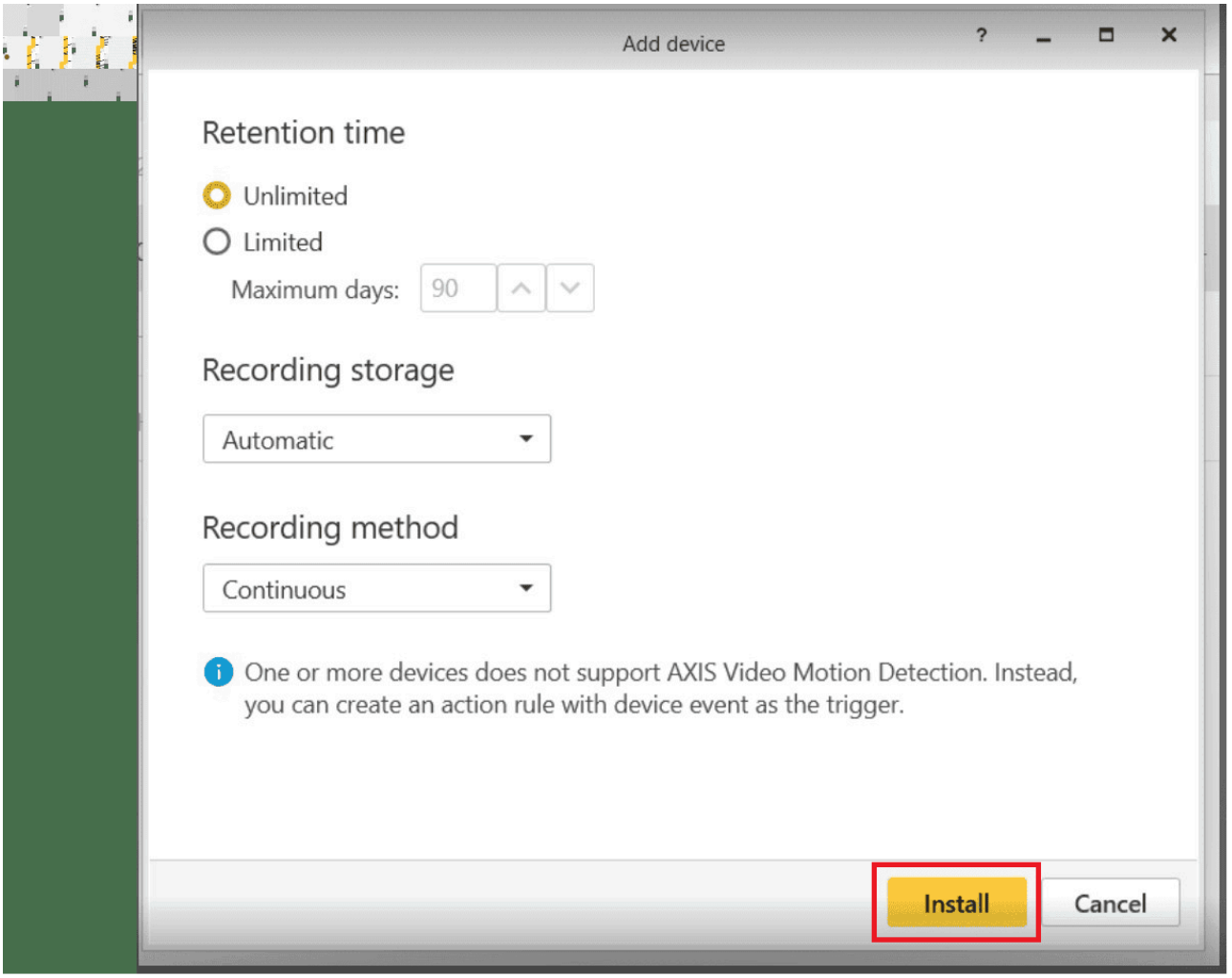

Step 5 : Click to**** Install the devices :****

Step 6 : Once Install the devices the **camera snapshot will show :**

Camera will added Successfully.

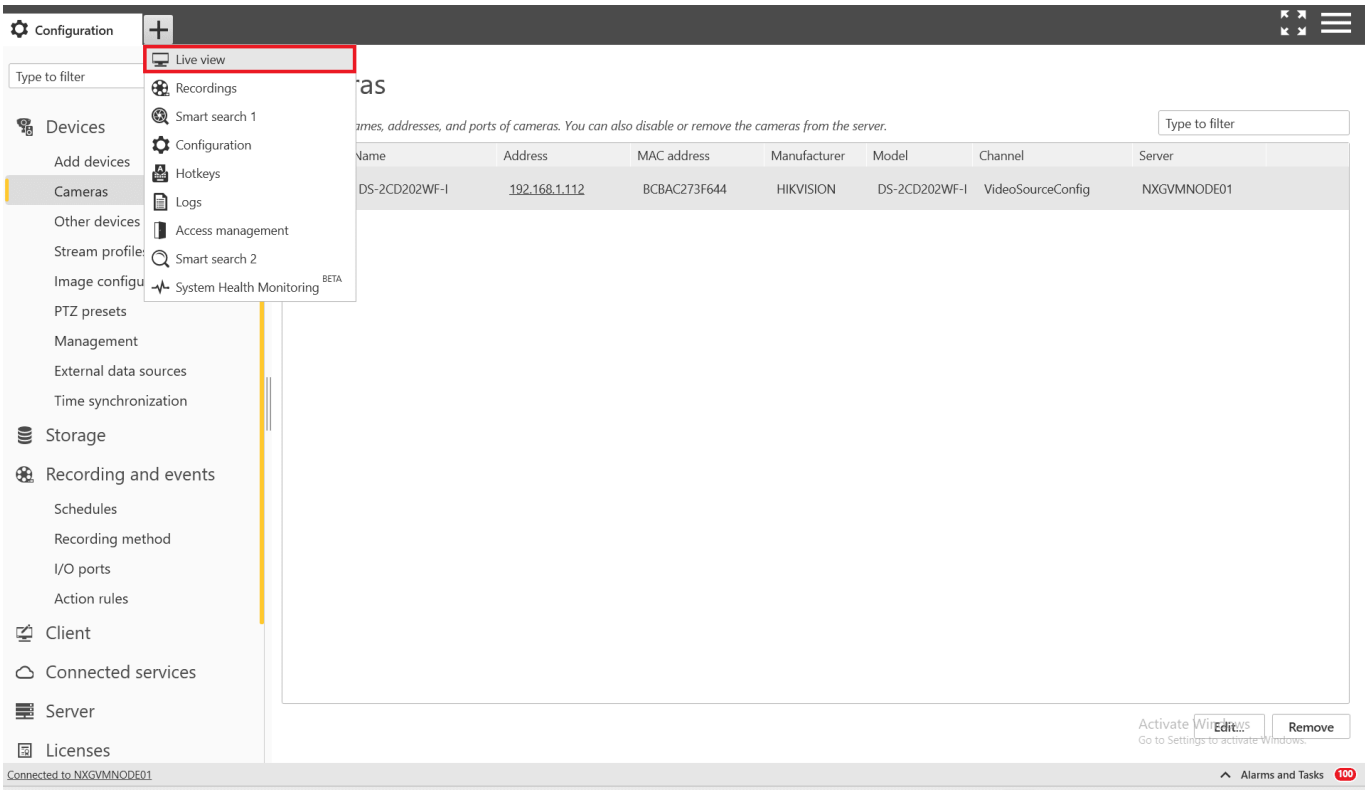

Step 7 : Click the + plus button and click the Live View :

Open the Live View :

To make playback to be worked, enable the recording in the device level, refer the screen shot.

Step 8 : Click to Recording and Events and open**** Recording methods :****

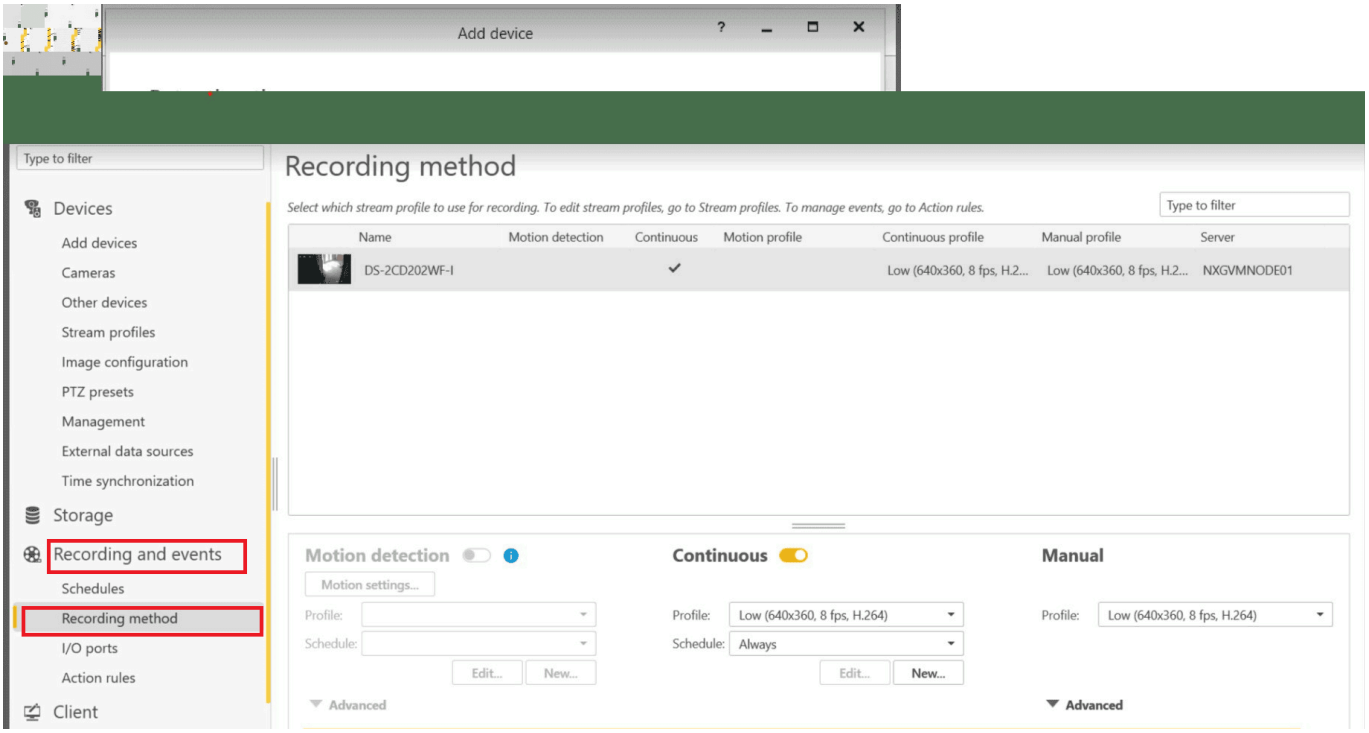

Step 9 : Click the + plus button and click the Recording View :

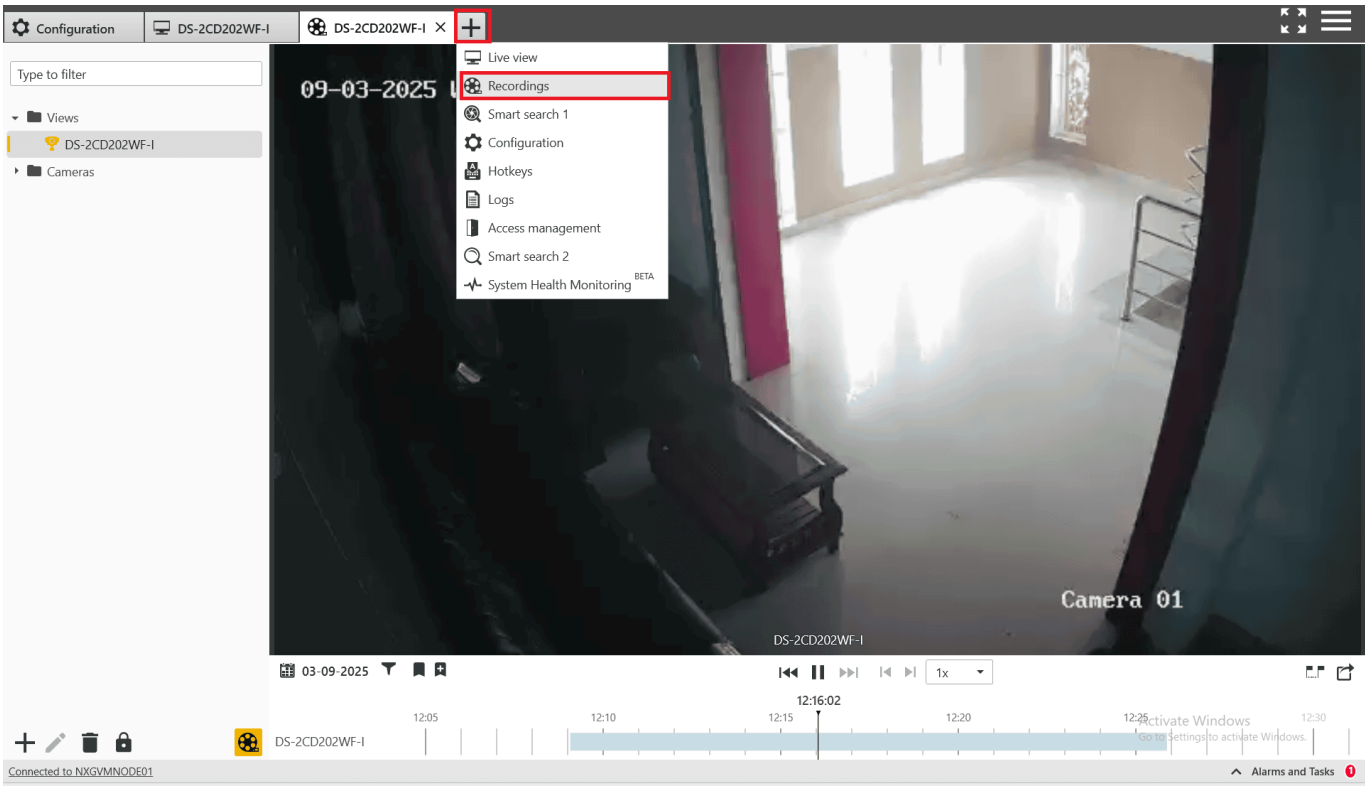

3. Verify Streaming and Events in **AxiscamerastationPro** client

➤ Step 1: Launch Application

Open the installed **AxiscamerastationPro client** from your desktop or start menu.

➤ Step 2: Connect to Device

Enter the **IP address**, **username**, and **password** of the **AxiscamerastationPro** unit.

Click **Connect**.

➤ Step 3: Verify Live Stream

Navigate to the **Live View** tab.

Confirm the live video feed is working as expected.

➤ Step 4: Verify Events

Go to the **Events** or **Logs** section.

Confirm that real-time motion or intrusion events are being logged correctly

image

Note: Above steps are essential to validate the device is online and is in working state.

Axis camera station Pro Integration in GCX-ONE

1: Add Axis camera station Pro Parameters to GCX-ONE:Parameter Type : string**Parameter Name** : AxisCameraStation_Device_Custom_baseUrl**Parameter Value** : https://acsproxy.nxgen.cloud/

Steps to add custom property:

Step 1: Login to GCX-ONE

Step 2: Navigate to configuration app

Step 3: At service provider level, click on edit button under overview tab

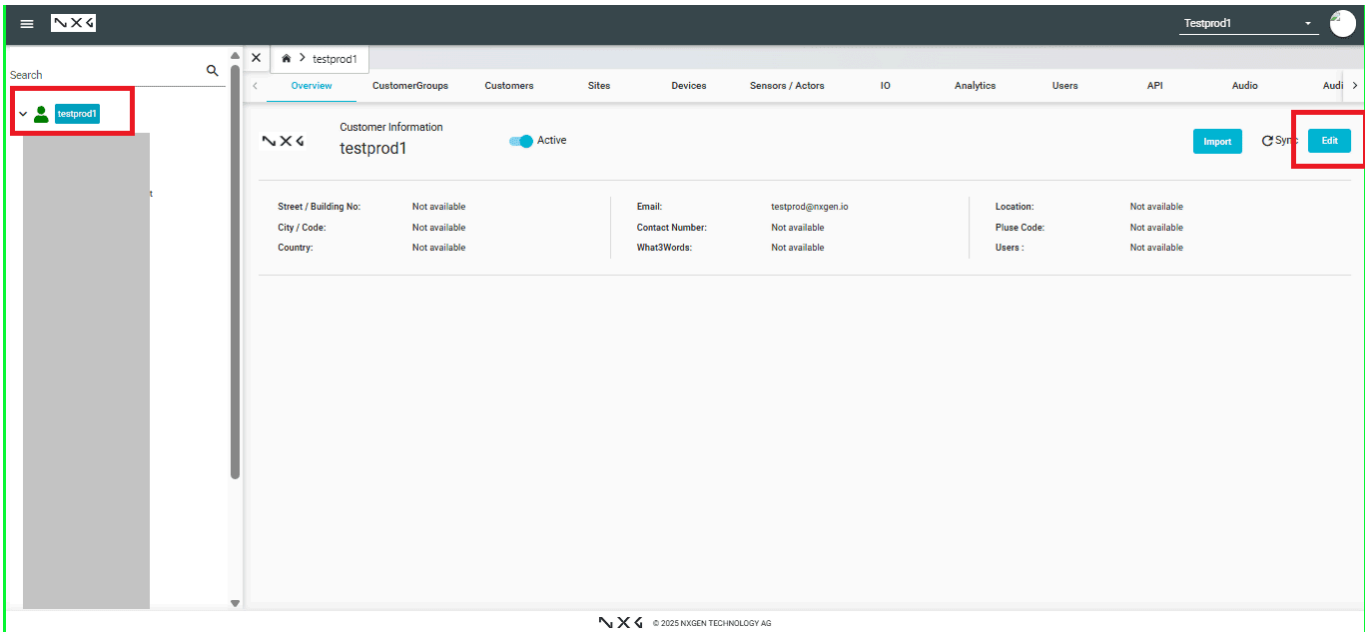

Step 4: Click on additional settings tab->Custom property

Step 5: Scroll down and click on the "Add +" button

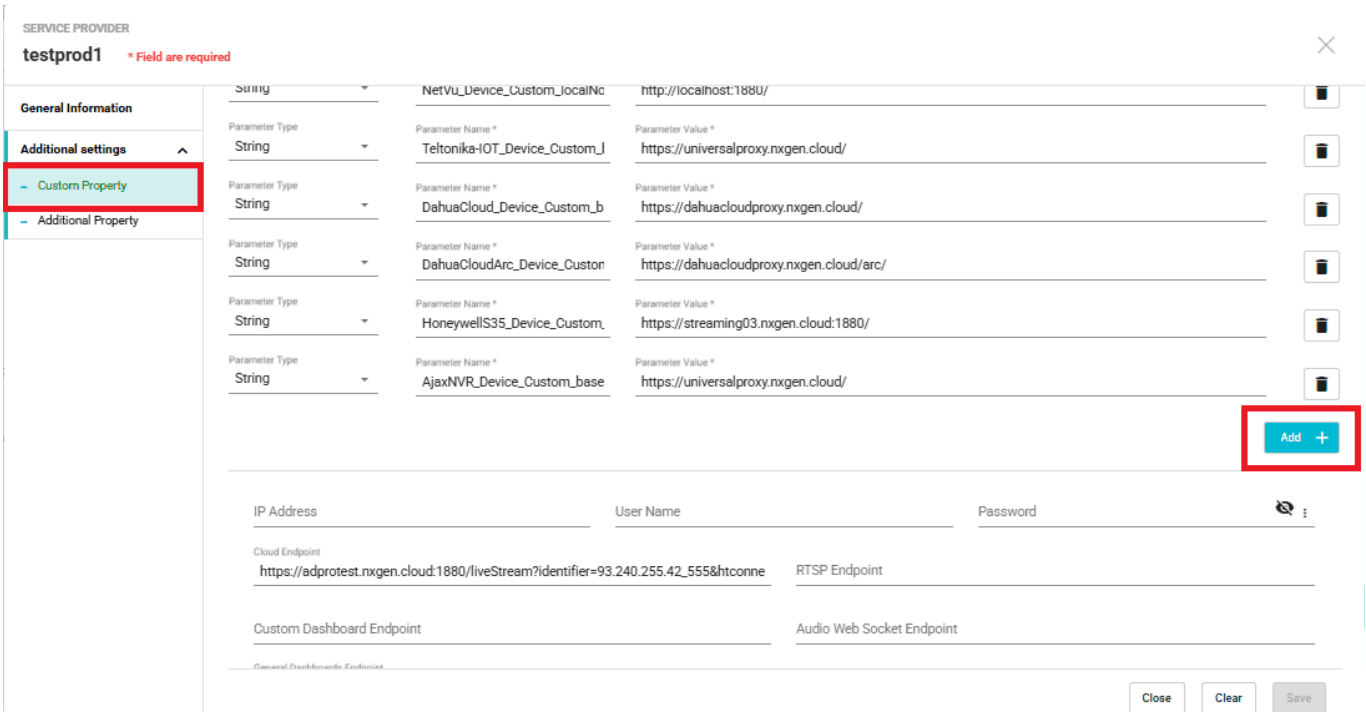

Step 6: Enter parameter name and value as mentioned above

Parameter Type : string**Parameter Name : AxisCameraStation_Device_Custom_baseUrlParameter Value :*** https://acsproxy.nxgen.cloud/

2: Add AxisCameraStationPro Device Under the Required Site Go to the **Configuration** section in GCX-ONE.

Select the **target site** under which the AxisCameraStationPro device should be registered.

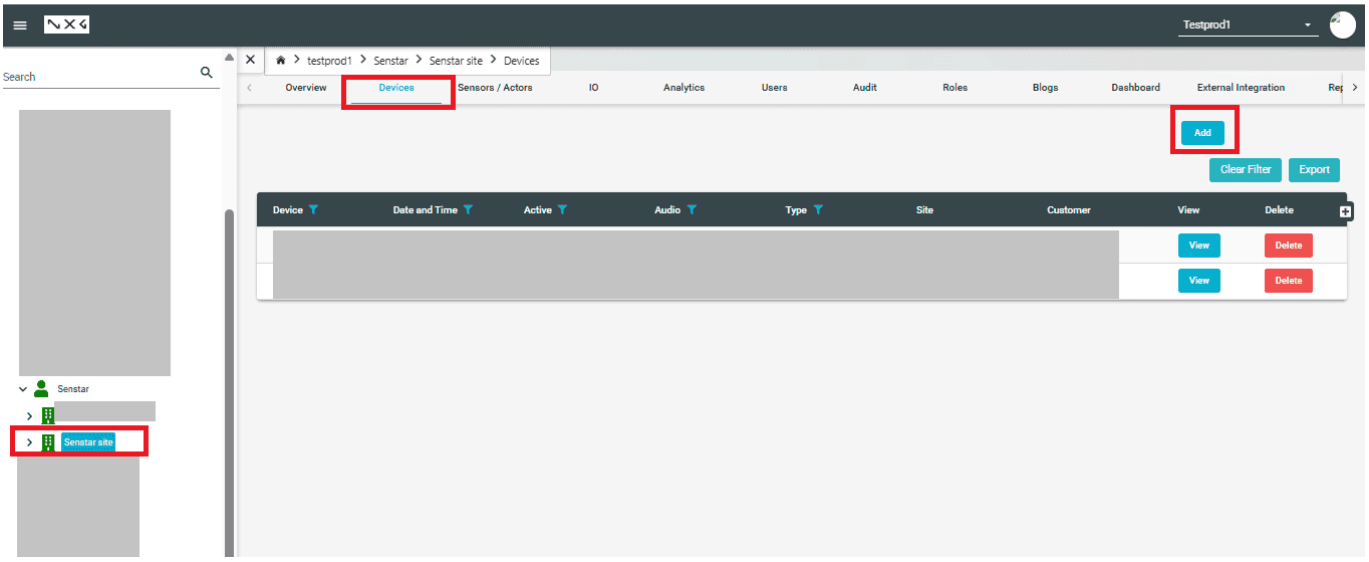

2 Navigate to **Devices** → **Add New Device**.

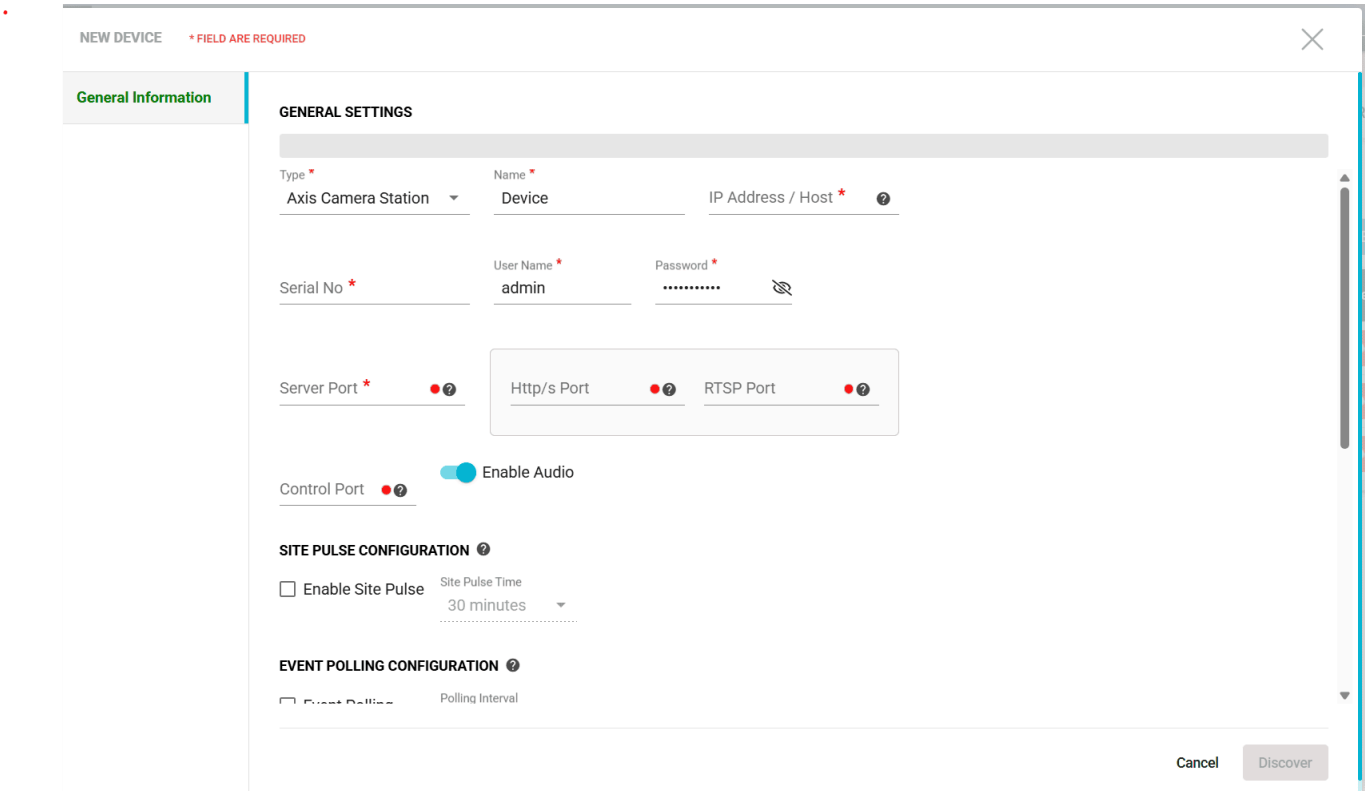

3. Fill in the following details:

Device Name: e.g., "Axiscamerastationpro Camera - Gate A"

Device Type: Axis Camera Station

IP Address/Host: xxx.xxx.xxx.xxx

Http/s Port: Default or customized (e.g., 5000)

Username: xxx

Password: xxx**HTTP Port**: for streaming

Event Call back implemented for events.necassary webhook need to be created in device level.

Click **Save & Verify** to confirm that the device is reachable and data (stream/events) is being received.

Live Stream:

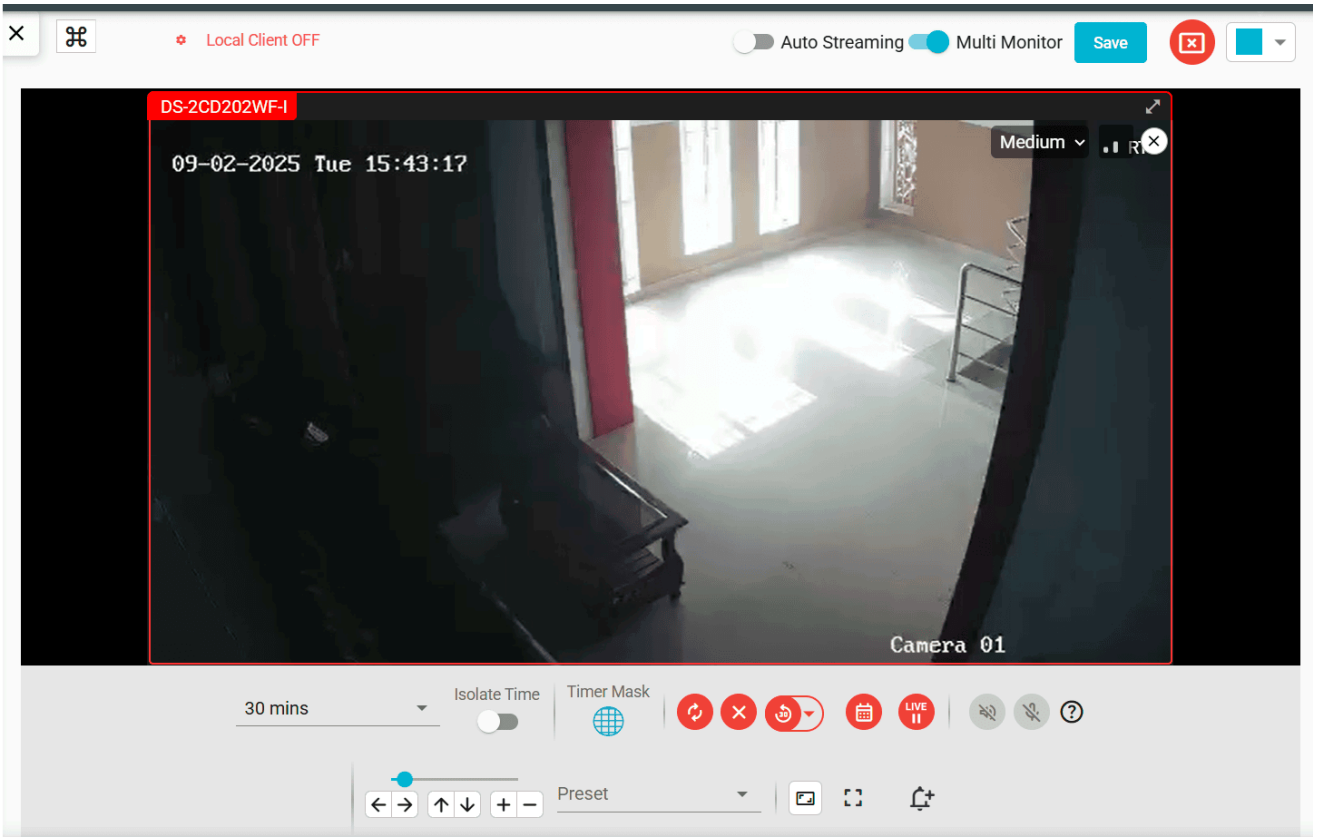

Events In Video Activity Search and Device Dashboard:

CONFIGURING Axis Camera Station Pro for Alarms

Log in to the Axis device web interface.

Go to **Action** → **Rules**.

Define the conditions (e.g., motion detection, input trigger, tamper alarm).

Set the corresponding actions (e.g., send notification, trigger output, record video).

Create event rules at the device level

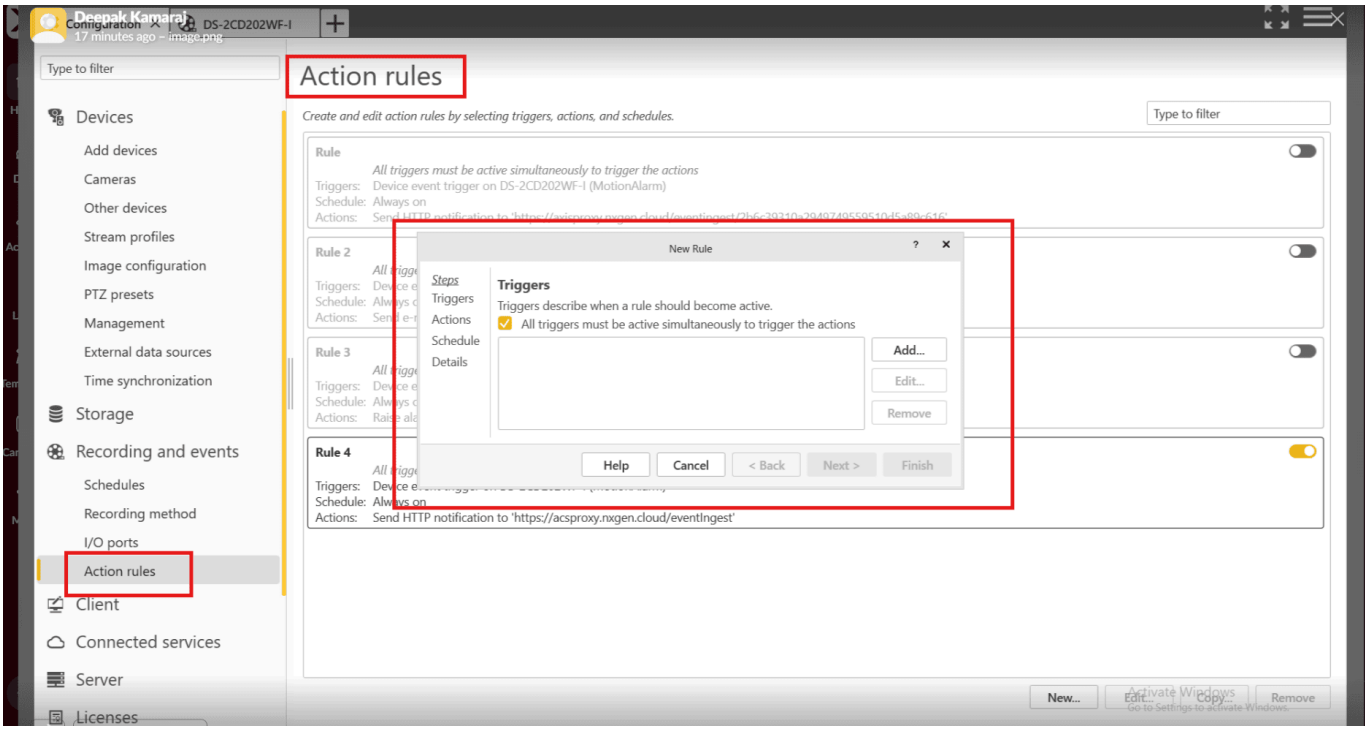

Step 10 : Click the device Events and Click ok :

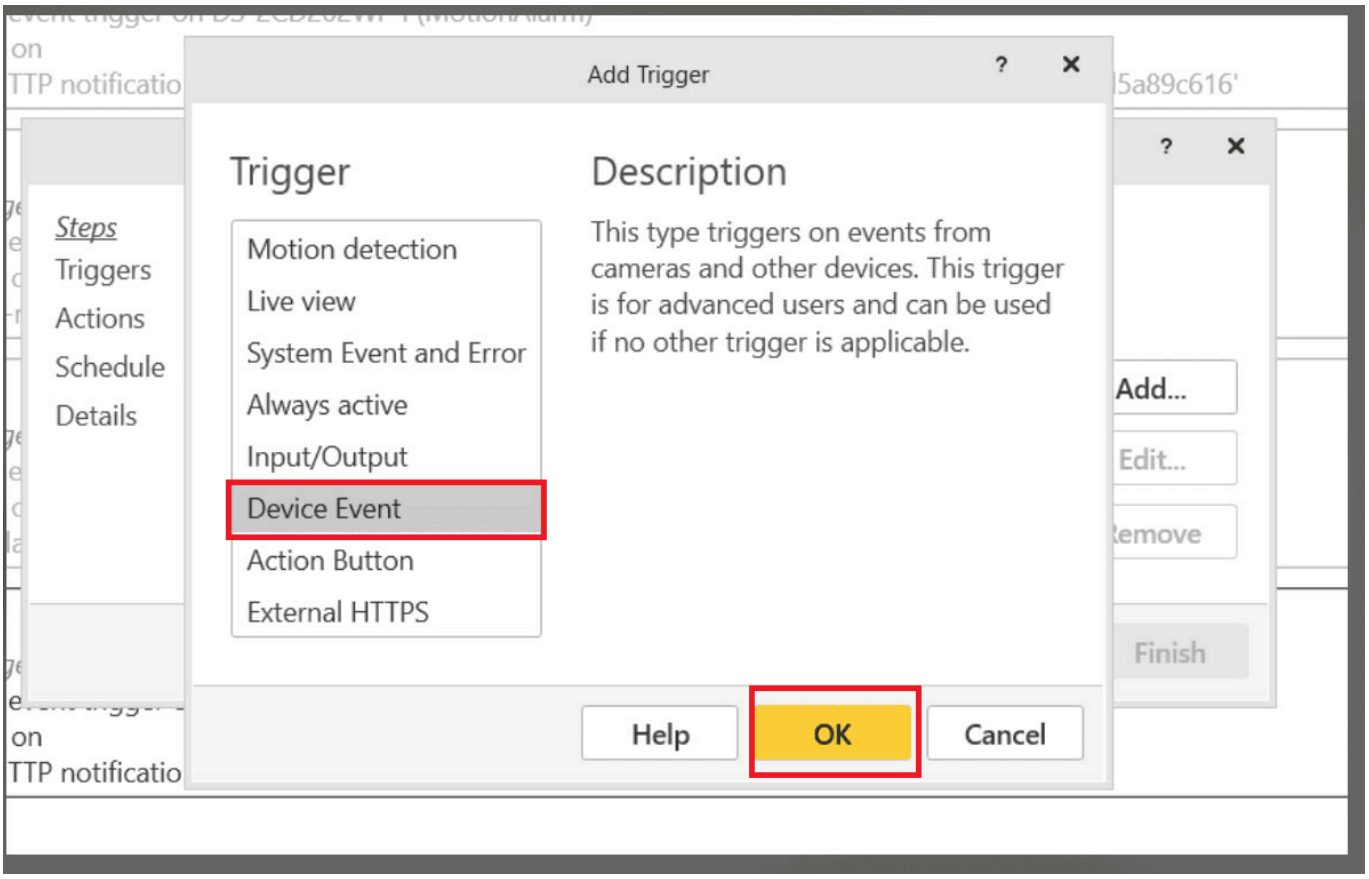

Step 11 : open the popup Configure device events trigger and**** click ok :****

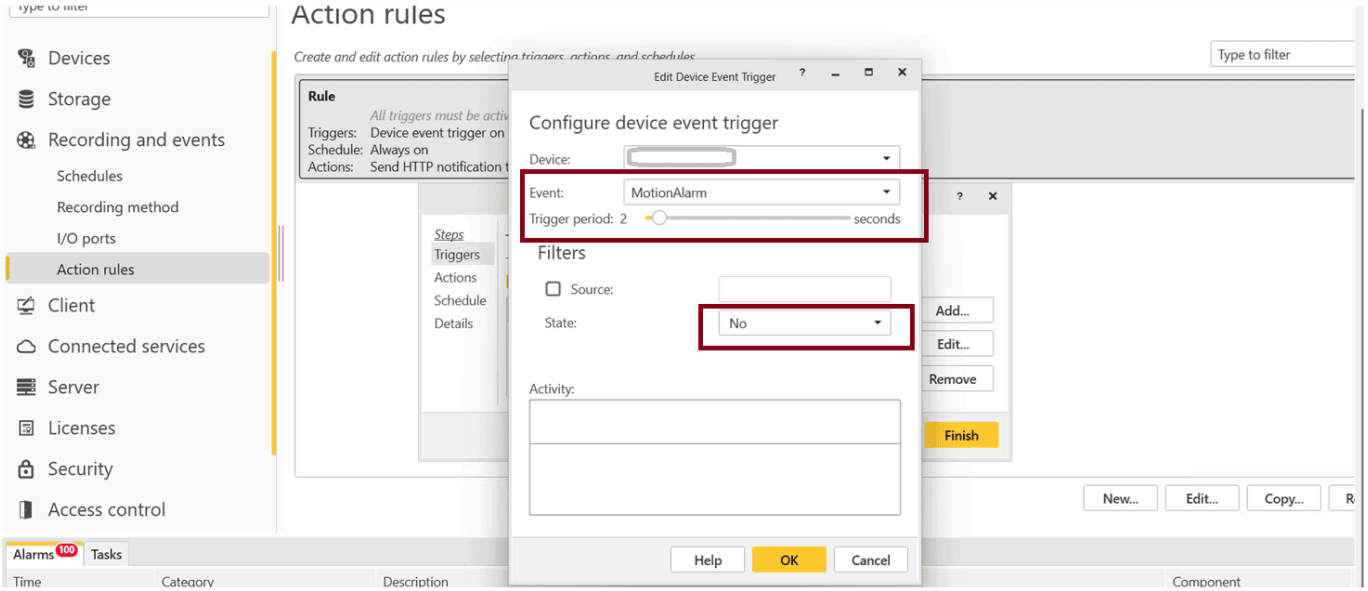

Events : MotionAlarm

State :No

In the device event rule, configure an **Action: Send HTTP Notification (Webhook)**.

Provide the **Webhook URL** (your server/application that will receive the event).

Include authentication headers or tokens if required.

Save and test the rule to confirm events are being sent.

Add a webhook to trigger events

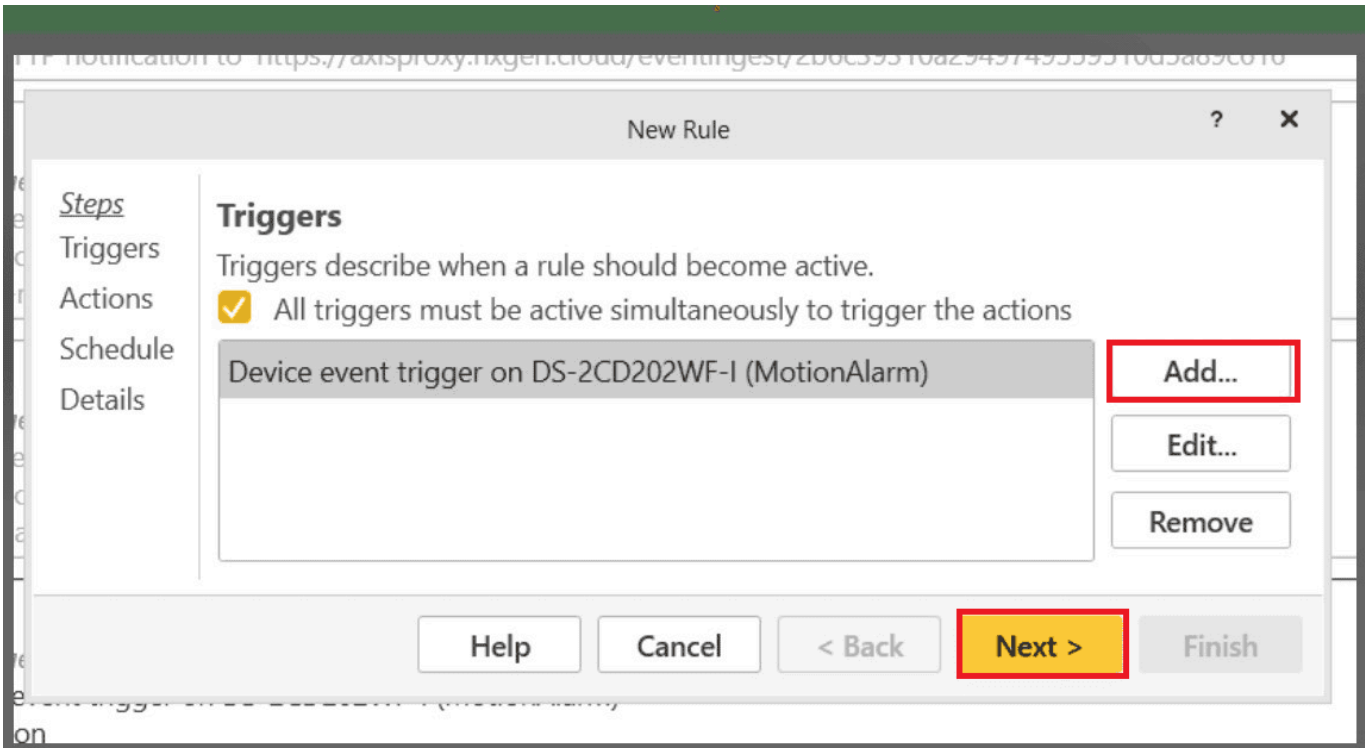

Create Webhook for events :

Step 12 : Open the pop up Click to Send HTTP Notification and click ok :

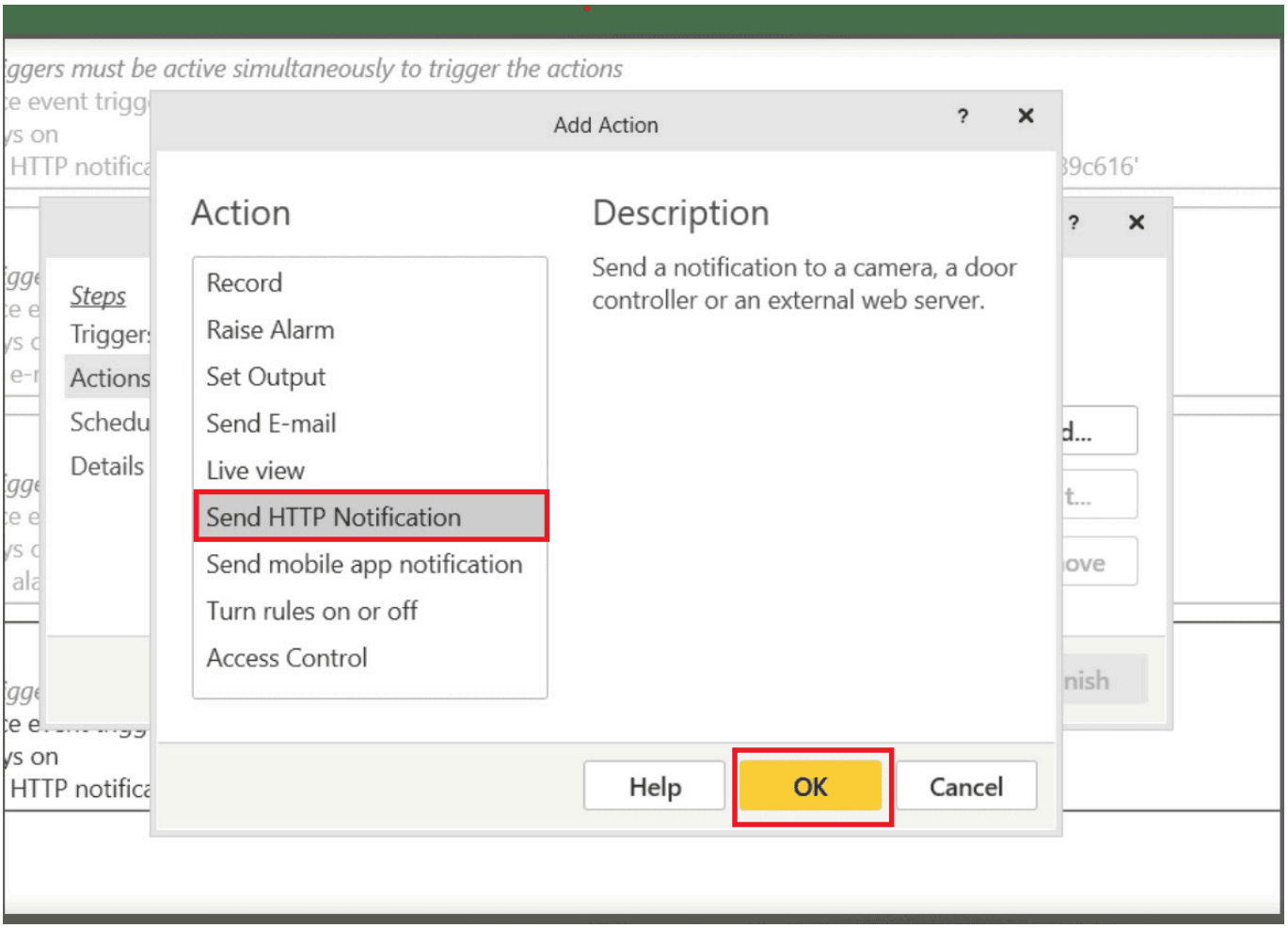

URL : https://acsproxy.nxgen.cloud/

****Method ****: POST

Content type: application/json

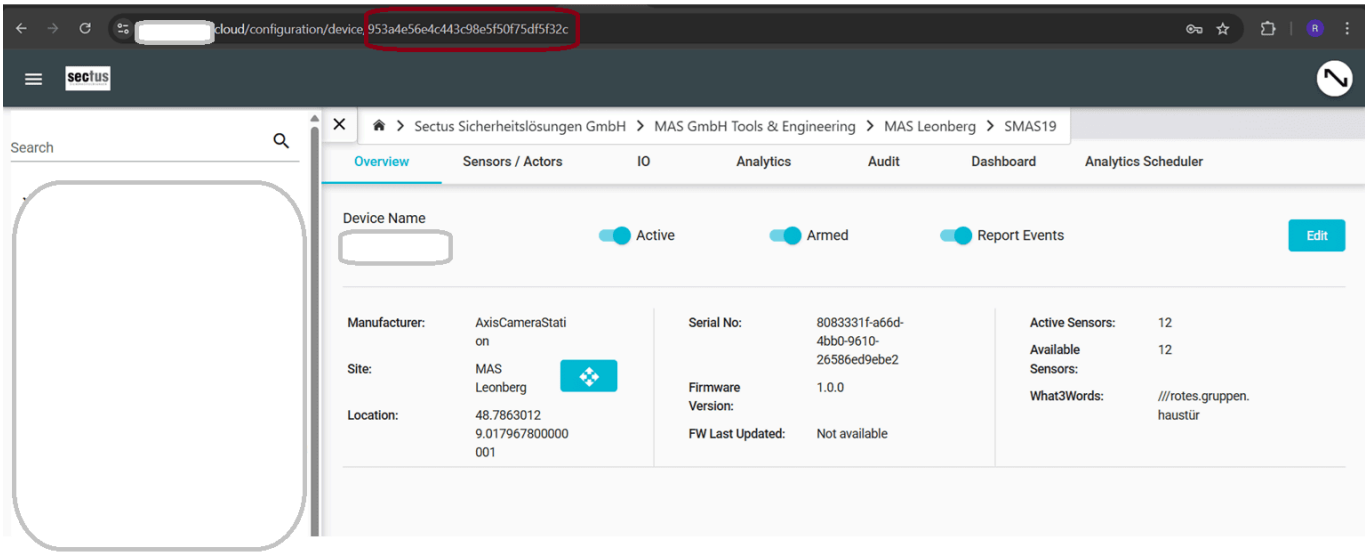

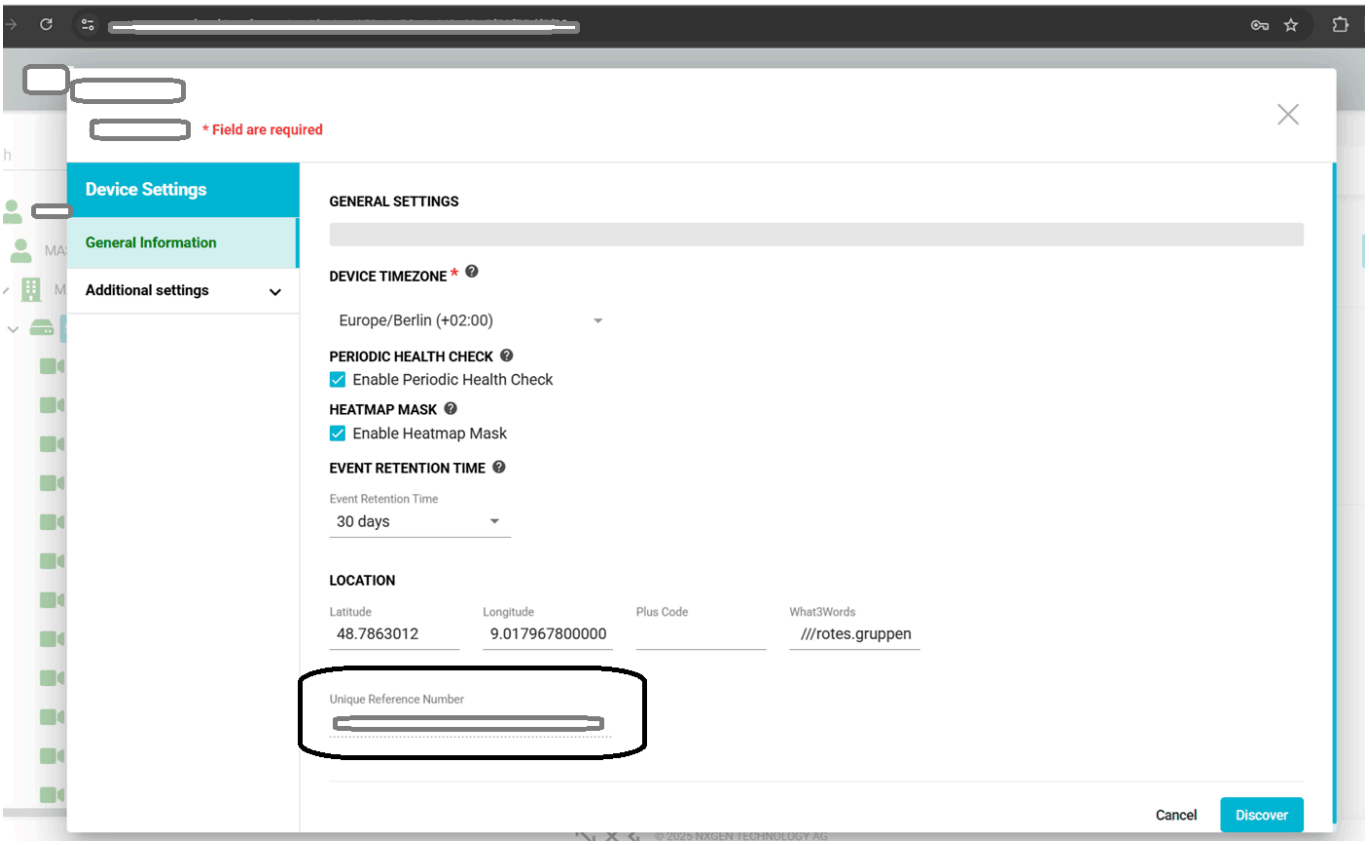

authenticationToken : is the deviceguid of GCX-ONE.you can get the deviceguid from or we can get from ,device edit pop up "unique reference Number"

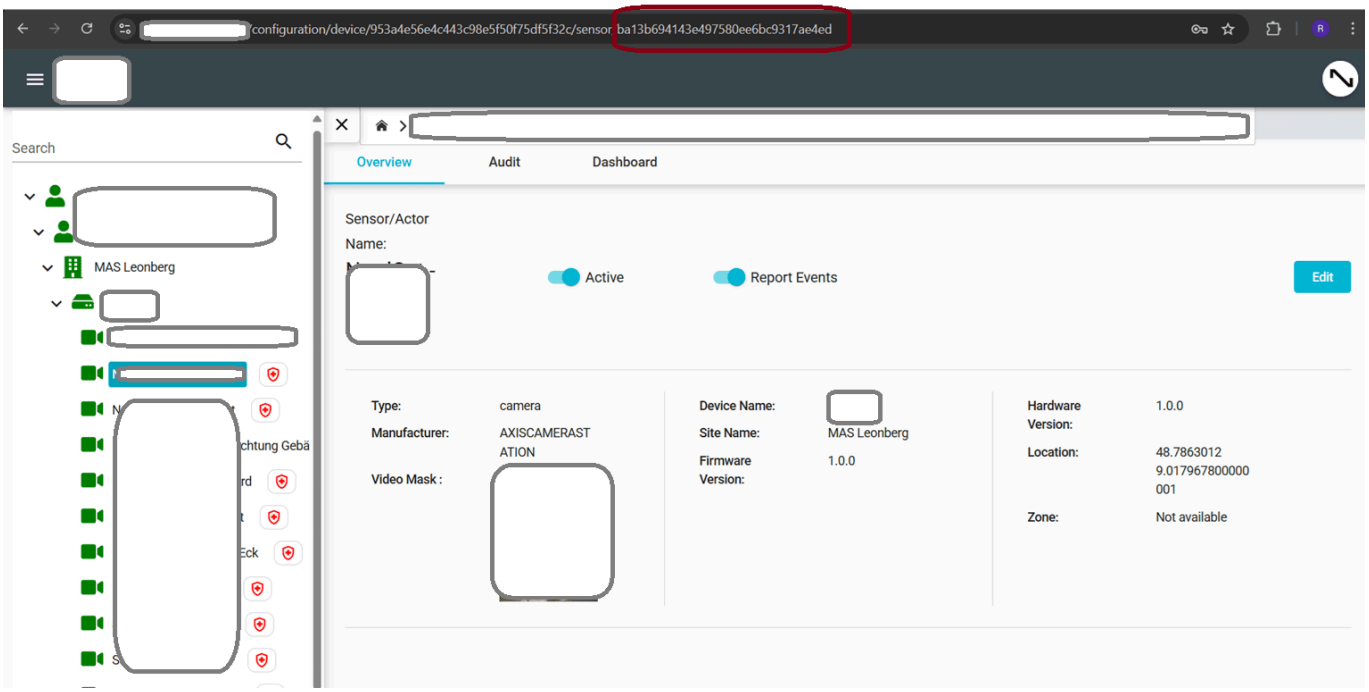

GCX-ONECamId : is the sensorguid of GCX-ONE. You can get the sensorguid from the

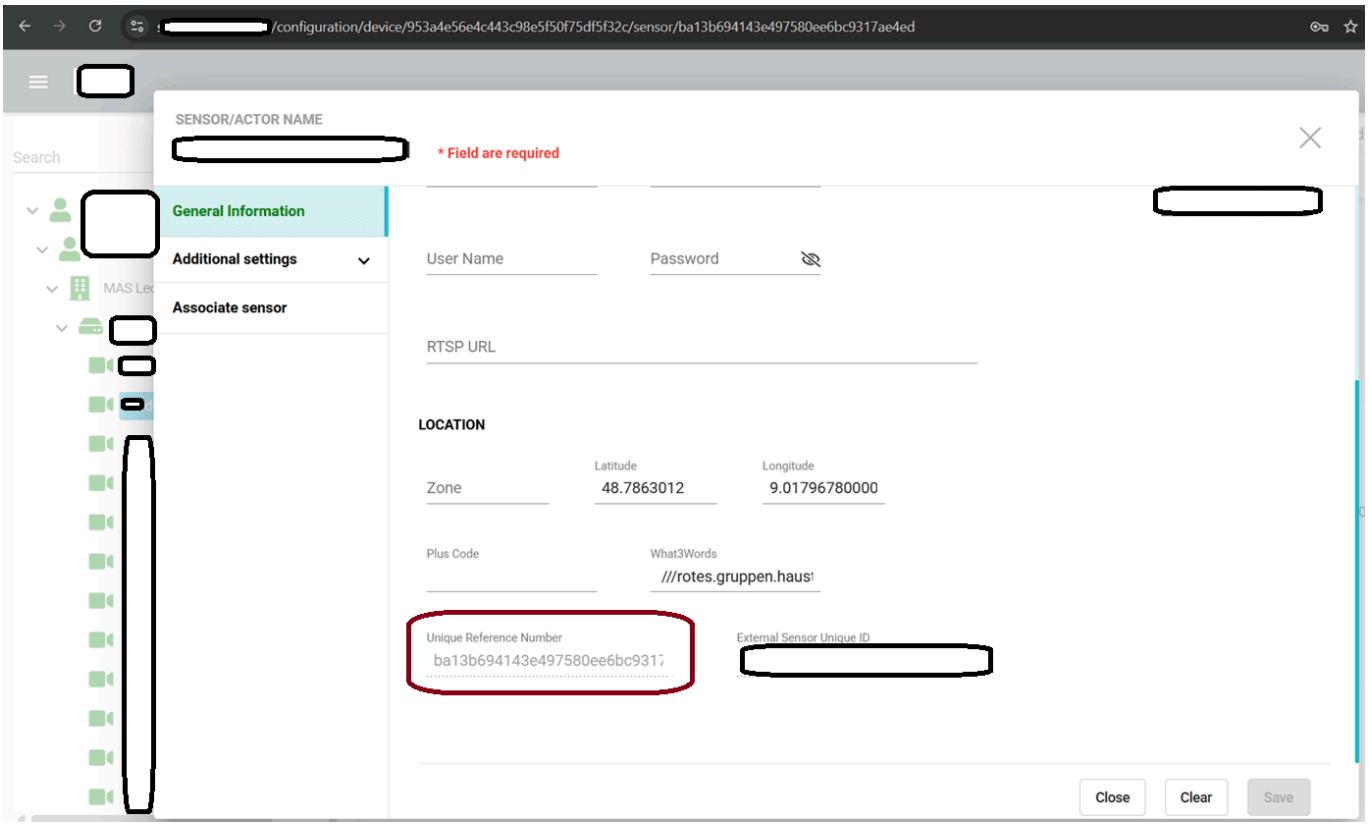

or we can get from, sensor edit pop up "unique reference Number"

Body:

{

"initialRequest": {

```
"payload": {

  "type": "NOTIFICATION",

  "authenticationToken": "5654974ab97f48a1b16a74472864e195",

  "notifications": [

    {

      "event": {

        "type": "ALARM_TRIGGERED",

         "GCX-ONECamId":"ba13b694143e497580ee6bc9317ae4ed",

        "cameraId": "$(TriggerData.SourceId)",

        "timestamp": "$(TriggerData.TimeUtc)"

      }

    }

  ]

}
```

}

}

Step 13 : Below the code Copy and paste URL, Methods, Content type, Body click to**** ok :****

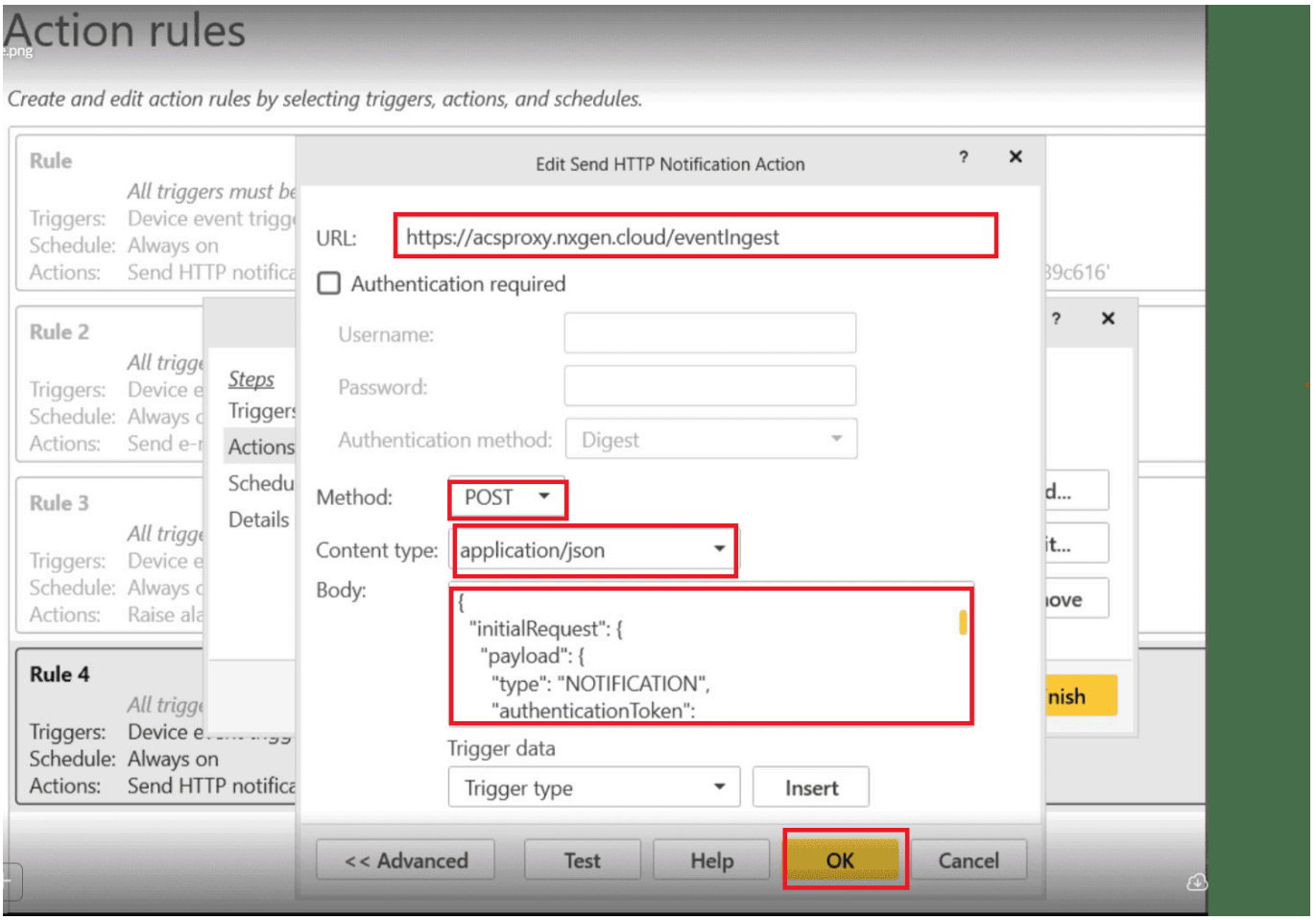

Step 14 : Open the Pop up Edit rules Click to**** Next : ****

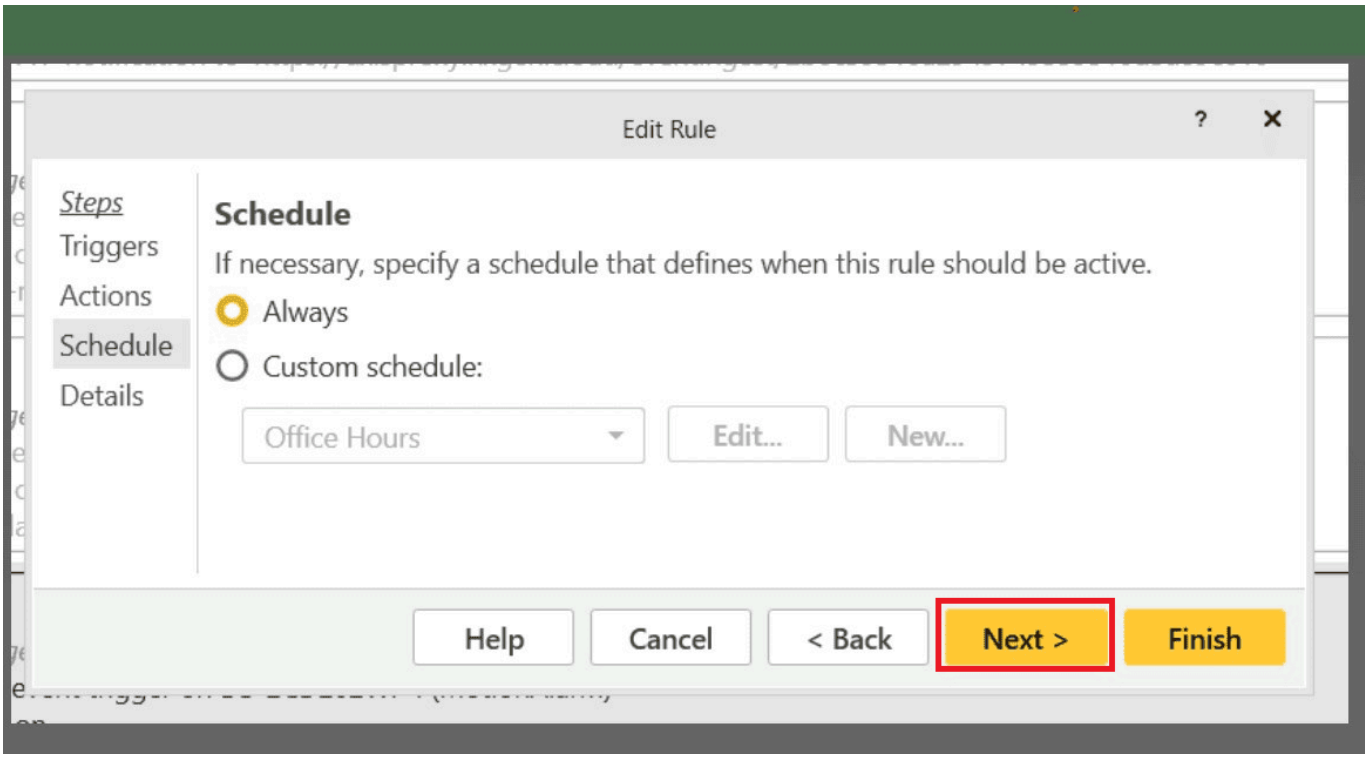

==

Step 15 : Open the pop up Edit rules and Click to Finish

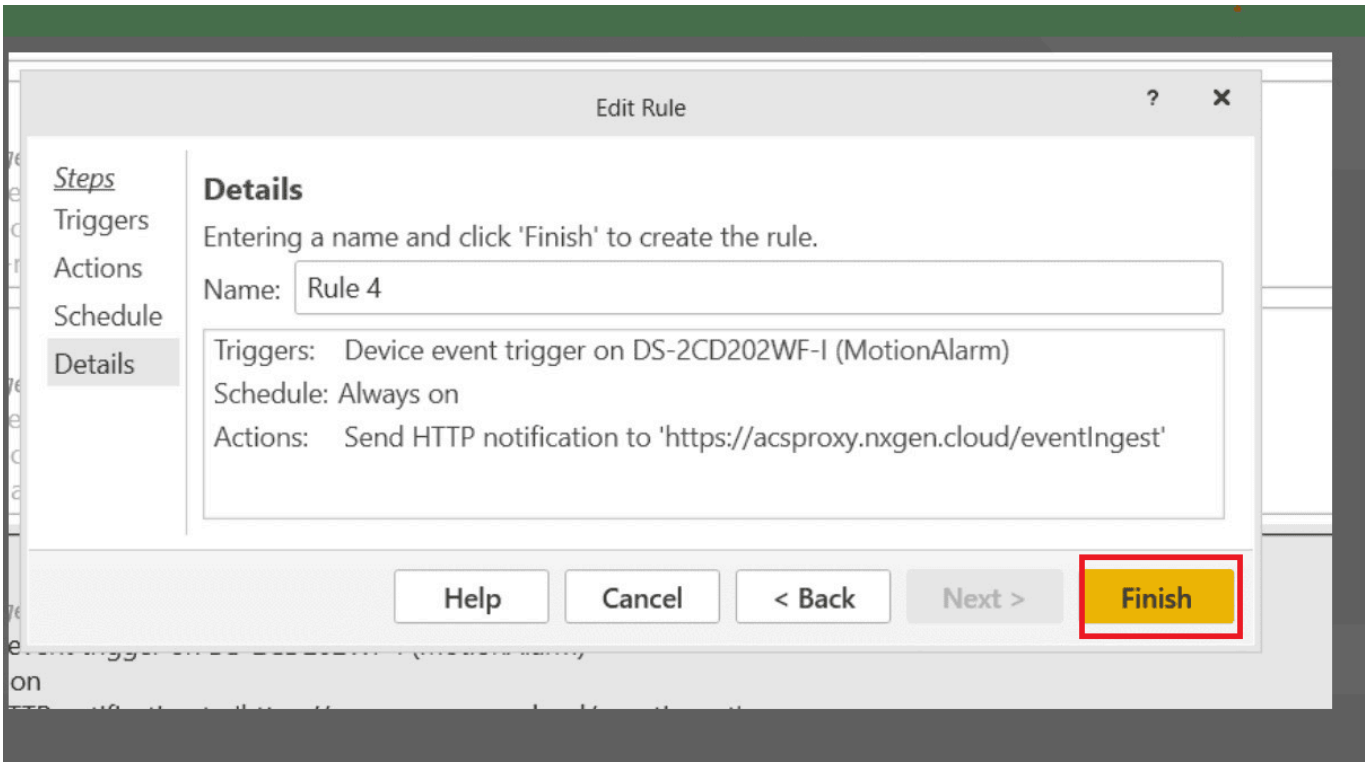

Ports to be opened:

****80 , 443 , Default port for ACSpro ****29204