Geutebrueck Prerequisites & Installation Guide

Geutebrueck Prerequisites & Installation Guide

During installation of the **G-Core installer**, if you choose Geutebrueck Smart License Manager, you must then set the license, and the system will run in license-activated mode. If not selected, the system will run in **demo mode** by default. **Demo mode** enables **recording, live viewing, playback, and events/alarms** for a limited period. Once demo mode expires, these features will stop working until a proper license is activated.

Once demo mode expires, DBE will stop recording, live viewing, playback, events/alarms. will fail until you activate a proper license.

1. **Platform**
   - **Geutebrueck** is **VMS applications**.
   - It provides recording, live viewing, playback, events/alarms.
2. **Port**
   - Web API Interface: **HTTPS 13333**
   - RTSP Streaming: **554**
3. **Client**
   - **G-Set** → system configuration
   - **G-View** → operator client for live, playback, control
   - **GPLC Simulator** → PLC test simulator for I/O and manual event workflows.

1. Prerequisites

Before proceeding, ensure the following:

- You have administrator privileges on your system.
- Your system meets the minimum hardware and OS requirements for the installer.
- Network access to the target **Geutebrueck** device is available

2. Install Geutebrueck Software

1.Download Installer

➤

Download G-Core Client (The VMS Software)

- The main installer for the Video Management System. This package includes the core server components and the desktop client tools like G-Set, G-View, GPLC Simulator, etc.
- **Download Link:**
  🔗 https://portal.geutebrueck.com/fileadmin/Download_Area/G-Core_installer_8_3_1_1007MUI.zip

➤

Download Web API (The API Service)

- The installer for platform-independent APIs (REST and WebSocket) that allow web applications to connect web-based services with G-Core VMS
- **Download Link:**
  🔗 https://sdk.geutebrueck.com/fileadmin/downloads/GCoreWebApi/G-Core_Web_API_installer_2_0_17.exe

2. Run the Installer

➤

G-Core Client

- Click the downloaded zip file, extract it, and run the exe file.
- The necessary components are already selected, and you can choose additional components you want. For motion detection events, be sure to choose **'G-Tech'** component under Service Installation for Video Motion Detection. During installation, if you want to install with a license, choose the **Geutebrueck License Manager** component under Server Installation. If not, skip it — the system will then run in **Demo Mode**.
- Finish installation and launch the application.

Once you run the **G-CoreI exe file**, the agreement pop-up will appear.

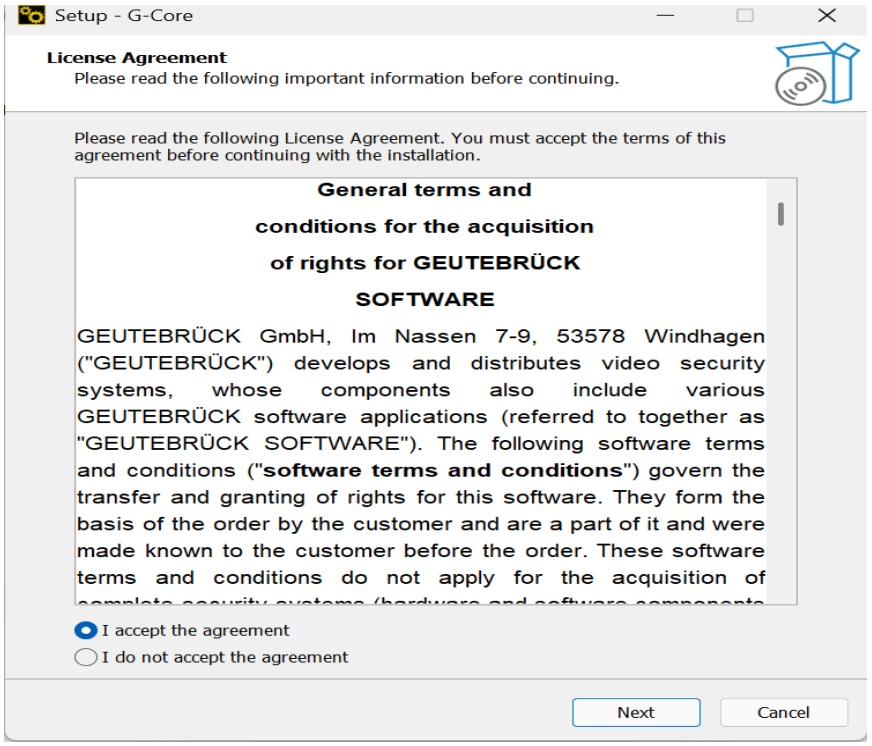

The necessary components are already selected, and you can choose additional components you want.

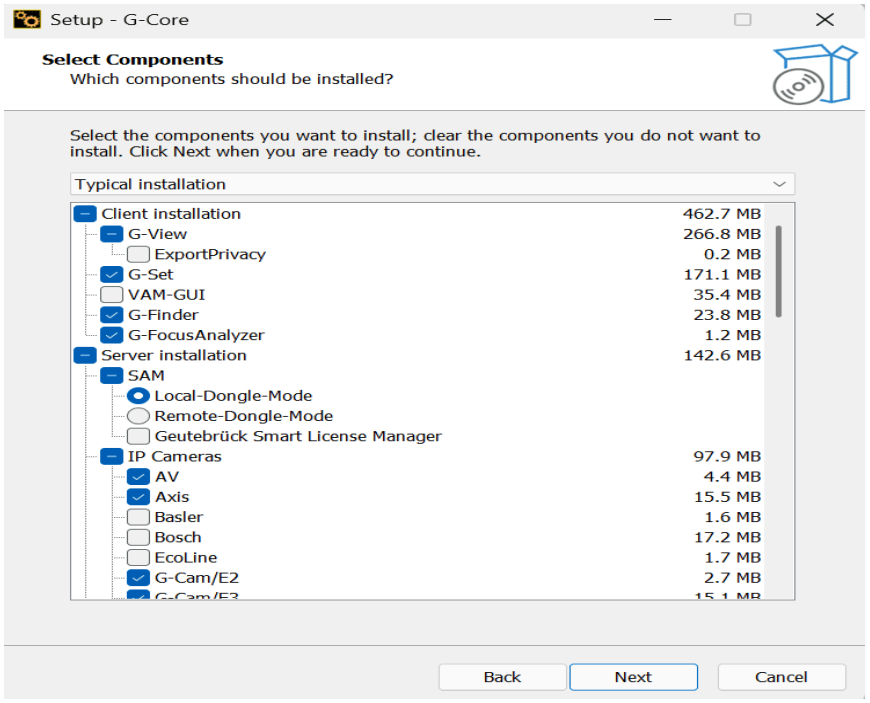

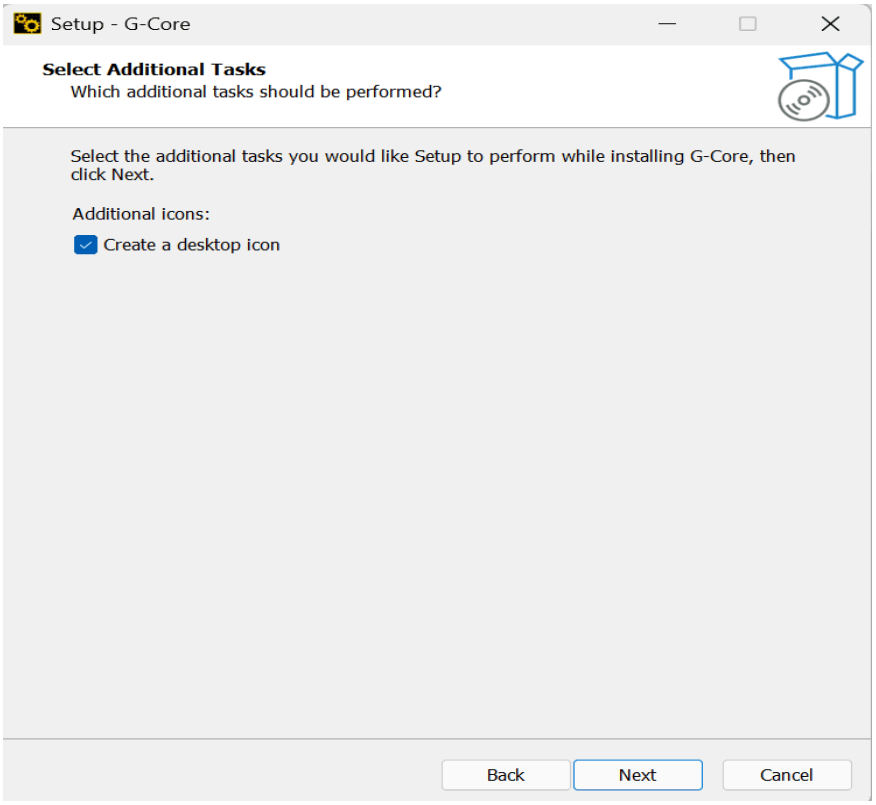
Setup - G-Core
Select Additional Tasks
Which additional tasks should be performed?
Select the additional tasks you would like Setup to perform while installing G-Core, then click Next.
Additional icons:
Create a desktop icon
Back
Next
Cancel

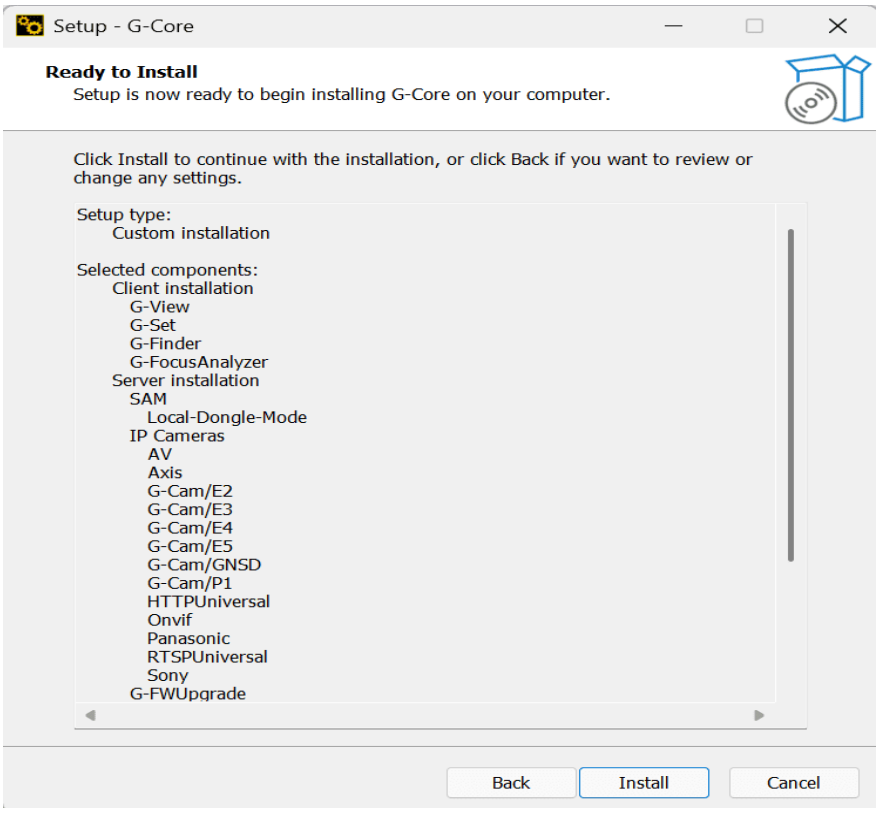
Setup - G-Core
Ready to Install
Setup is now ready to begin installing G-Core on your computer.
Click Install to continue with the installation, or click Back if you want to review or change any settings.
Setup type:
Custom installation
Selected components:
Client installation
G-View
G-Set
G-Finder
G-FocusAnalyzer
Server installation
SAM
Local-Dongle-Mode
IP Cameras
AV
Axis
G-Cam/E2
G-Cam/E3
G-Cam/E4
G-Cam/E5
G-Cam/GNSD
G-Cam/P1
HTTPUniversal
Onvif
Panasonic
RTSPUniversal
Sony
G-FWUpgrade
Back
Install
Cancel

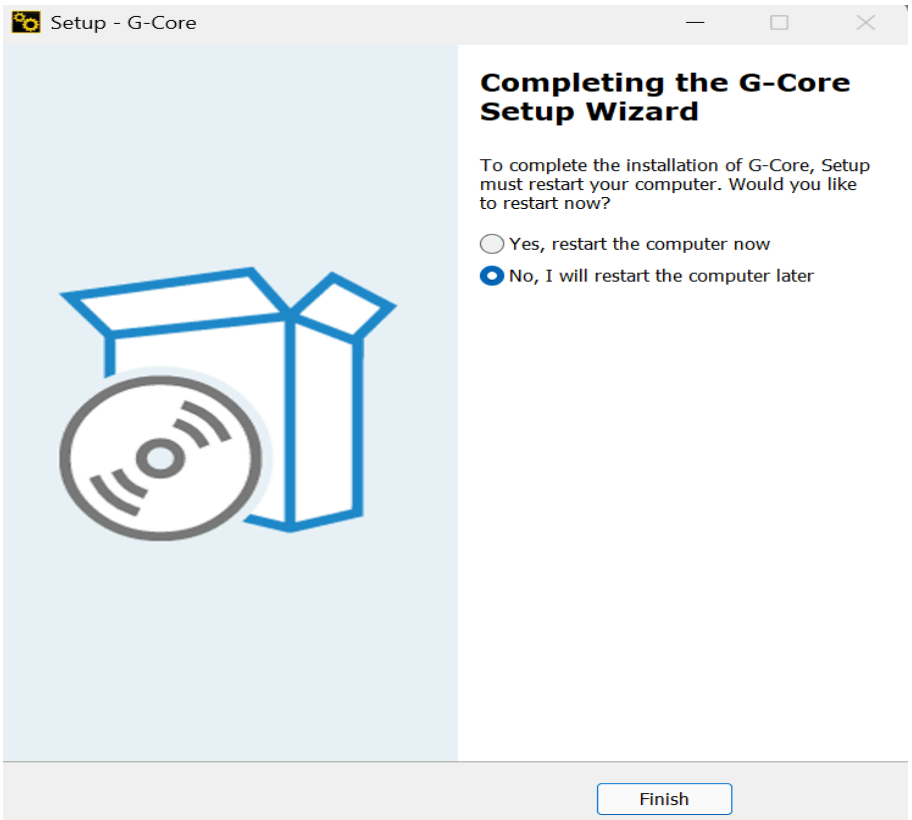

Once installed successfully you will be able to see the client (G-Set, G-View, GPLC Simulator, etc.) on your desktop **(or mentioned in your path** ,e.g., C:\Program Files\Geutebrueck\GCore**).**

3.Run G-Core from Command Prompt

1. Open Command Prompt as Administrator.
2. Run the command → cd %gngpath% (to navigate to the G-Core installation folder).
3. Run the command → GCoreServer.exe stop (to stop the current G-Core service, if running).
4. To start G-Core:

    - Run the command → GCoreServer.exe demo (to start in Demo mode), or
    - Run the command → GCoreServer.exe start (to start in Licensed mode).

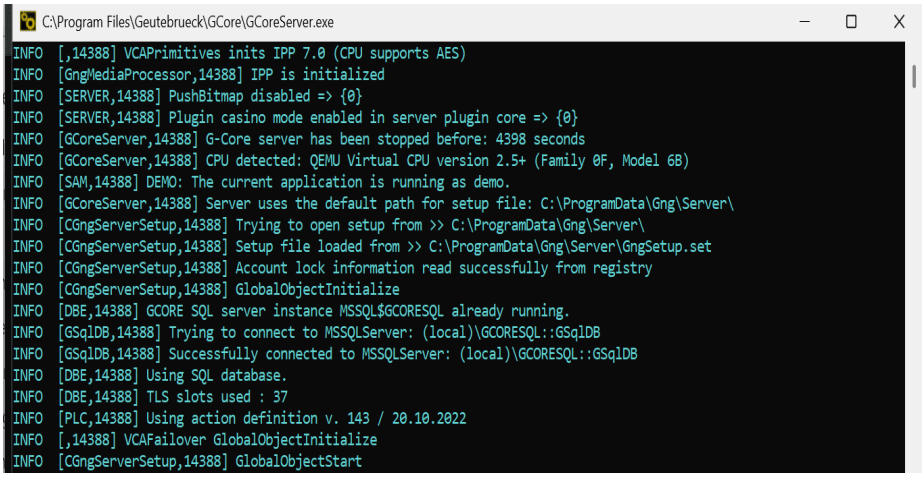

4.Open G-Set Client

Click the Connection Wizard to add a new connection.

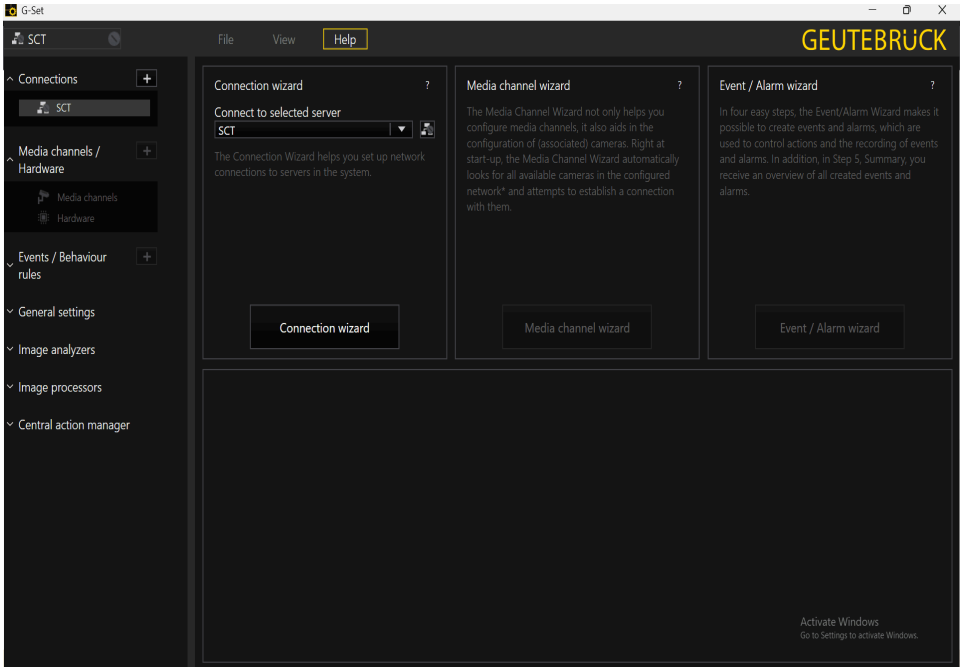

Enter the Connection name , Host name, Username and Password (default: username = sysadmin, password = masterkey). The Description and Server Group fields are optional. Check **Ping Host** and **Connection**, then click **OK**.

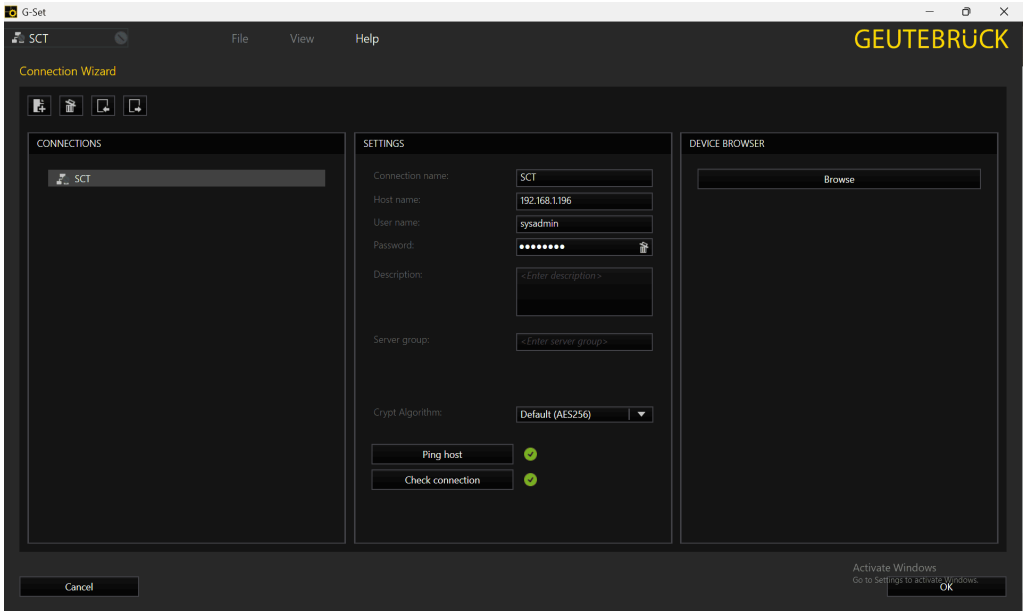

Right-click the connection name, then select **Connect**. The network will connect to the server.

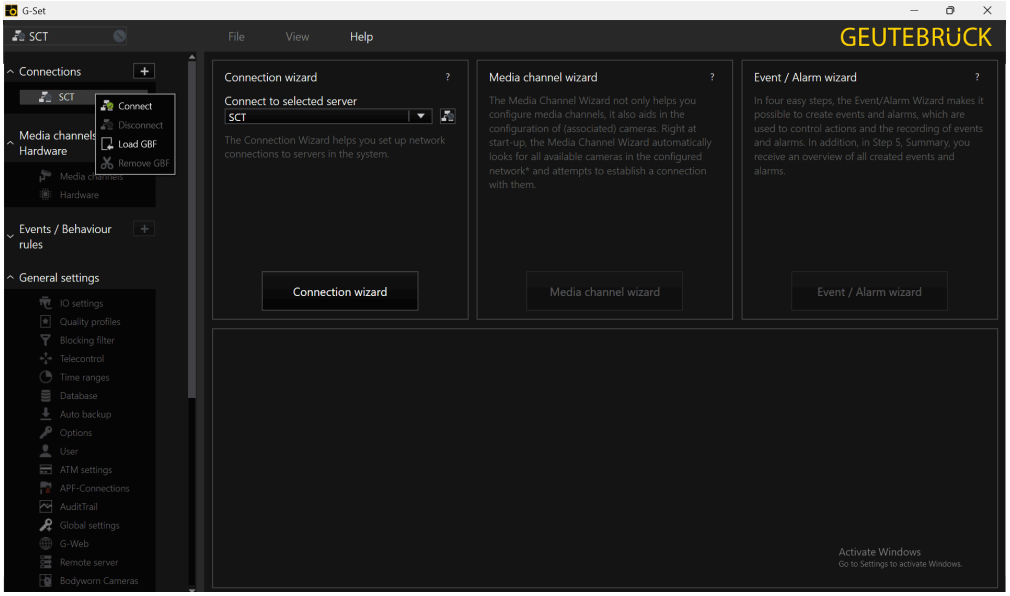

Click the Hardware menu under Media Channels/Hardware to add new hardware.

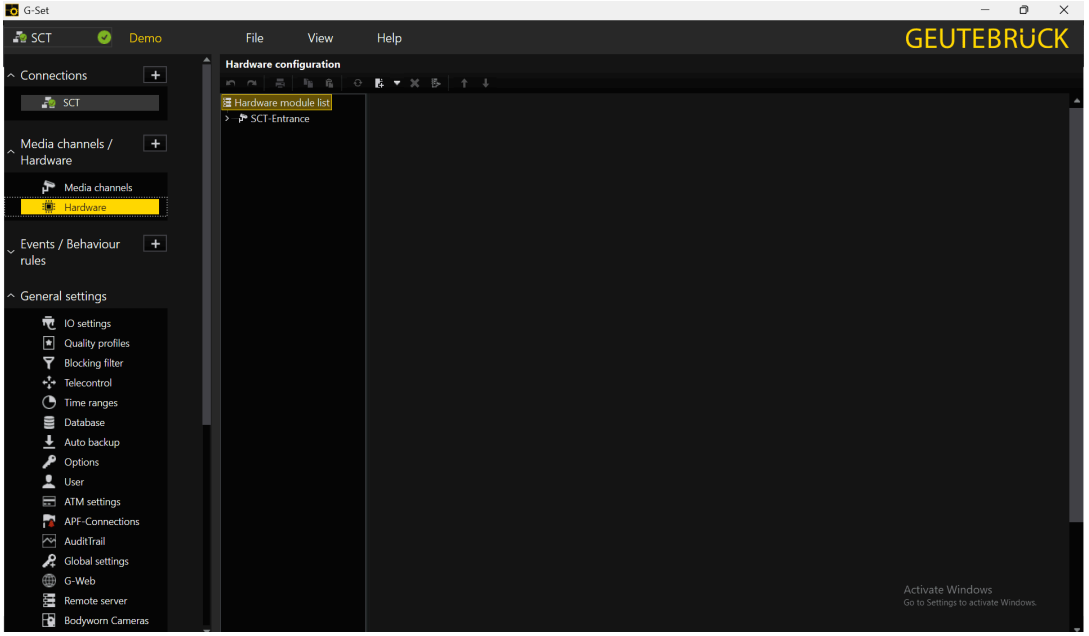

Right-click the Hardware Module list to add an IP camera, then click the Add option and choose the IP-Camera Plugin (ONVIF IPC).

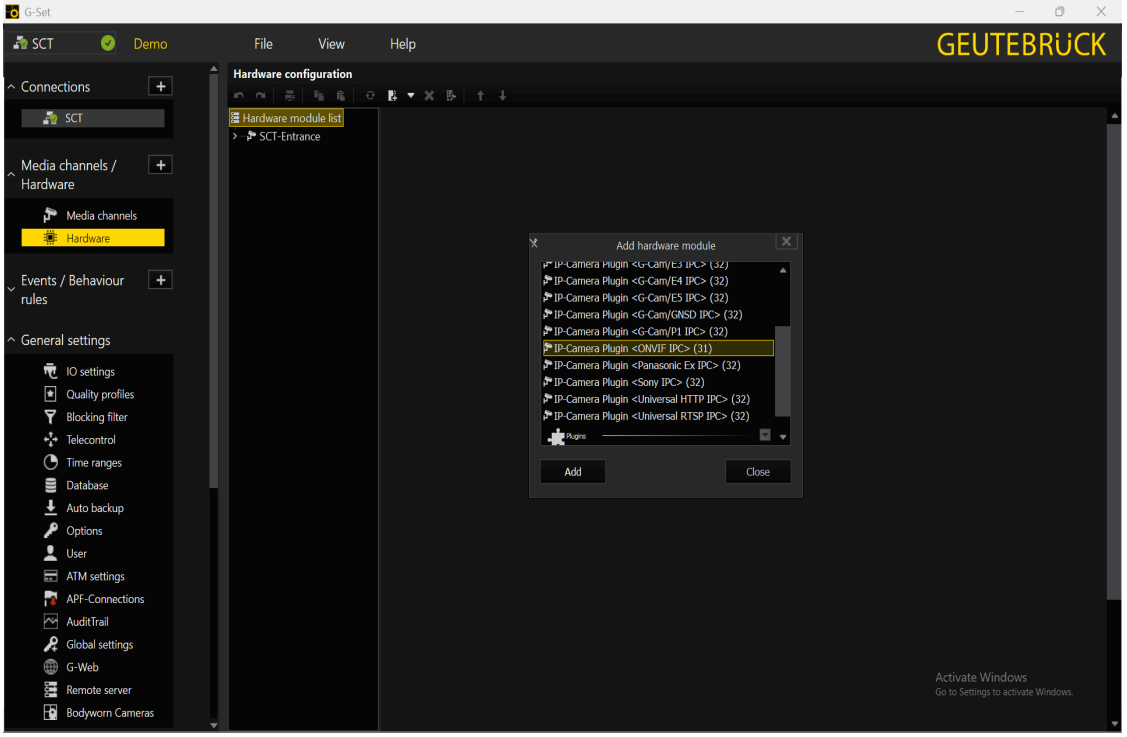

Enter the hardware name, and under Connection, add the hostname, username, and password, then click Save.

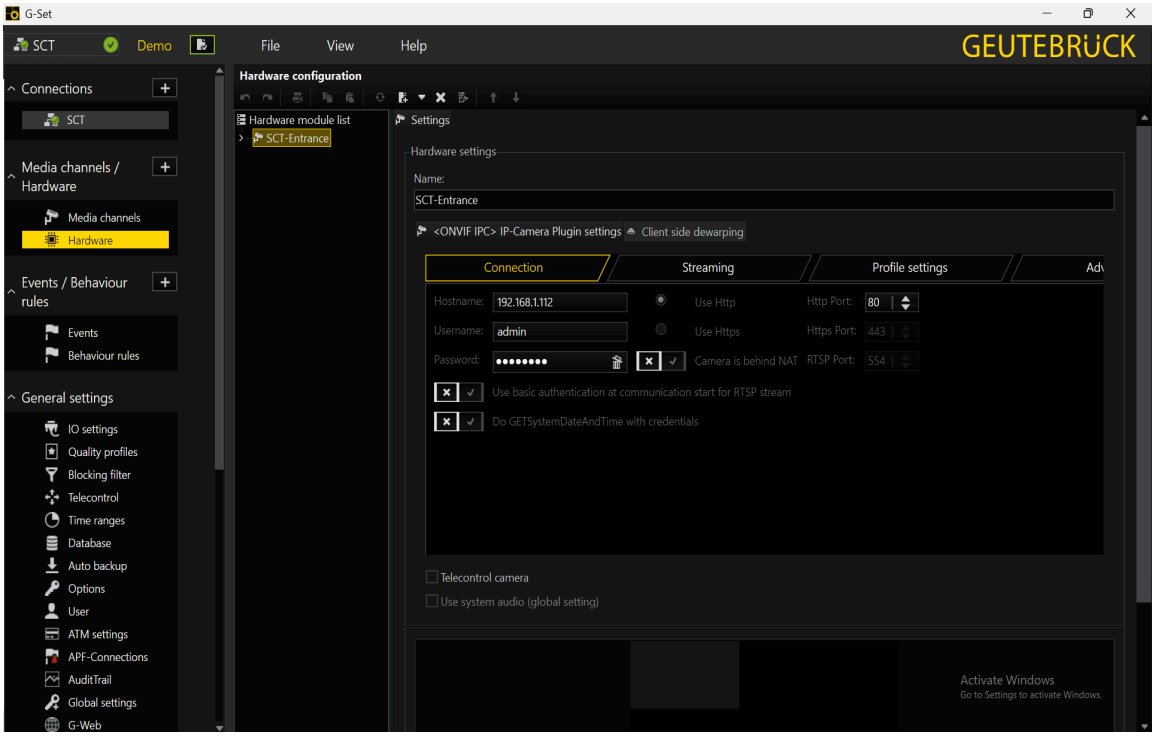

Click the Media Channels menu under Media Channels/Hardware to add new channels. Enter the name, description, and enable Permanent Recording, then click Save.

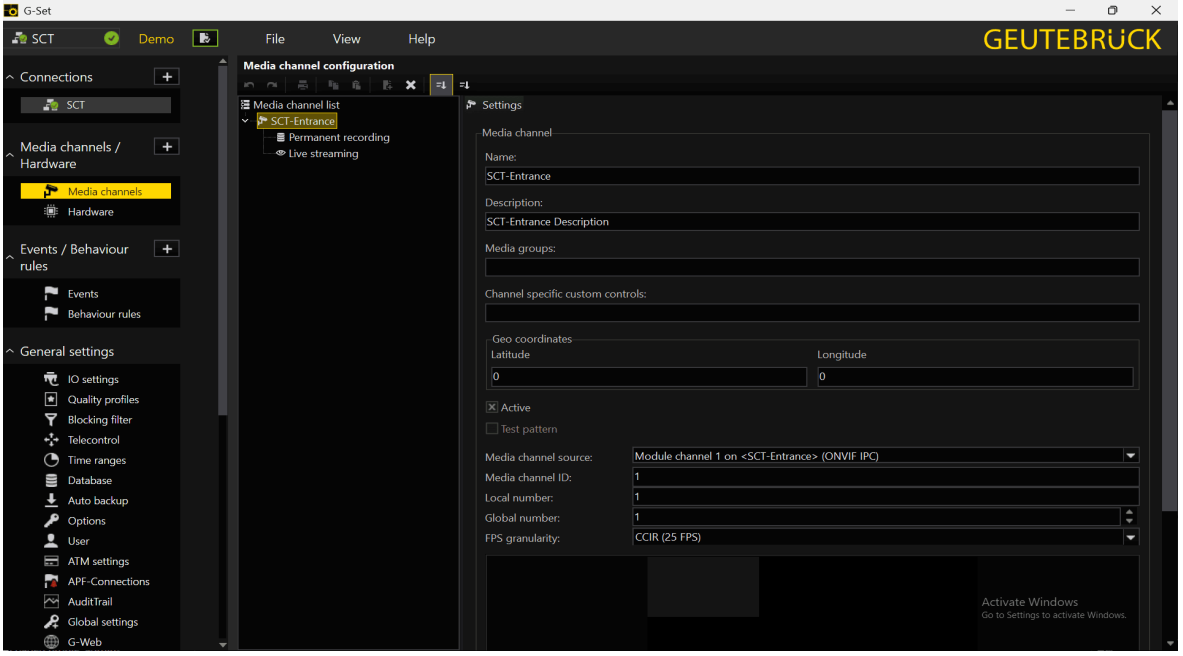

5.Open G-View Client

G-View Client is used for live viewing, playback, and viewing events/alarms.

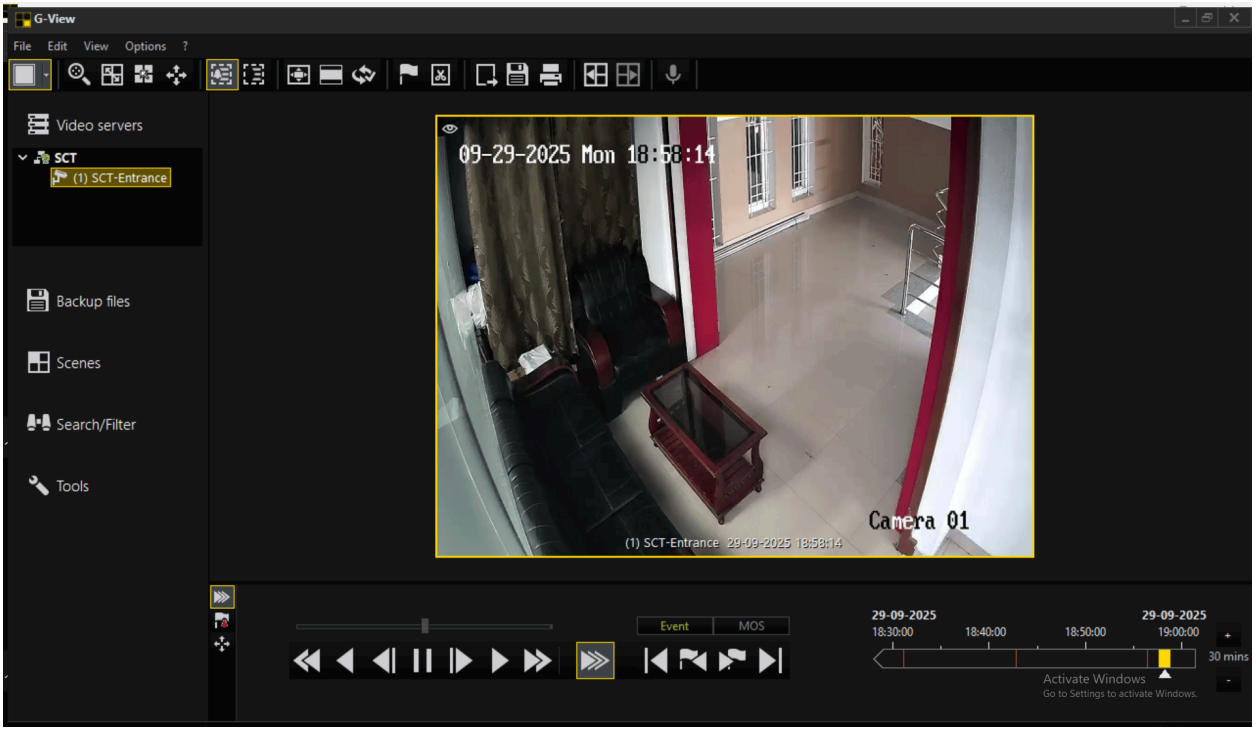

Note: Above steps are essential to validate the device is online and is in working state.

➤

Web API

- Click the downloaded .exe file.
- Proceed with default options unless specified by IT policies.
- Finish installation and launch the application.

Once you run the **Web API exe file**, the agreement pop-up will appear.

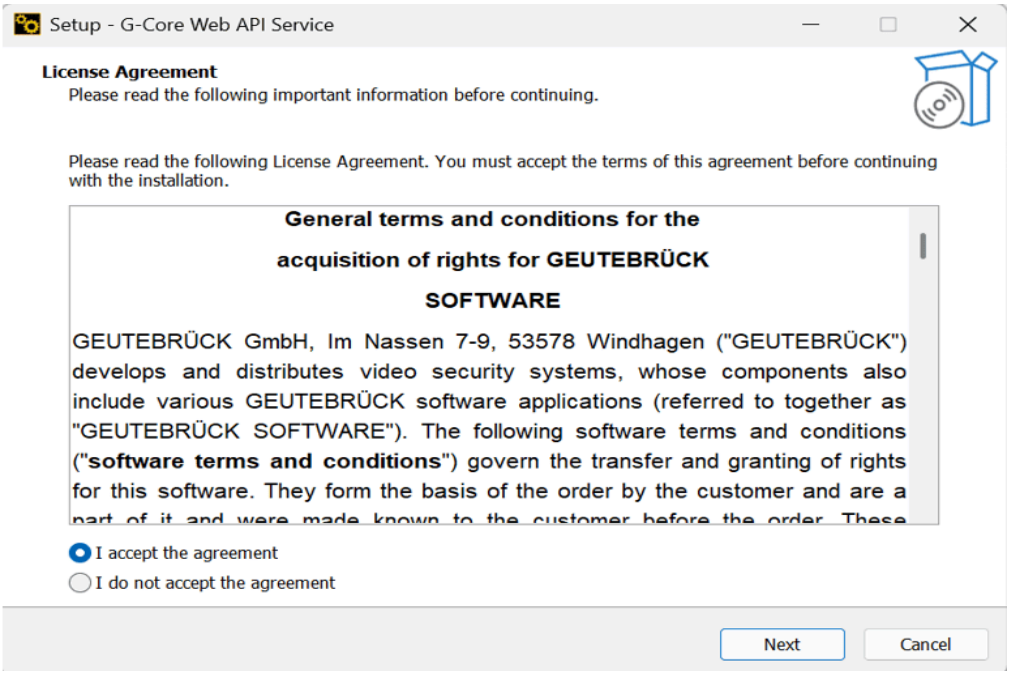

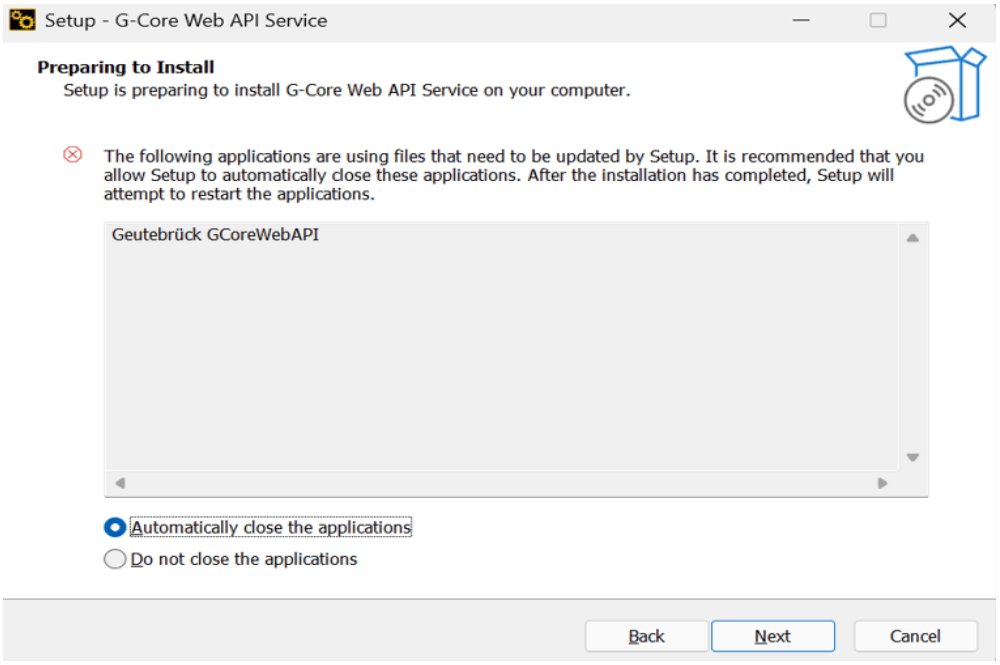

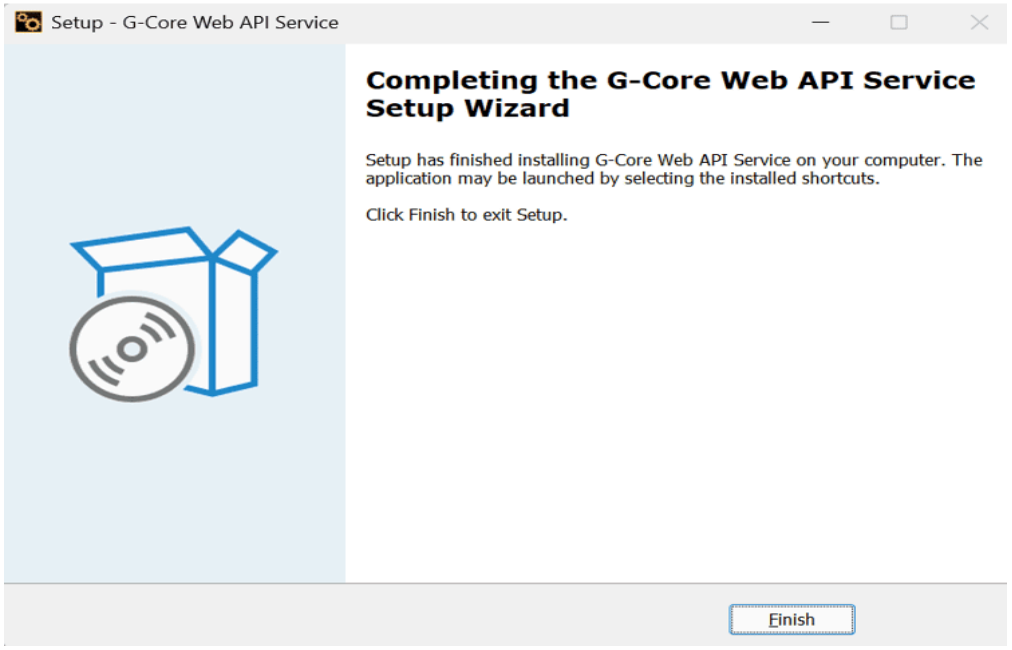

Once installed successfully, you will be able to see the **Web API** in Swagge

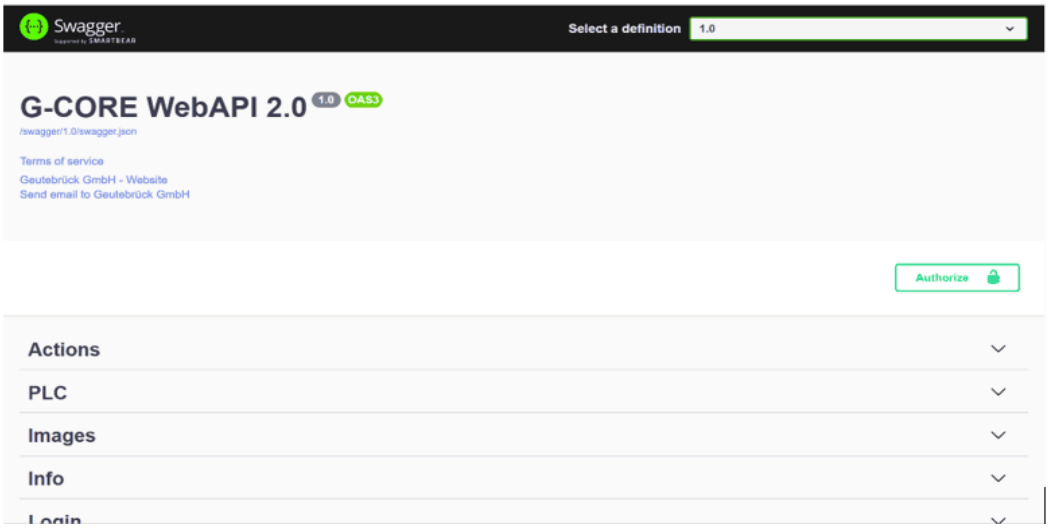

The HTTPS REST API is documented with Swagger. You can access the documentation via https://:13333/swagger/index.html (for example: https://127.0.0.1:13333/swagger/index.html)

3.Geutebrueck Integration in Genesis

1: Add Geutebrueck Parameters to Genesis:
Parameter Type : string
Parameter Name : Geutebrueck_Device_Custom_baseUrl
Parameter Value : https://universalproxy.nxgen.cloud/

Steps to add custom property:

Step 1: Login to genesis

Step 2: Navigate to configuration app

Step 3: At service provider level, click on edit button under overview tab

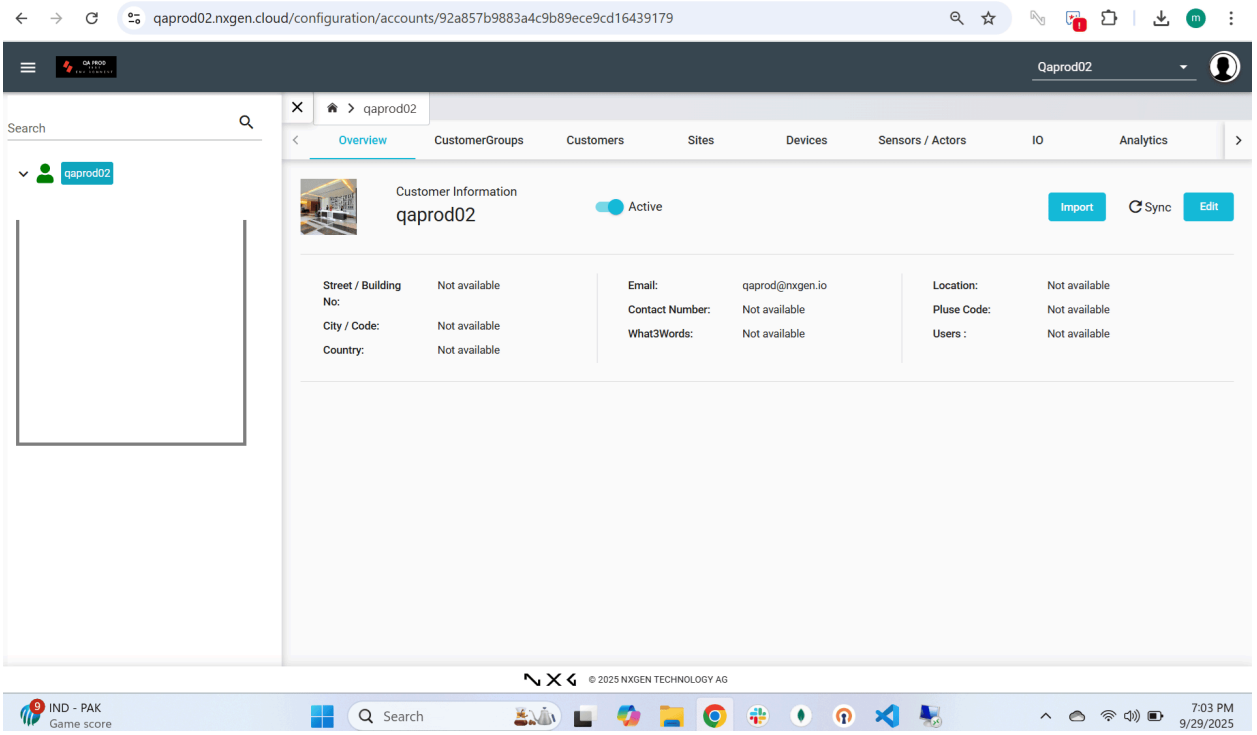

Step 4: Click on additional settings tab->Custom property

Step 5: Scroll down and click on the "Add +" button

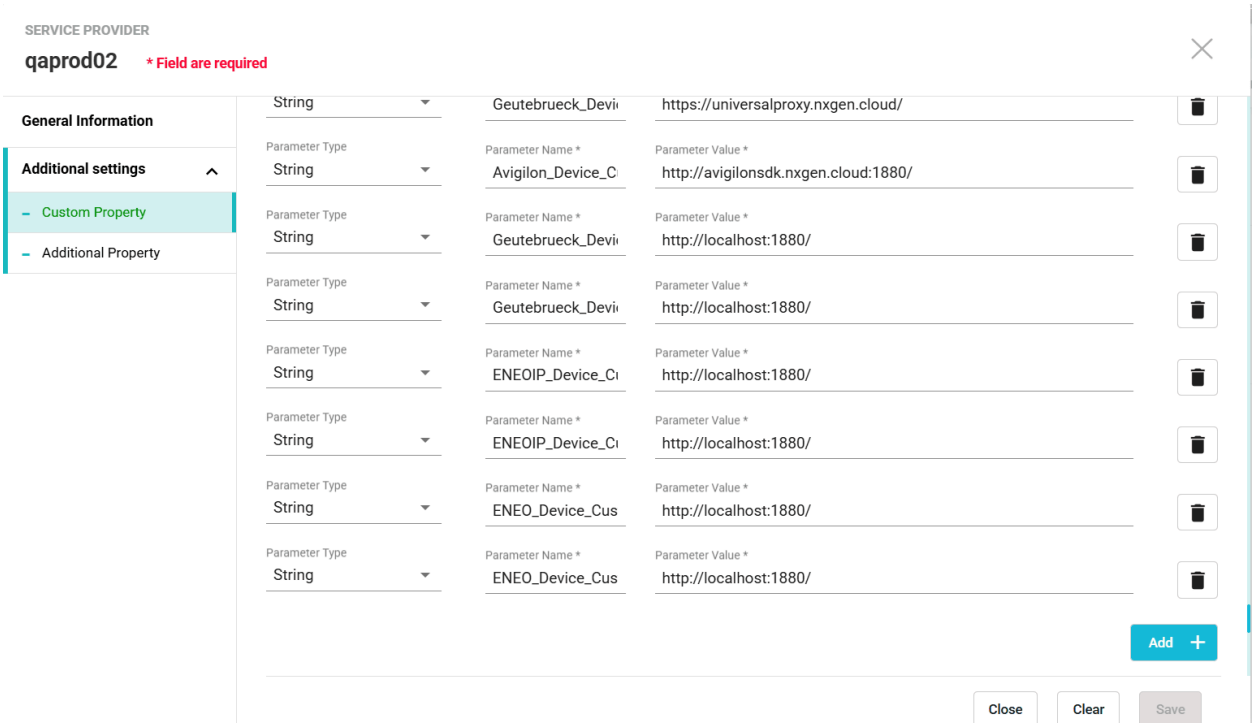

Step 6: Enter parameter name and value as mentioned above

Parameter Type : string
Parameter Name : Geutebrueck_Device_Custom_baseUrl
Parameter Value : https://universalproxy.nxgen.cloud/

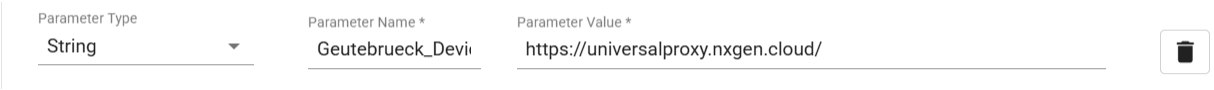

2: Add Geutebrueck **Device Under the Required Site**
Go to the **Configuration** section in Genesis.

Select the **target site** under which the Geutebrueck device should be registered.

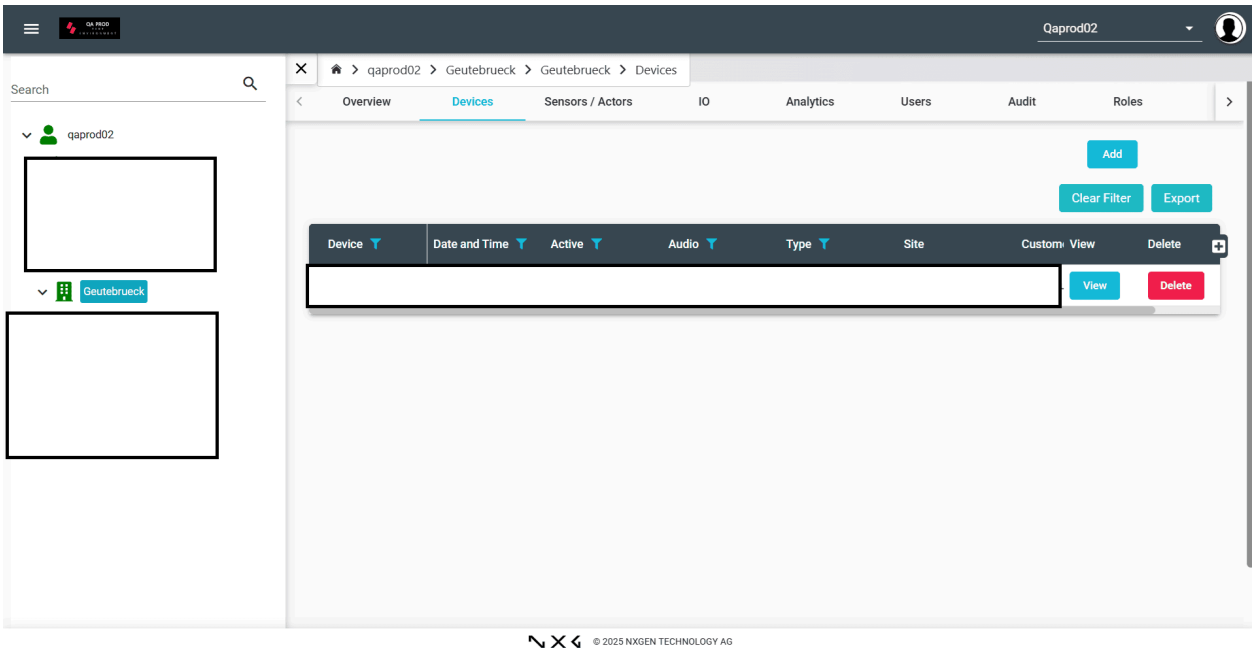

2.Navigate to **Devices → Add New Device**.

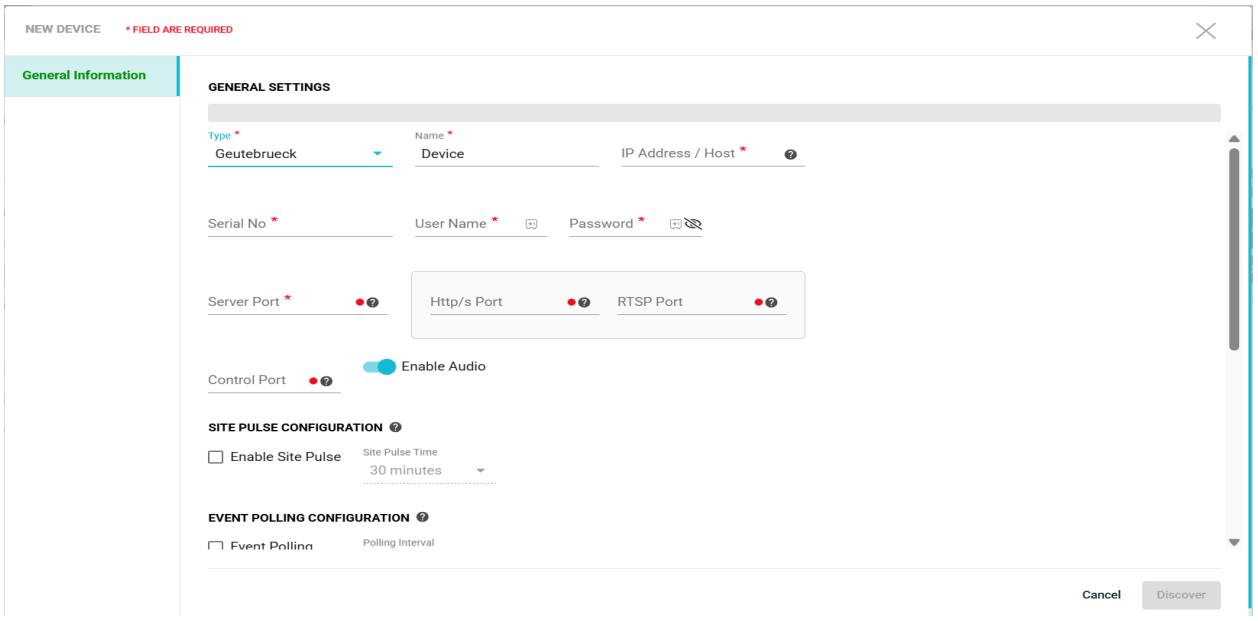

3. Fill in the following details:

- **Device Name**: e.g., "Geutebrueck Camera - Gate A"
- **Device Type**: Geutebrueck
- **IP Address/Host**: xxx.xxx.xxx.xxx
- **Http/s Port**: Default or customized (e.g., 13333)
- **Username: xxx**
- **Password**: xxx
  HTTP Port: for streaming
- **Event Call back implemented for events.necassary webhook need to be created in device level.**

Click **Save & Verify** to confirm that the device is reachable and data (stream/events) is being received.

Live Stream:

Events In Video Activity Search and Device Dashboard:

CONFIGURING Geutebrueck for Alarms

1.Create event rules at the device level

Open G-Set Client

Click the Event menu under Events / Behavior Rules to add new event. Enter the event name, description, and set the recording task, Alarm, Time Range, Start by, Stop by, OnStart, OnStop then click Save.

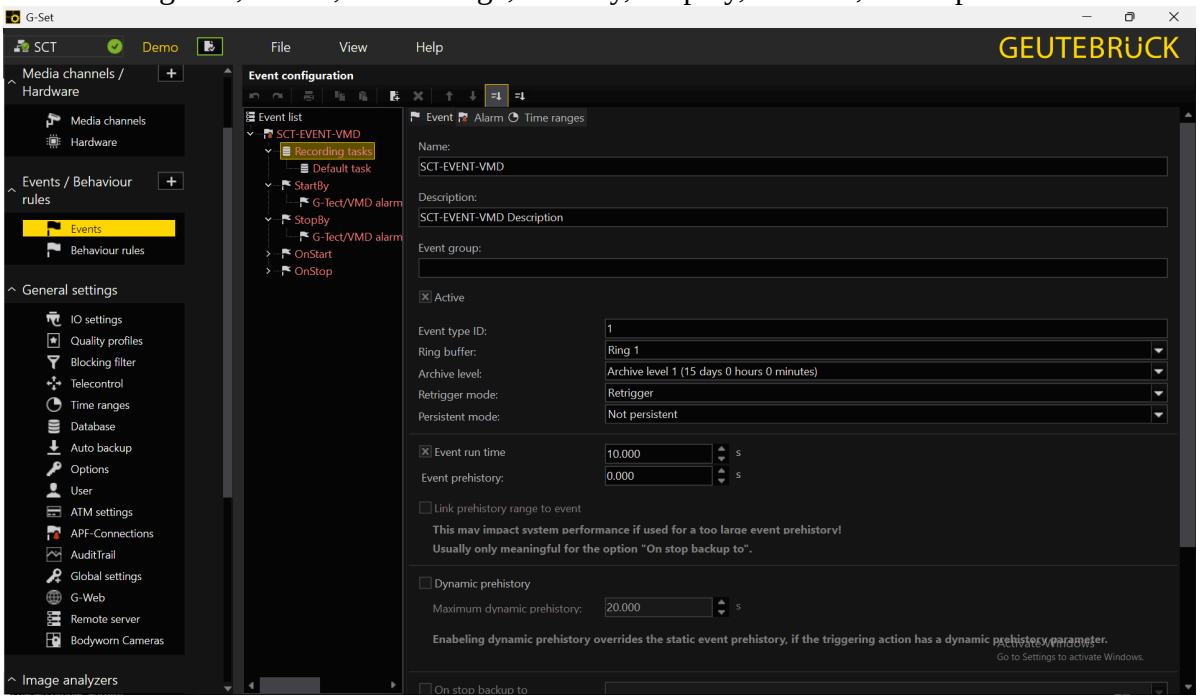

Click the VMD menu under Image/Analyzers/Rules to set up VMD. Define zones for the channels then click Save.

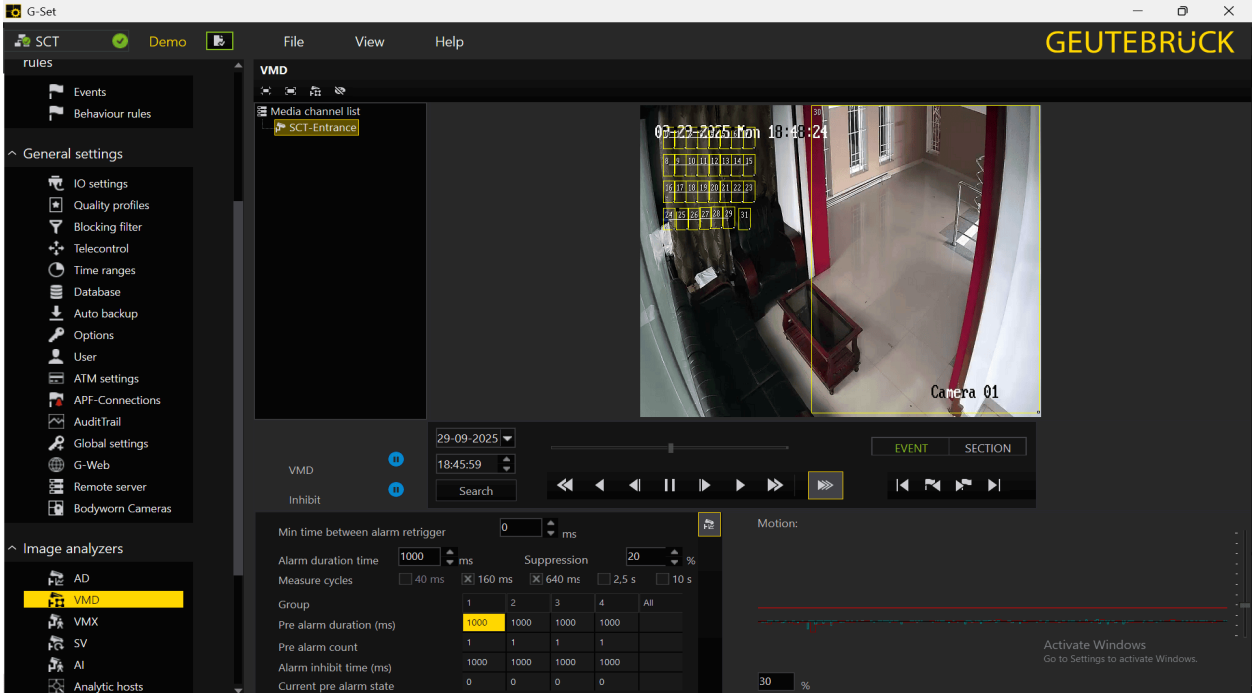

Click the Analytic hosts menu under Image/Analyzers/Rules to set up Analytic hosts. Add the analytic host and enable the media channels algorithm (VMD) then click Save..

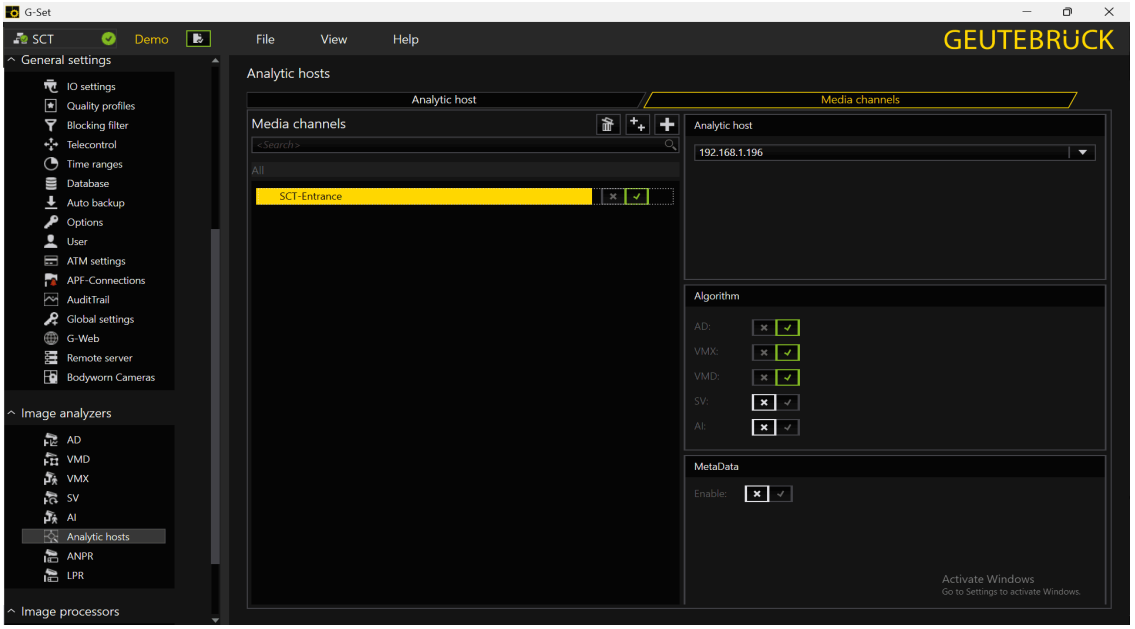

URL : https://qaprod02.nxgen.cloud/

Method : POST

Content type: application/json

authenticationToken : is the device guid of genesis.
you can get the device guid from

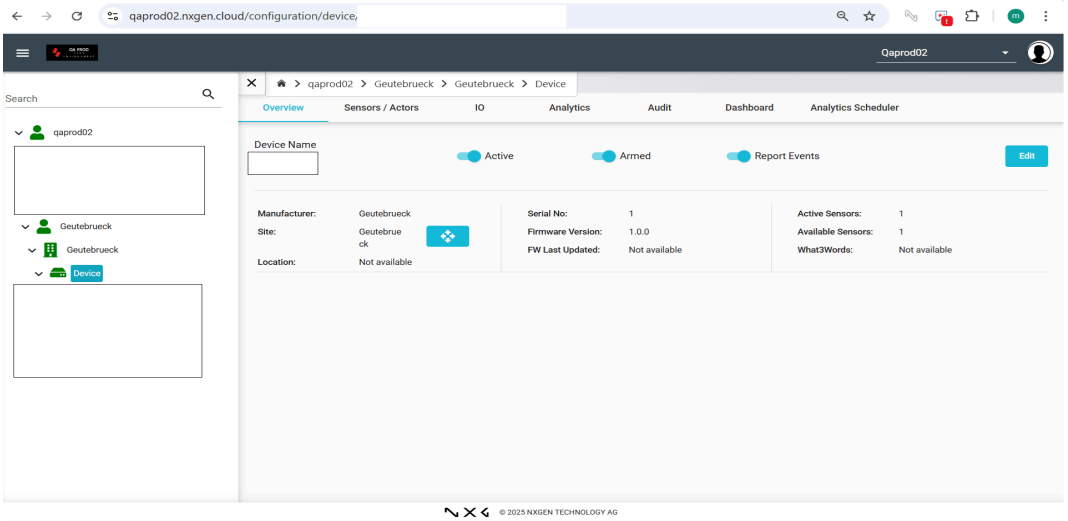

or we can get from ,device edit pop up "unique reference Number"

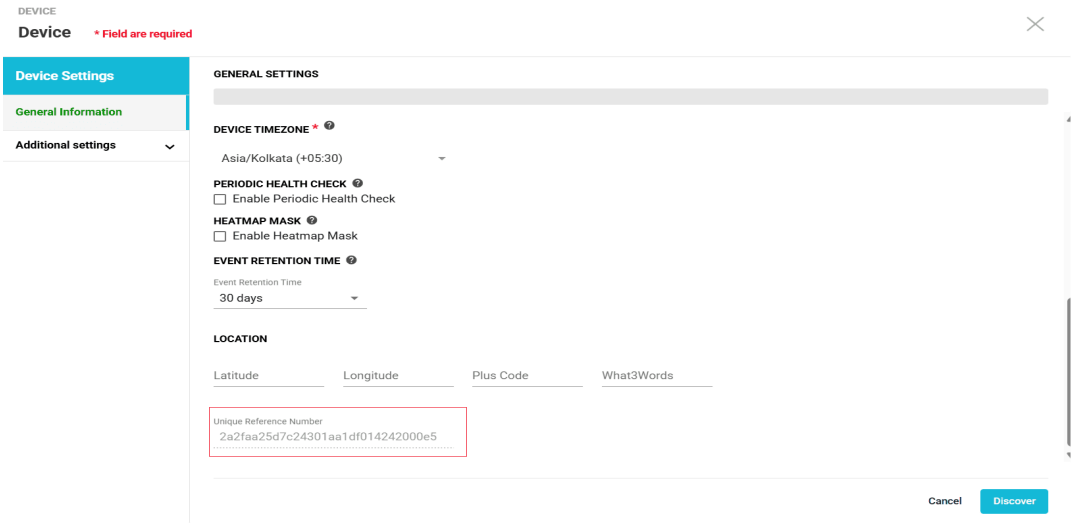

genesisCamId : is the sensor guid of genesis. You can get the sensor guid from the

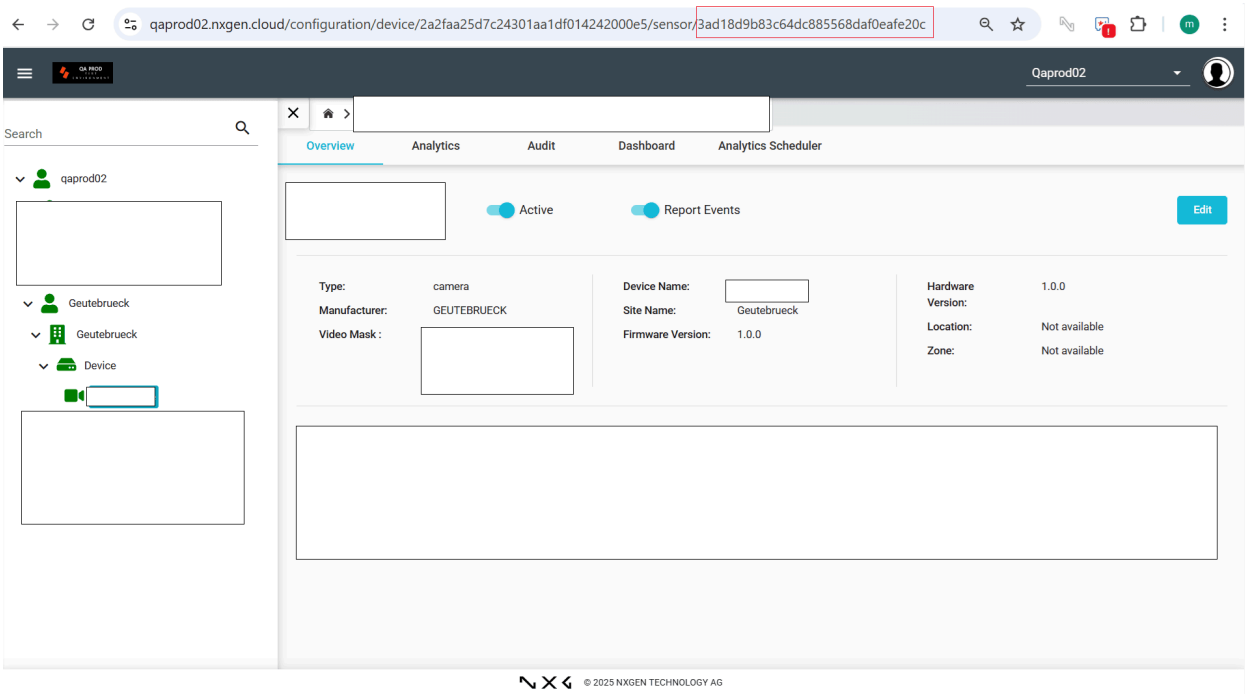

or we can get from, sensor edit pop up "unique reference Number"