NX Witness / Hanwah Client and Genesis Configuration

Local User Creation:

Step 1: Open NX Witness client and click on connect to server. Enter the admin/owner credentials like IP address (HOST) of the device, username (Login) and the Password into the popup window. Click "OK" button to continue.

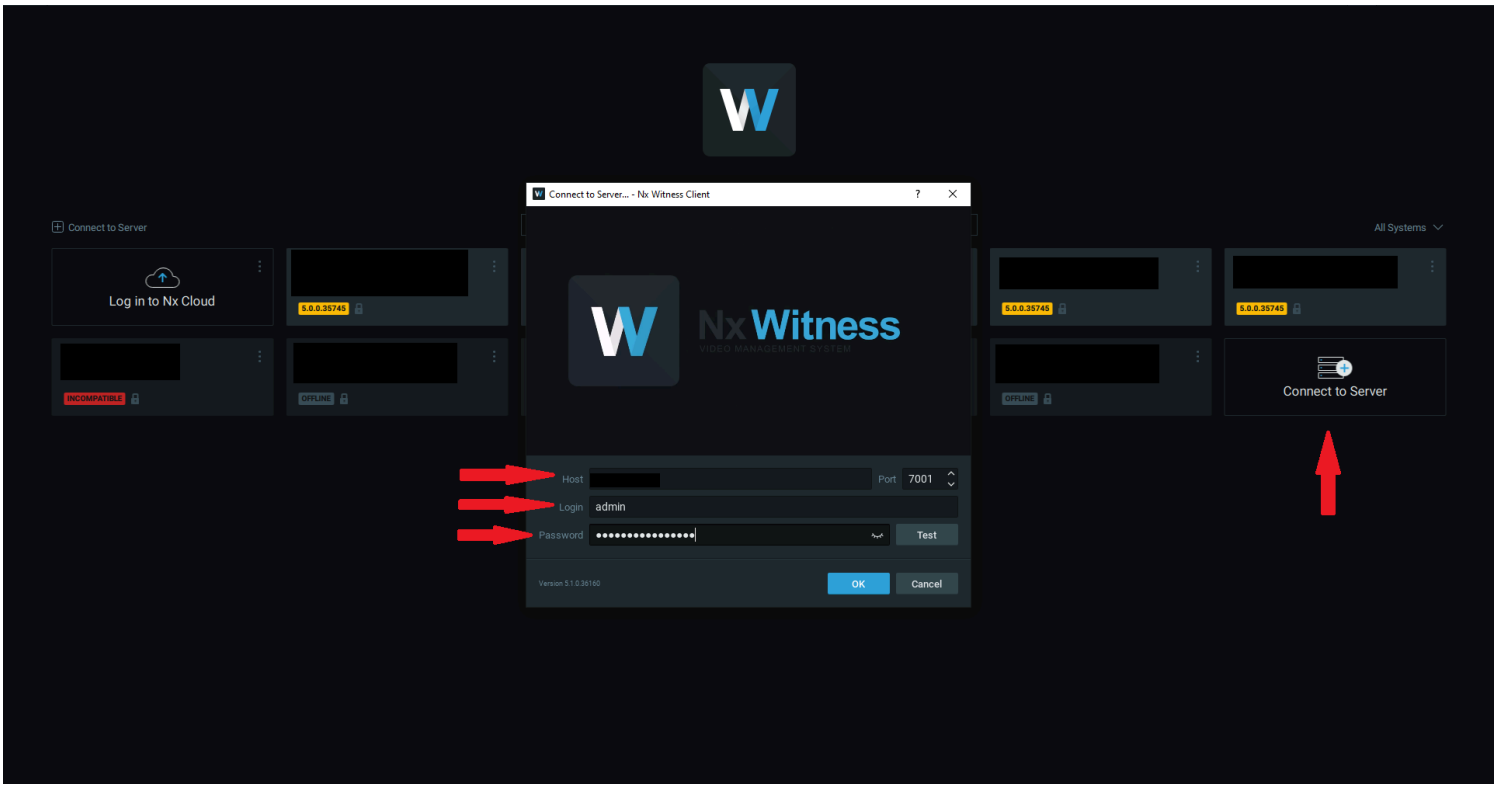

Step 2: Post login right click on "Users" and select "New User..."

Step 3: Create new user by filling up the below mentioned screen. User Type must be "Local" and Roles "Administrator".

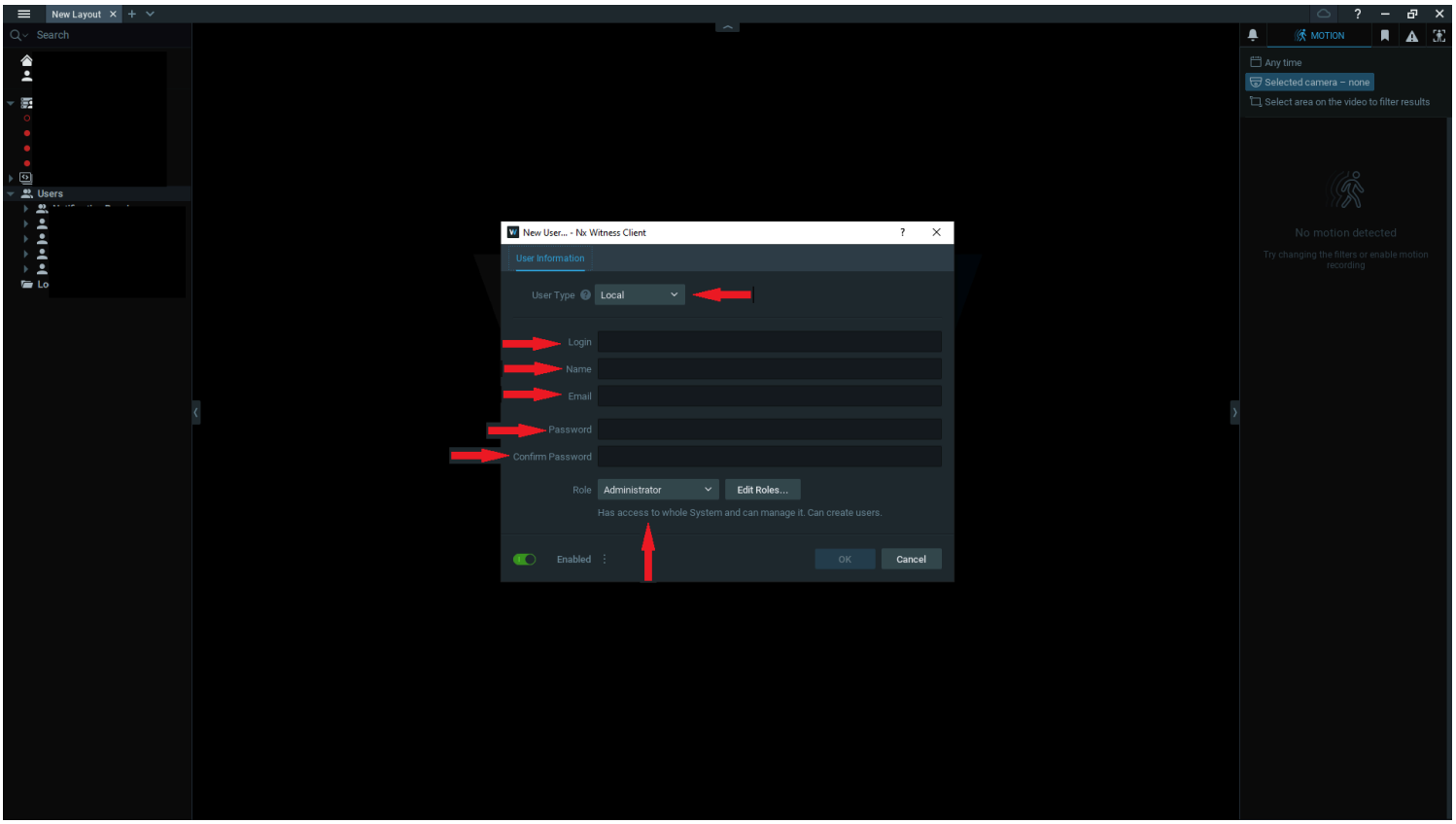

Step 4: Make sure that the enable toggle is on and click on the three dots as highlighted below. This will display the option "Allow digest authentication for this user". Make sure this option is selected.

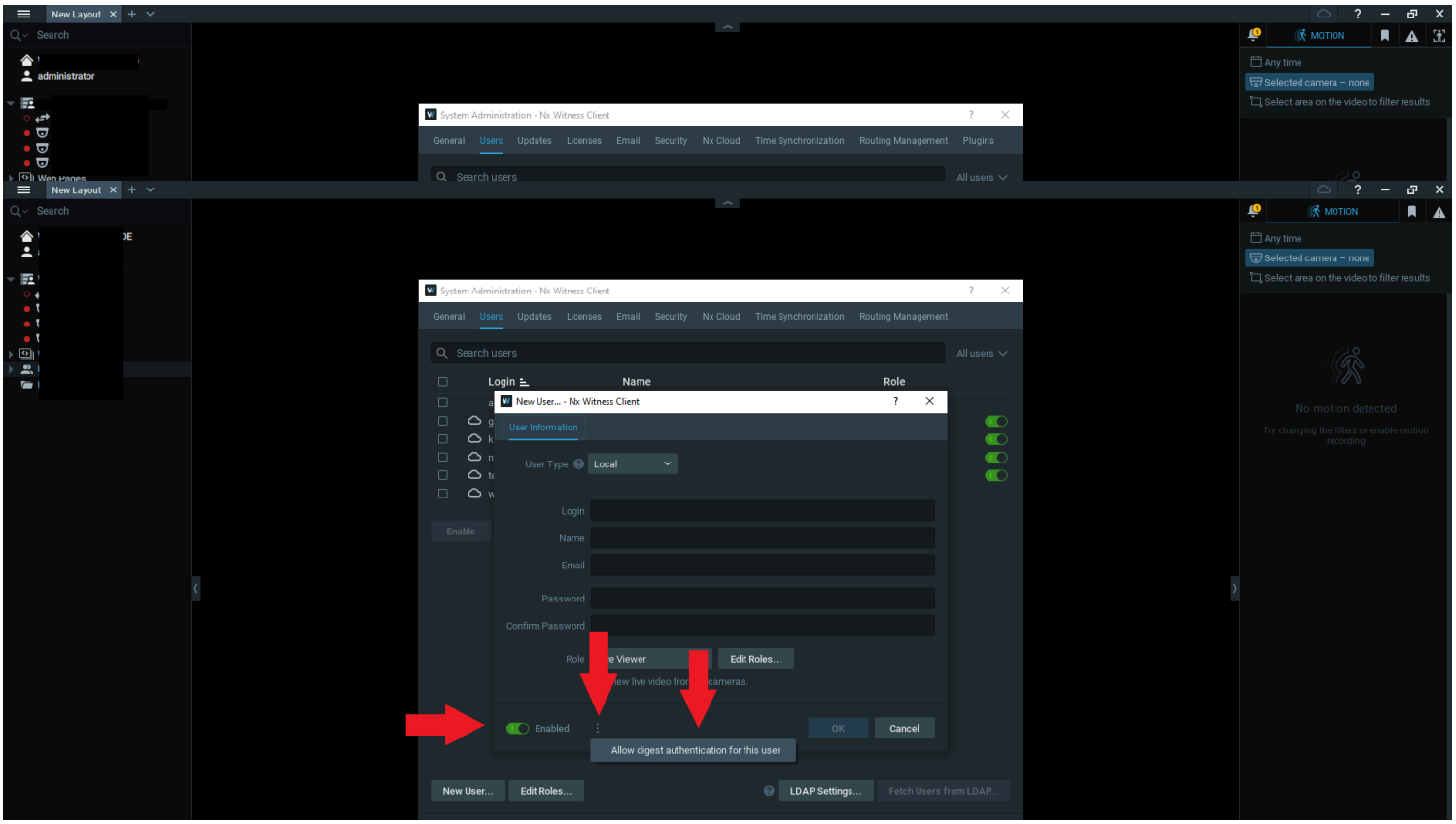

Step 5: You will be able to see the screen as show below post entering all the information. Click OK

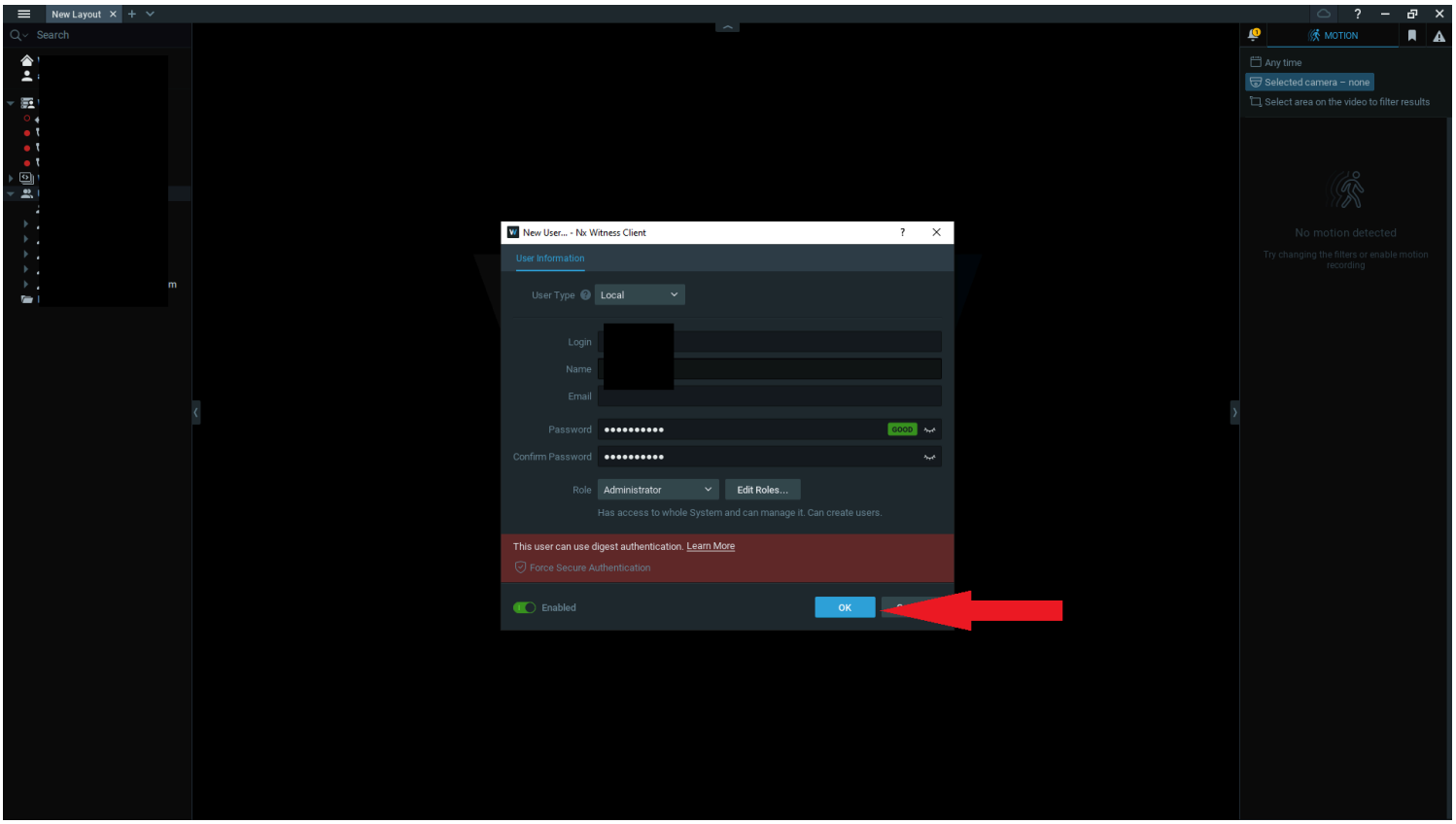

Step 6: Configure the I/O module as mentioned below. Right click on the I/O device and select the option 'I/O Module Issues'.

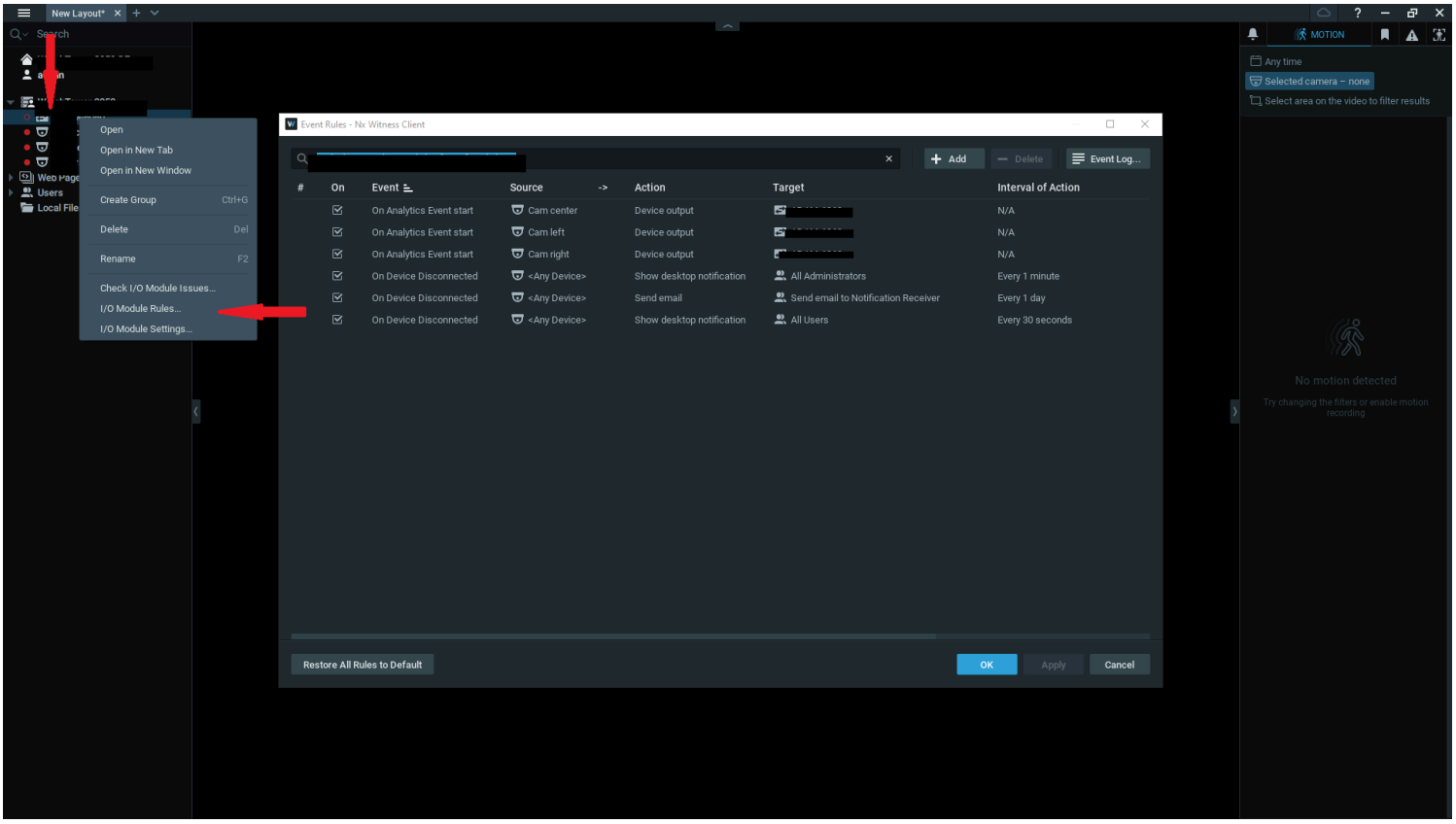

Step 7: Click on 'Add' and create necessary rules as required.

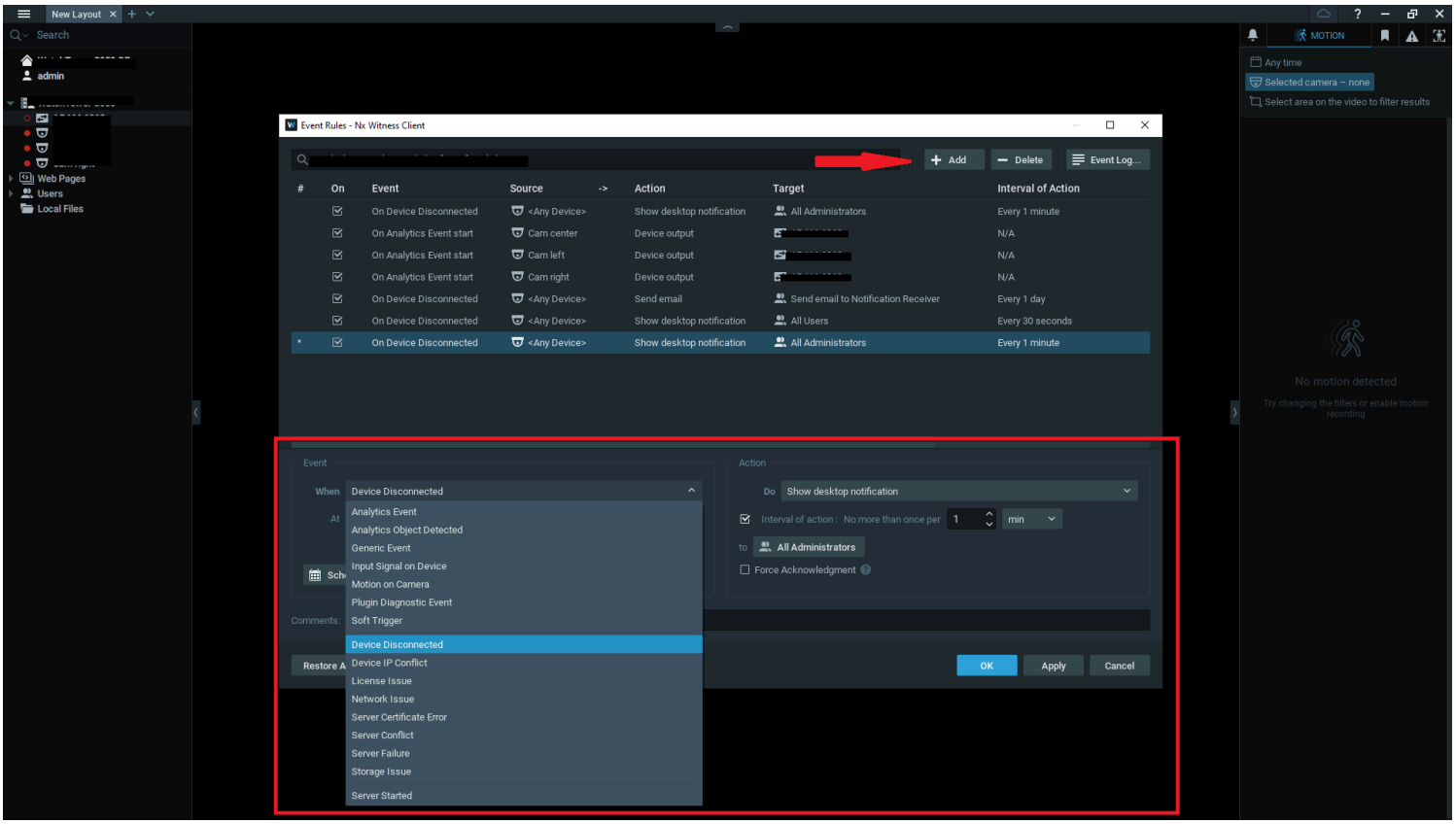

Step 8: To configure the cameras/sensors, right click on them individually and click 'Add'

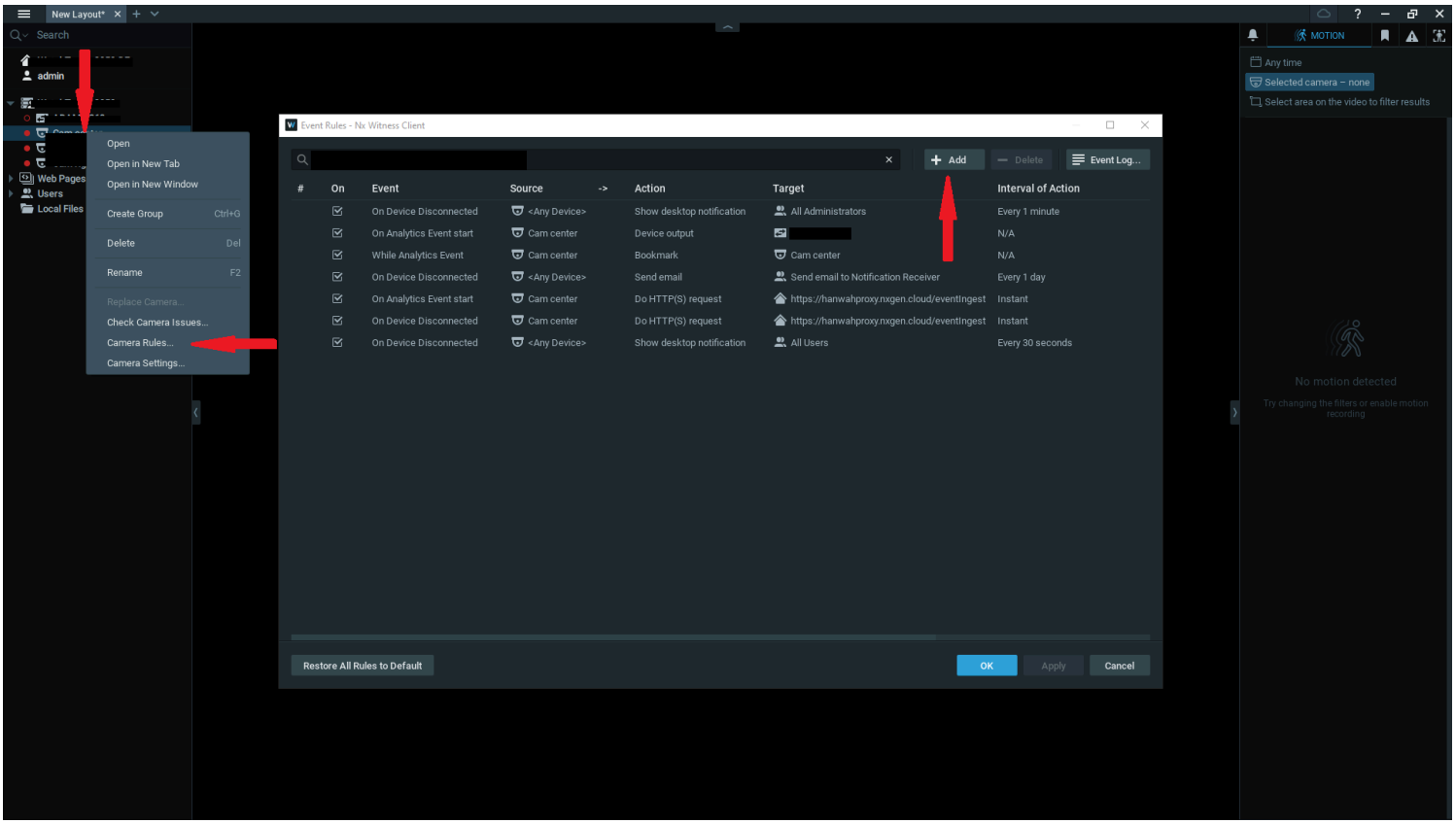

Step 9: Create all the rules as mentioned below,

1. Device Disconnected:

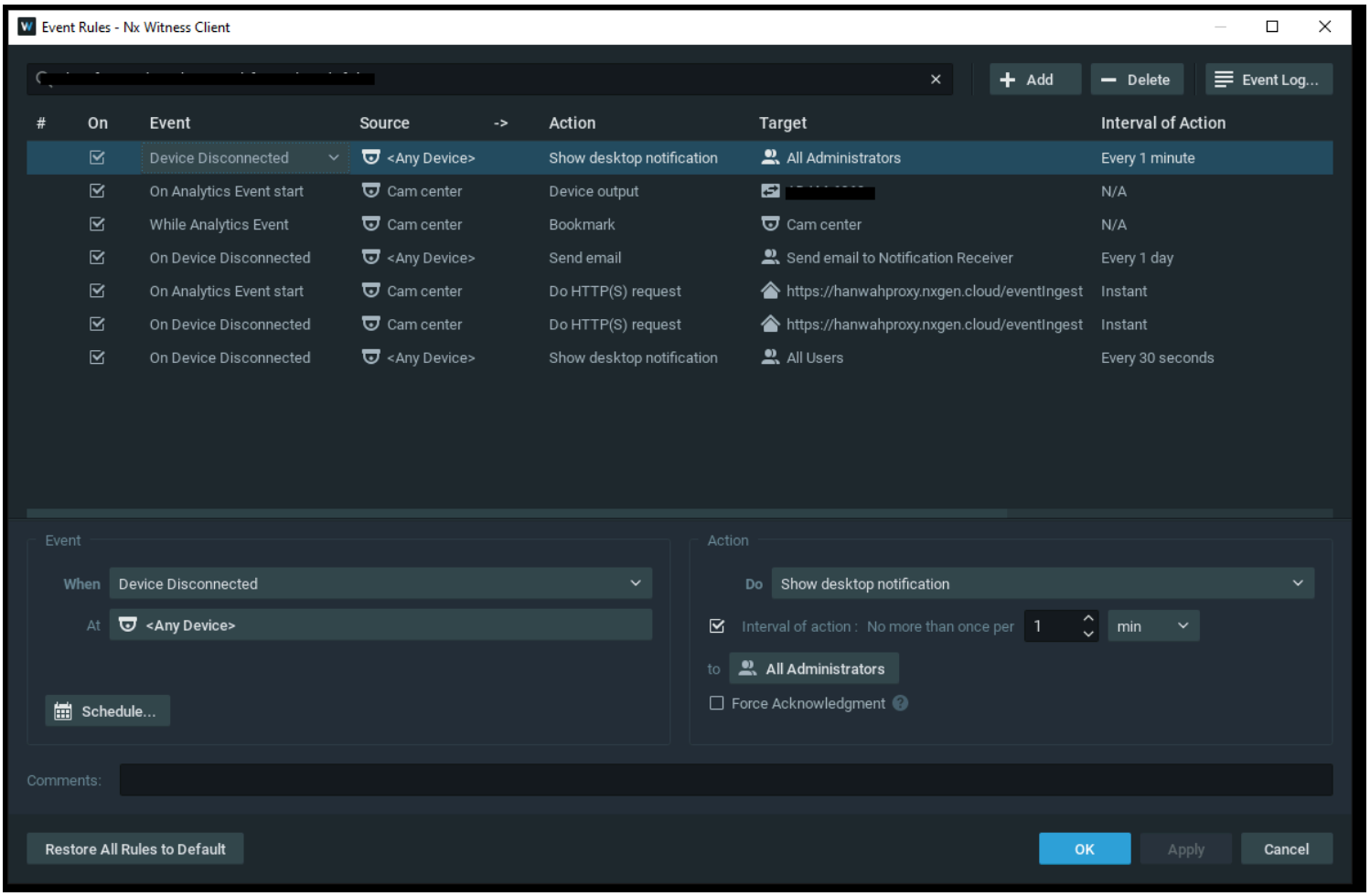

2. On Analytics Event start:

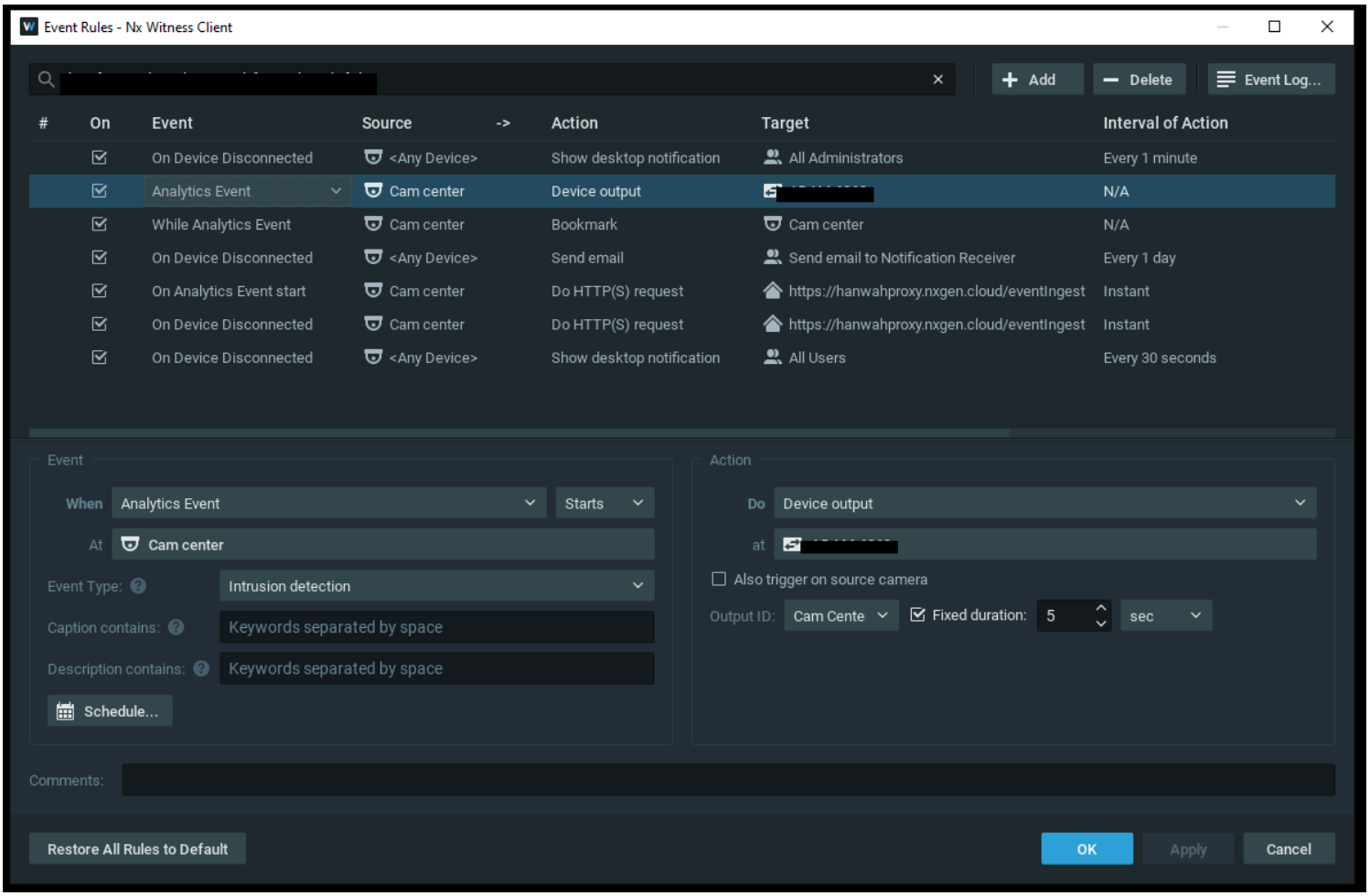

3. While Analytics Event:

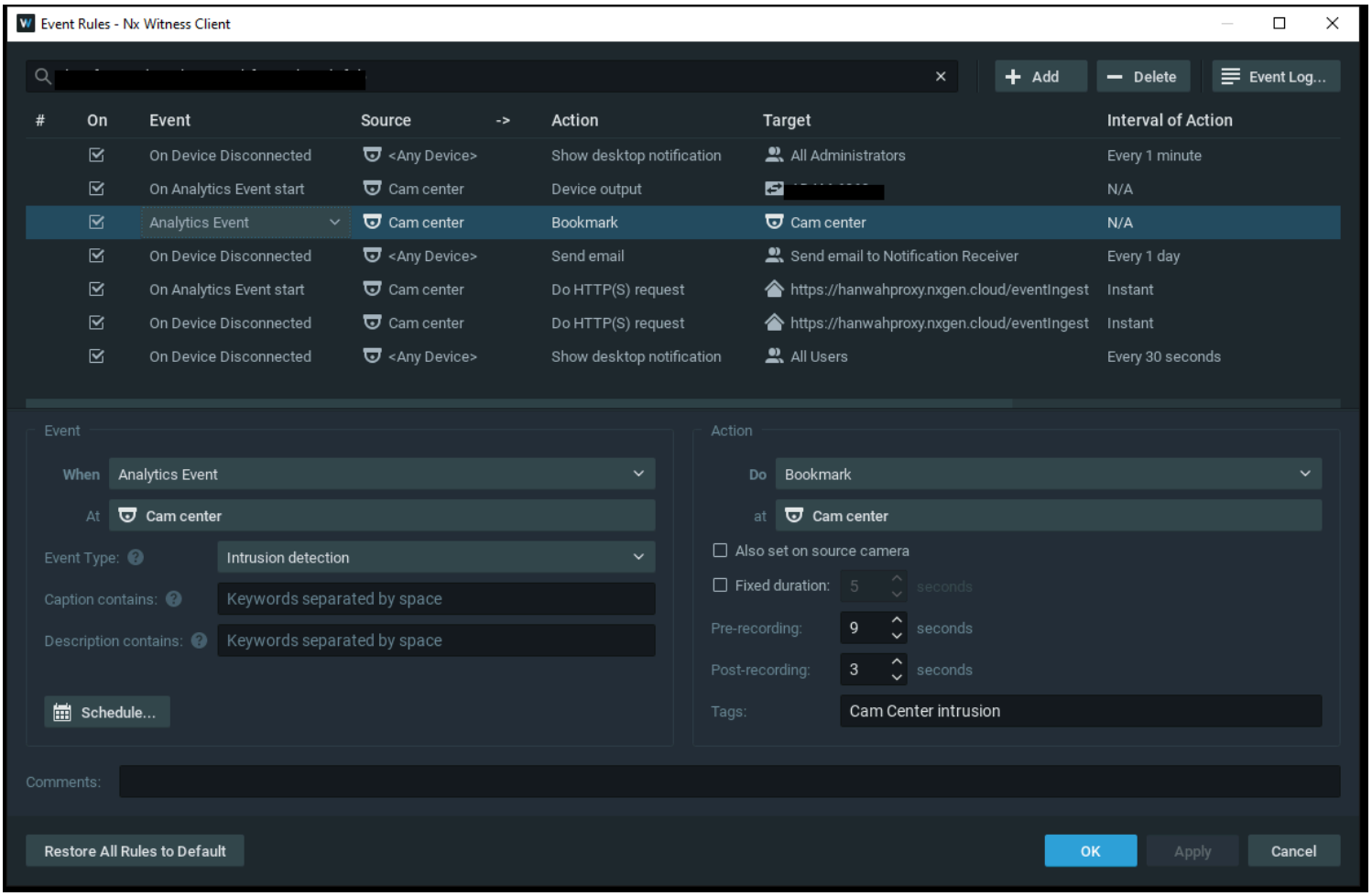

4. On Event Disconnected

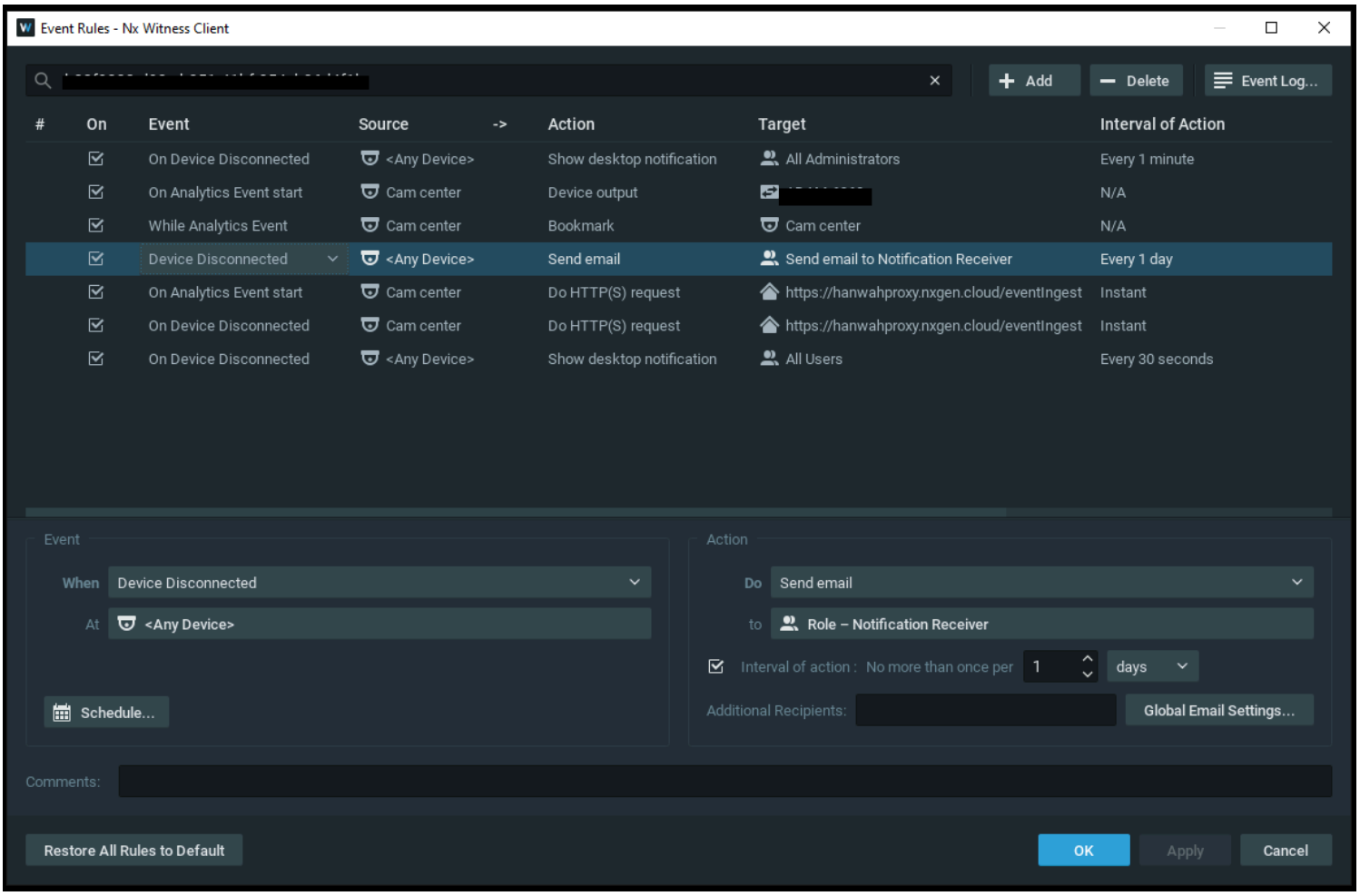

5. On Analytics Event start:

Under the Action tab,

Select Do HTTP(S) request

HTTP(S) URL - https://hanwahproxy.nxgen.cloud/eventIngest

HTTP(S) Content -

{

"eventType": "analytics.intrusion",

"cameraid": "*[ENTER THE NX WITNESS CAMERA ID]*"

}

Content Type - application.json

Login - *[ENTER THE GENESIS DEVICE ID]*

Passowrd - *[ENTER THE GENESIS DEVICE ID]*

Authentication Type - Basic

Request Method - POST

Now, click on 'Apply' and 'Ok'.

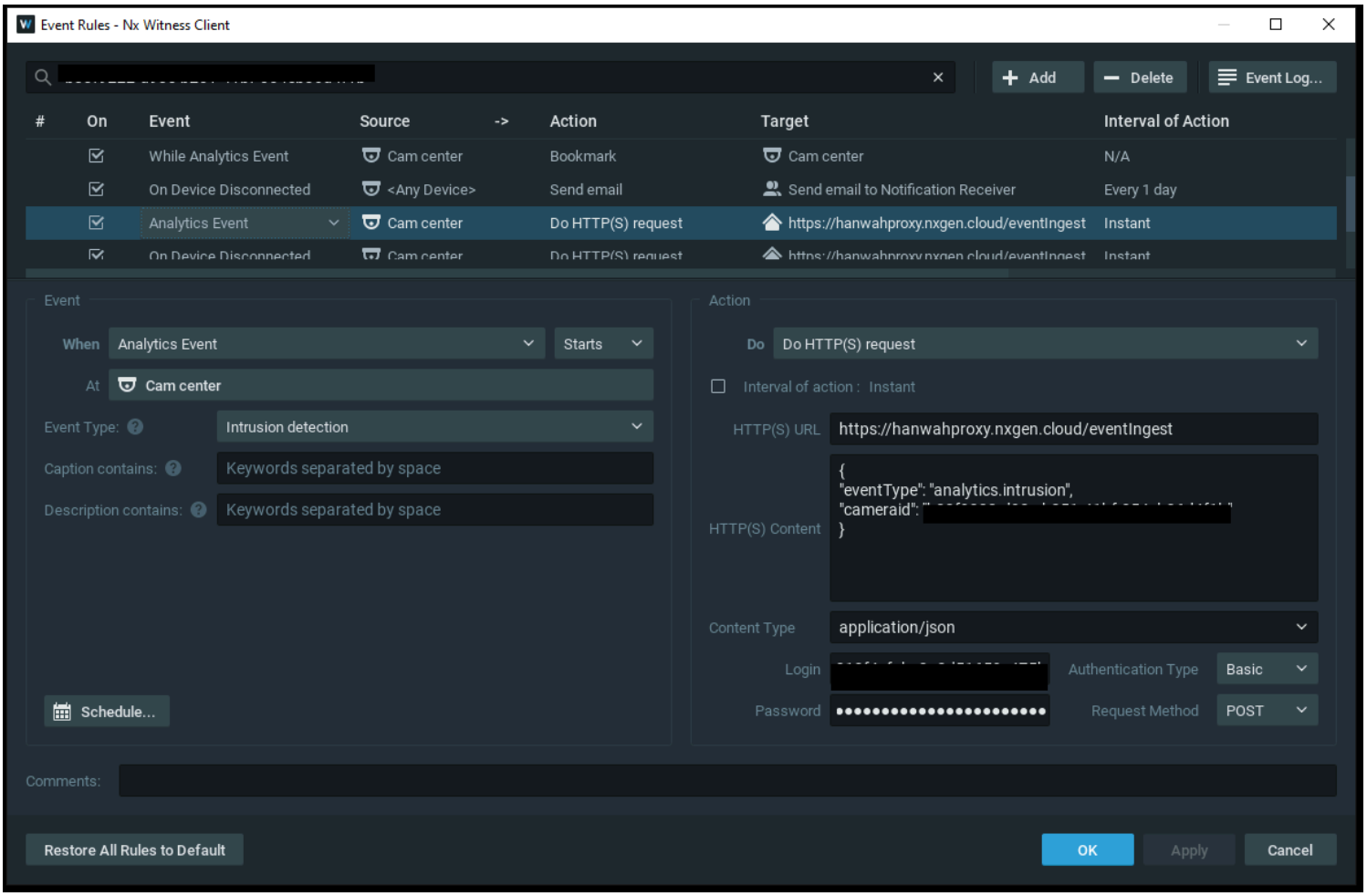

6. On Device Disconnect:

Under the Action tab,

Select 'Do HTTP(S) request'

HTTP(S) URL - https://hanwahproxy.nxgen.cloud/eventIngest

HTTP(S) Content -

{

"eventType": "motion.novideo",

"cameraid": "[*ENTER THE NX WITNESS CAMERA ID]*"

}

Content Type - application.json

Login - [*ENTER THE GENESIS DEVICE ID]*

Passowrd - [*ENTER THE GENESIS DEVICE ID]*

Authentication Type - Basic

Request Method - POST

Now, click on 'Apply' and 'Ok'.

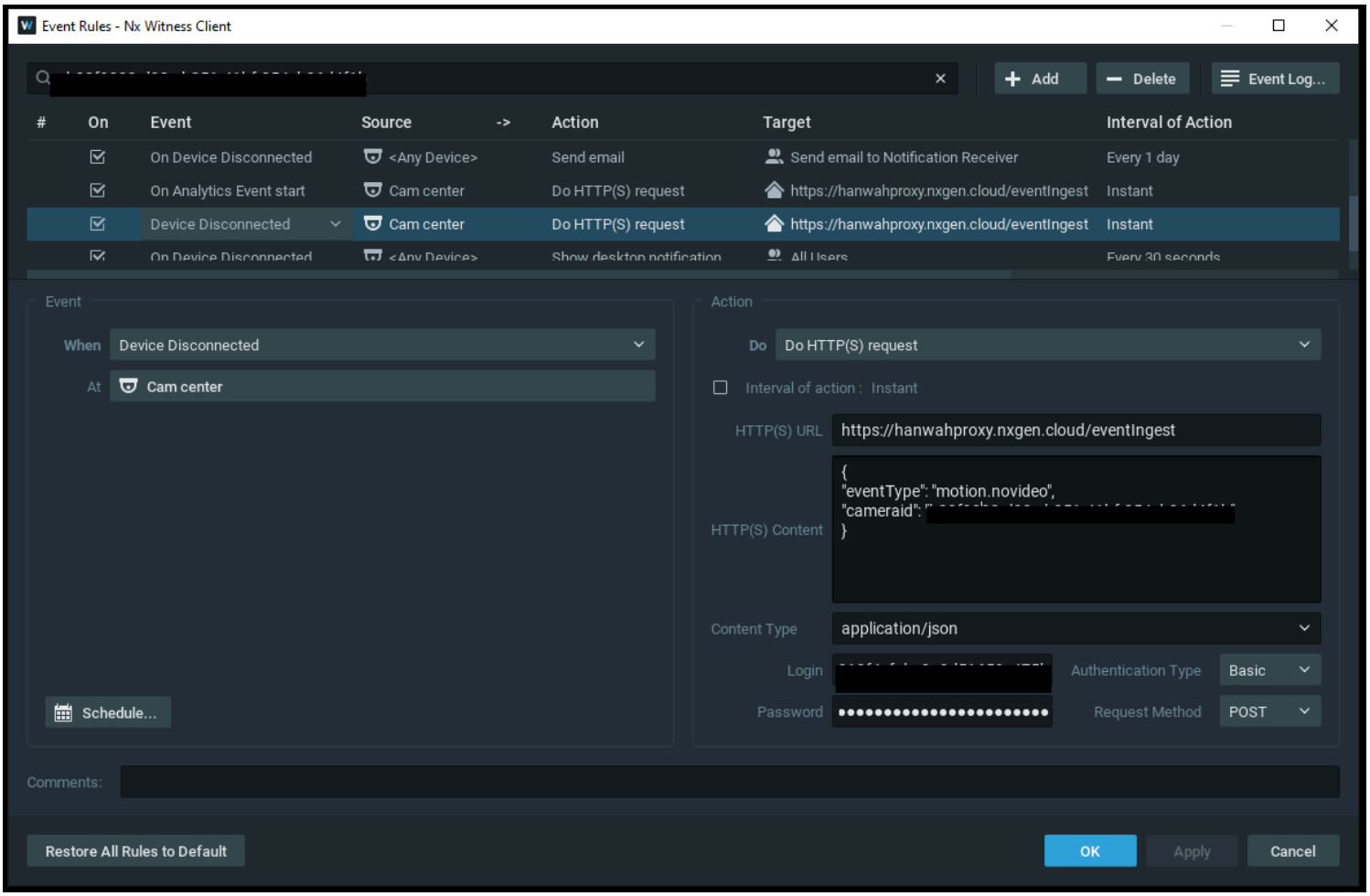

7. On Device Disconnected:

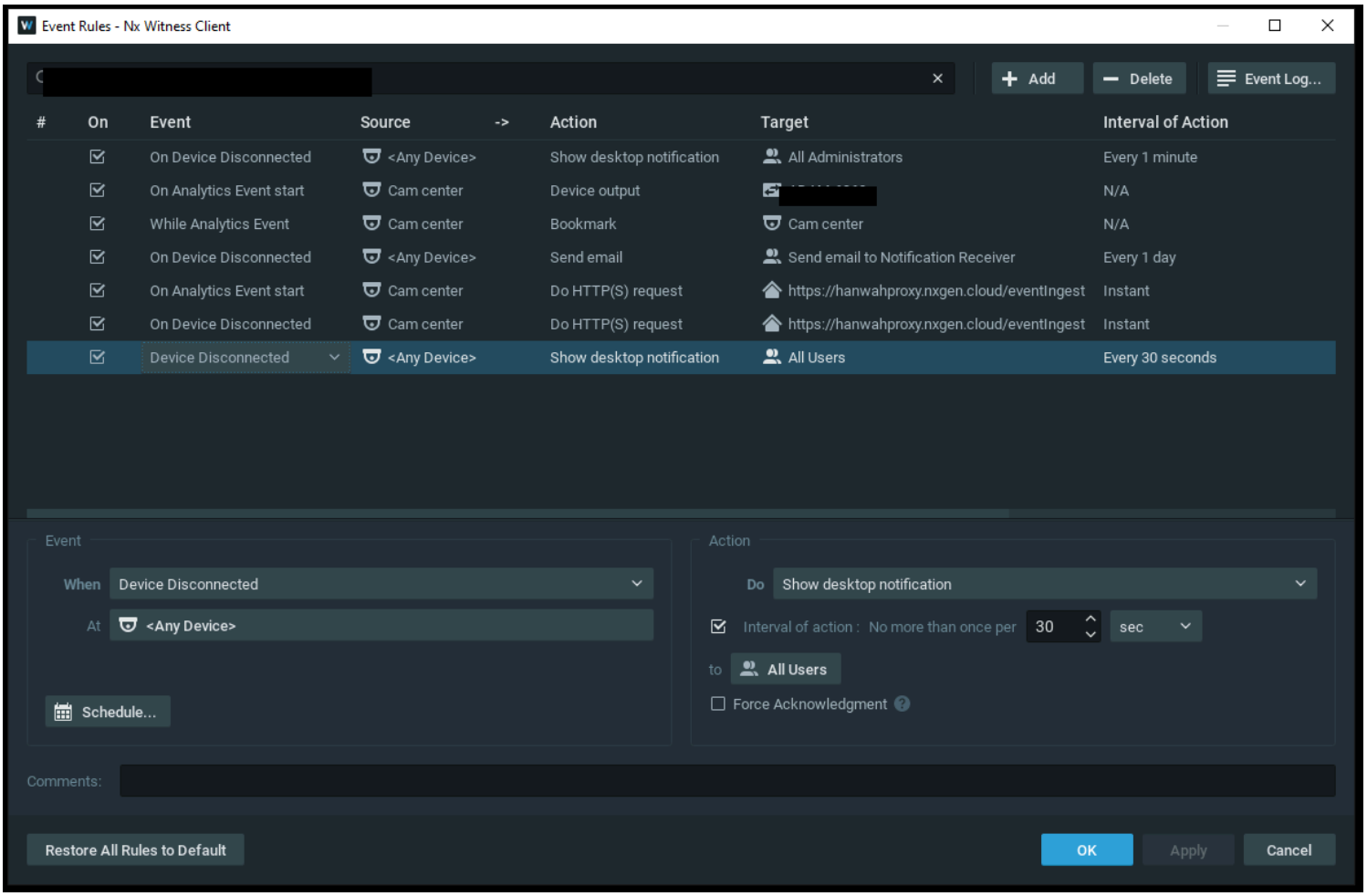

Steps to configure Hanwha device in Genesis:

Step 1: Login to Genesis

Step 2: Navigate to configuration app

Step 3: Click on customers at service provider level

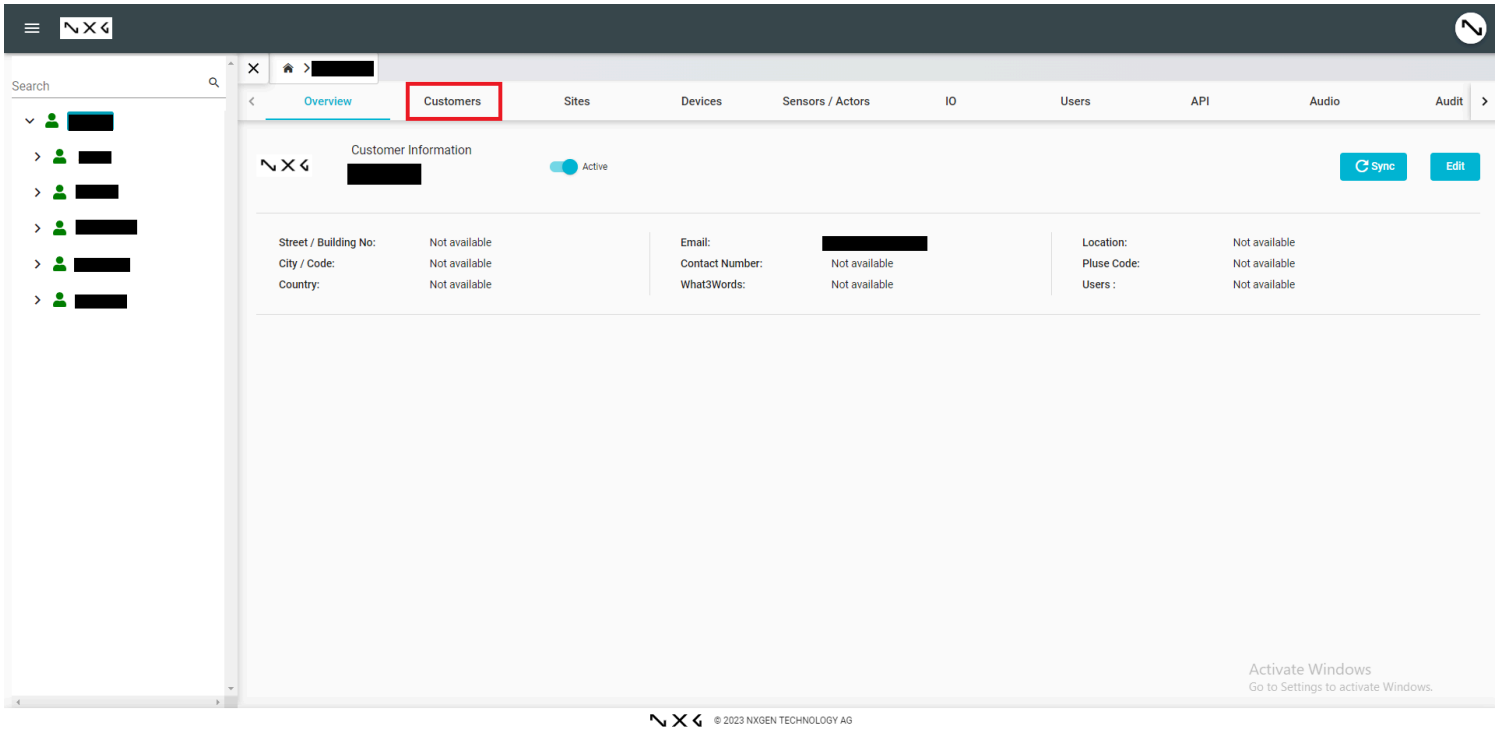

Step 4: Click on "Add" button

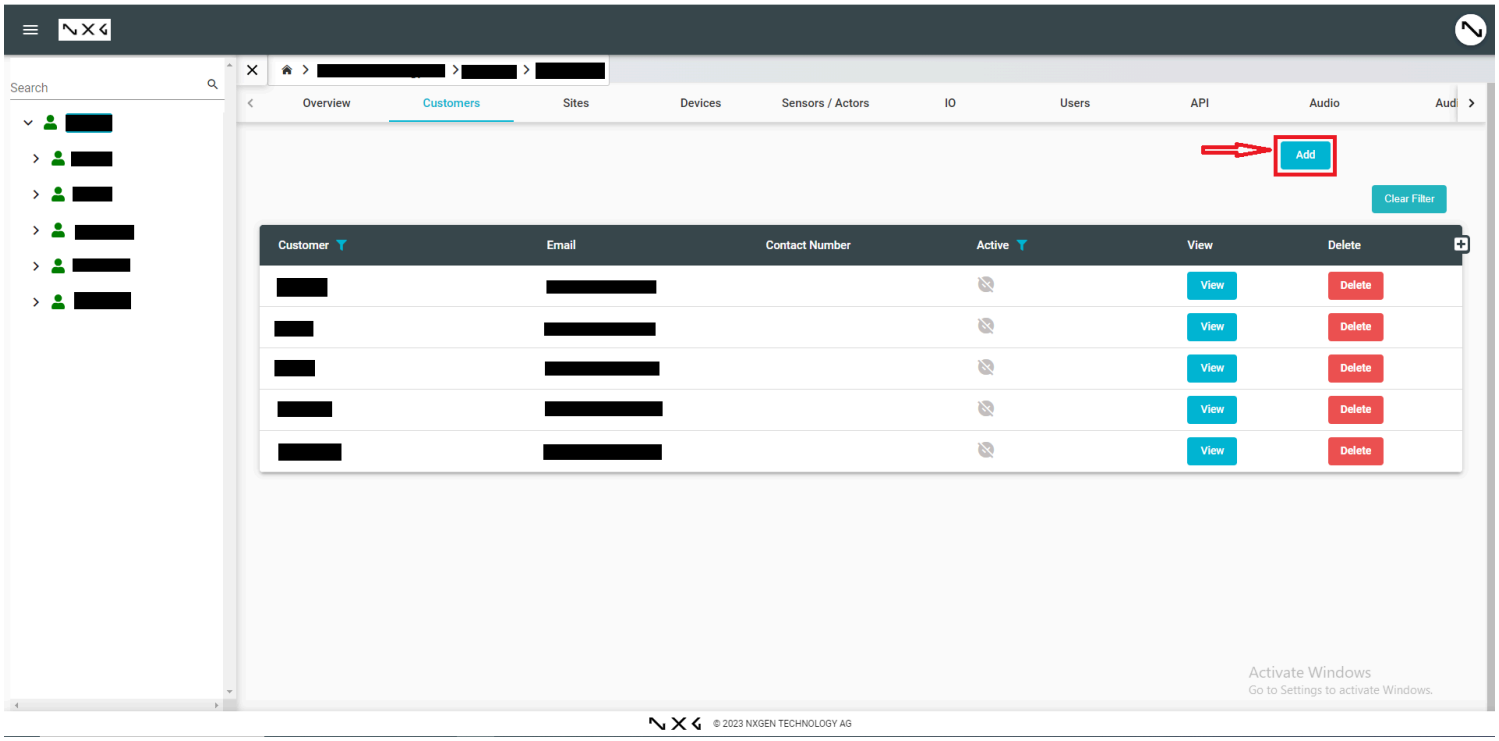

Step 5: Enter the mandatory fields and click "Save" button

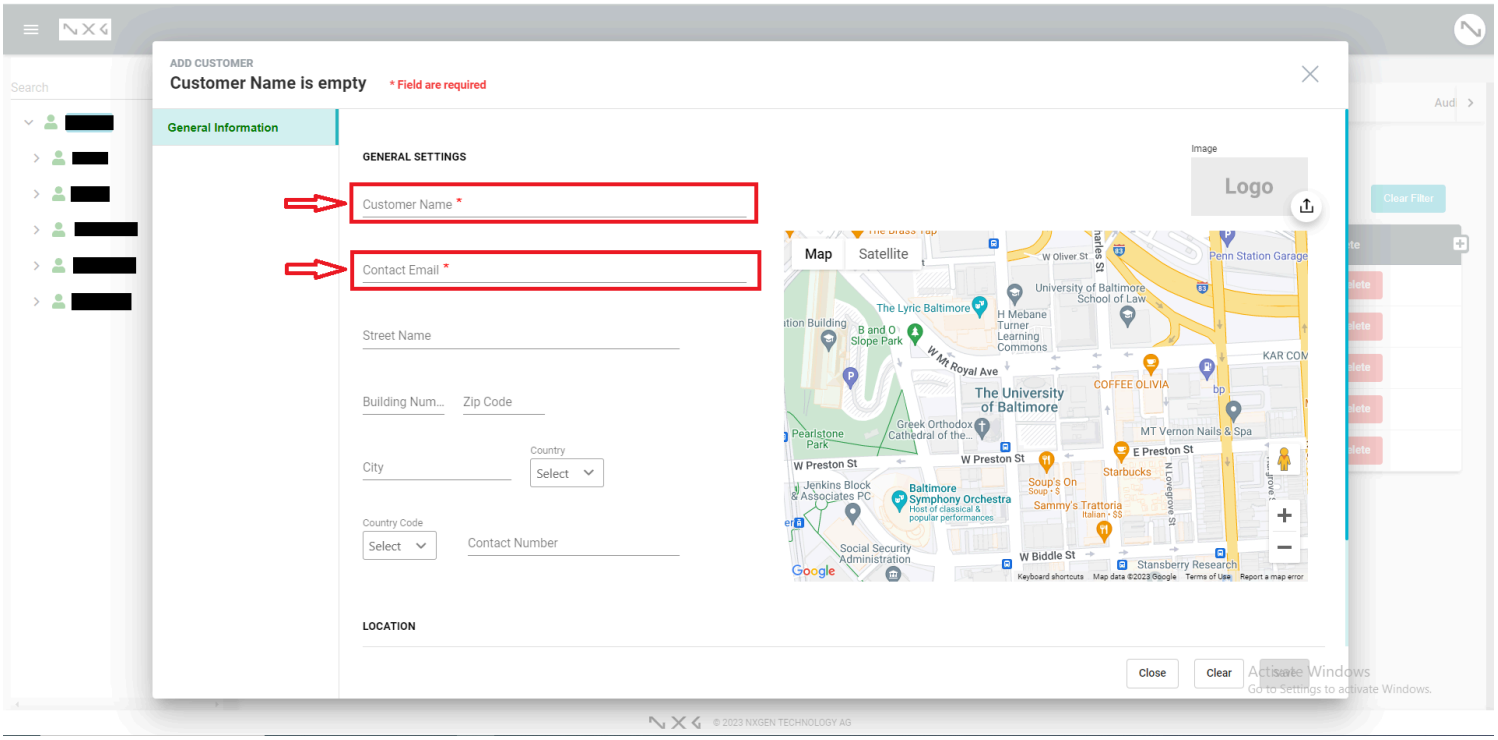
ADD CUSTOMER
Customer Name is empty
* Field are required
General Information
GENERAL SETTINGS
Customer Name *
Contact Email *
Street Name
Building Num...
Zip Code
City
Country
Select
Country Code
Select
Contact Number
LOCATION
Image
Logo
Map
Satellite
Close
Clear
Save
© 2023 NXGEN TECHNOLOGY AG

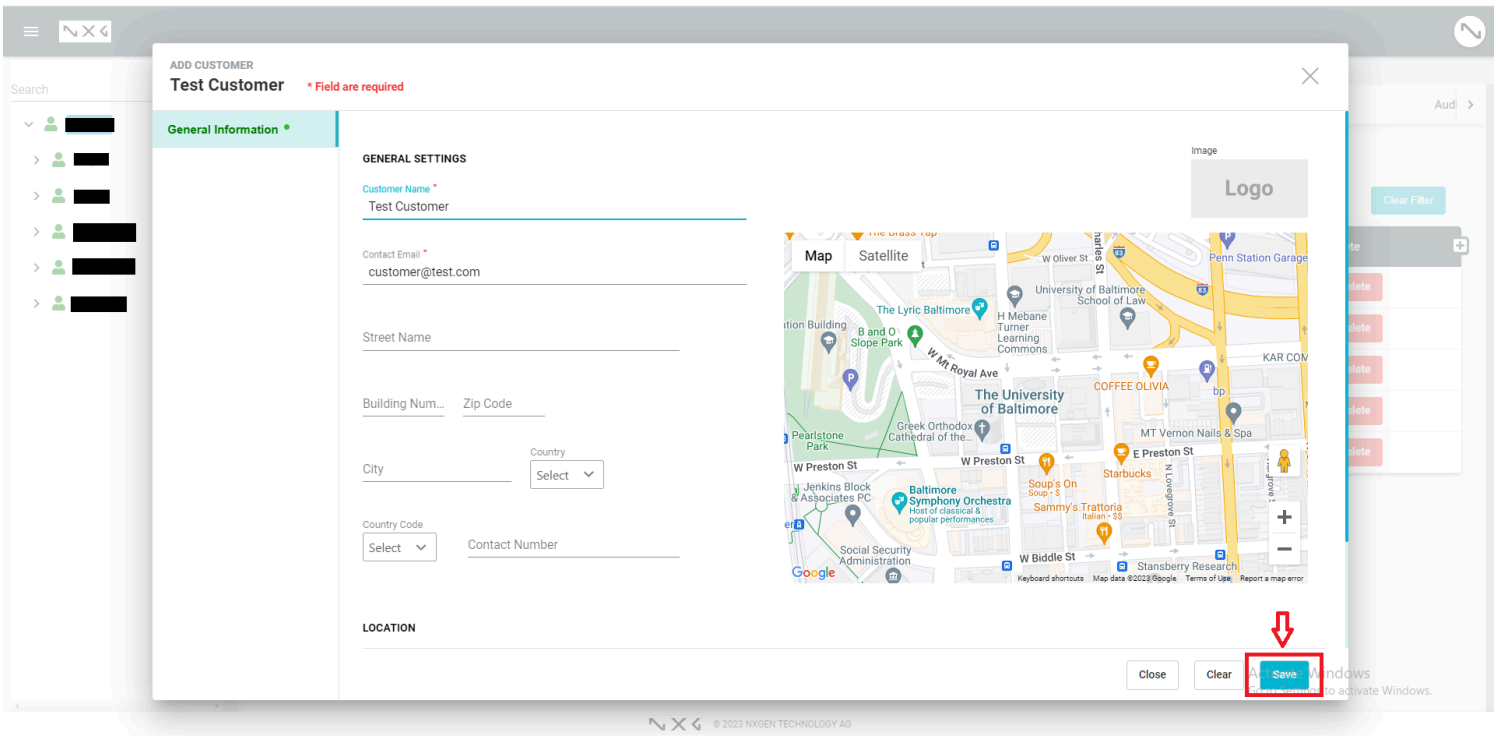
ADD CUSTOMER
Test Customer
* Field are required
General Information
GENERAL SETTINGS
Customer Name *
Test Customer
Contact Email *
customer@test.com
Street Name
Building Num...
Zip Code
City
Country
Select
Country Code
Select
Contact Number
LOCATION
Image
Logo
Map
Satellite
Close
Clear
Save
© 2023 NXGEN TECHNOLOGY AG

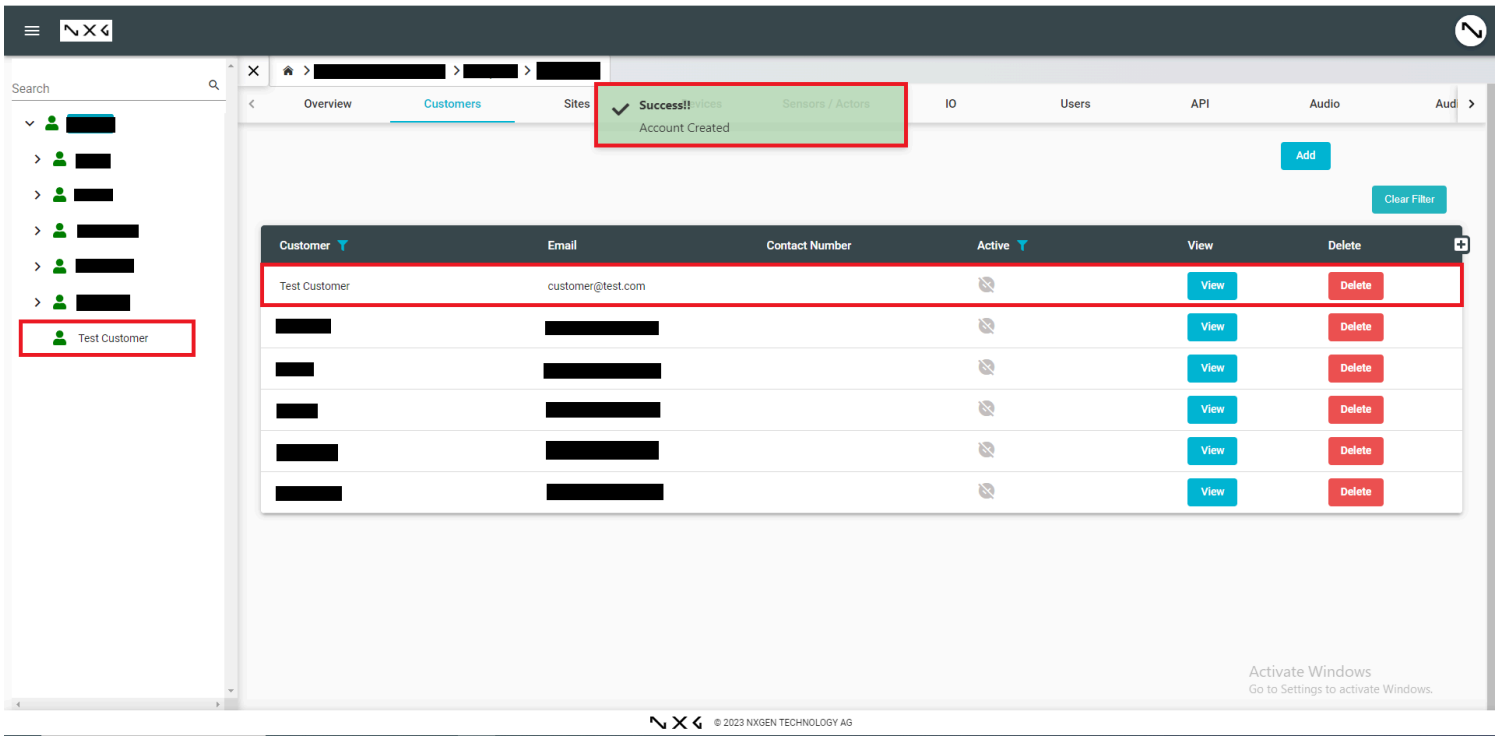

Step 6: Click on the newly created customer from the tree view

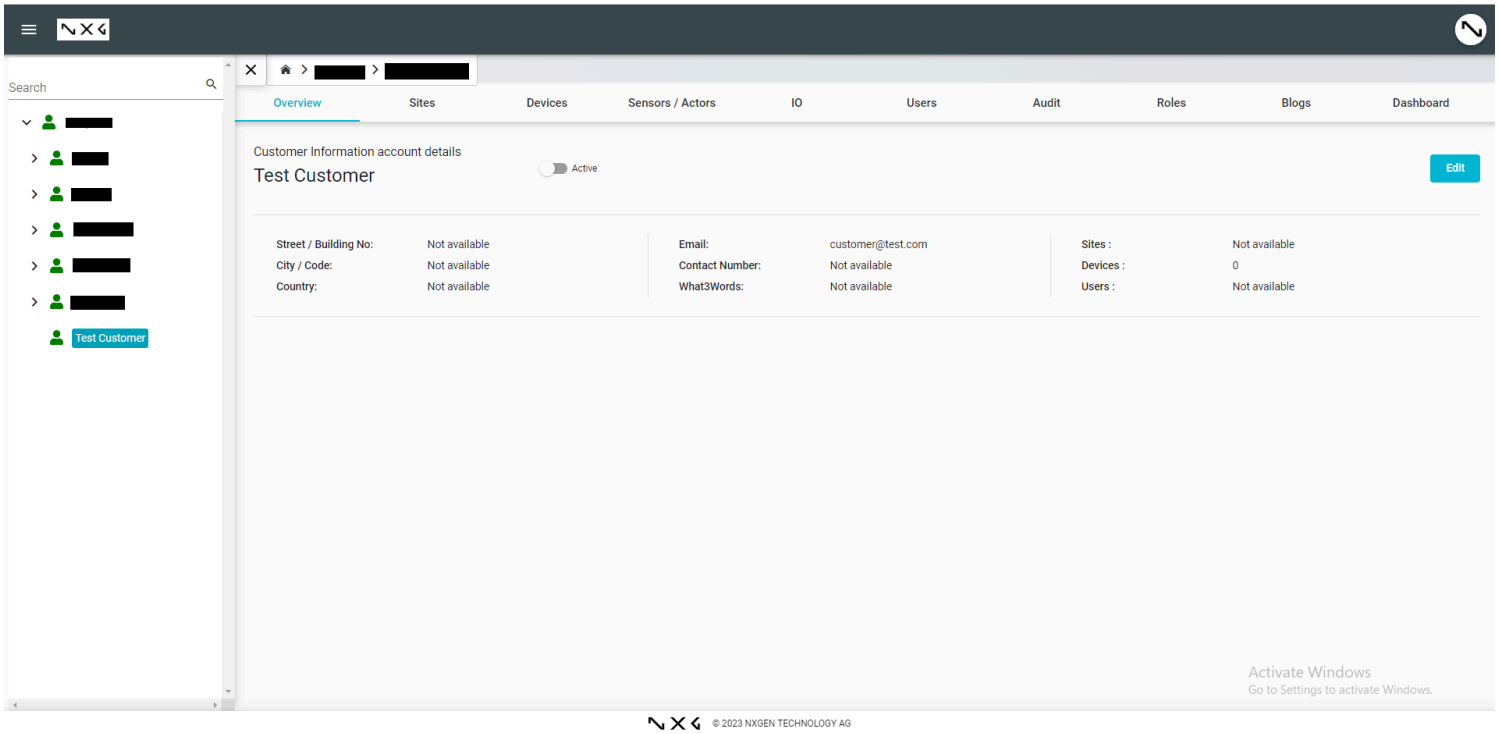

Step 7: Click on the "Sites" tab at the customer level

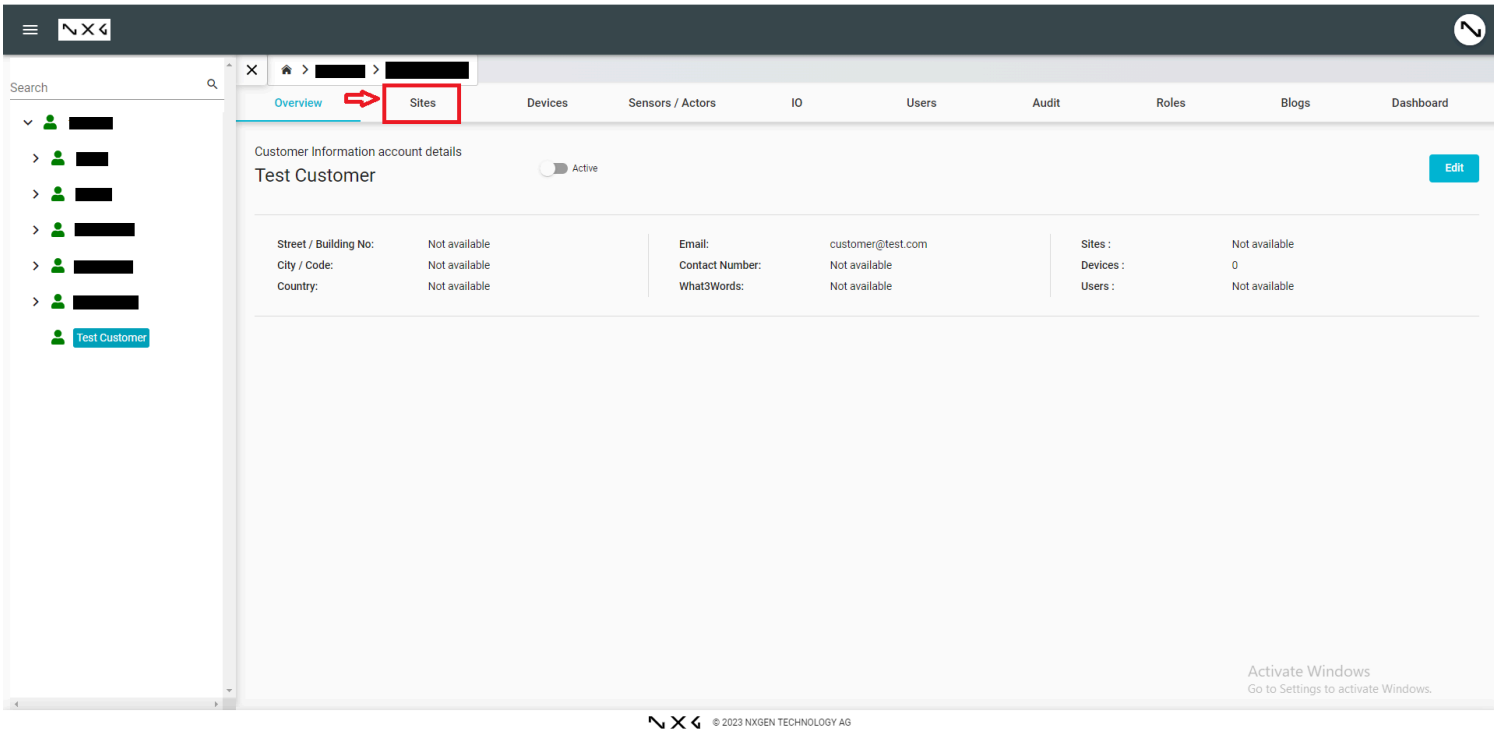

Step 8: Click on the "Add" button

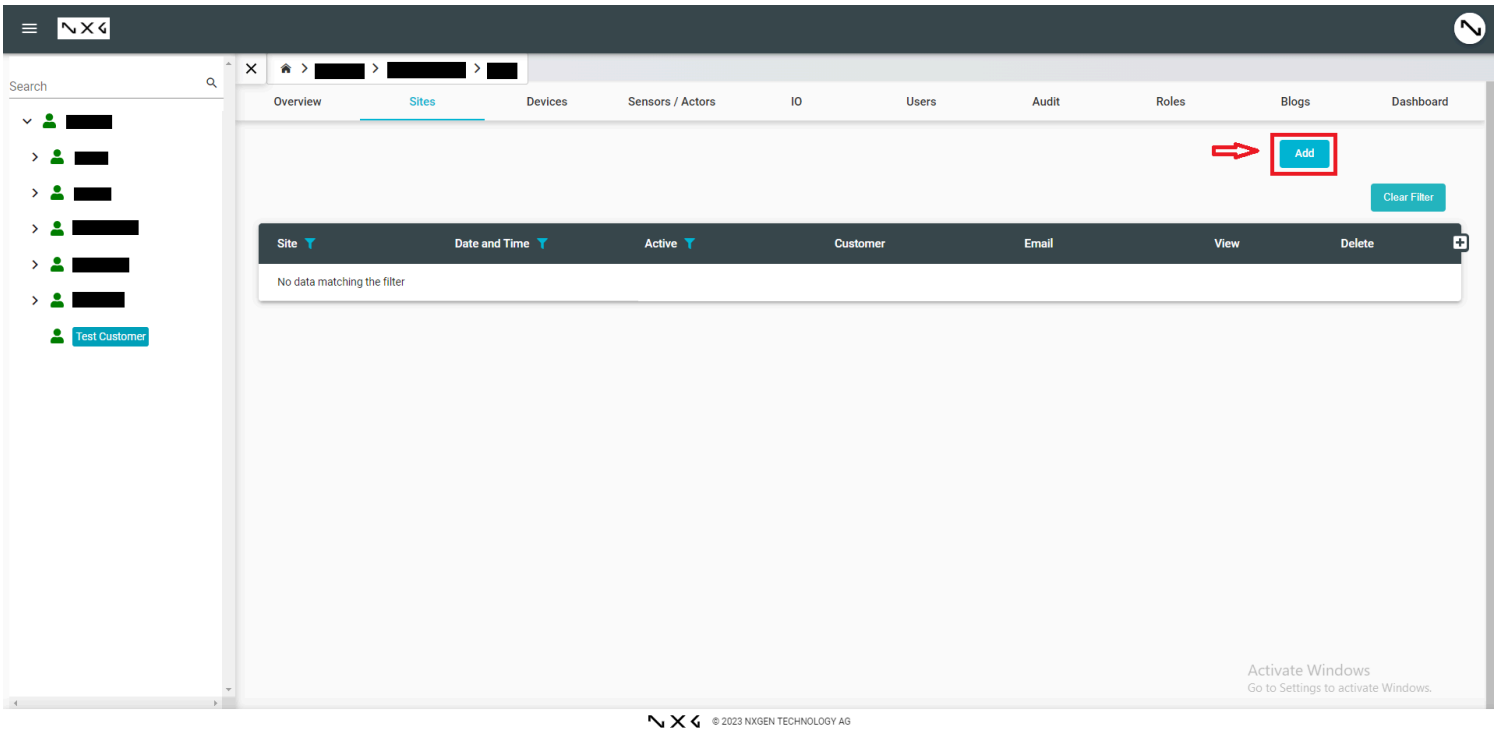

Step 9: Enter the mandatory fields and click "Save" button

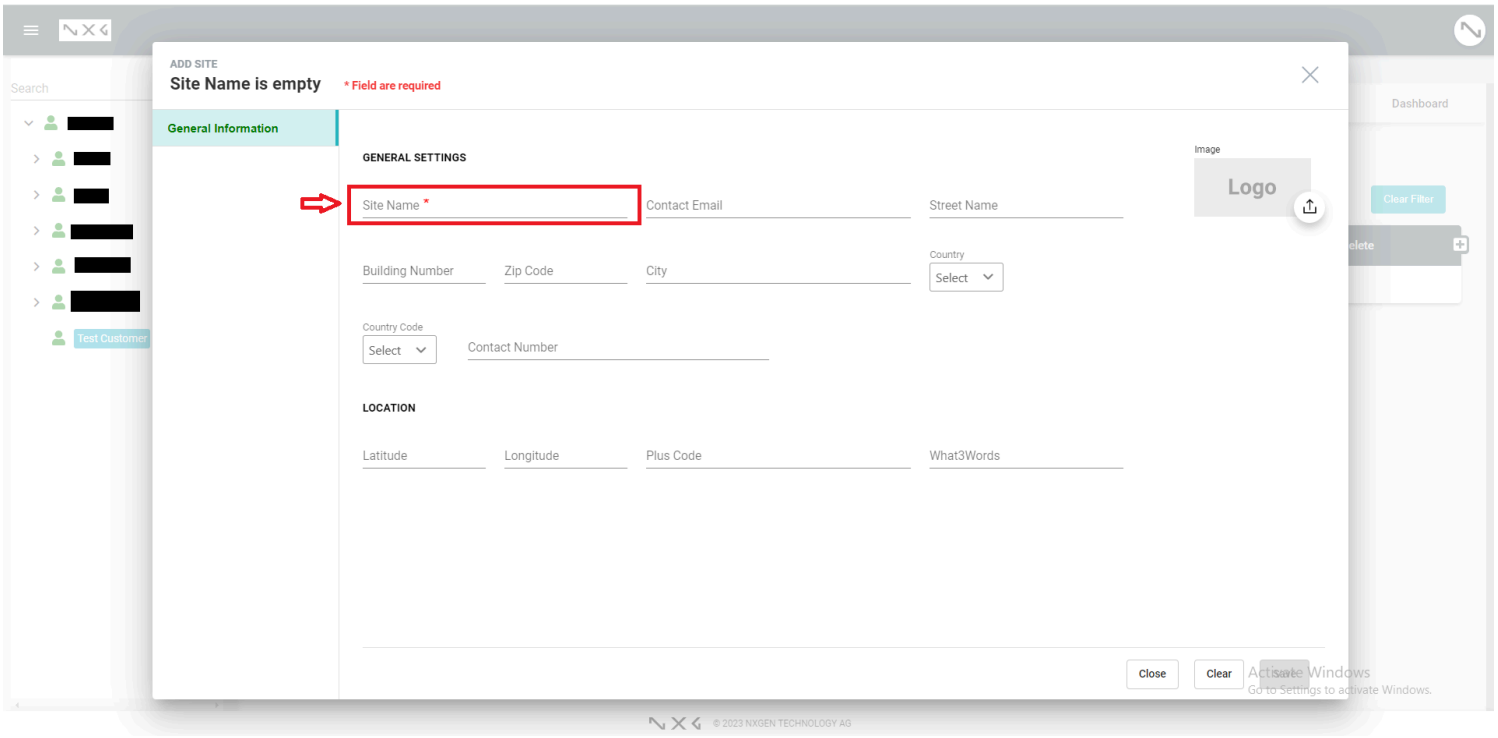
ADD SITE
Site Name is empty
* Field are required
General Information
GENERAL SETTINGS
Site Name *
Contact Email
Street Name
Image
Logo
Building Number
Zip Code
City
Country
Select
Country Code
Select
Contact Number
LOCATION
Latitude
Longitude
Plus Code
What3Words
Close
Clear
Save
Search
Test Customer
Dashboard
Clear Filter
© 2023 NXGEN TECHNOLOGY AG

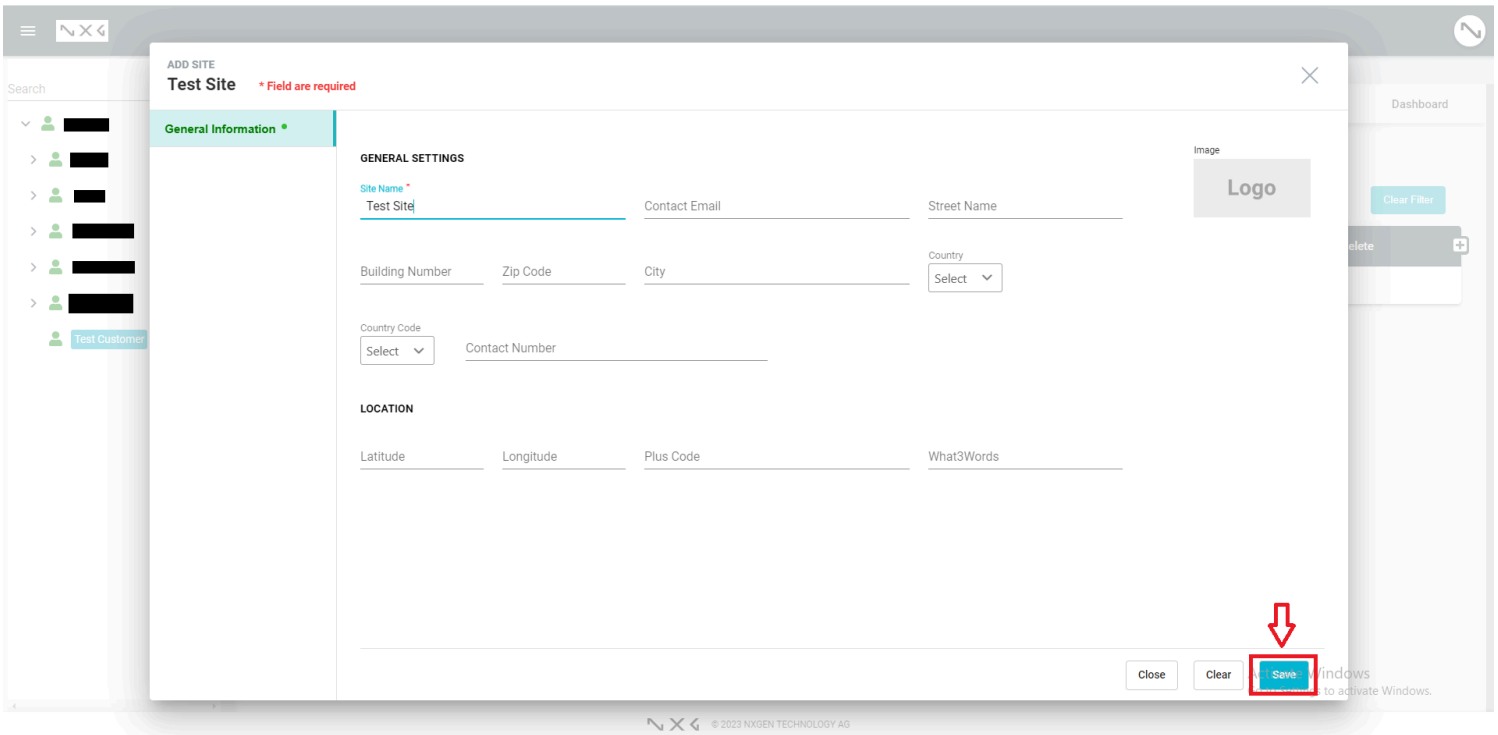
ADD SITE
Test Site
* Field are required
General Information
GENERAL SETTINGS
Site Name *
Test Site
Contact Email
Street Name
Image
Logo
Building Number
Zip Code
City
Country
Select
Country Code
Select
Contact Number
LOCATION
Latitude
Longitude
Plus Code
What3Words
Close
Clear
Save
Search
Test Customer
Dashboard
Clear Filter
© 2023 NXGEN TECHNOLOGY AG

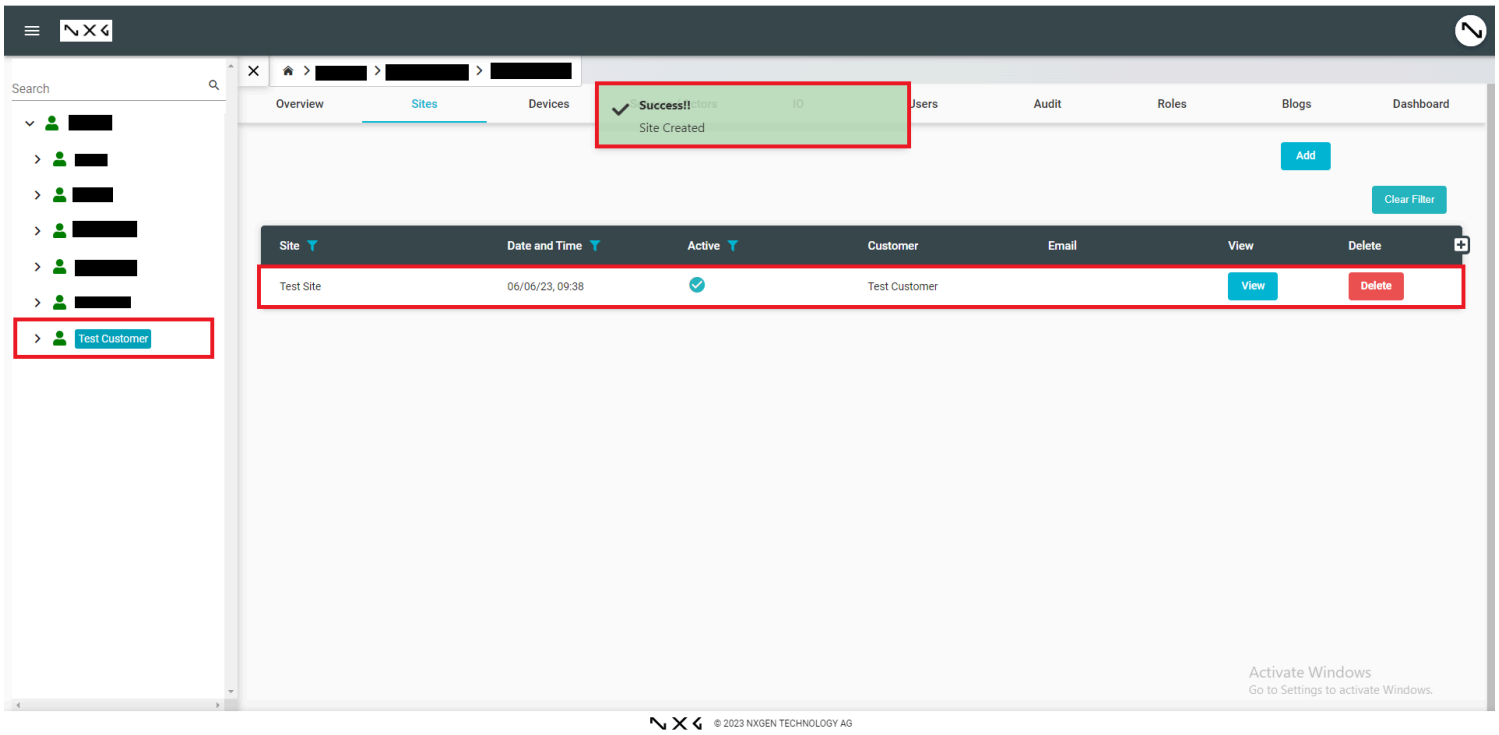

Step 10: Click on the newly created site from the tree view

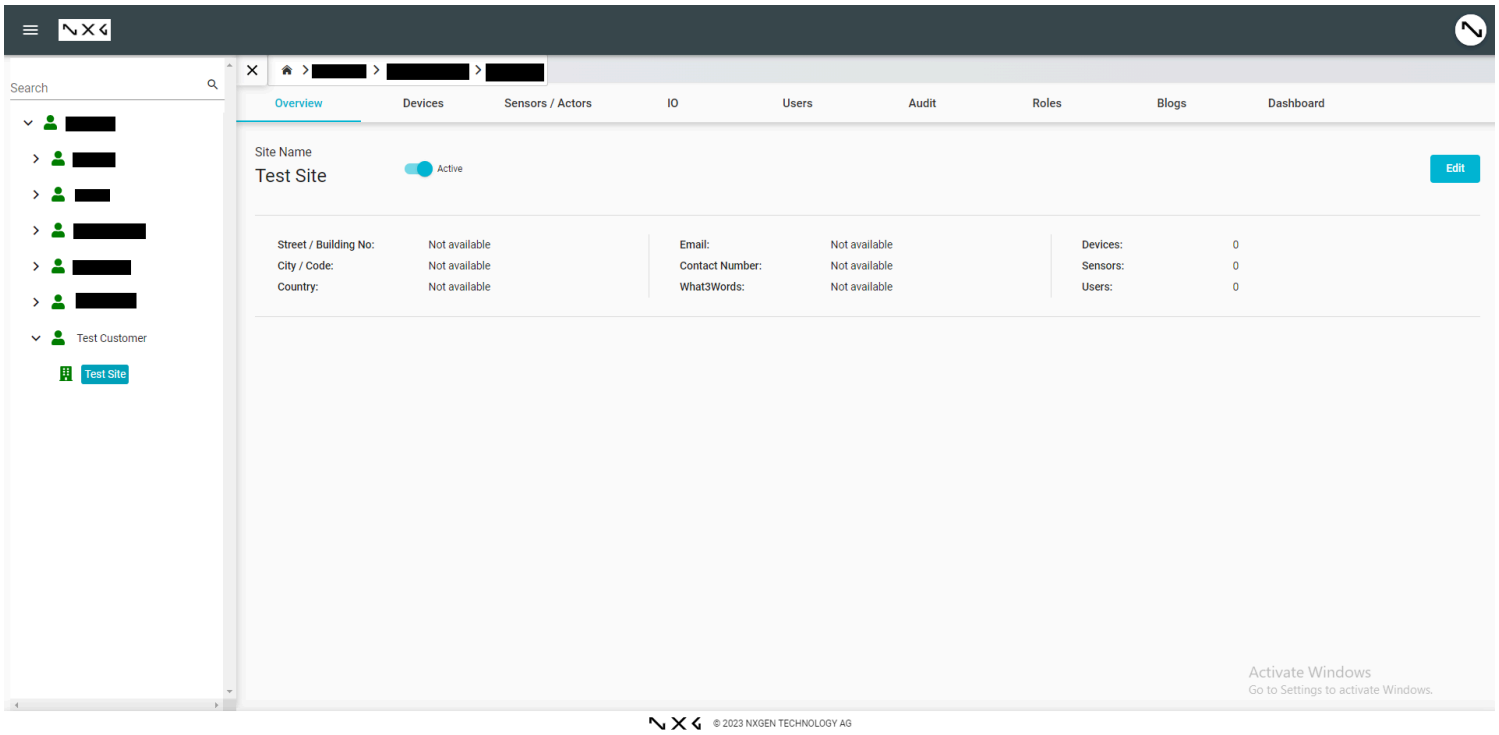

Step 11: Click on the devices tab at site level

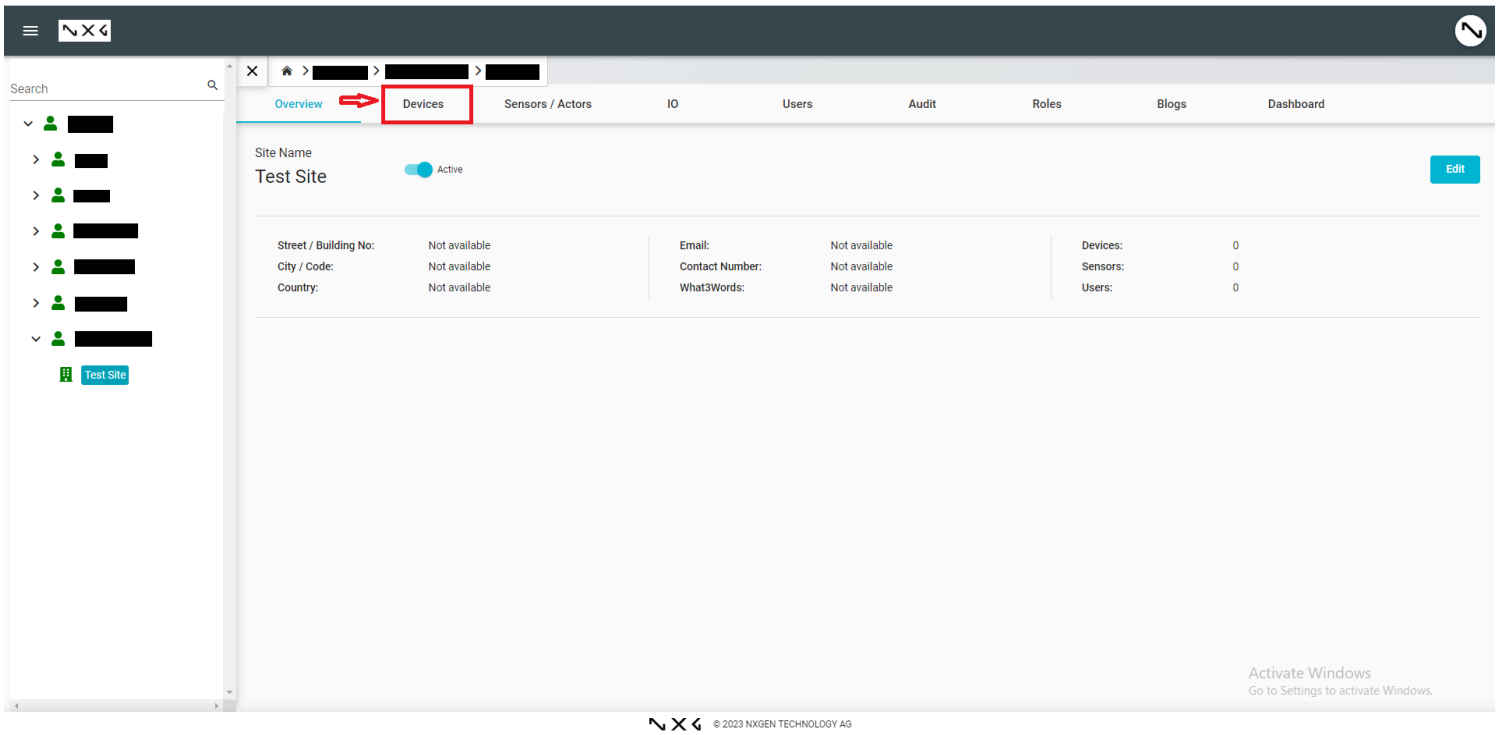

Step 12: Click on the "Add" button

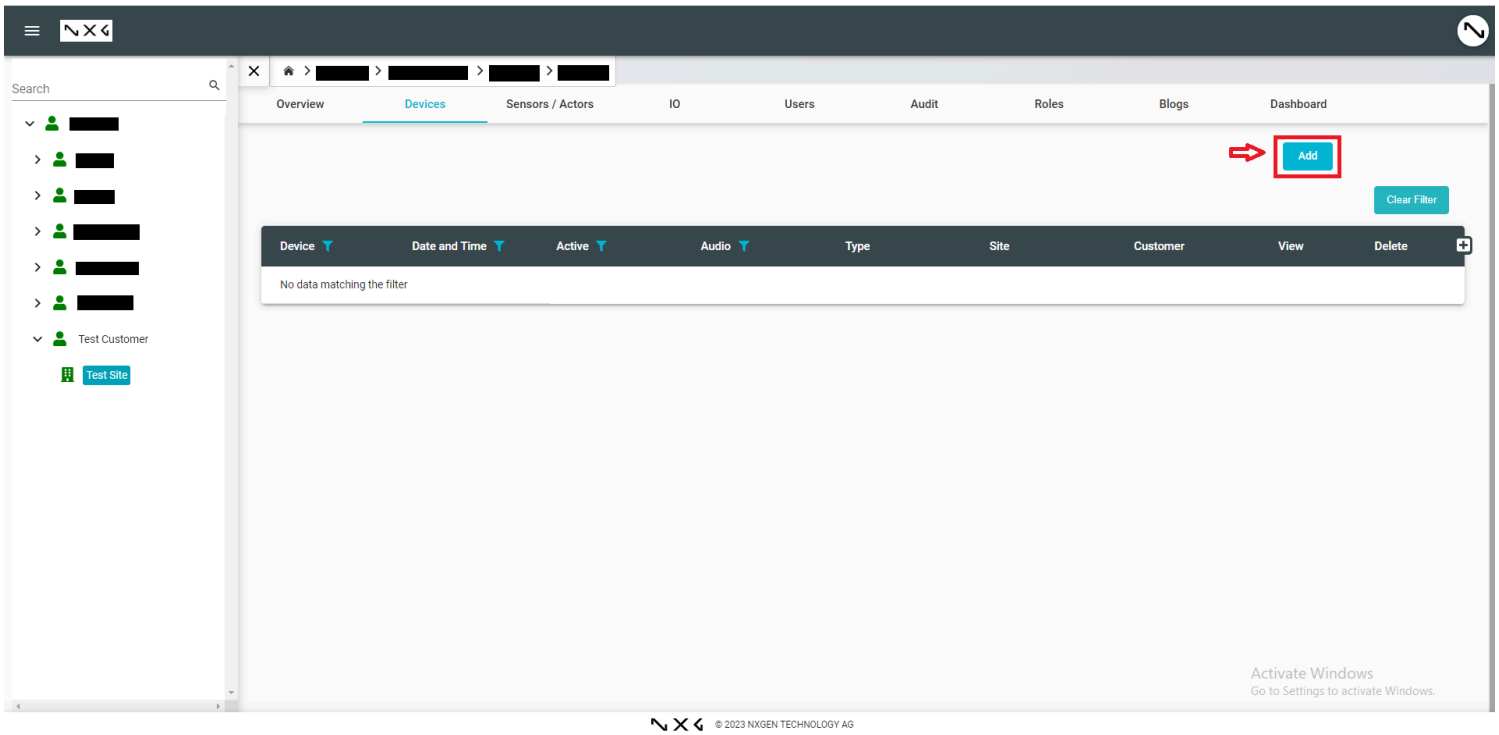

Step 13: Below shown dialog will be opened

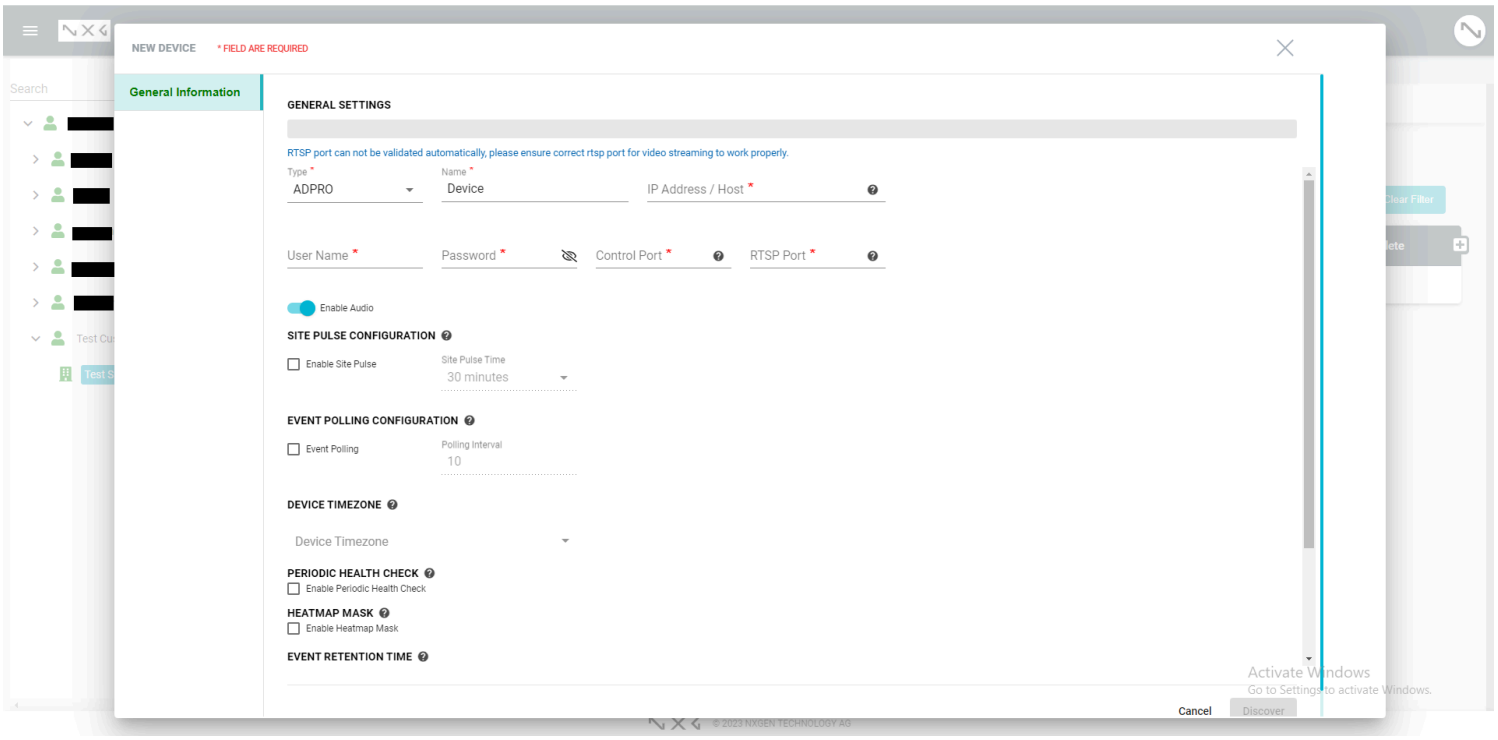

Step 14: Click on the "Type" dropdown in the dialog and select the device type as "HanwhaNVR"

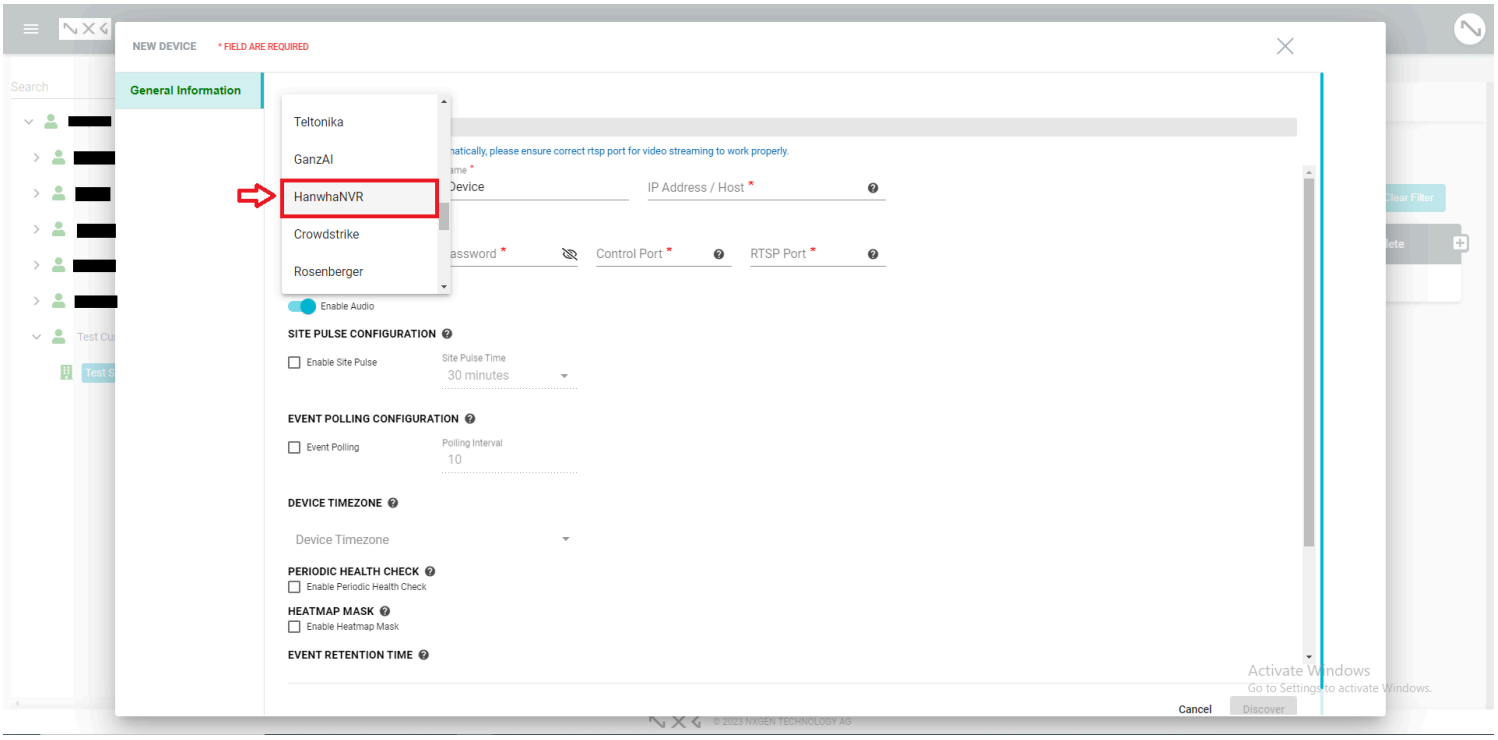

Step 15: Enter all the mandatory fields in the dialog

1. Name
2. IP Address/Host
3. User name
4. Password
5. RTSP Port
6. HTTP/HTTPS Port

Note: HTTP/HTTPS port is mandatory while adding the device

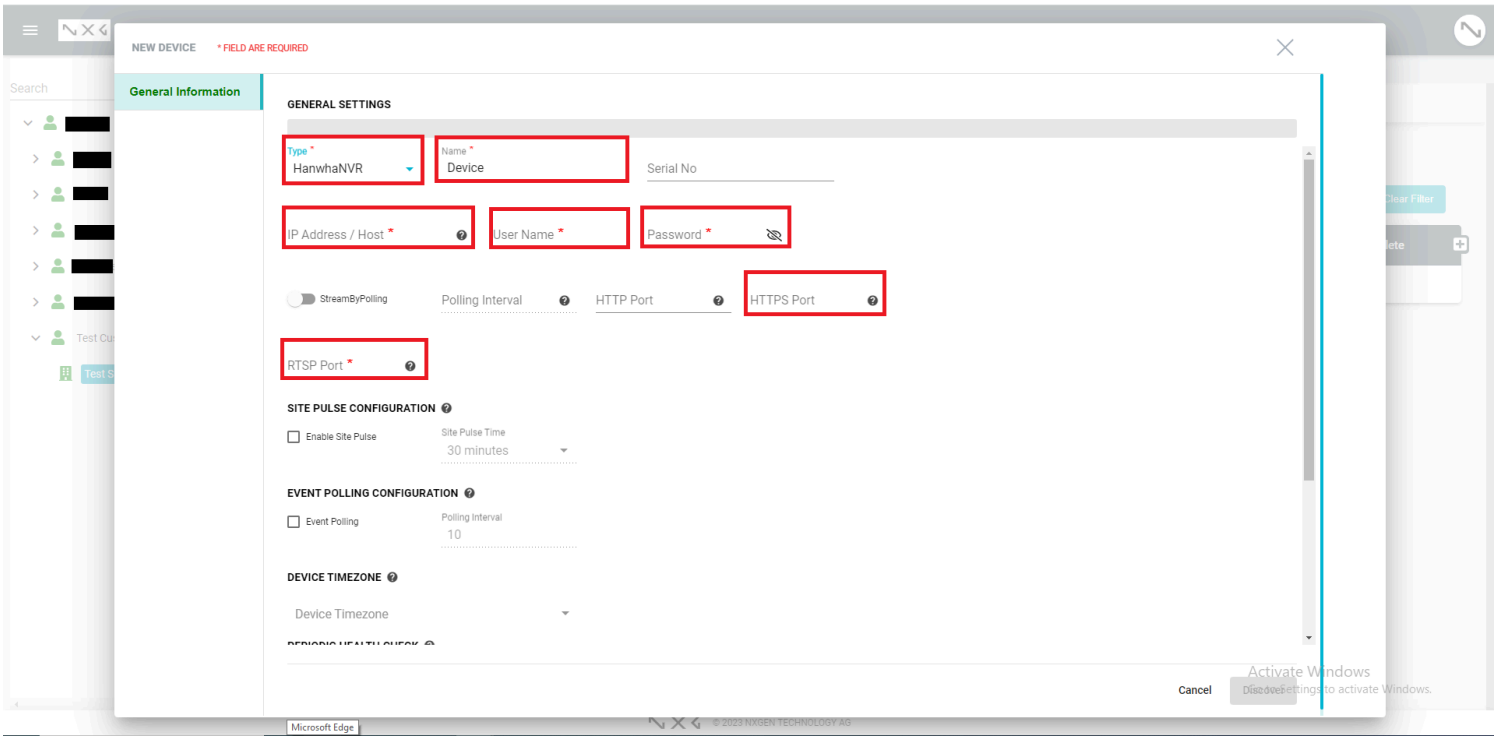

Step 16: Click on the "discover" button

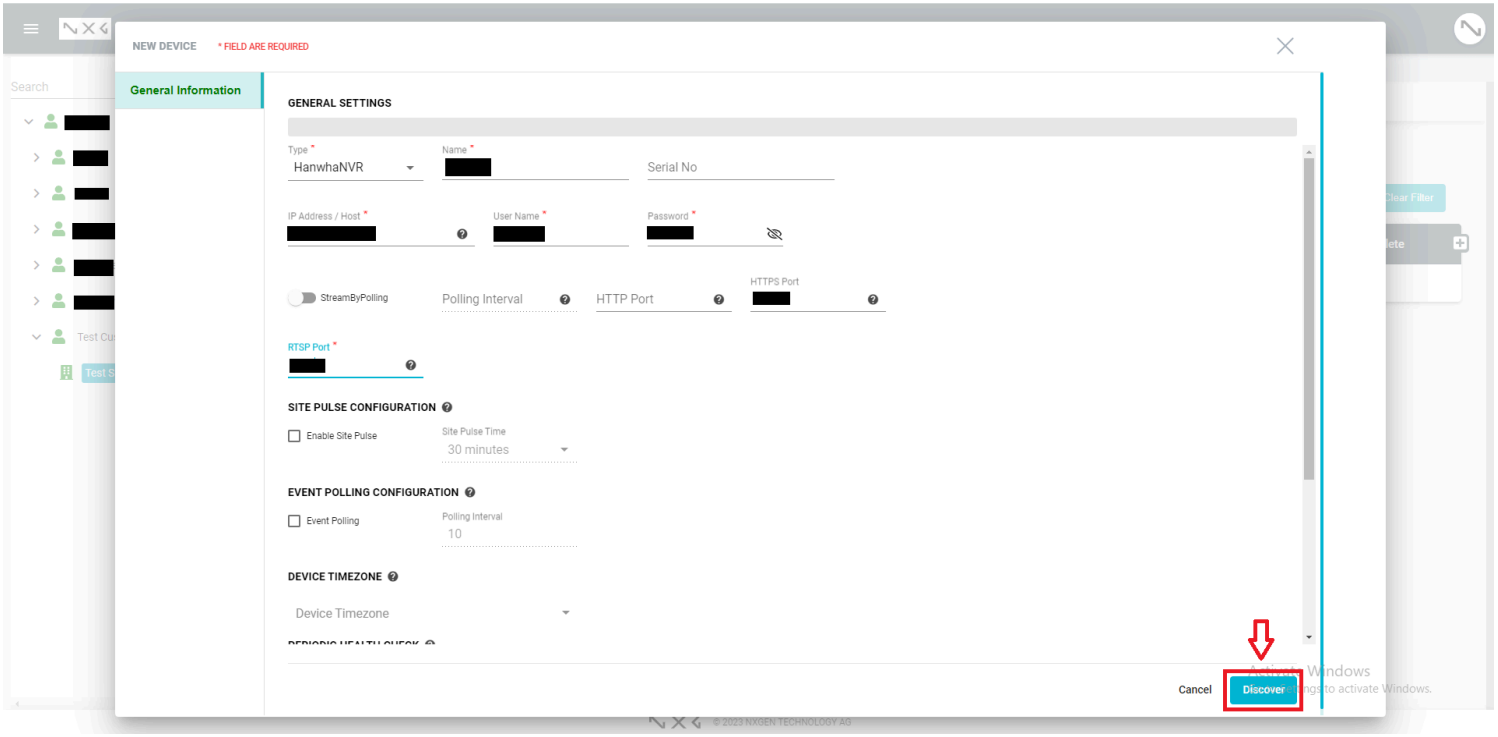

Step 17: Once the device is discovered successfully, click on the "save" button

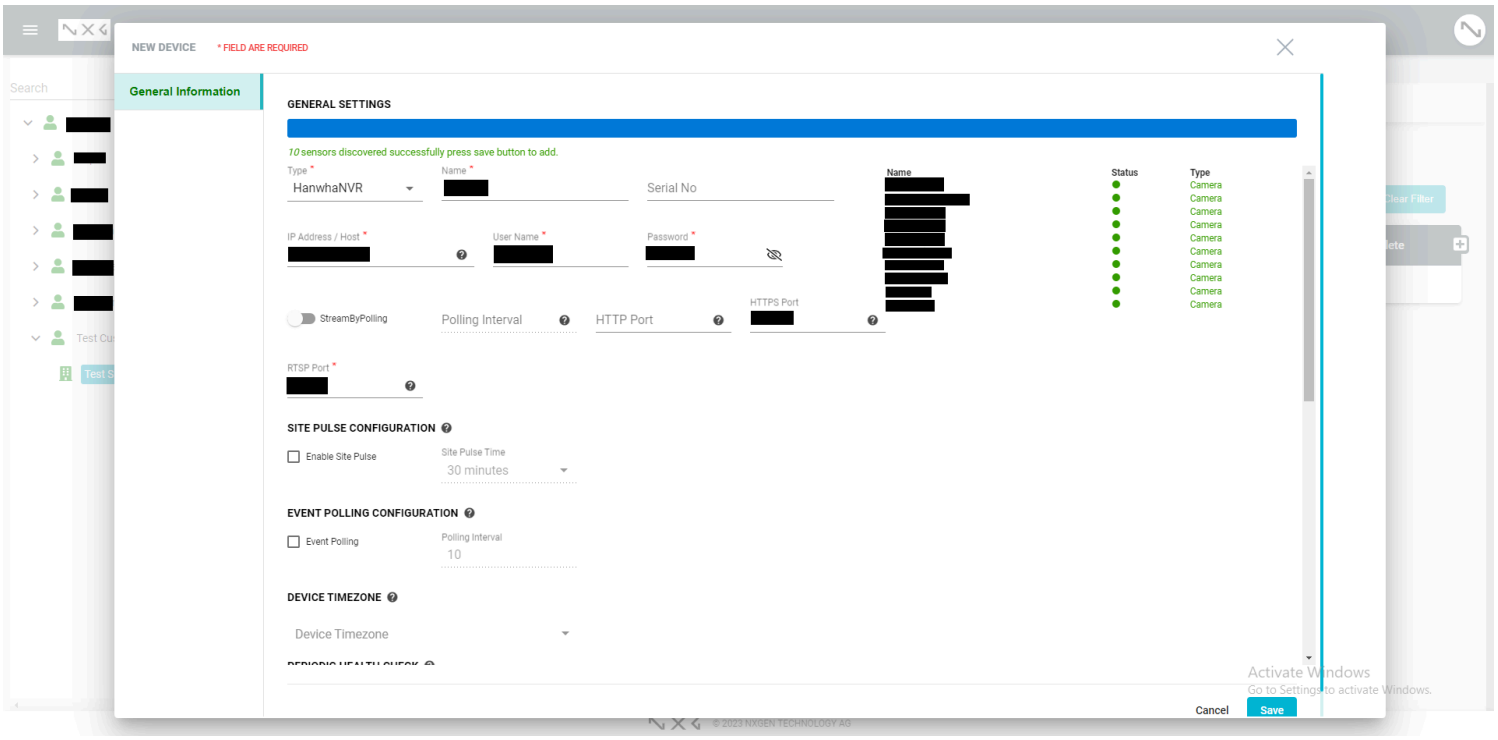
NEW DEVICE
* FIELD ARE REQUIRED
General Information
GENERAL SETTINGS
10 sensors discovered successfully press save button to add.
Type *
HanwhaNVR
Name *
Serial No
IP Address / Host *
User Name *
Password *
StreamByPolling
Polling Interval
HTTP Port
HTTPS Port
RTSP Port *
Name
Status
Type
Camera
SITE PULSE CONFIGURATION
Enable Site Pulse
Site Pulse Time
30 minutes
EVENT POLLING CONFIGURATION
Event Polling
Polling Interval
10
DEVICE TIMEZONE
Device Timezone
Cancel
Save

NEW DEVICE
* FIELD ARE REQUIRED
General Information
GENERAL SETTINGS
10 sensors discovered successfully press save button to add.
Type *
HanwhaNVR
Name *
Serial No
IP Address / Host *
User Name *
Password *
StreamByPolling
Polling Interval
HTTP Port
HTTPS Port
RTSP Port *
Name
Status
Type
Camera
SITE PULSE CONFIGURATION
Enable Site Pulse
Site Pulse Time
30 minutes
EVENT POLLING CONFIGURATION
Event Polling
Polling Interval
10
DEVICE TIMEZONE
Device Timezone
Cancel
Save

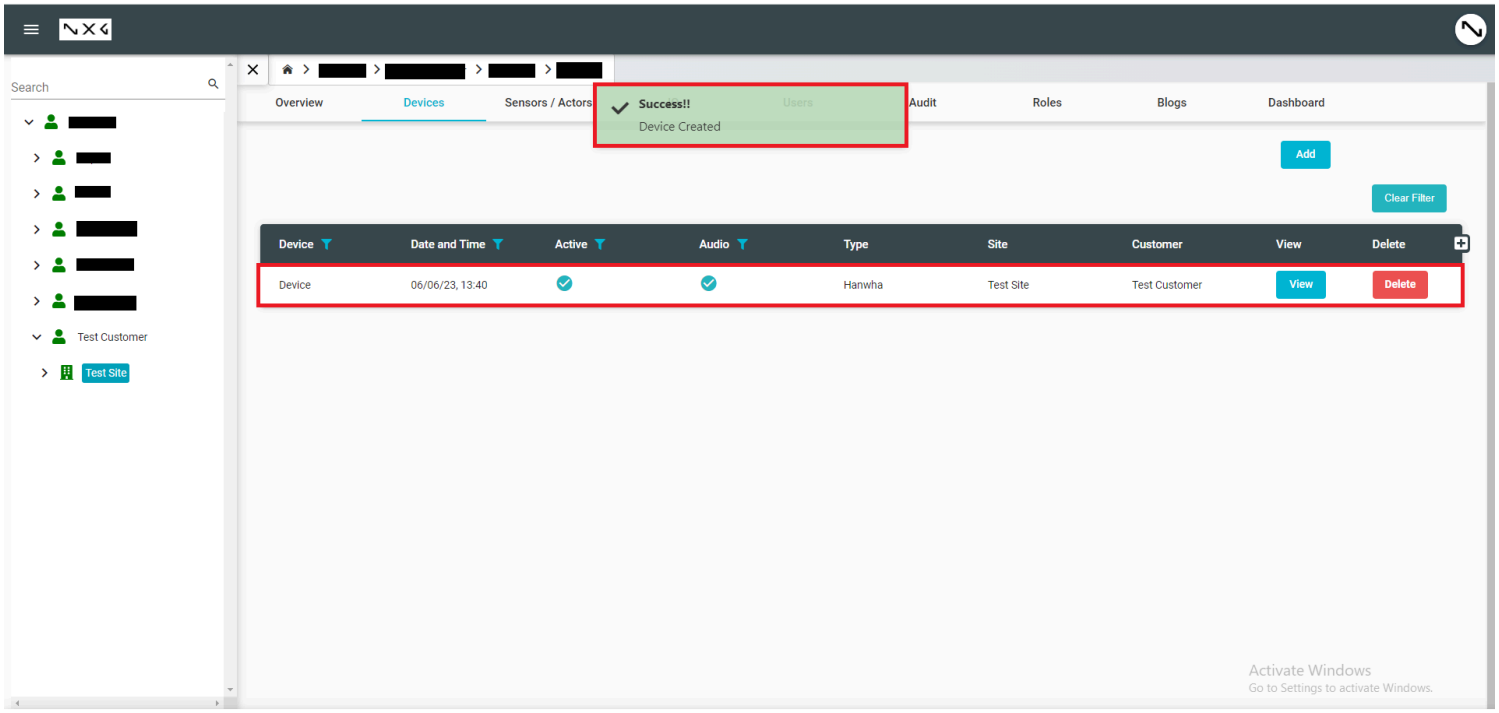

© 2023 NXGEN TECHNOLOGY AG