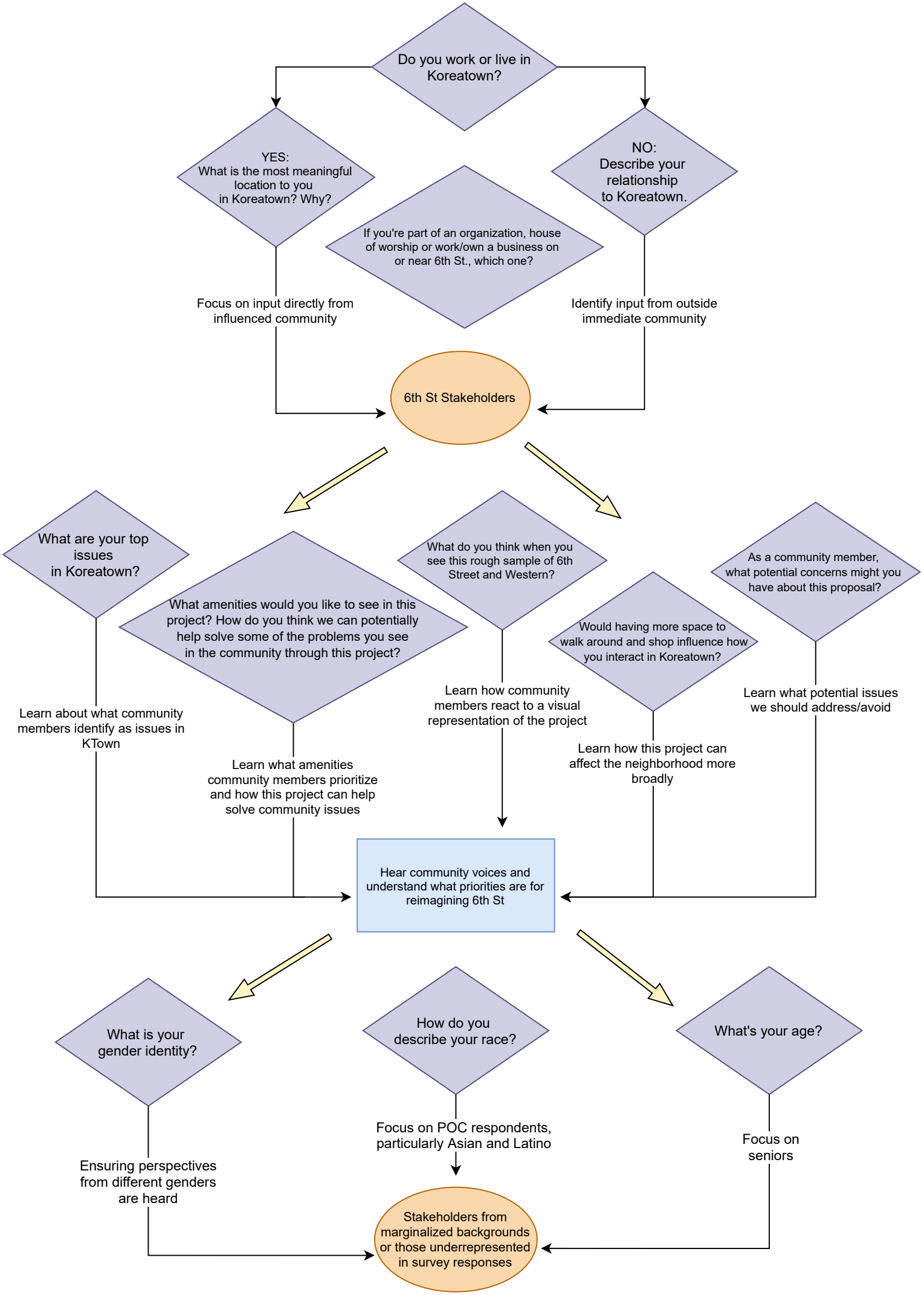
Do you work or live in Koreatown?
YES: What is the most meaningful location to you in Koreatown? Why?
NO: Describe your relationship to Koreatown.
If you're part of an organization, house of worship or work/own a business on or near 6th St., which one?
Focus on input directly from influenced community
Identify input from outside immediate community
6th St Stakeholders
What are your top issues in Koreatown?
What amenities would you like to see in this project? How do you think we can potentially help solve some of the problems you see in the community through this project?
What do you think when you see this rough sample of 6th Street and Western?
Would having more space to walk around and shop influence how you interact in Koreatown?
As a community member, what potential concerns might you have about this proposal?
Learn about what community members identify as issues in KTown
Learn what amenities community members prioritize and how this project can help solve community issues
Learn how community members react to a visual representation of the project
Learn how this project can affect the neighborhood more broadly
Learn what potential issues we should address/avoid
Hear community voices and understand what priorities are for reimagining 6th St
What is your gender identity?
How do you describe your race?
What's your age?
Ensuring perspectives from different genders are heard
Focus on POC respondents, particularly Asian and Latino
Focus on seniors
Stakeholders from marginalized backgrounds or those underrepresented in survey responses