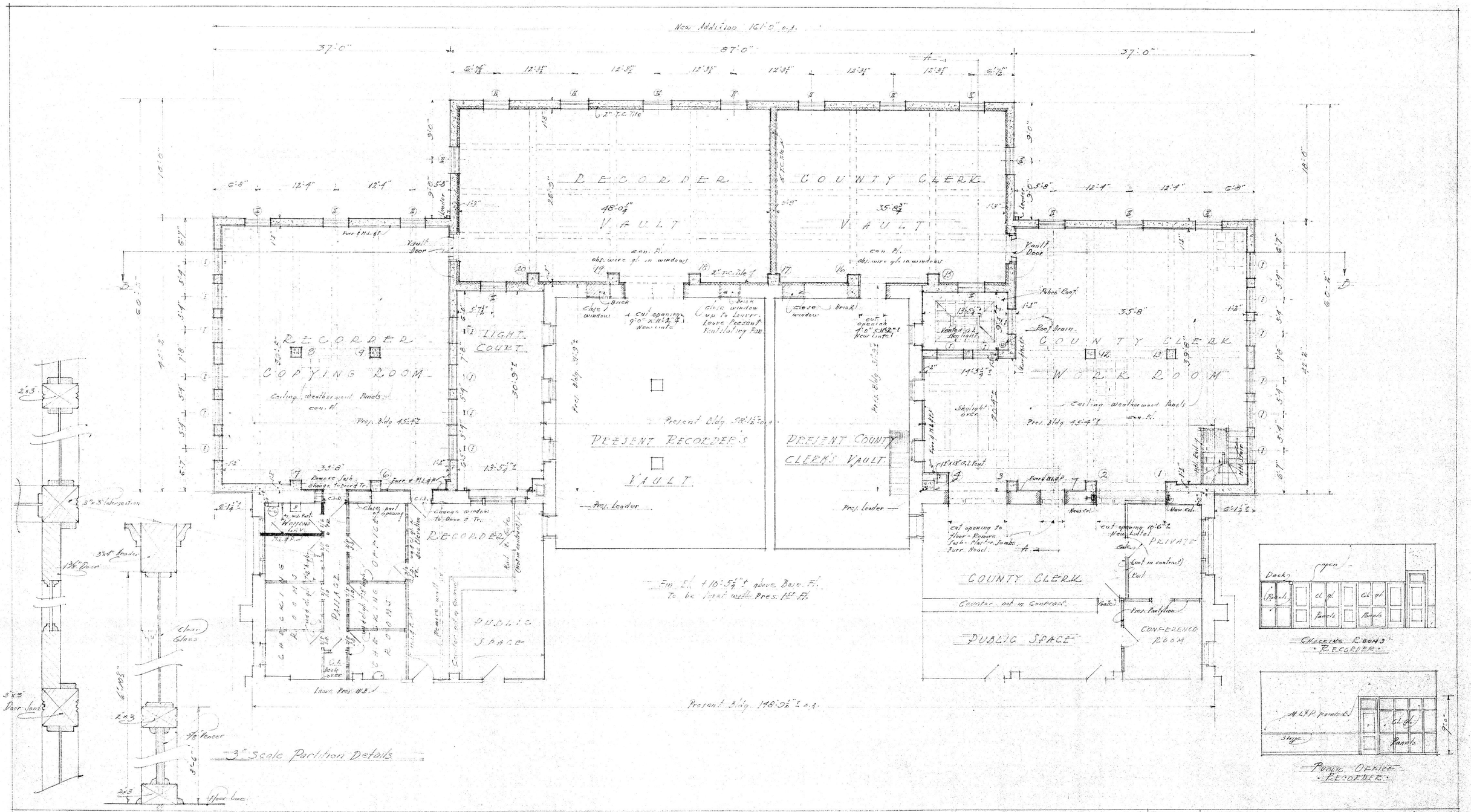

ONE STORY & BASEMENT ADDITION
SAN MATEO COUNTY COURT HOUSE
REDWOOD CITY CALIFORNIA

FIRST FLOOR PLAN

SCALE 1/8" = 1'-0"

DRAWN O.G.H.-R.K.P.	WILL H. TOEPKE, ARCHITECT	SHEET NO. 3
TRACED O.G.H.-R.K.P.	74 NEW MONTGOMERY ST	DATE 10-29-40
CHECKED	SAN FRANCISCO, DOUGLAS 0811	REVISED
APPROVED W.H.T.		