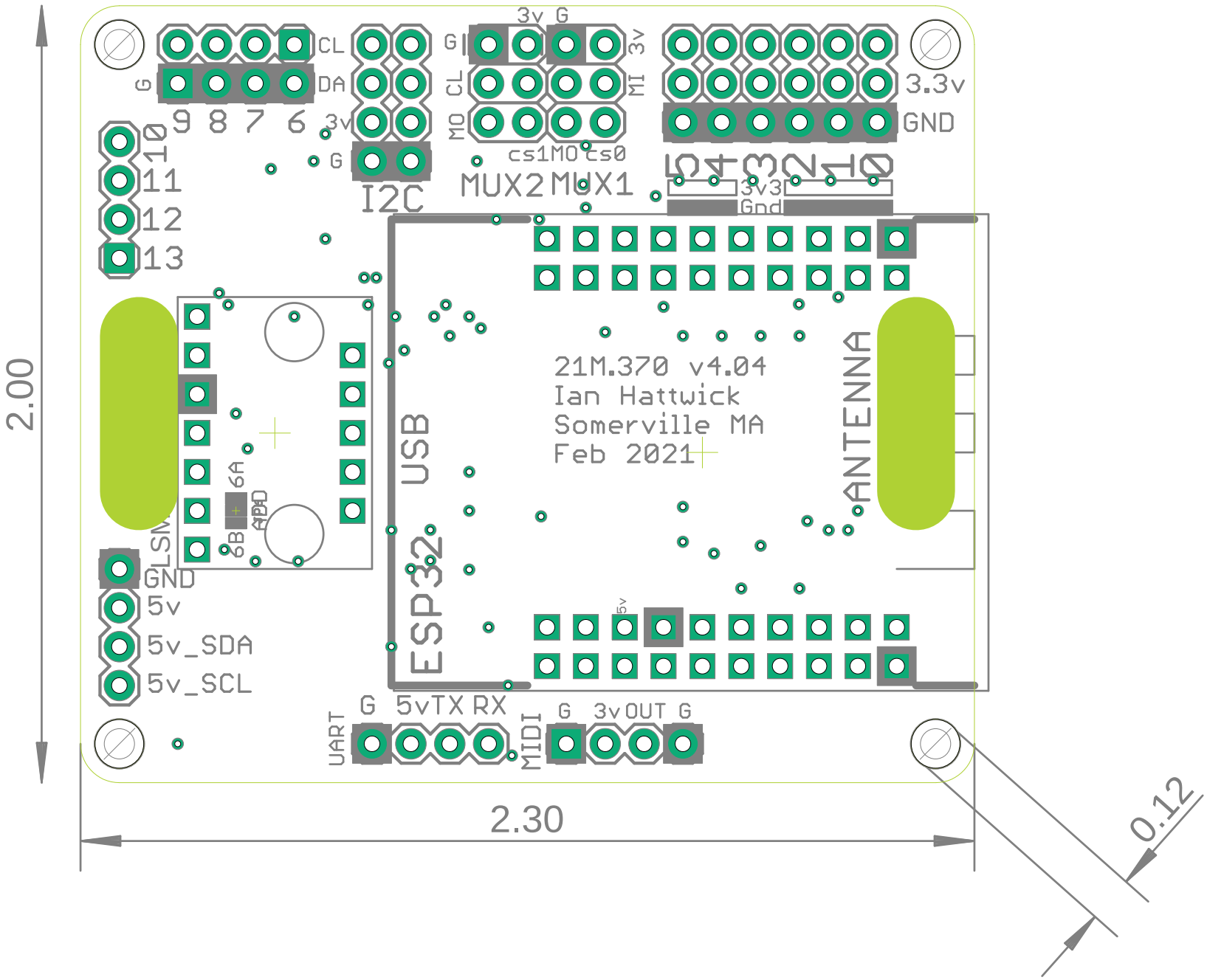
2.00
2.30
0.12
CL
DA
G
9 8 7 6
3v
G
I2C
G
CL
MO
3v
MI
cs1MO cs0
MUX2 MUX1
3.3v
GND
5 4 3 2 1 0
3v3
Gnd
10
11
12
13
21M.370 v4.04
Ian Hattwick
Somerville MA
Feb 2021
USB
ESP32
ANTENNA
LSM
6A
6B
GND
5v
5v_SDA
5v_SCL
UART
G 5v TX RX
MIDI
G 3v OUT G