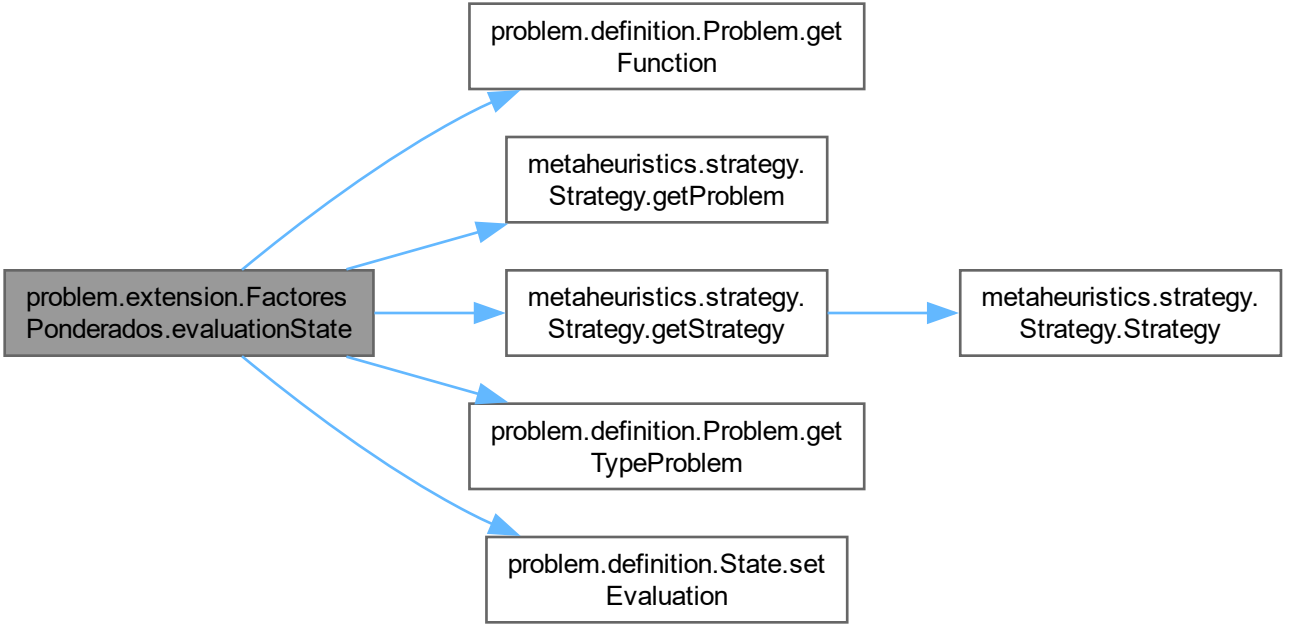
problem.extension.FactoresPonderados.evaluationState
problem.definition.Problem.getFunction
metaheuristics.strategy.Strategy.getProblem
metaheuristics.strategy.Strategy.getStrategy
metaheuristics.strategy.Strategy.Strategy
problem.definition.Problem.getTypeProblem
problem.definition.State.setEvaluation