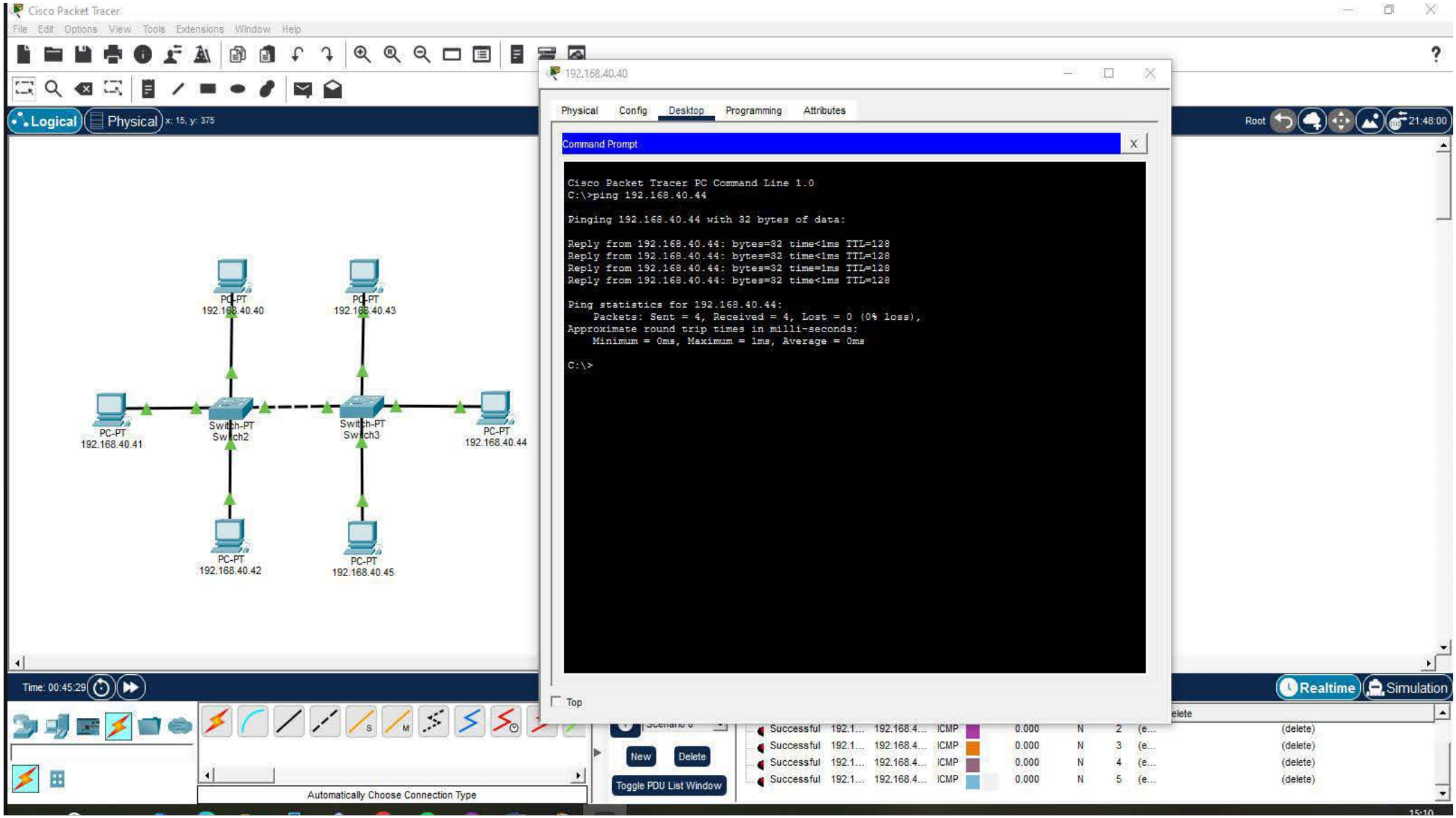
Cisco Packet Tracer
File Edit Options View Tools Extensions Window Help
Logical
Physical
x: 15, y: 375
Root
21:48:00
PC-PT
192.168.40.40
PC-PT
192.168.40.43
PC-PT
192.168.40.41
Switch-PT
Switch2
Switch-PT
Switch3
PC-PT
192.168.40.44
PC-PT
192.168.40.42
PC-PT
192.168.40.45
Time: 00:45:29
Realtime
Simulation
Automatically Choose Connection Type
New
Delete
Toggle PDU List Window
192.168.40.40
Physical
Config
Desktop
Programming
Attributes
Command Prompt
Cisco Packet Tracer PC Command Line 1.0
C:\>ping 192.168.40.44
Pinging 192.168.40.44 with 32 bytes of data:
Reply from 192.168.40.44: bytes=32 time<1ms TTL=128
Reply from 192.168.40.44: bytes=32 time<1ms TTL=128
Reply from 192.168.40.44: bytes=32 time=1ms TTL=128
Reply from 192.168.40.44: bytes=32 time<1ms TTL=128
Ping statistics for 192.168.40.44:
Packets: Sent = 4, Received = 4, Lost = 0 (0% loss),
Approximate round trip times in milli-seconds:
Minimum = 0ms, Maximum = 1ms, Average = 0ms
C:\>
Top