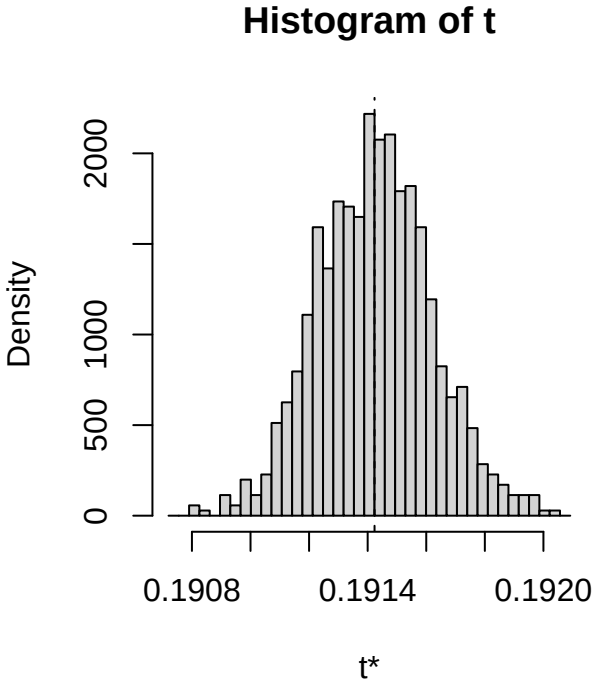
Histogram of t
Density
0
500
1000
2000
0.1908
0.1914
0.1920
t*

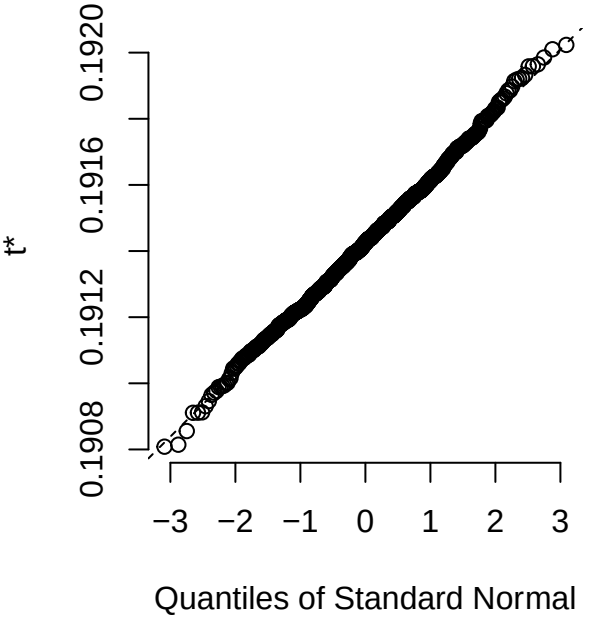
t*
0.1908
0.1912
0.1916
0.1920
−3
−2
−1
0
1
2
3
Quantiles of Standard Normal

Bootstrap error as a function of the blocksize l for $\langle W(r,t) \rangle$ for r = 6 , t = 1

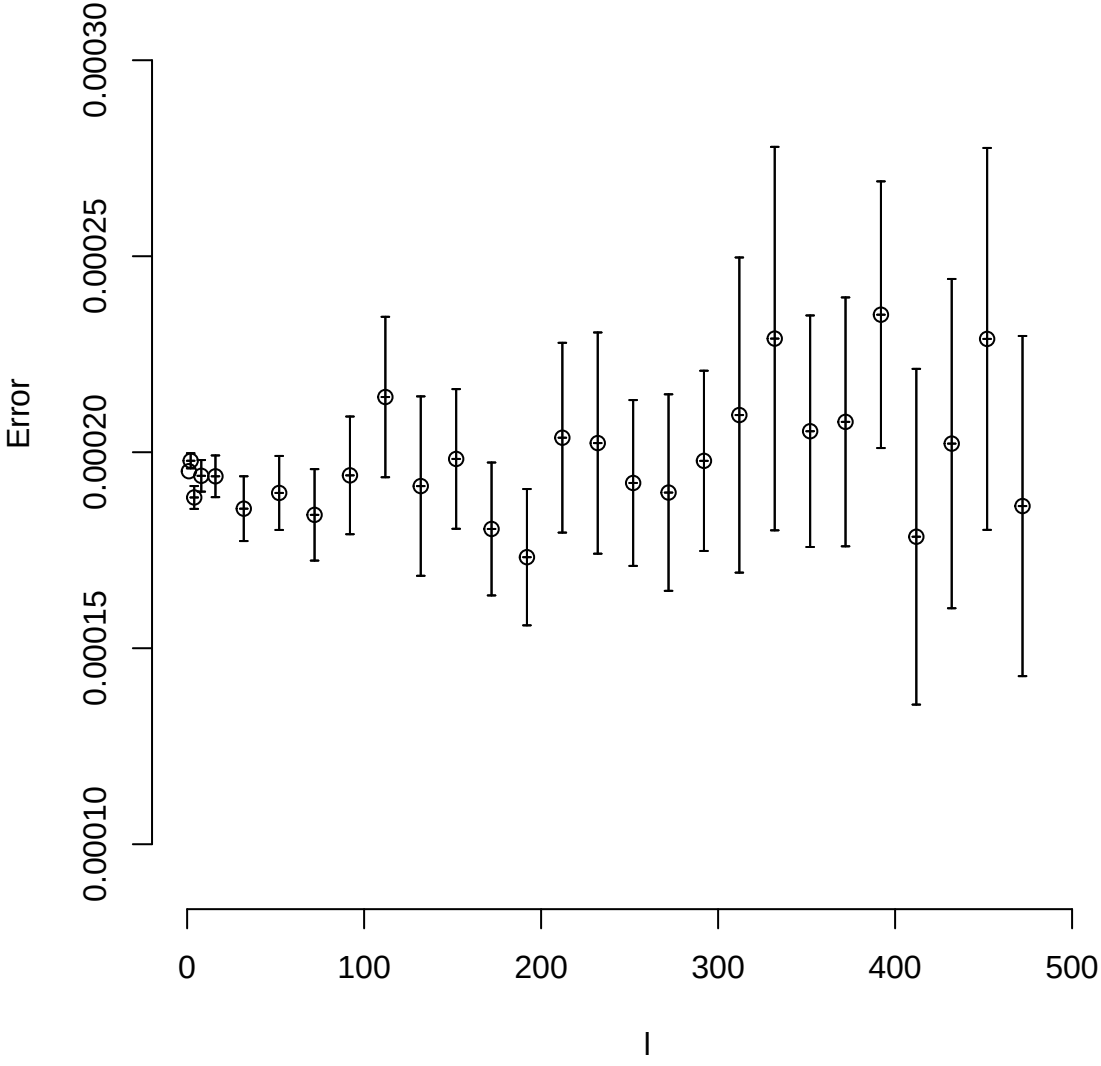

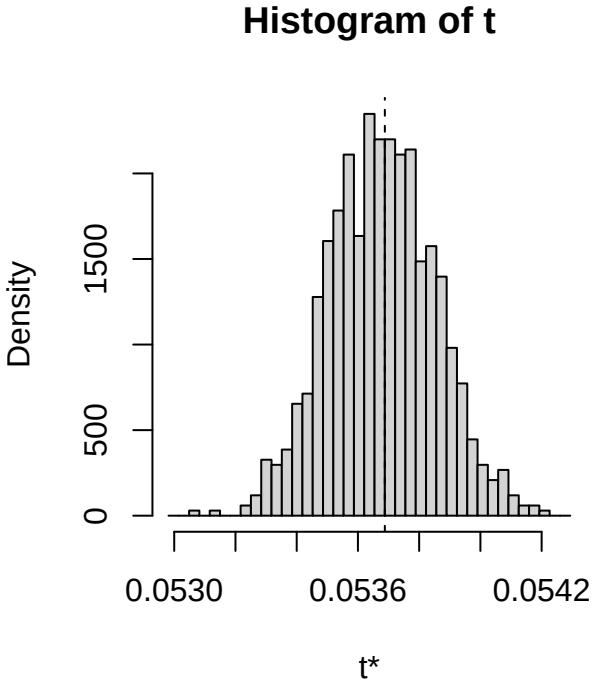
Histogram of t
Density
0
500
1500
0.0530
0.0536
0.0542
t*

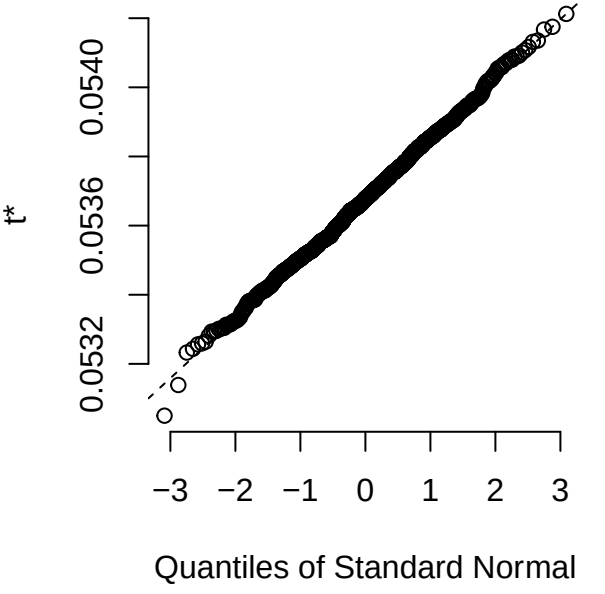
t*
0.0532
0.0536
0.0540
−3
−2
−1
0
1
2
3
Quantiles of Standard Normal

Bootstrap error as a function of the blocksize l for $\langle W(r,t) \rangle$ for r = 6 , t = 2

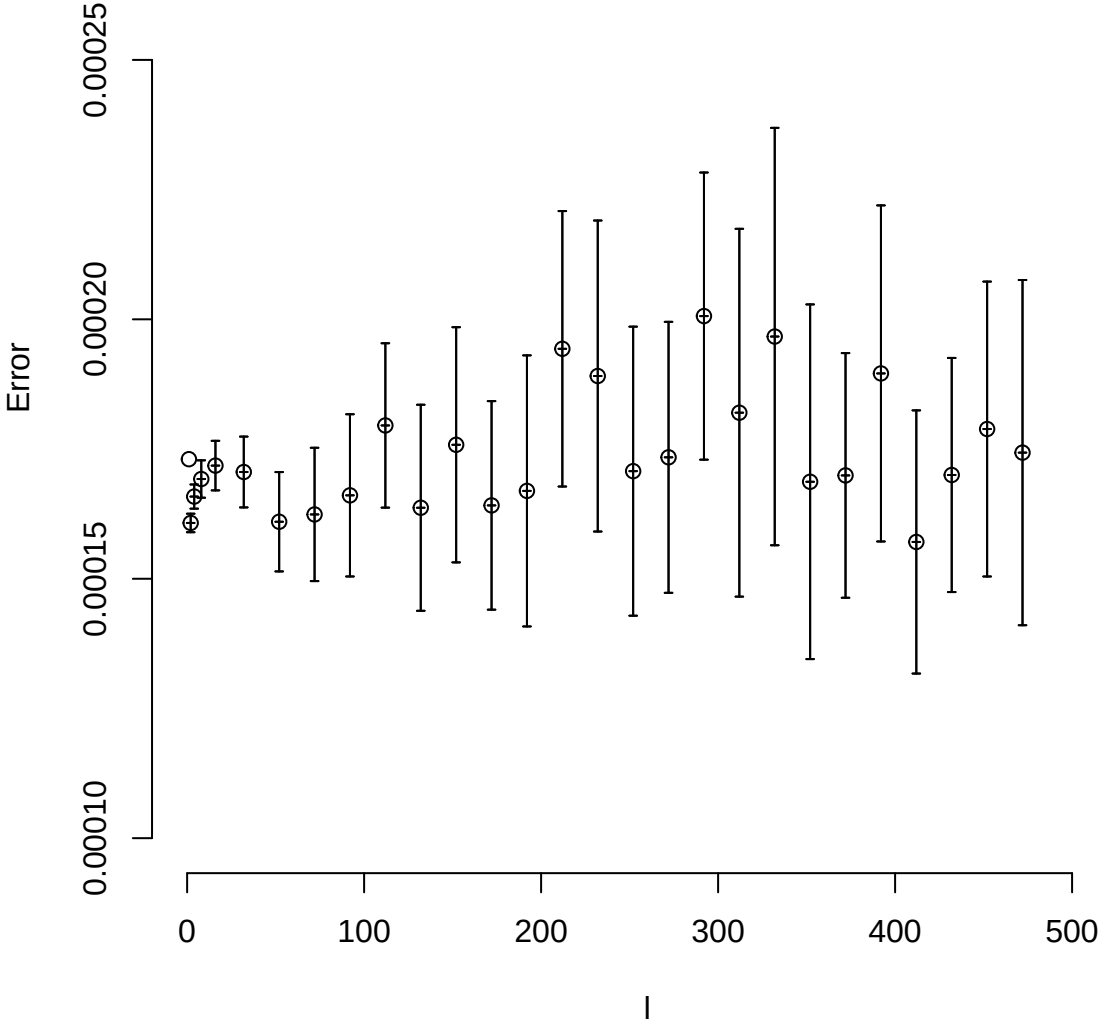

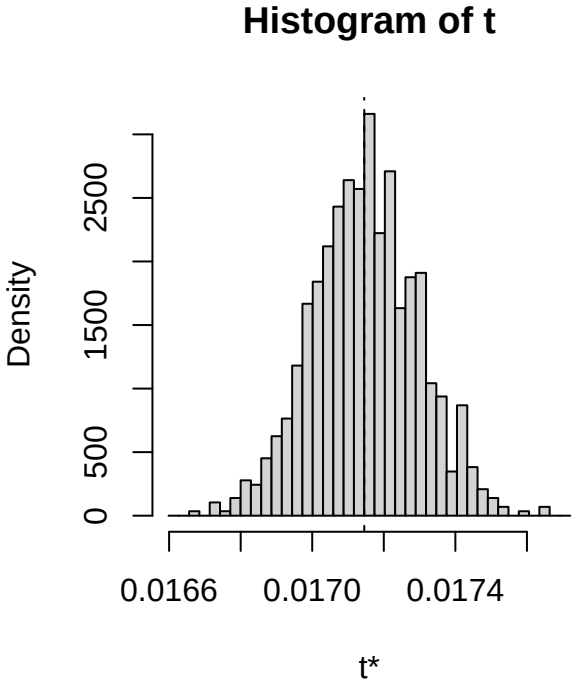
Histogram of t
Density
0
500
1500
2500
0.0166
0.0170
0.0174
t*

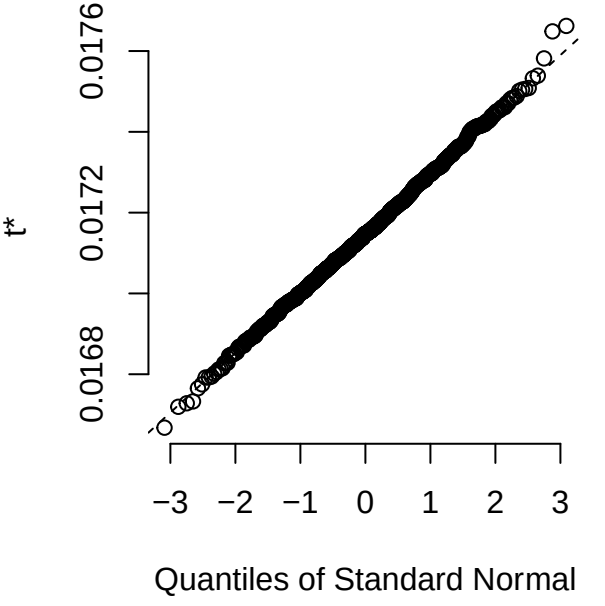
t*
0.0168
0.0172
0.0176
−3
−2
−1
0
1
2
3
Quantiles of Standard Normal

Bootstrap error as a function of the blocksize l for $\langle W(r,t) \rangle$ for r = 6 , t = 3

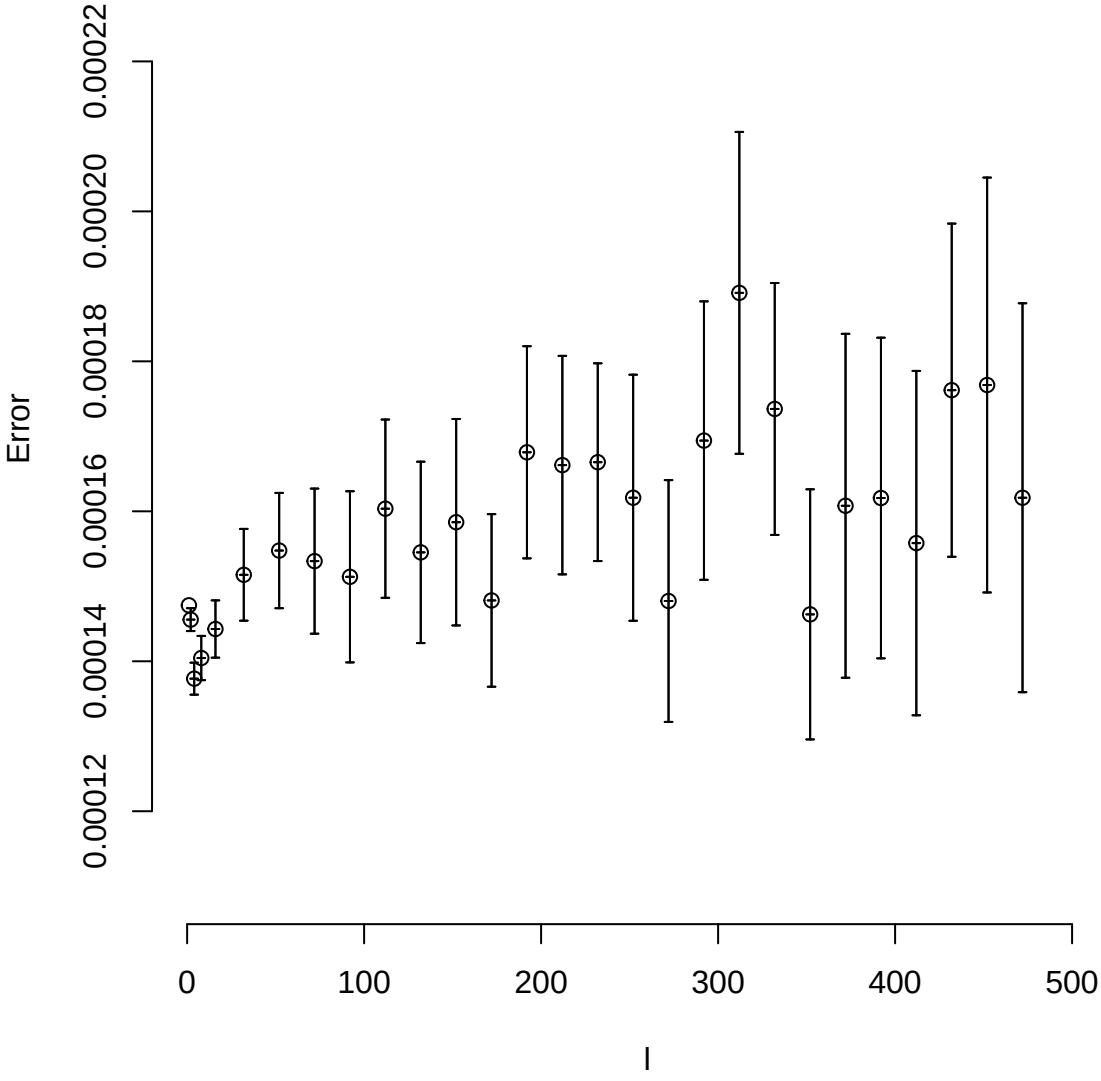

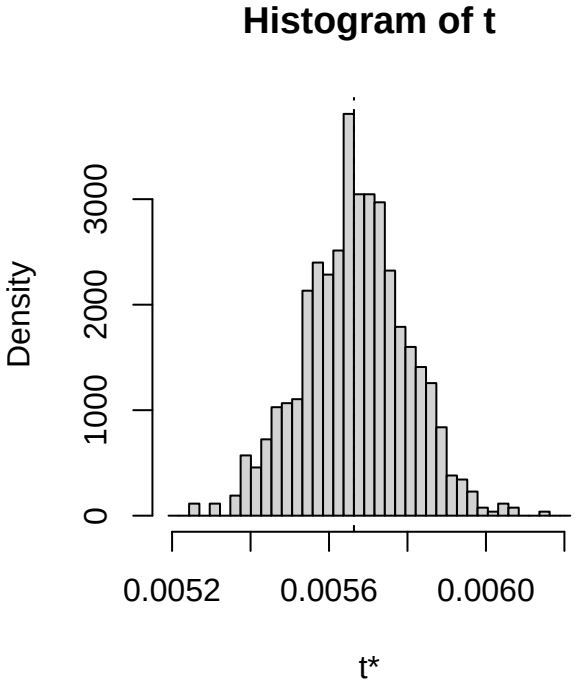
Histogram of t
Density
0
1000
2000
3000
0.0052
0.0056
0.0060
t*

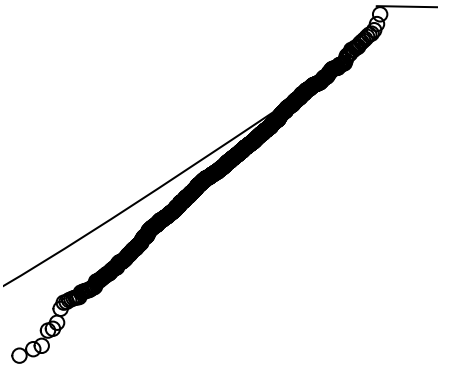

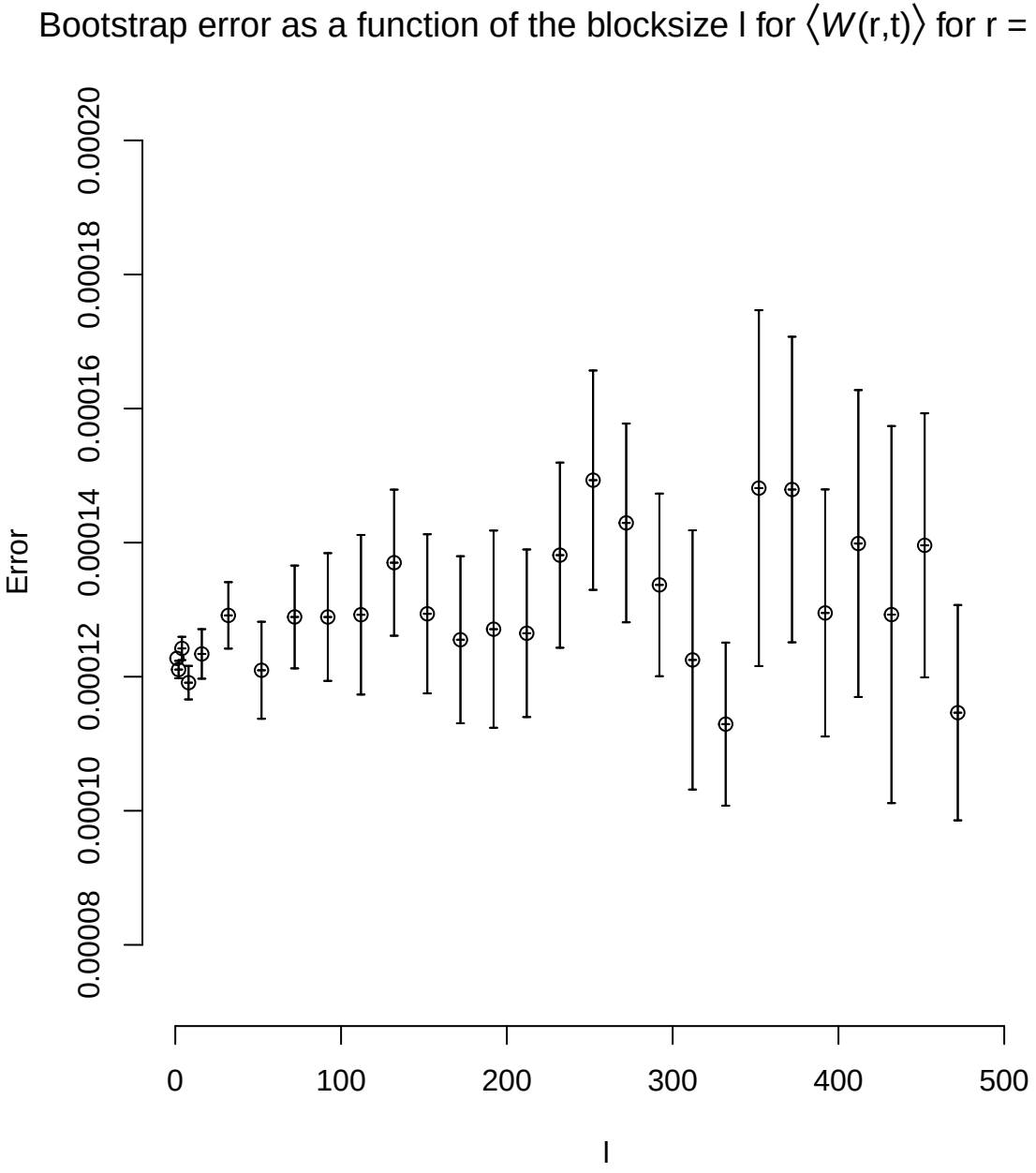
Bootstrap error as a function of the blocksize l for ⟨W(r,t)⟩ for r = 6 , t = 5
Error
0.00008
0.00010
0.00012
0.00014
0.00016
0.00018
0.00020
0
100
200
300
400
500
l

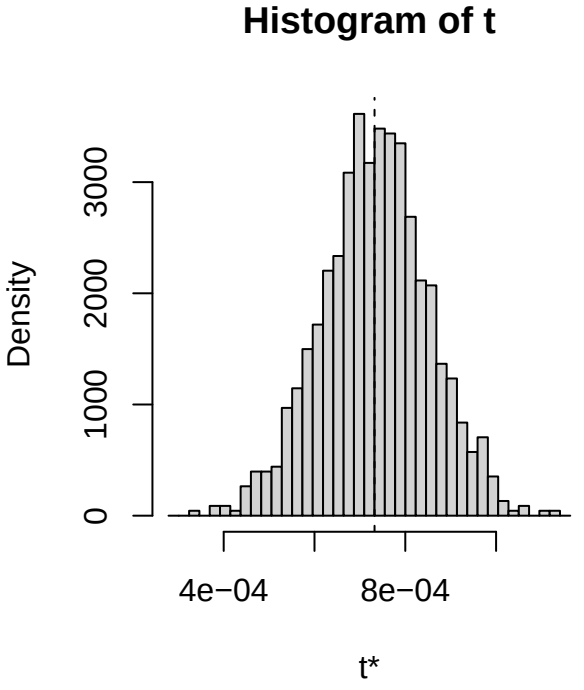
Histogram of t
Density
0
1000
2000
3000
4e−04
8e−04
t*

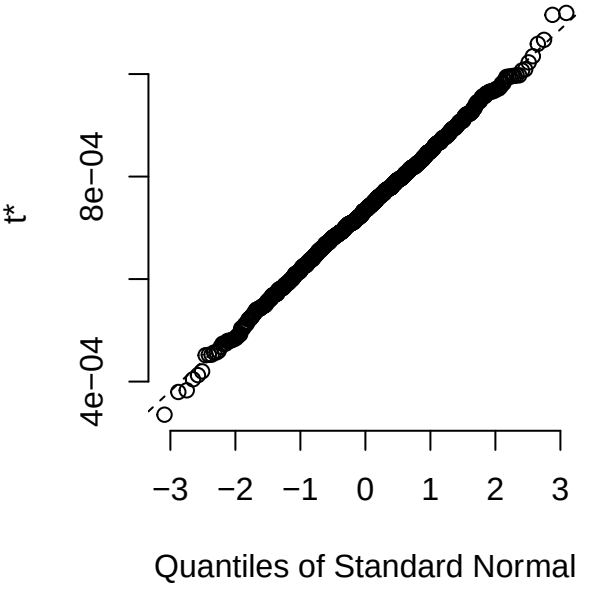
t*
4e−04
8e−04
−3
−2
−1
0
1
2
3
Quantiles of Standard Normal

Bootstrap error as a function of the blocksize l for $\langle W(r,t) \rangle$ for r = 6 , t = 6

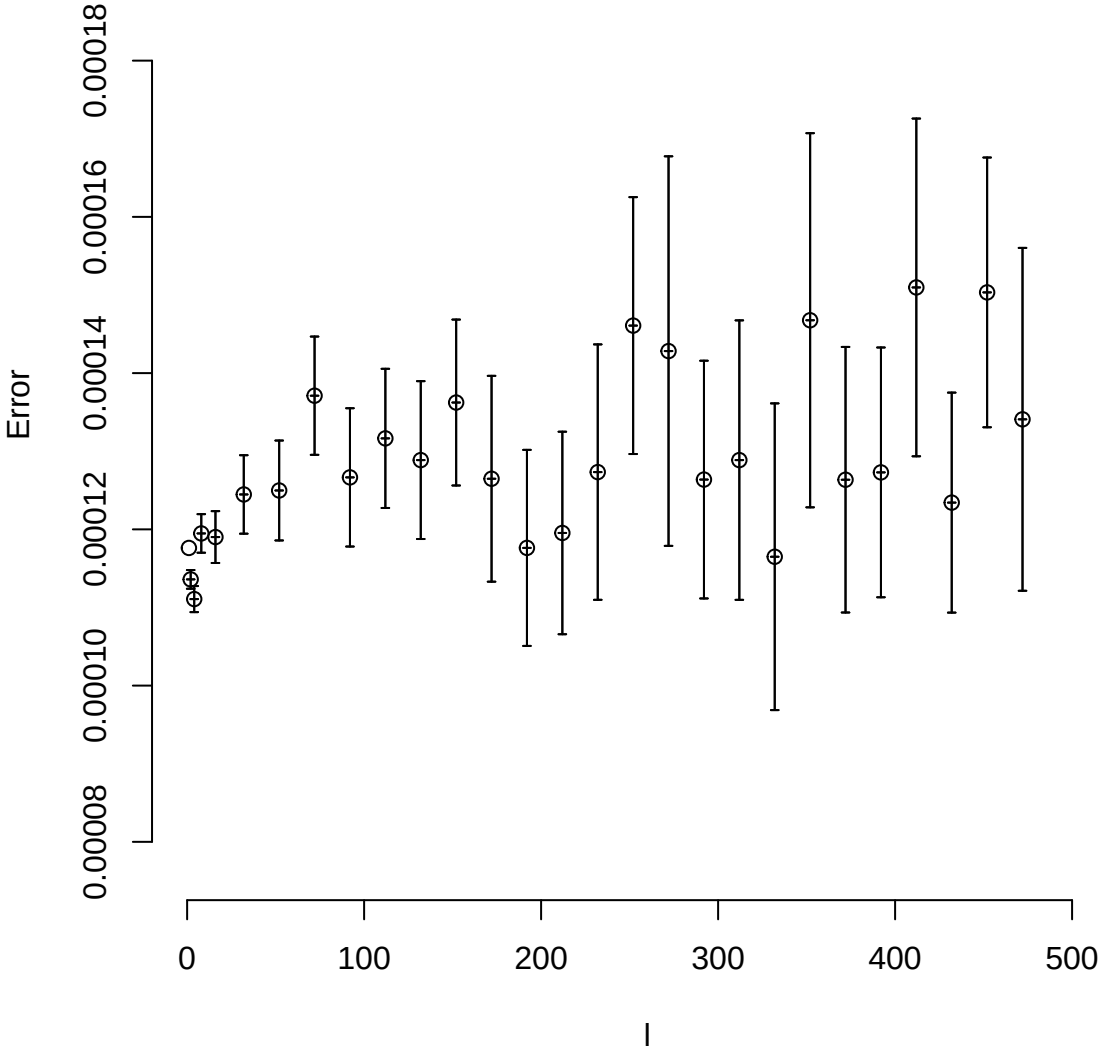

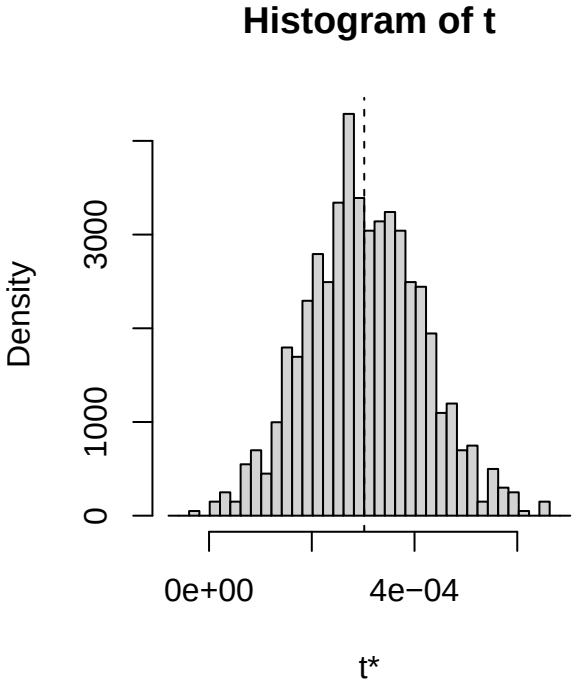
Histogram of t
Density
0
1000
3000
0e+00
4e−04
t*

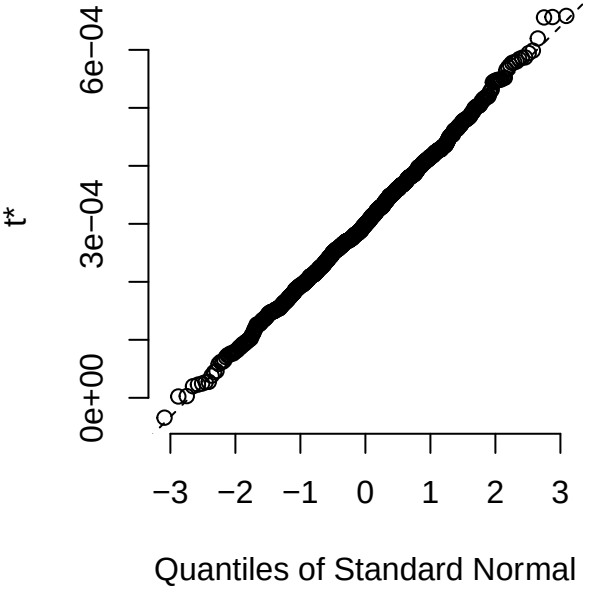
t*
0e+00
3e−04
6e−04
−3
−2
−1
0
1
2
3
Quantiles of Standard Normal

Bootstrap error as a function of the blocksize l for $\langle W(r,t) \rangle$ for r = 6 , t = 7

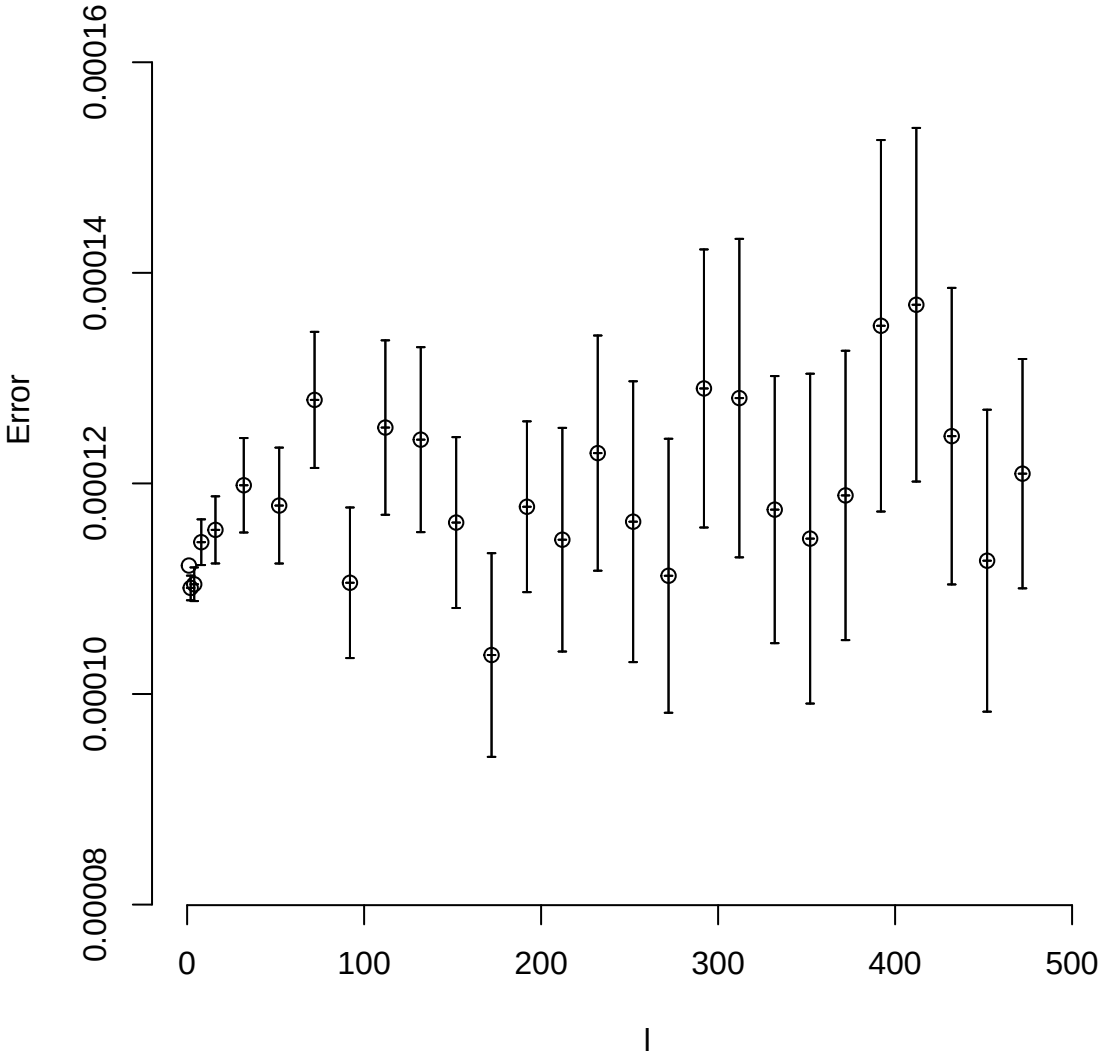

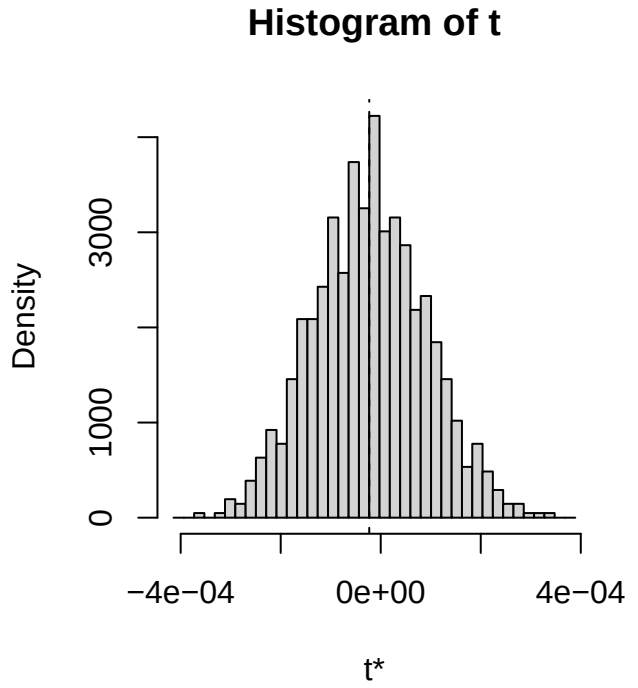
Histogram of t
Density
0
1000
3000
−4e−04
0e+00
4e−04
t*

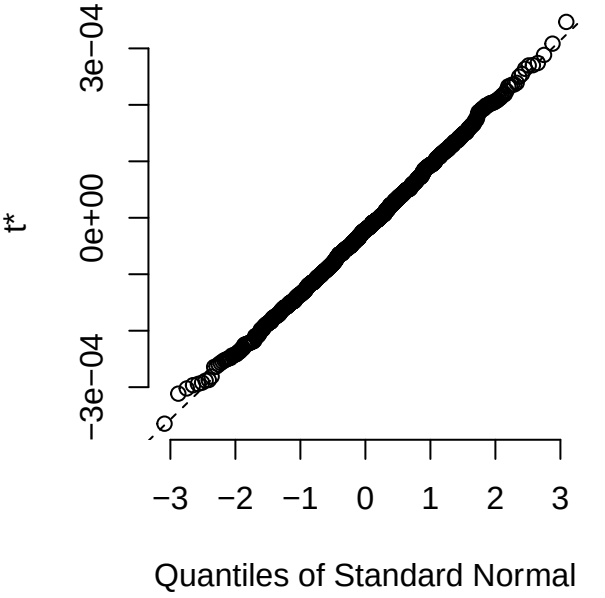
t*
−3e−04
0e+00
3e−04
−3
−2
−1
0
1
2
3
Quantiles of Standard Normal

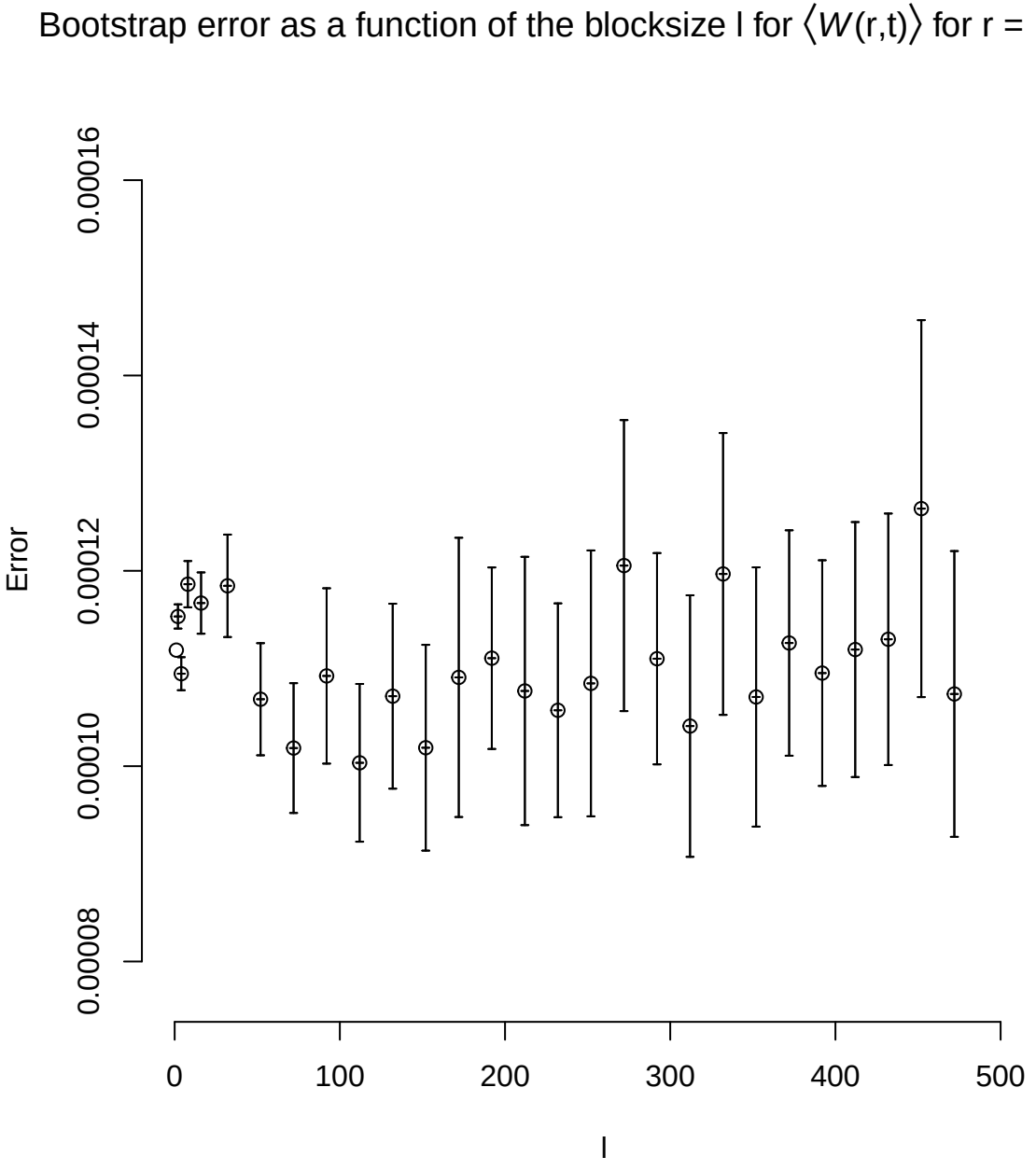
Bootstrap error as a function of the blocksize l for ⟨W(r,t)⟩ for r = 6 , t = 8
Error
0.00008
0.00010
0.00012
0.00014
0.00016
0
100
200
300
400
500
l

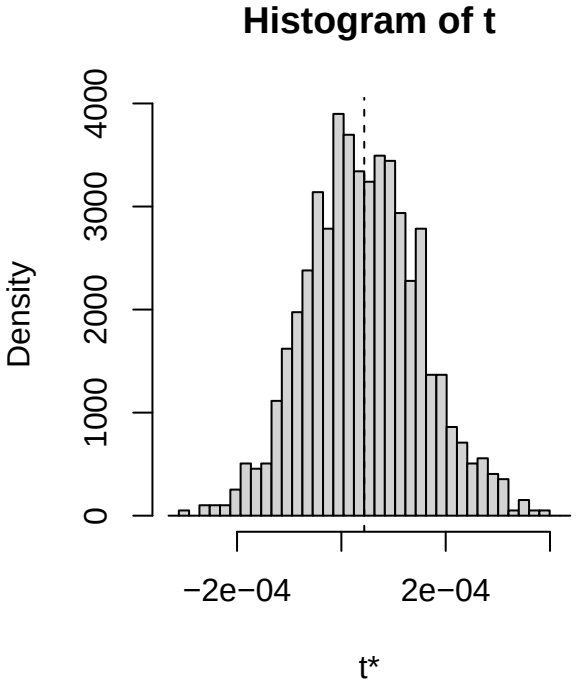
Histogram of t
Density
0
1000
2000
3000
4000
−2e−04
2e−04
t*

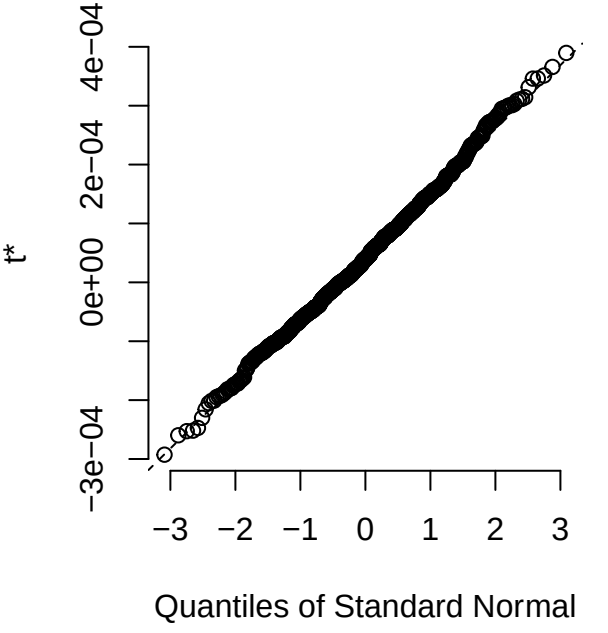
t*
−3e−04
0e+00
2e−04
4e−04
−3
−2
−1
0
1
2
3
Quantiles of Standard Normal

Bootstrap error as a function of the blocksize l for $\langle W(r,t) \rangle$ for r = 6 , t = 9

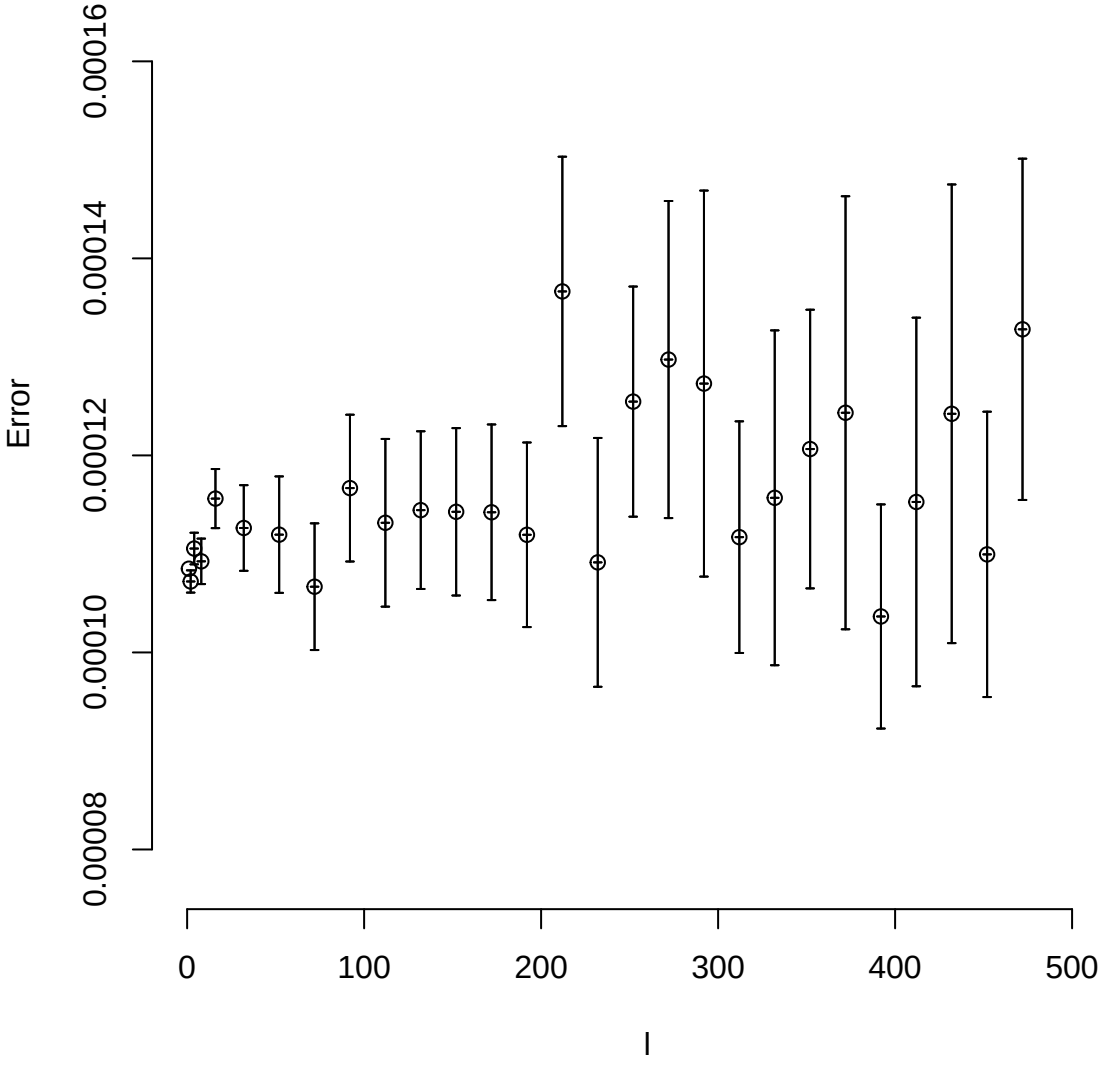

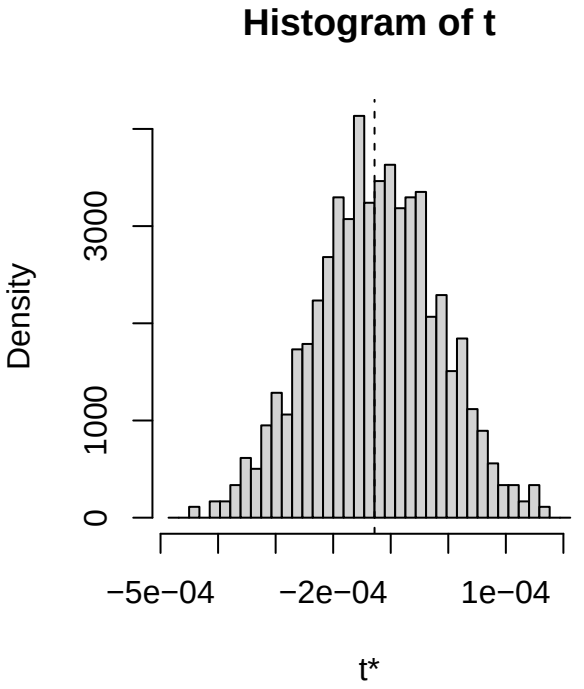
Histogram of t
Density
0
1000
3000
−5e−04
−2e−04
1e−04
t*

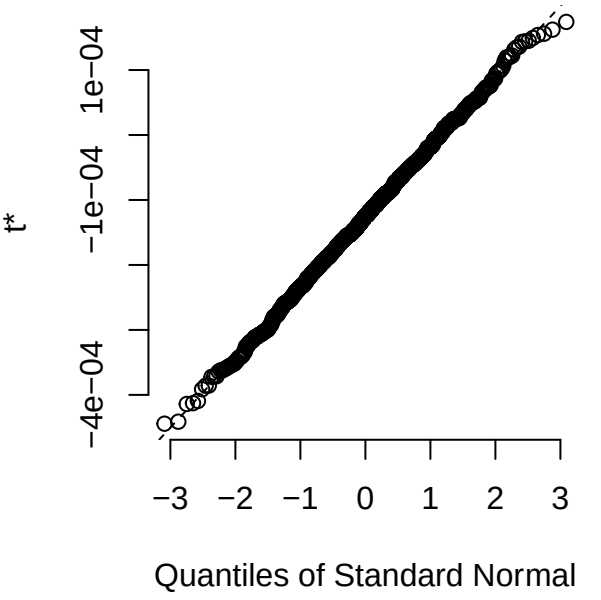
t*
−4e−04
−1e−04
1e−04
−3
−2
−1
0
1
2
3
Quantiles of Standard Normal

Bootstrap error as a function of the blocksize l for $\langle W(r,t) \rangle$ for r = 6 , t = 10

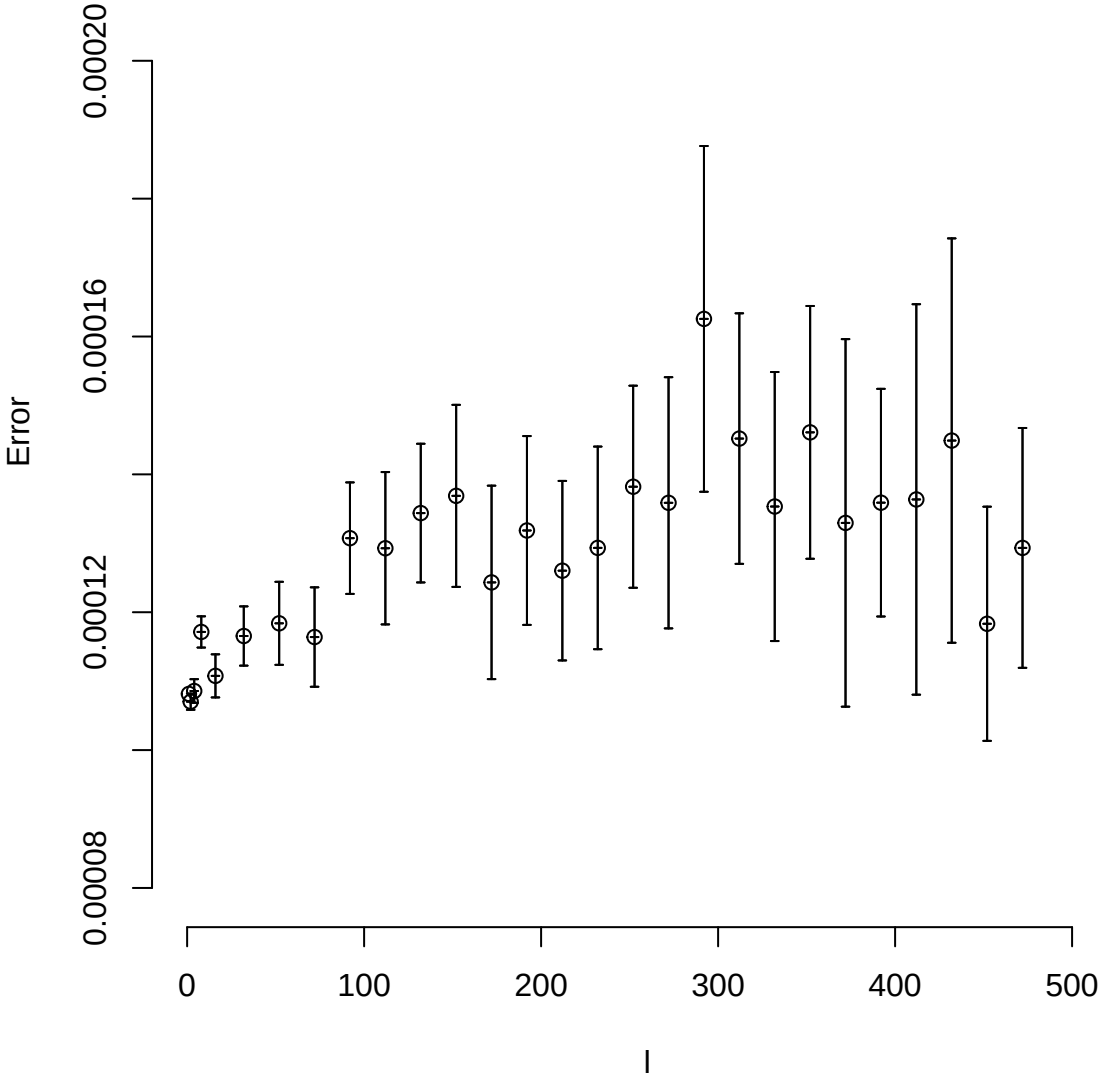

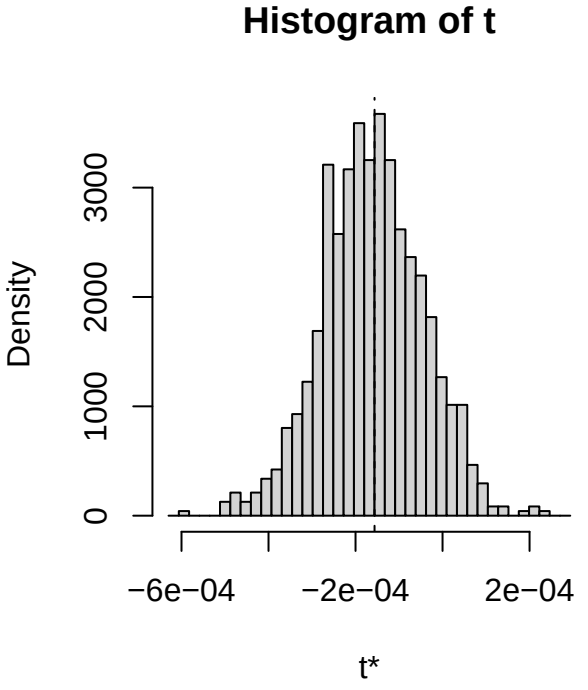
Histogram of t
Density
0
1000
2000
3000
−6e−04
−2e−04
2e−04
t*

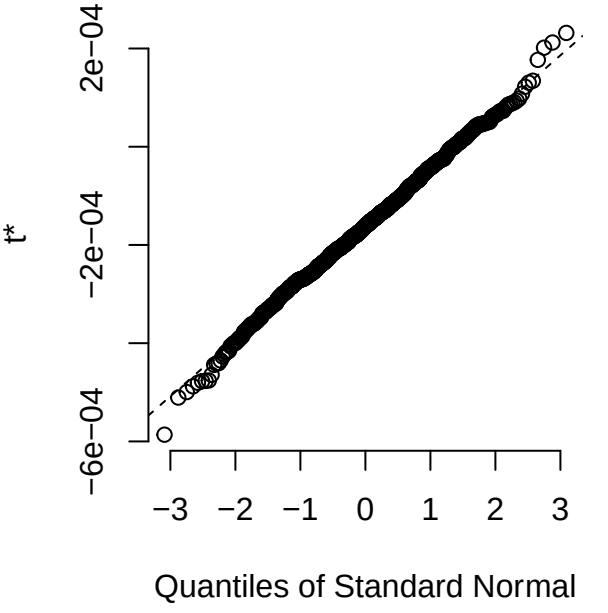
t*
−6e−04
−2e−04
2e−04
−3
−2
−1
0
1
2
3
Quantiles of Standard Normal

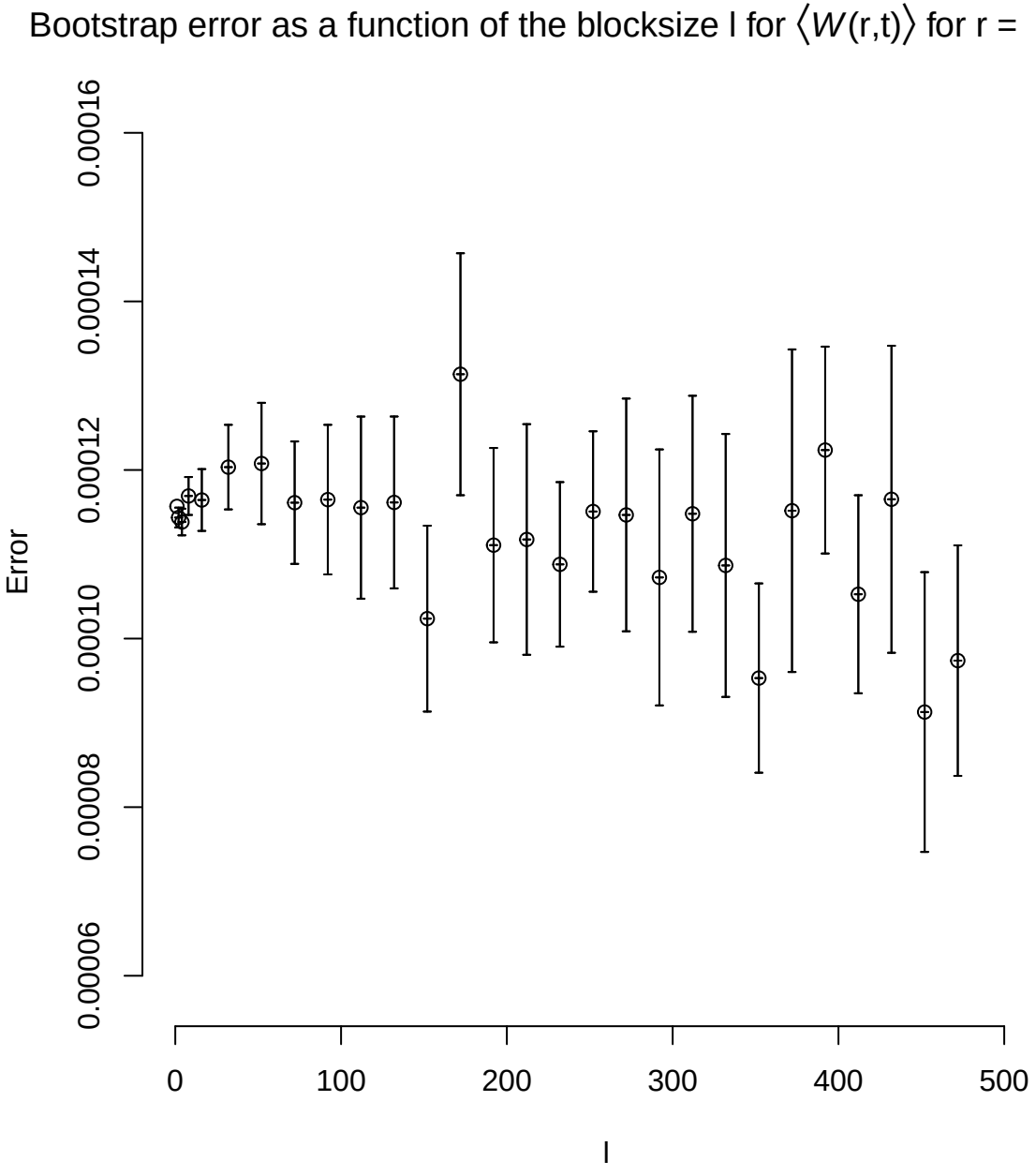
Bootstrap error as a function of the blocksize l for ⟨W(r,t)⟩ for r = 6 , t = 11
Error
0.00006
0.00008
0.00010
0.00012
0.00014
0.00016
0
100
200
300
400
500
l

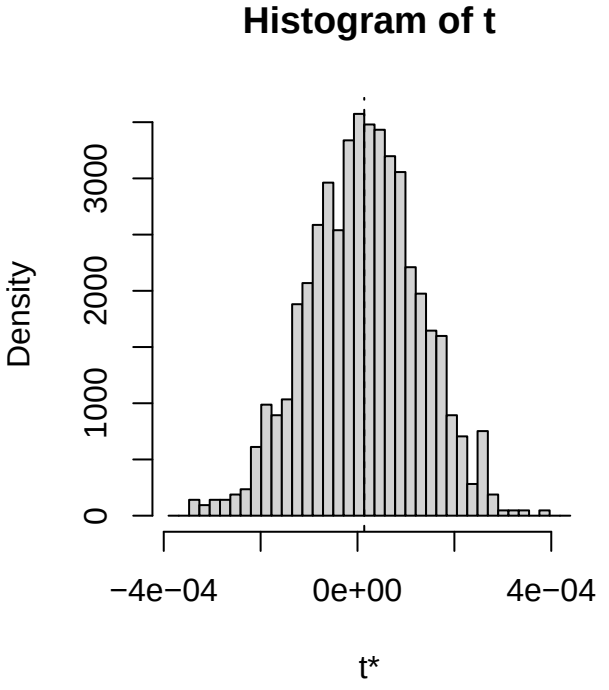
Histogram of t
Density
0
1000
2000
3000
−4e−04
0e+00
4e−04
t*

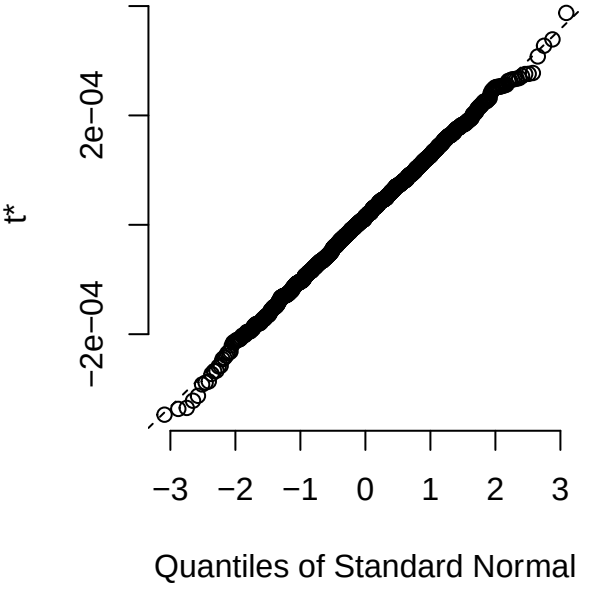
t*
−2e−04
2e−04
−3
−2
−1
0
1
2
3
Quantiles of Standard Normal

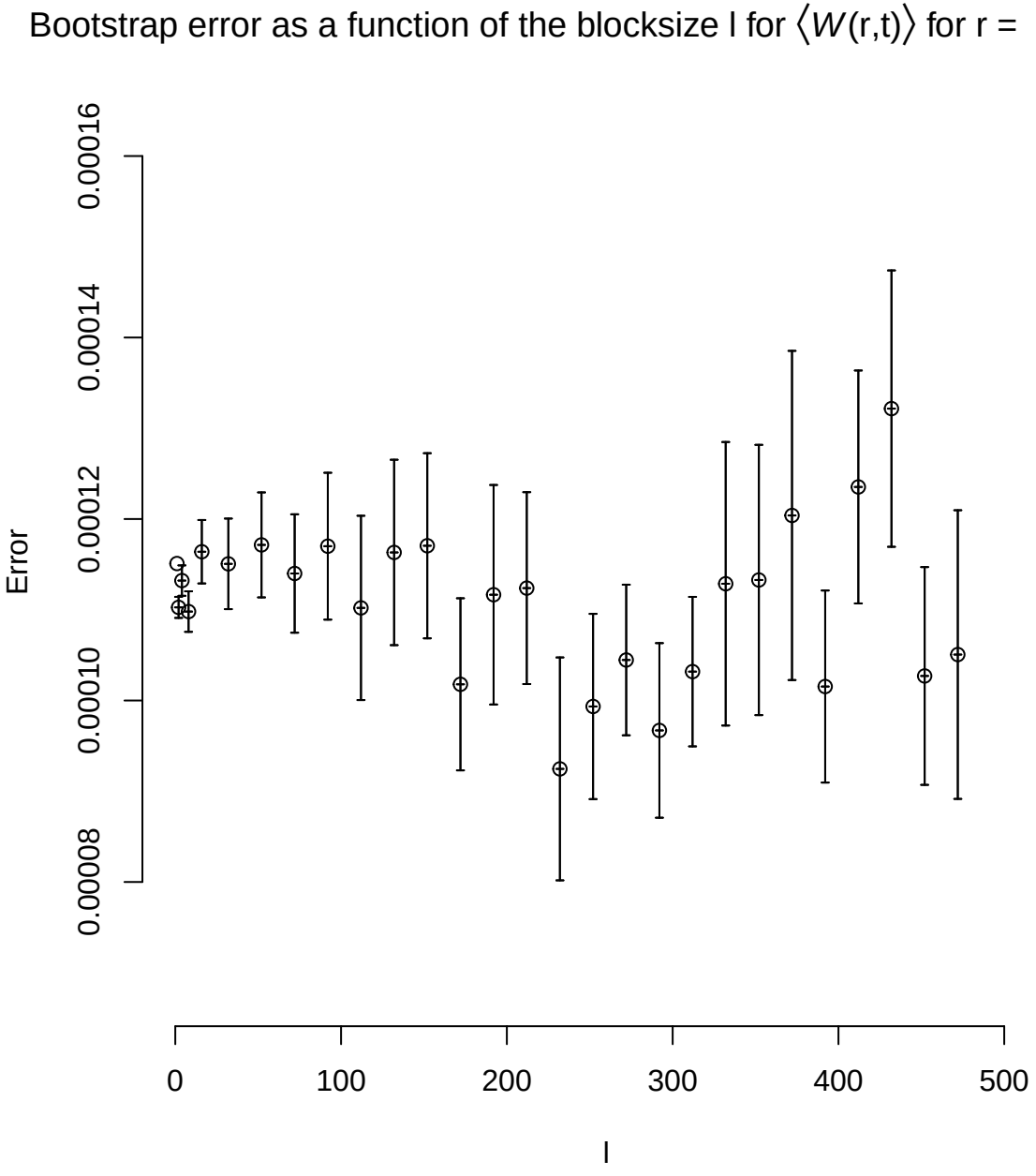
Bootstrap error as a function of the blocksize l for ⟨W(r,t)⟩ for r = 6 , t = 12
Error
0.00008
0.00010
0.00012
0.00014
0.00016
0
100
200
300
400
500
l

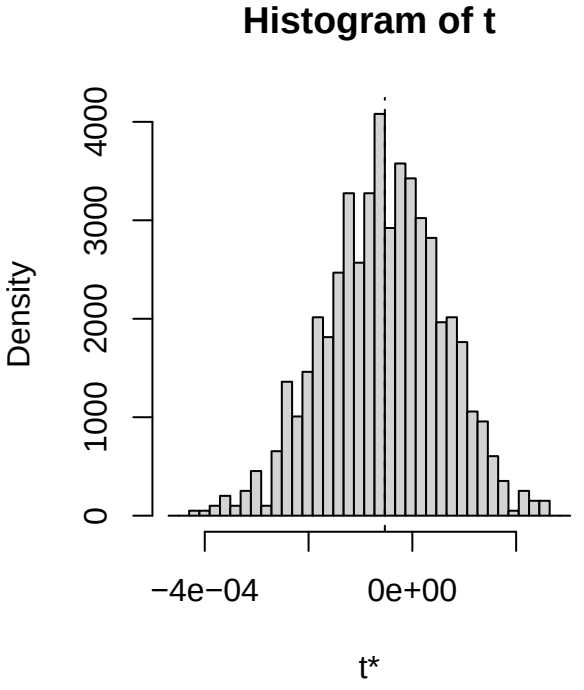
Histogram of t
Density
0
1000
2000
3000
4000
−4e−04
0e+00
t*

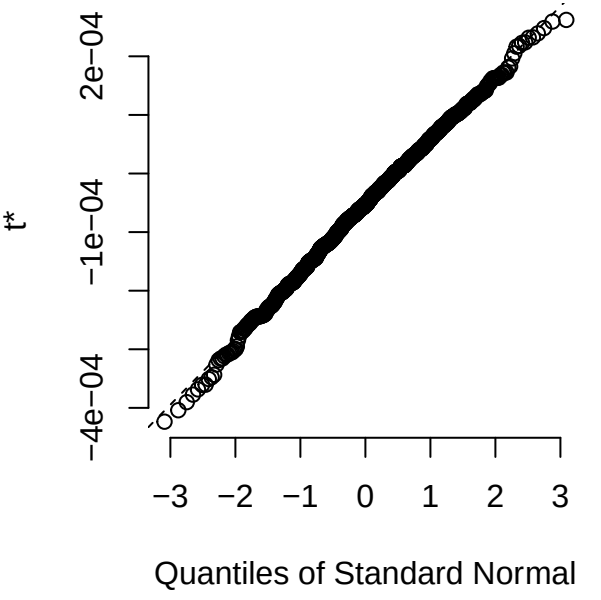
t*
−4e−04
−1e−04
2e−04
−3
−2
−1
0
1
2
3
Quantiles of Standard Normal

Bootstrap error as a function of the blocksize l for $\langle W(r,t) \rangle$ for r = 6 , t = 13

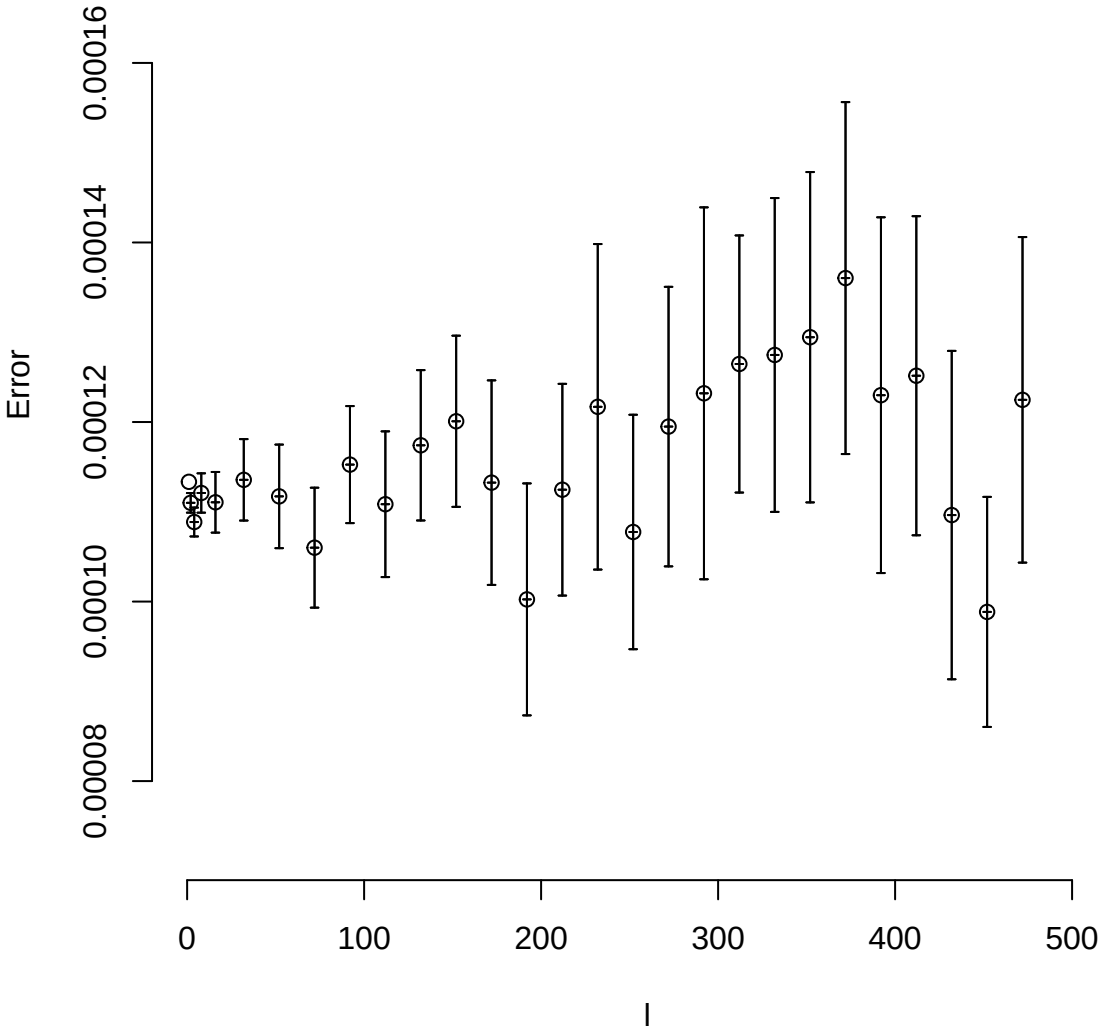

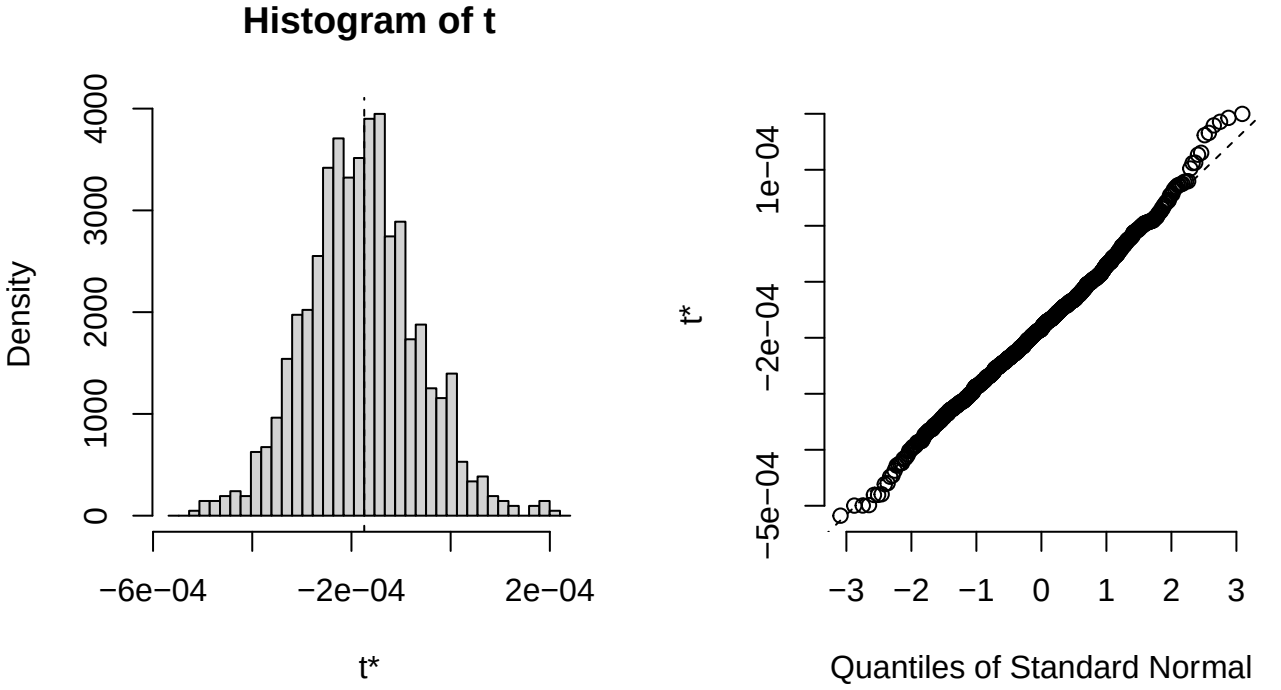
Histogram of t
Density
0
1000
2000
3000
4000
−6e−04
−2e−04
2e−04
t*
t*
−5e−04
−2e−04
1e−04
−3
−2
−1
0
1
2
3
Quantiles of Standard Normal

Bootstrap error as a function of the blocksize l for $\langle W(r,t) \rangle$ for r = 6 , t = 14

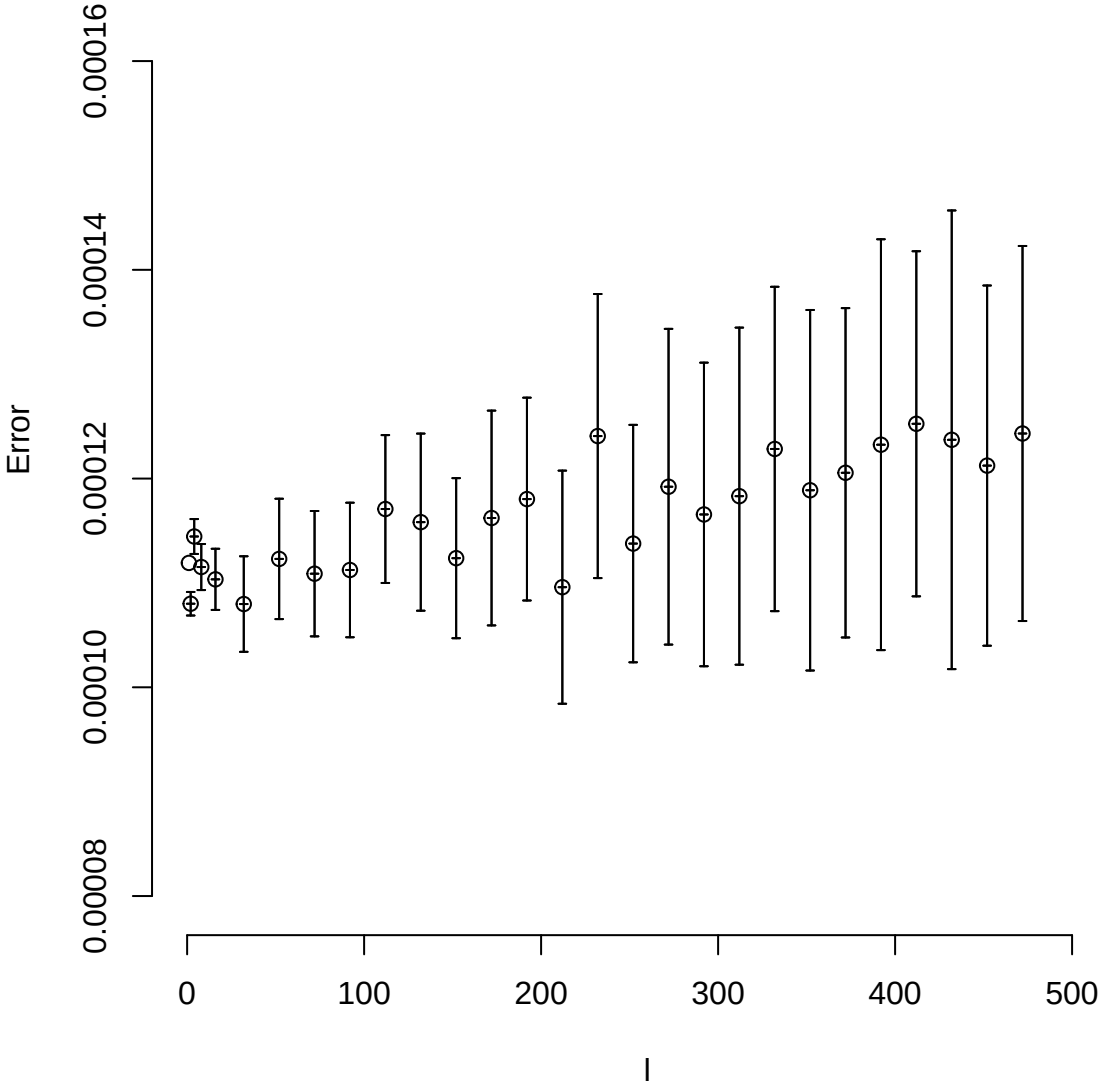

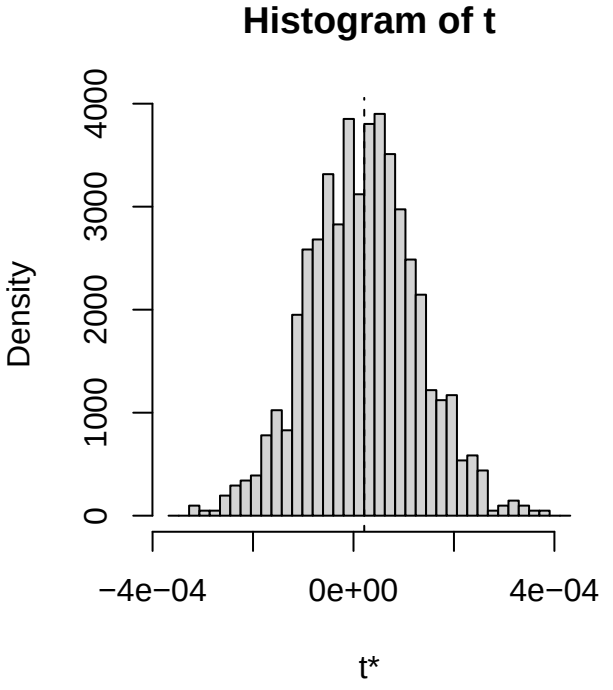
Histogram of t
Density
0
1000
2000
3000
4000
−4e−04
0e+00
4e−04
t*

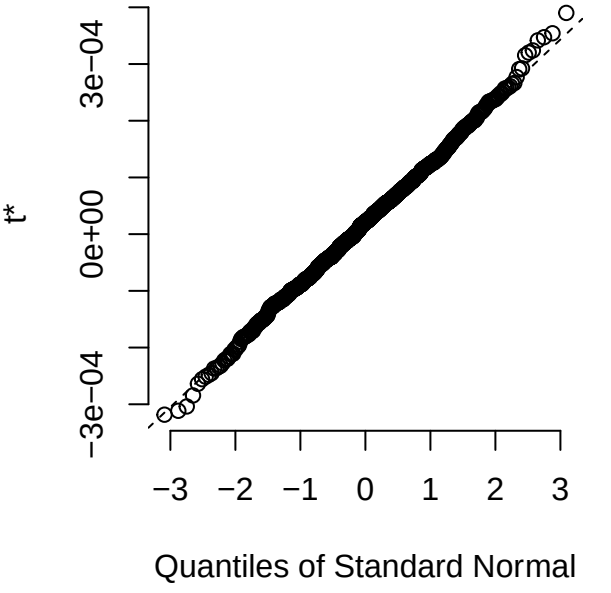
t*
−3e−04
0e+00
3e−04
−3
−2
−1
0
1
2
3
Quantiles of Standard Normal

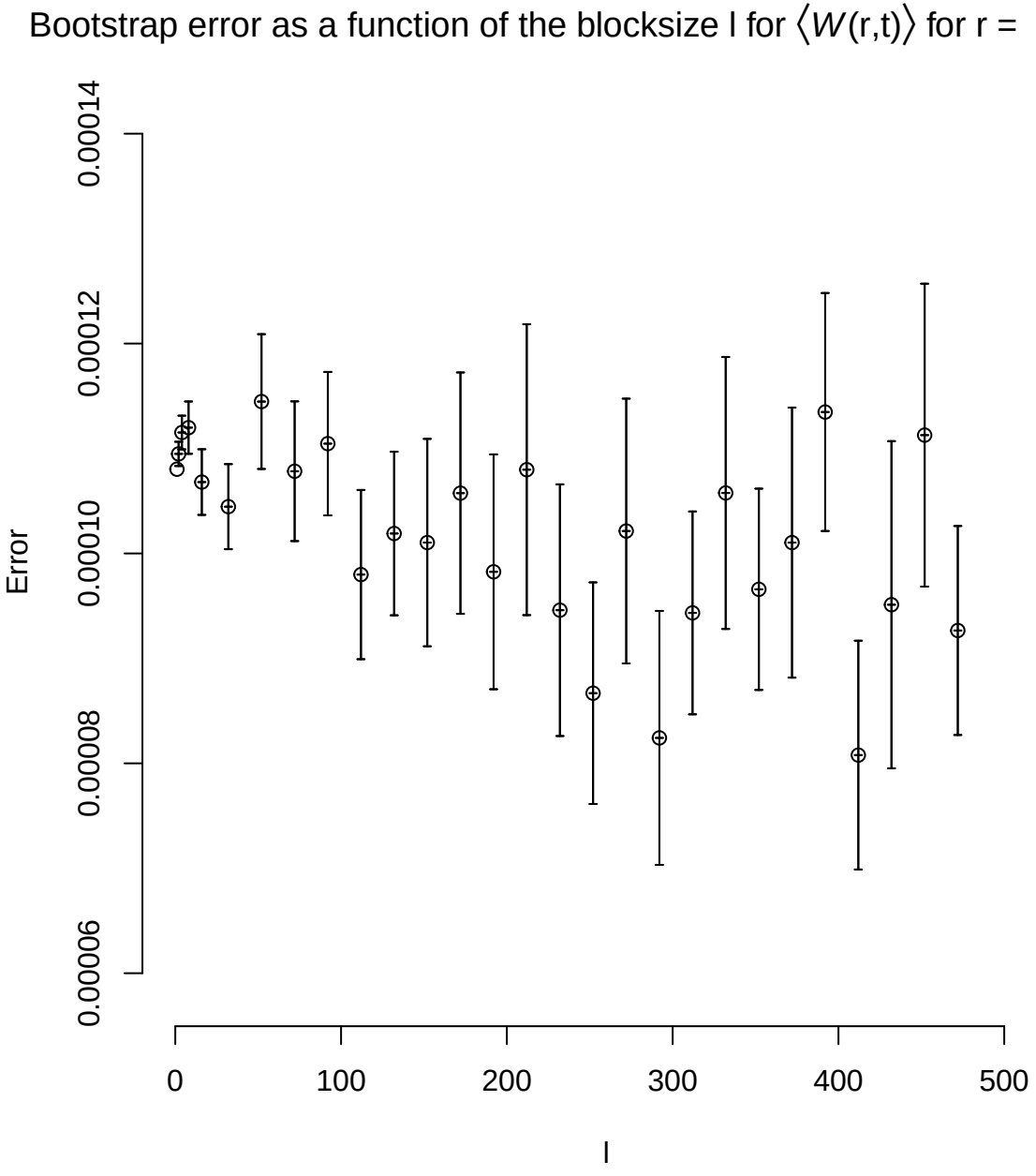
Bootstrap error as a function of the blocksize l for ⟨W(r,t)⟩ for r = 6 , t = 15
Error
0.00006
0.00008
0.00010
0.00012
0.00014
0
100
200
300
400
500
l

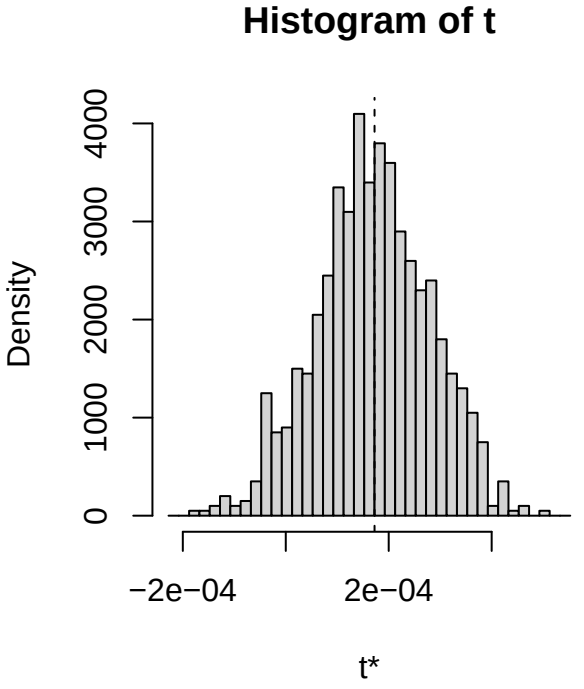
Histogram of t
Density
0
1000
2000
3000
4000
−2e−04
2e−04
t*

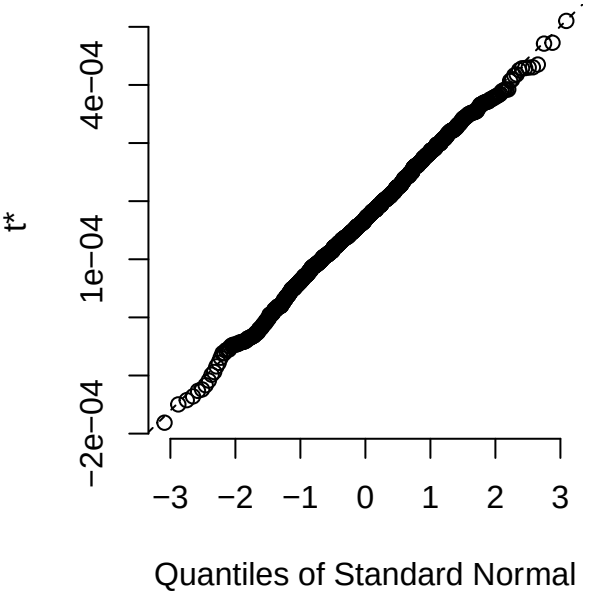
t*
−2e−04
1e−04
4e−04
−3
−2
−1
0
1
2
3
Quantiles of Standard Normal

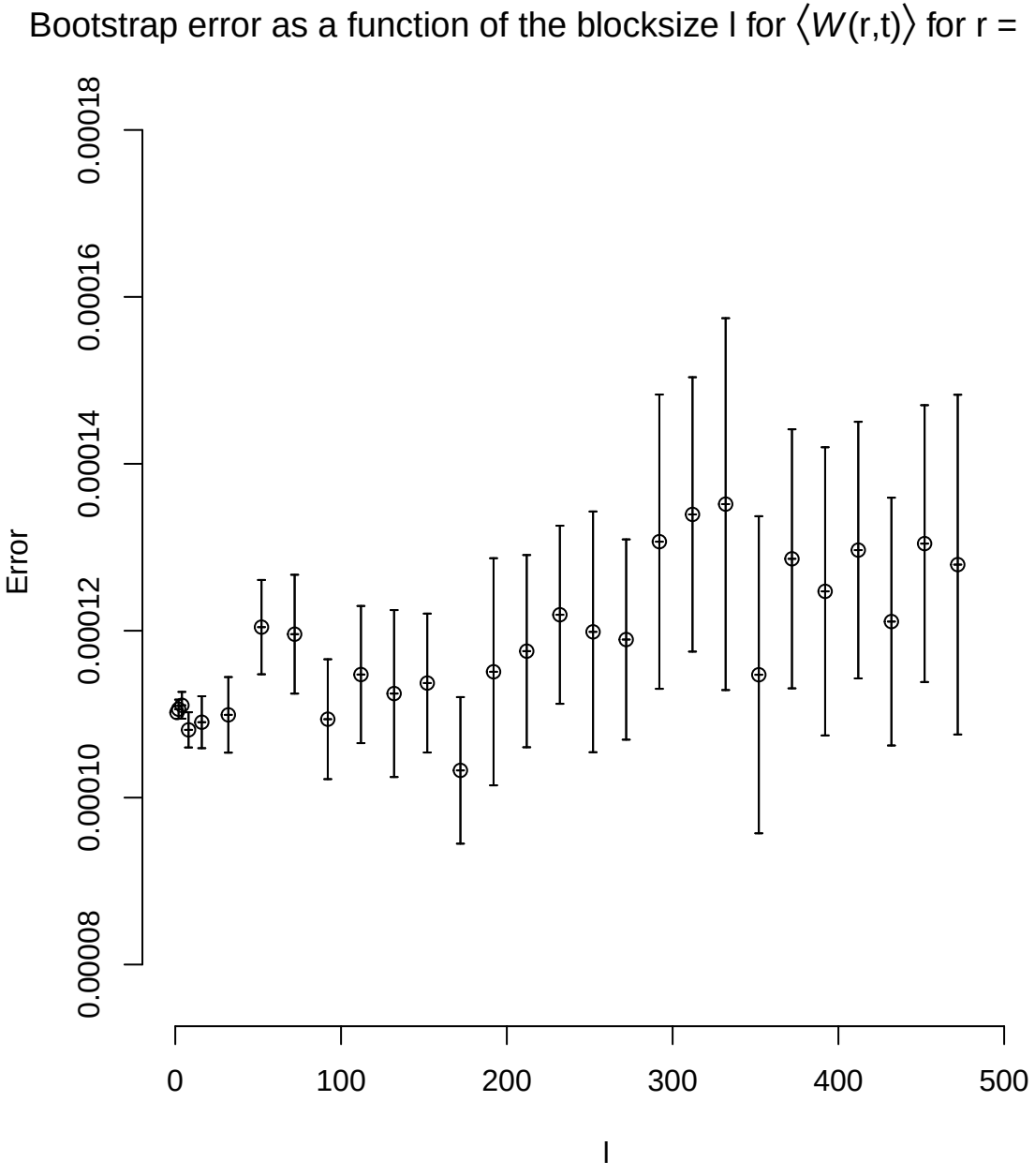
Bootstrap error as a function of the blocksize l for ⟨W(r,t)⟩ for r = 6 , t = 16
Error
0.00008
0.00010
0.00012
0.00014
0.00016
0.00018
0
100
200
300
400
500
l