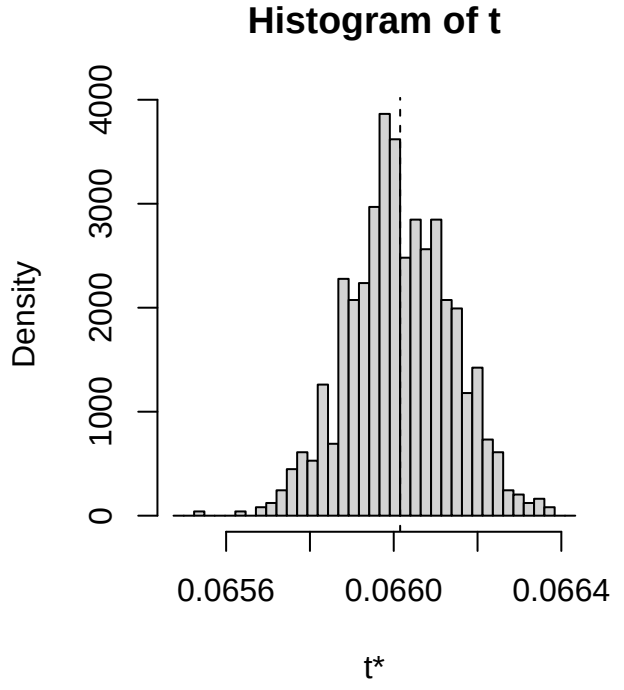
Histogram of t
Density
0
1000
2000
3000
4000
0.0656
0.0660
0.0664
t*

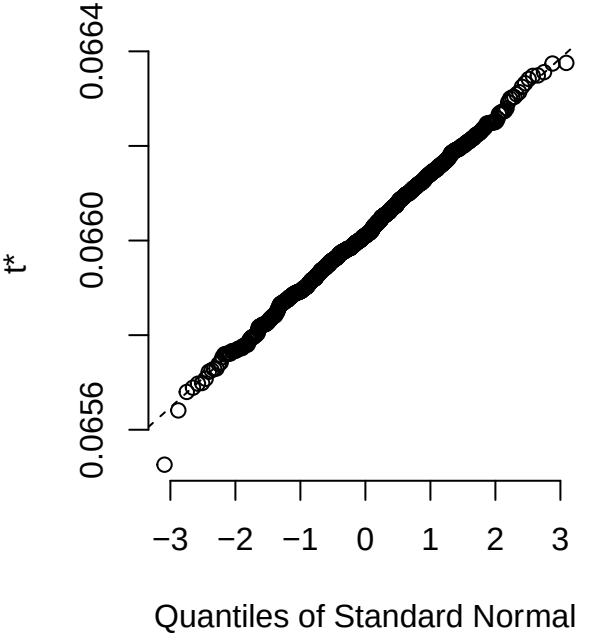
t*
0.0656
0.0660
0.0664
−3
−2
−1
0
1
2
3
Quantiles of Standard Normal

Bootstrap error as a function of the blocksize l for $\langle W(r,t) \rangle$ for r = 10 , t = 1

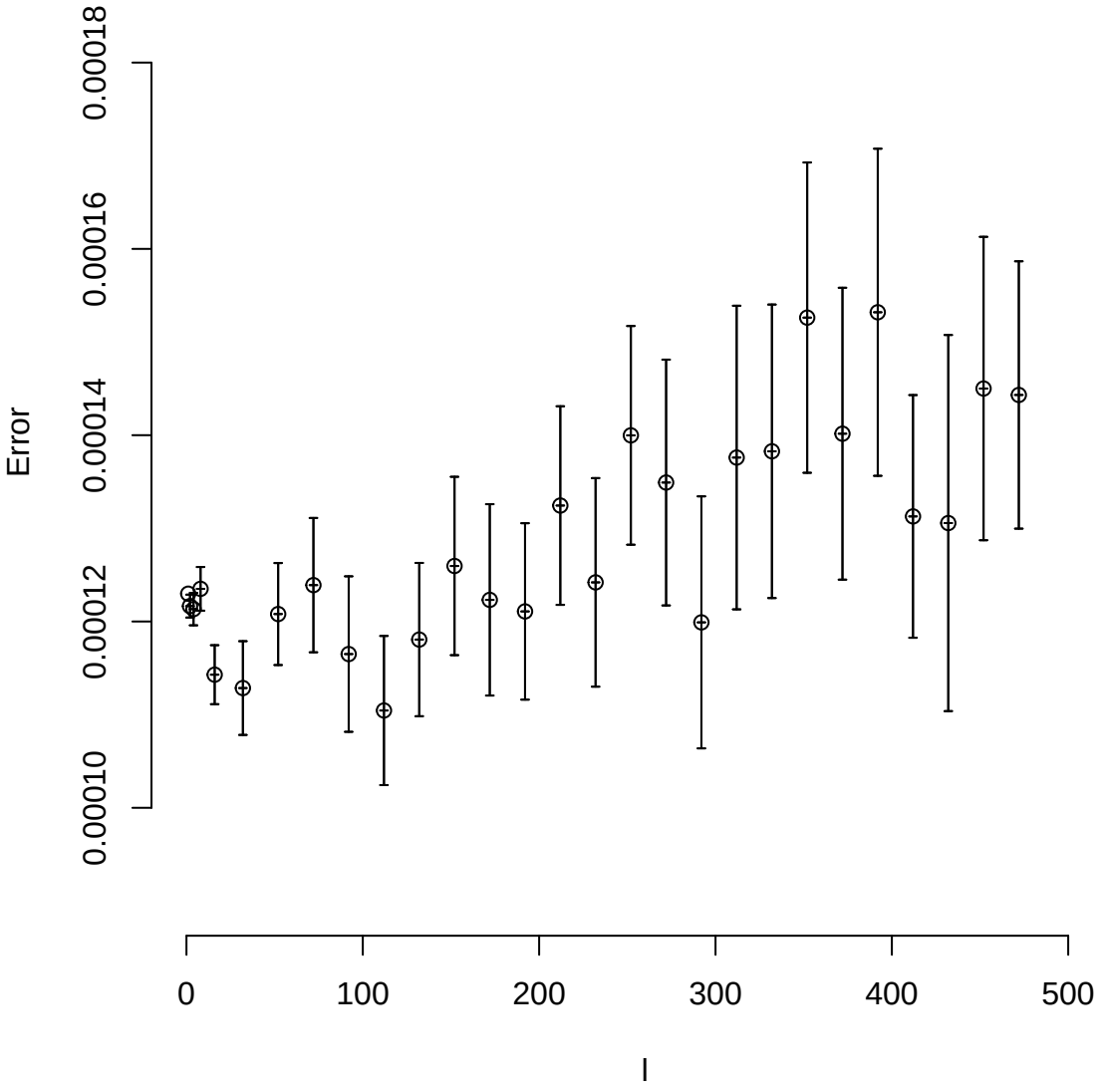

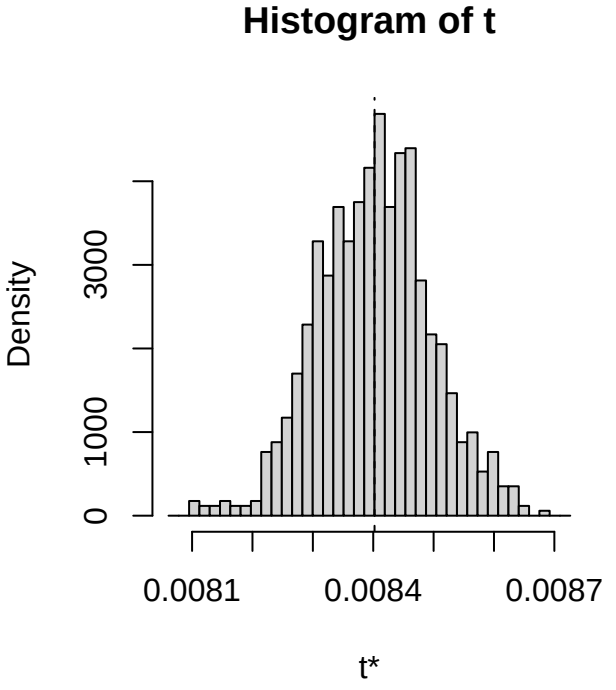
Histogram of t
Density
0
1000
3000
0.0081
0.0084
0.0087
t*

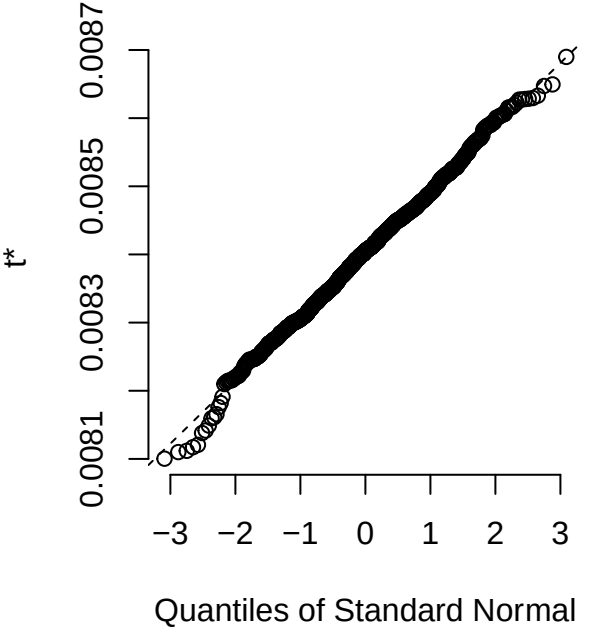
t*
0.0081
0.0083
0.0085
0.0087
−3
−2
−1
0
1
2
3
Quantiles of Standard Normal

Bootstrap error as a function of the blocksize l for $\langle W(r,t) \rangle$ for r = 10 , t = 2

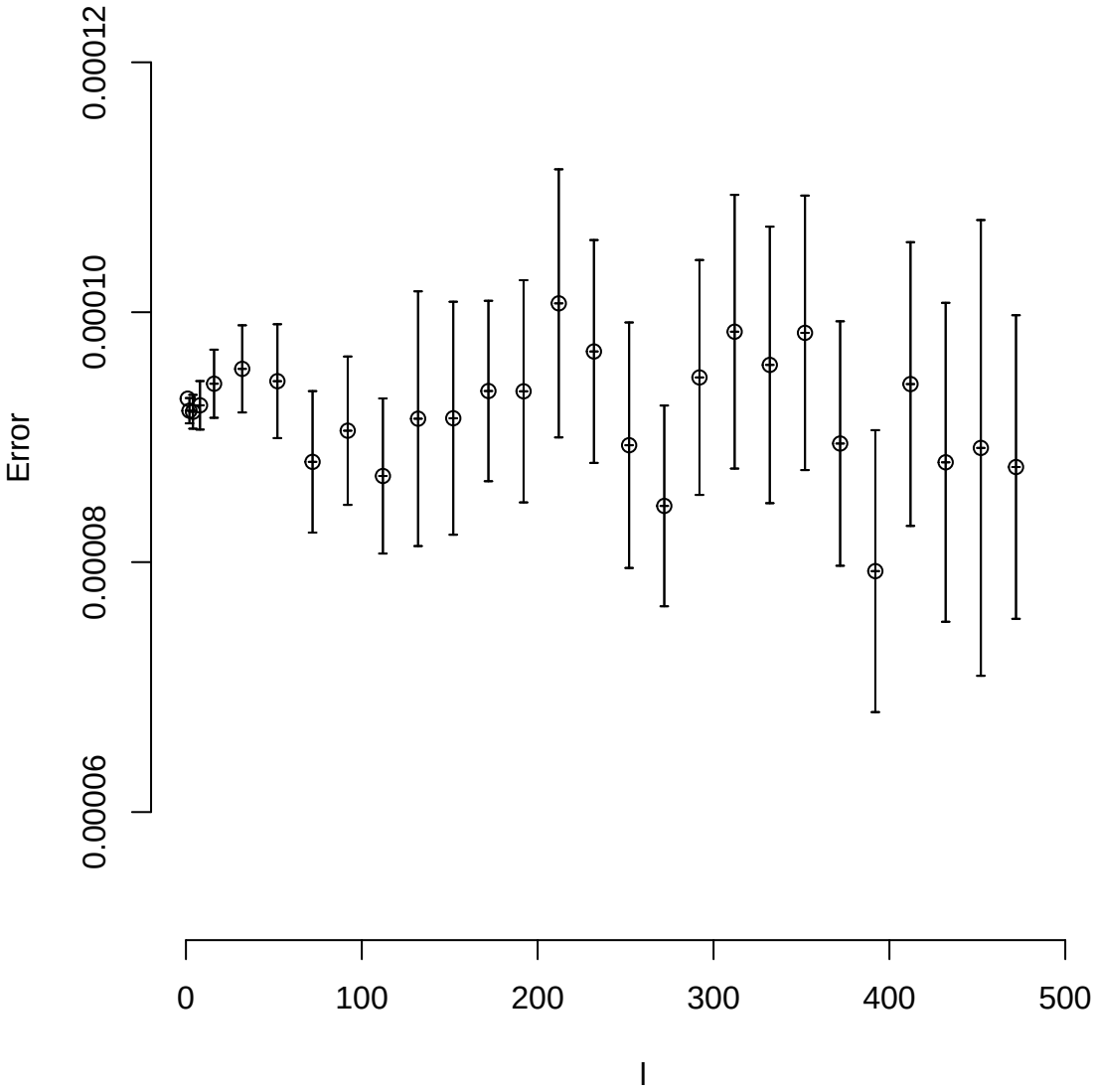

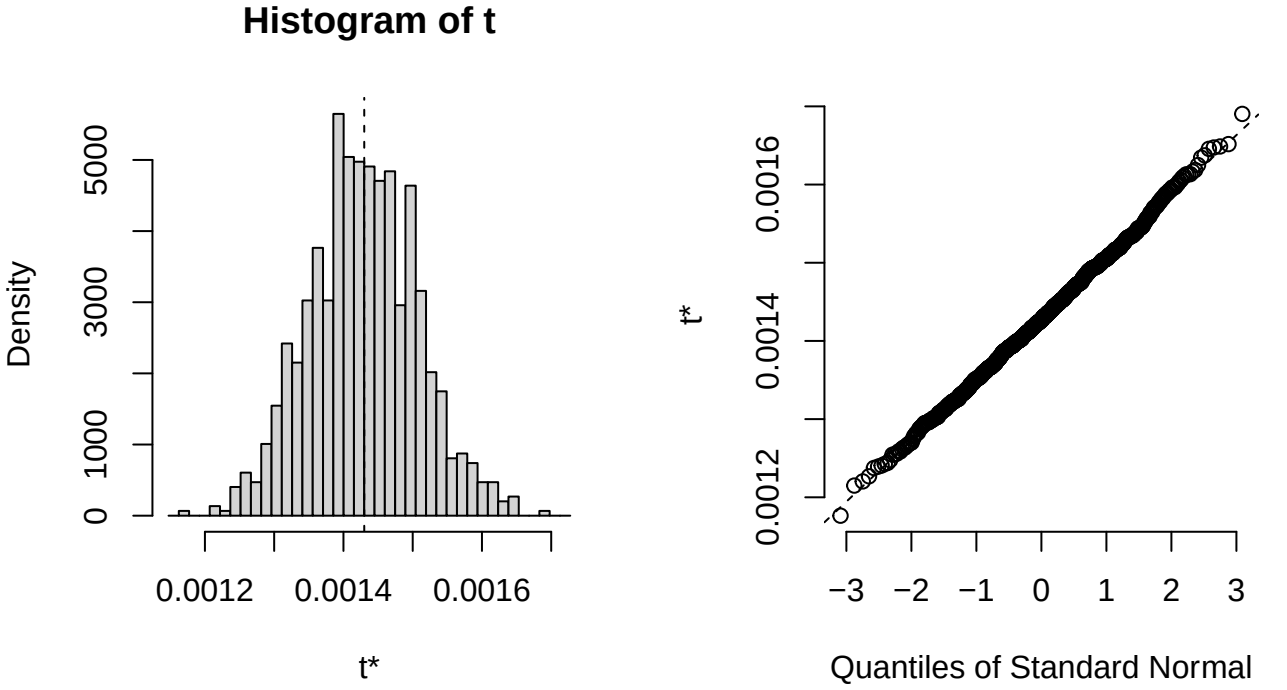
Histogram of t
Density
0
1000
3000
5000
0.0012
0.0014
0.0016
t*
t*
0.0012
0.0014
0.0016
−3
−2
−1
0
1
2
3
Quantiles of Standard Normal

Bootstrap error as a function of the blocksize l for $\langle W(r,t) \rangle$ for r = 10 , t = 3

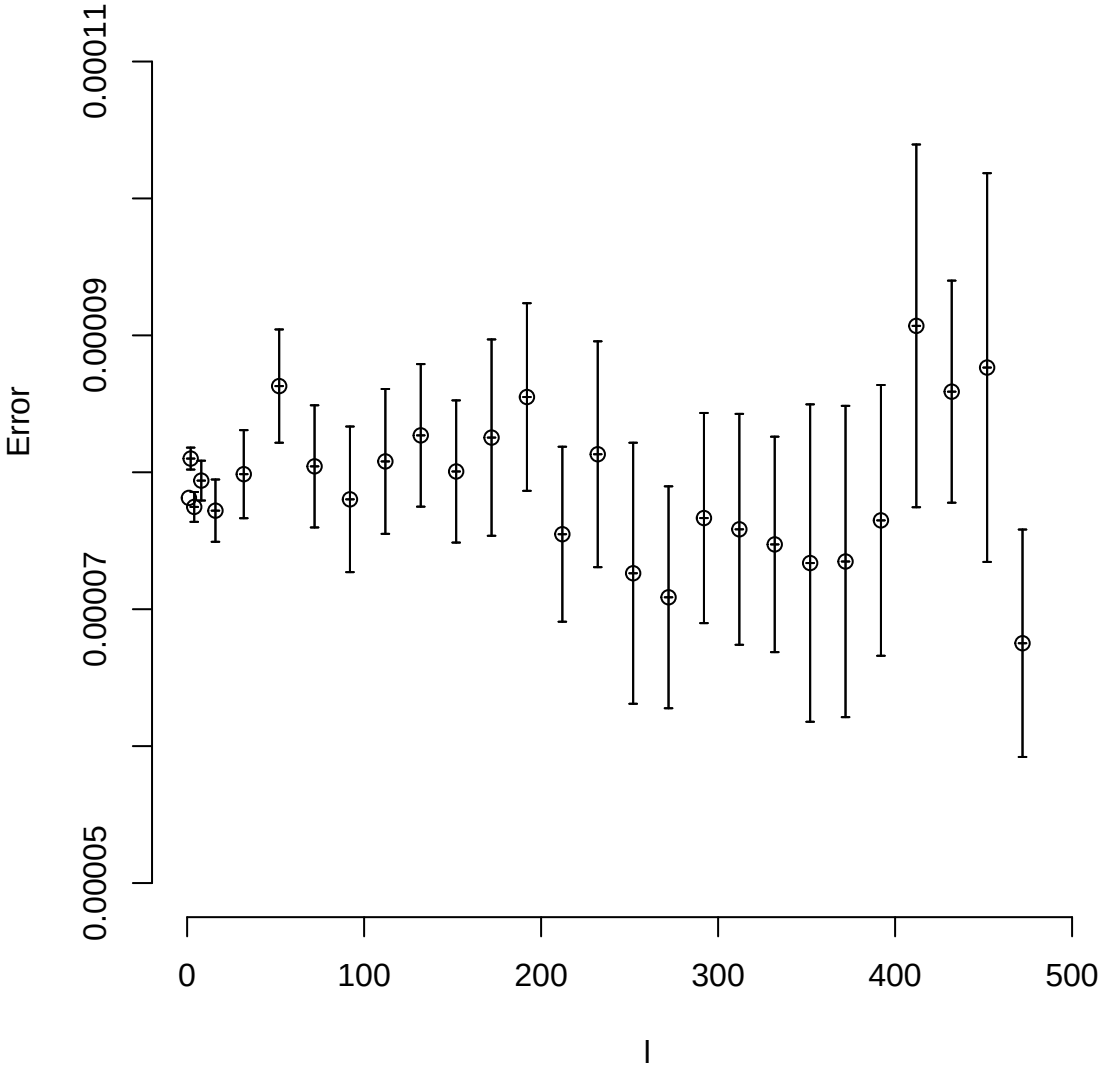

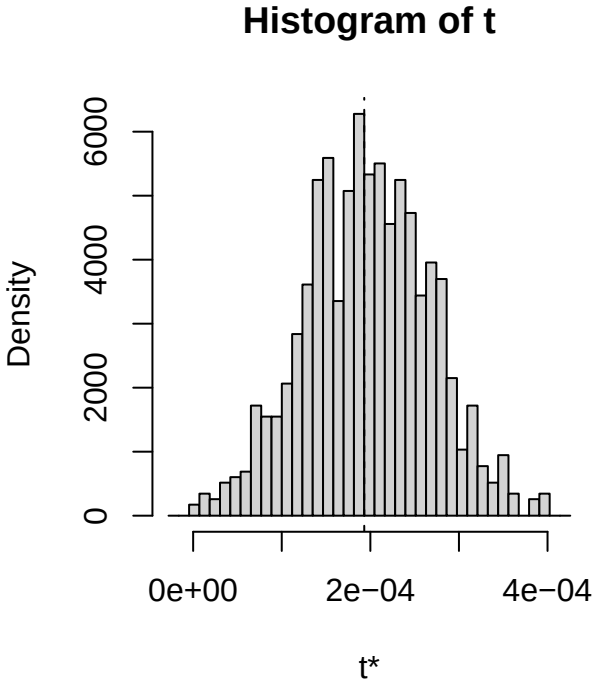
Histogram of t
Density
0
2000
4000
6000
0e+00
2e−04
4e−04
t*

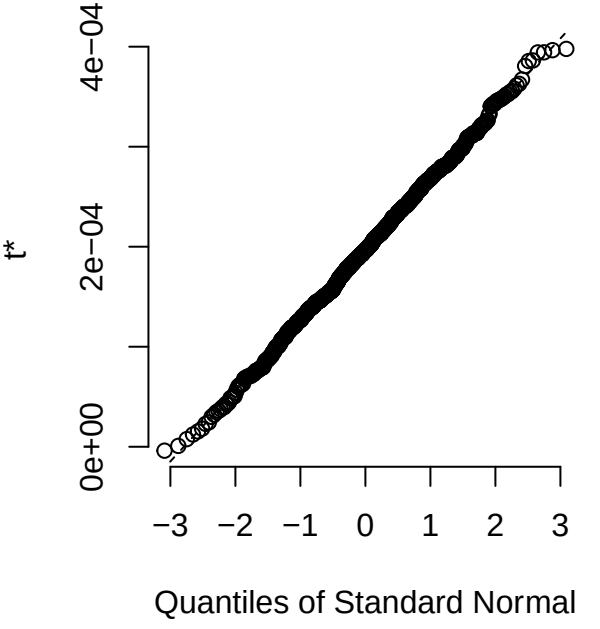
t*
0e+00
2e−04
4e−04
−3
−2
−1
0
1
2
3
Quantiles of Standard Normal

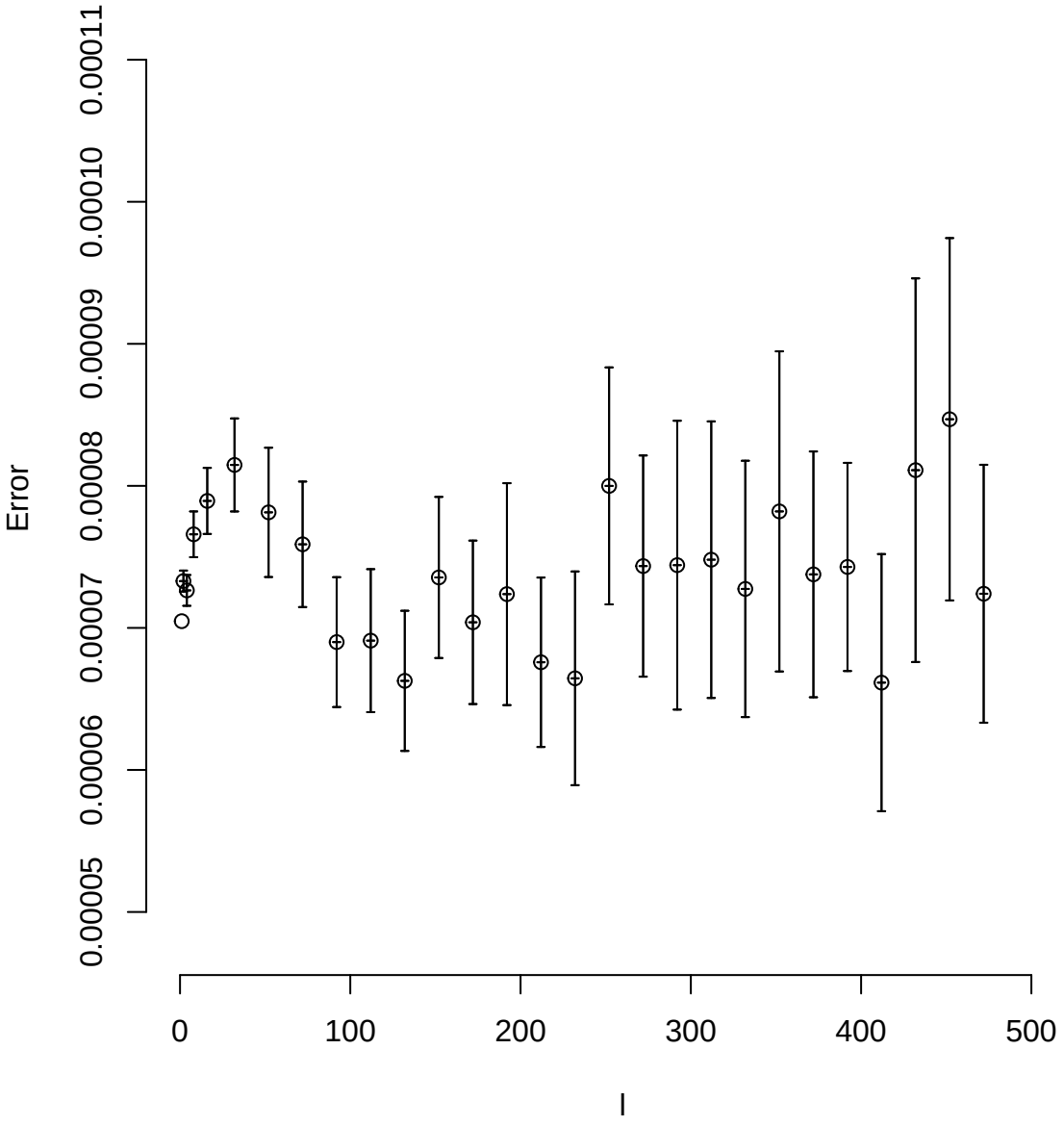
Bootstrap error as a function of the blocksize l for ⟨W(r,t)⟩ for r = 10 , t = 4
Error
0.00005
0.00006
0.00007
0.00008
0.00009
0.00010
0.00011
0
100
200
300
400
500
l

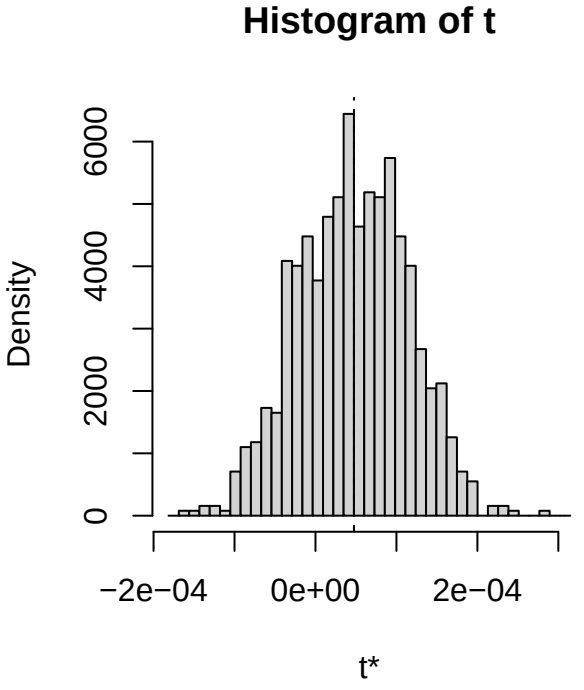
Histogram of t
Density
0
2000
4000
6000
−2e−04
0e+00
2e−04
t*

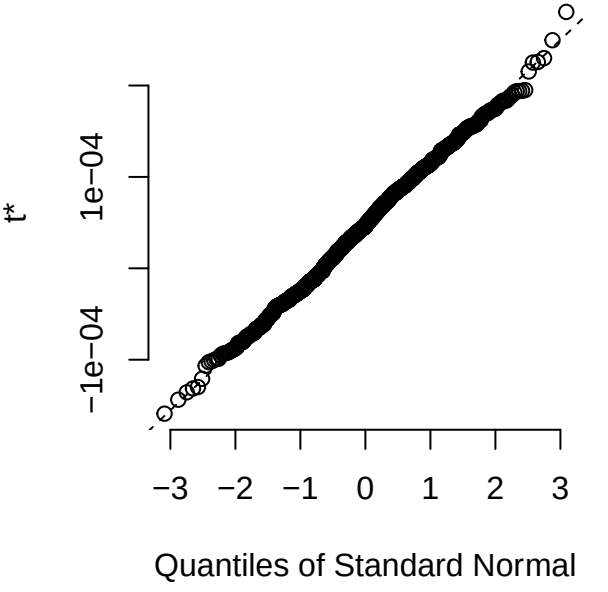
t*
−1e−04
1e−04
−3
−2
−1
0
1
2
3
Quantiles of Standard Normal

Bootstrap error as a function of the blocksize l for $\langle W(r,t) \rangle$ for r = 10 , t = 5

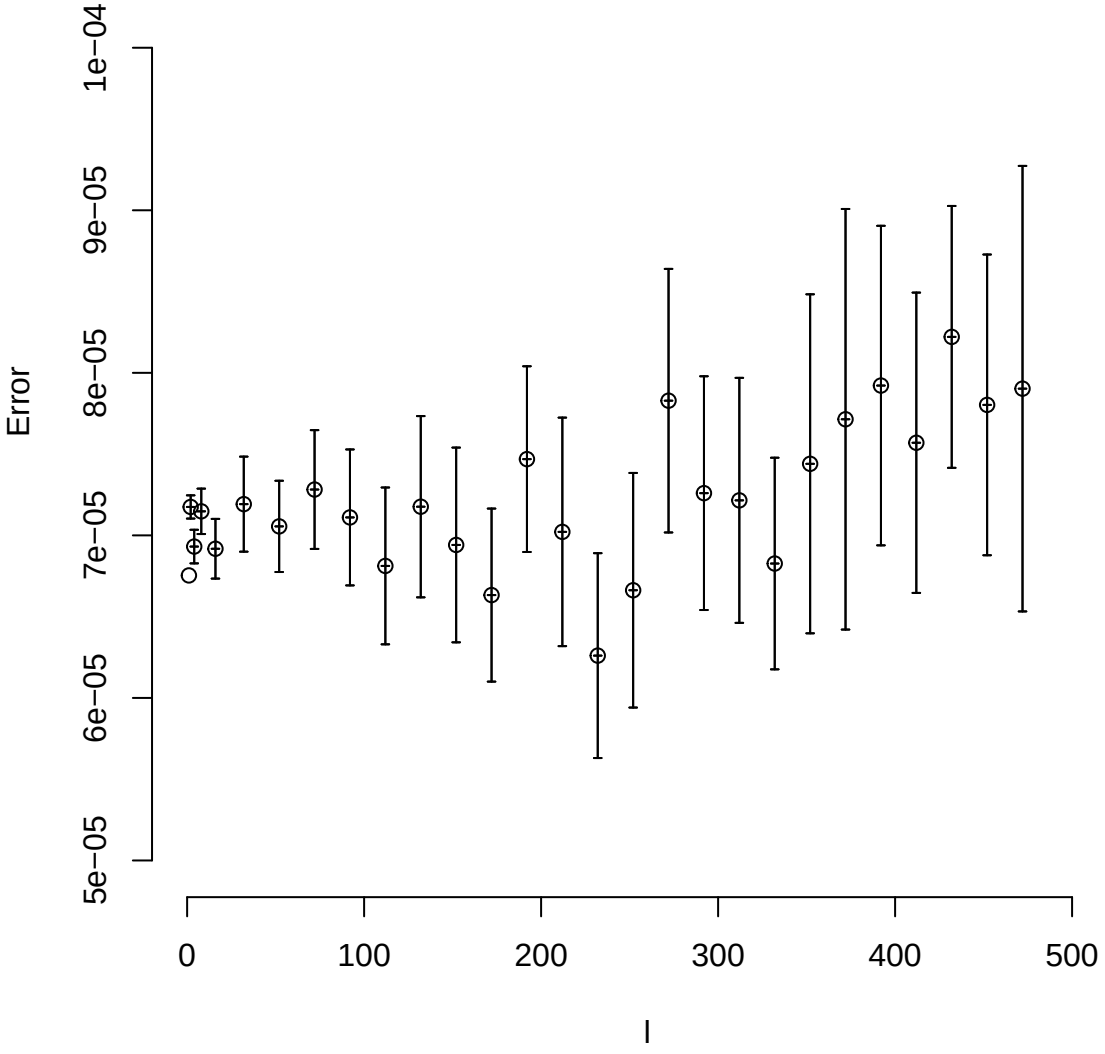

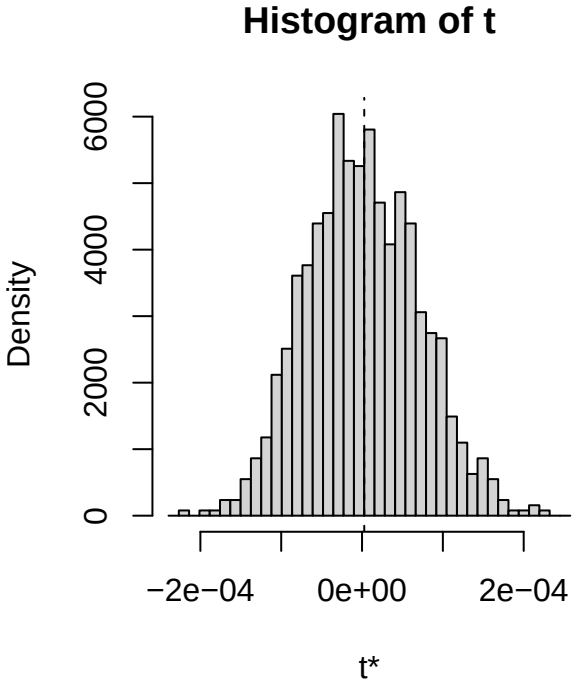
Histogram of t
Density
0
2000
4000
6000
−2e−04
0e+00
2e−04
t*

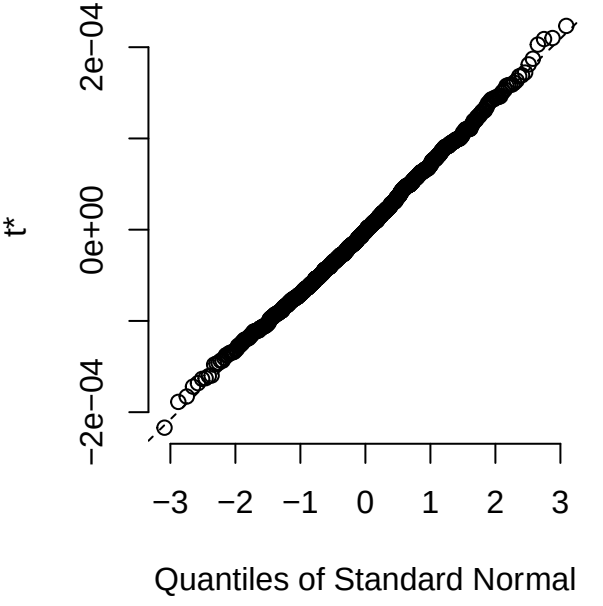
t*
−2e−04
0e+00
2e−04
−3
−2
−1
0
1
2
3
Quantiles of Standard Normal

Bootstrap error as a function of the blocksize l for $\langle W(r,t) \rangle$ for r = 10 , t = 6

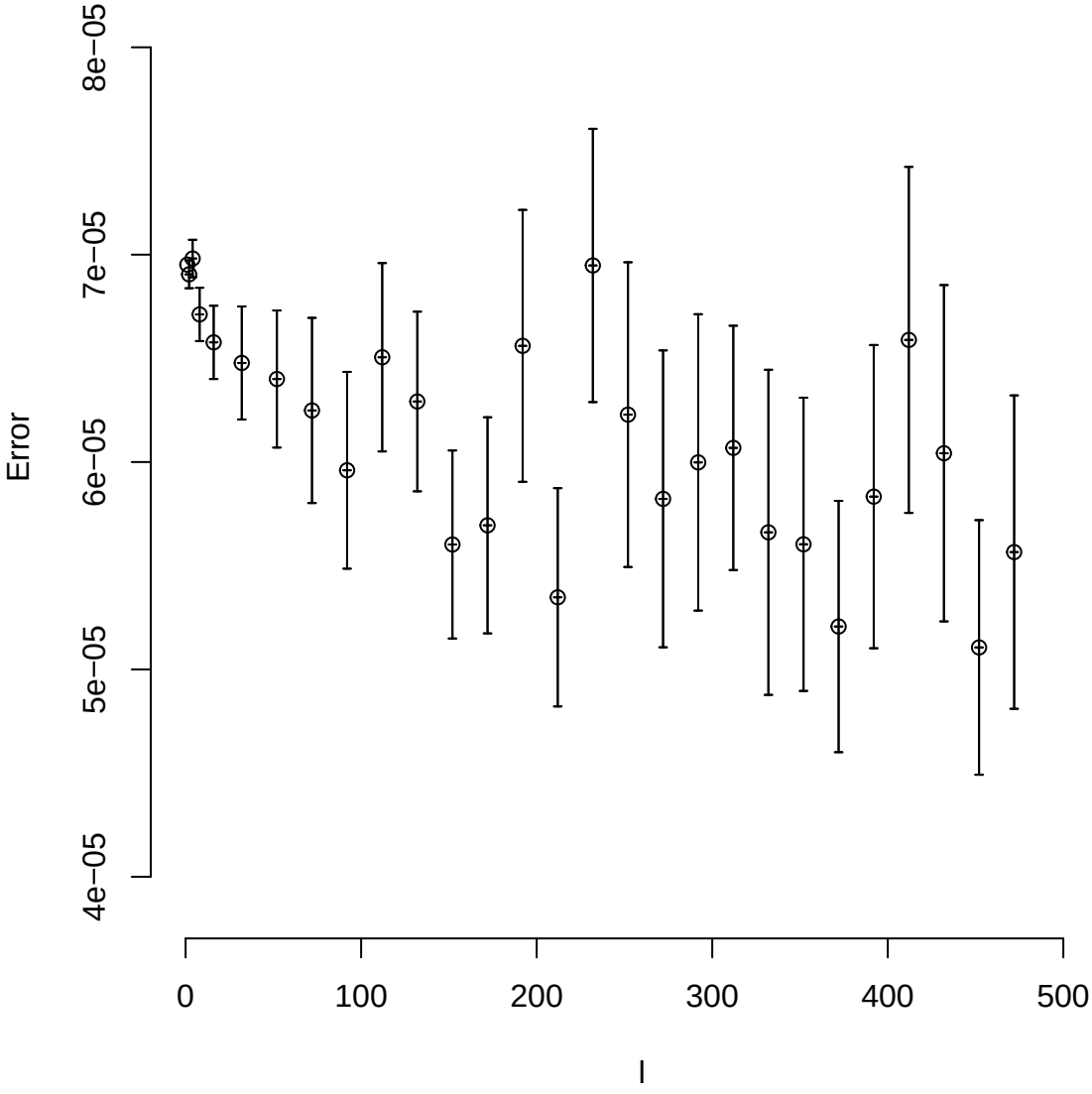

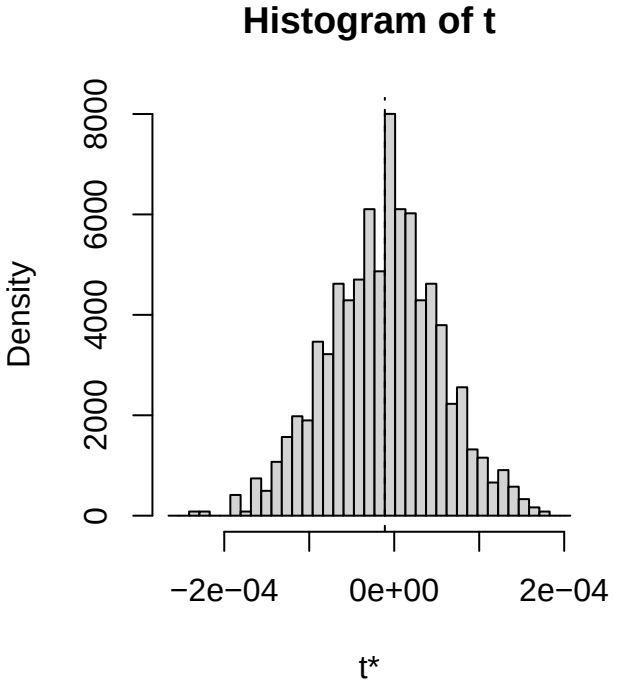
Histogram of t
Density
0
2000
4000
6000
8000
−2e−04
0e+00
2e−04
t*

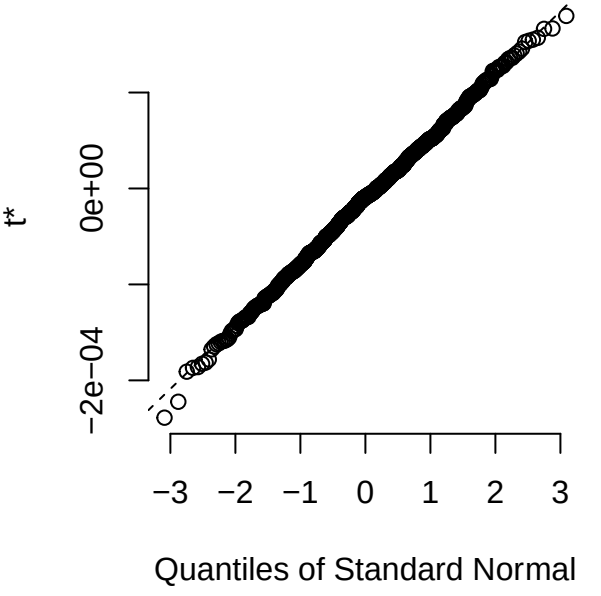
t*
−2e−04
0e+00
−3
−2
−1
0
1
2
3
Quantiles of Standard Normal

Bootstrap error as a function of the blocksize l for $\langle W(r,t) \rangle$ for r = 10 , t = 7

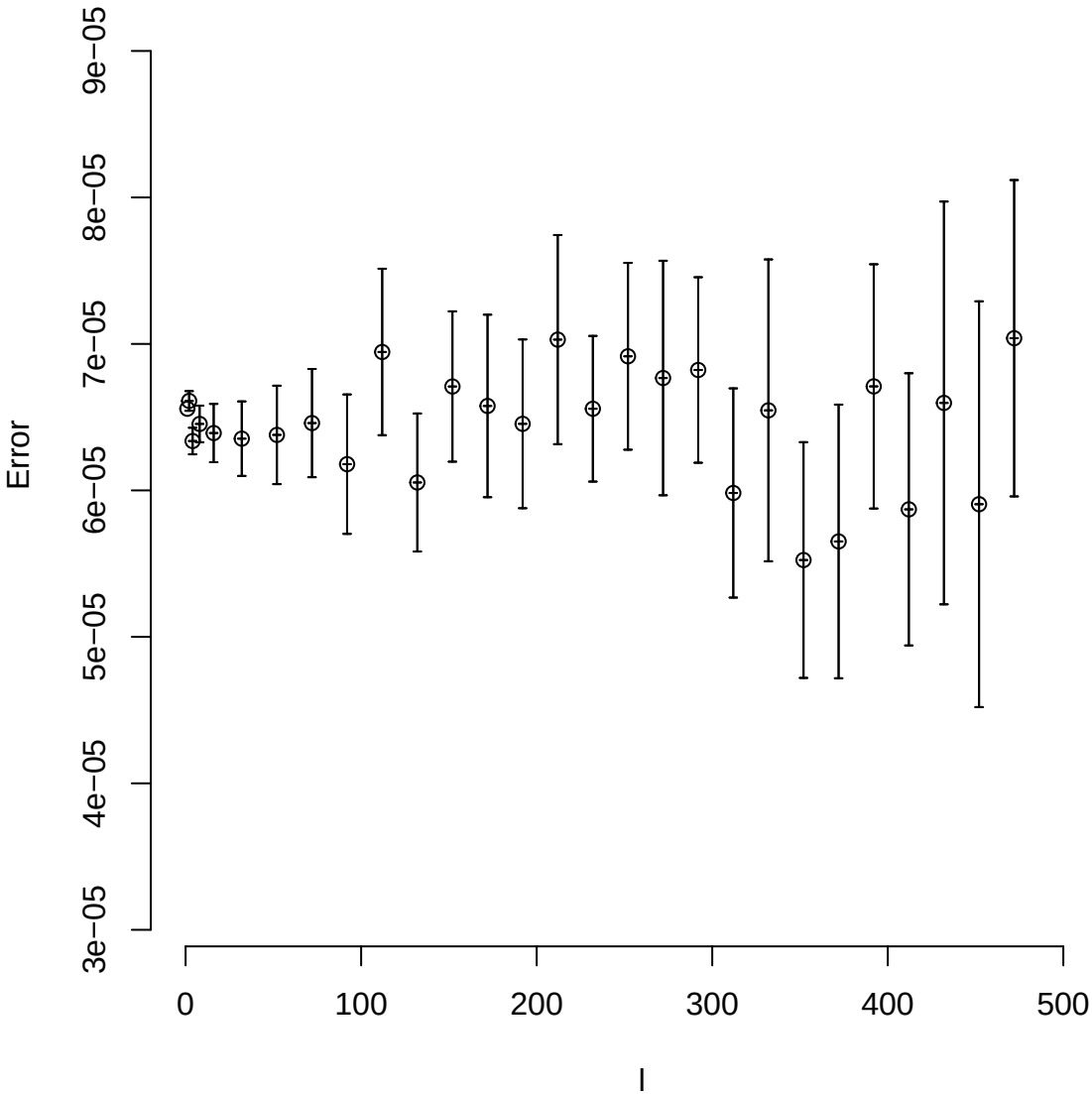

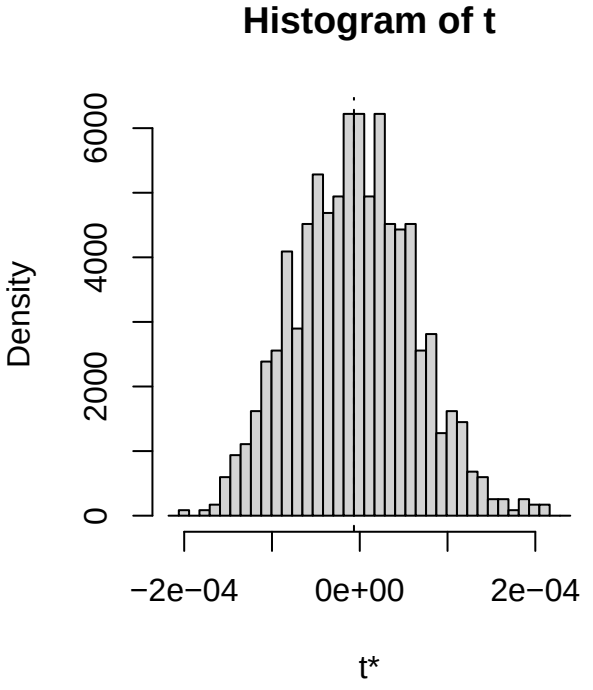
Histogram of t
Density
0
2000
4000
6000
−2e−04
0e+00
2e−04
t*

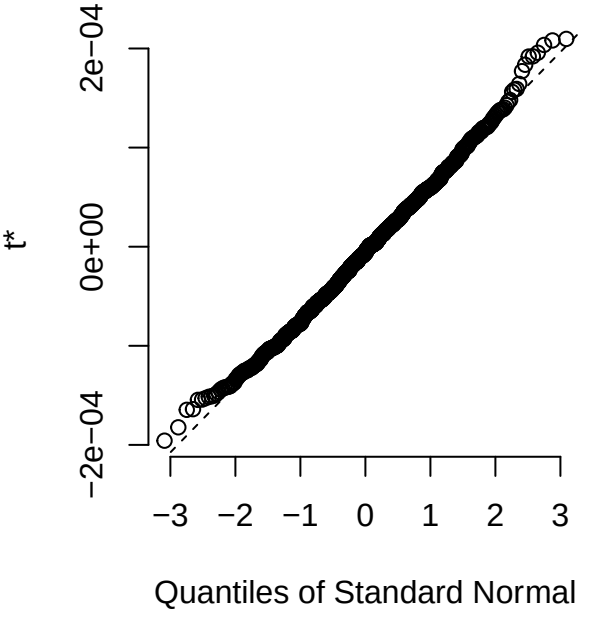
t*
−2e−04
0e+00
2e−04
−3
−2
−1
0
1
2
3
Quantiles of Standard Normal

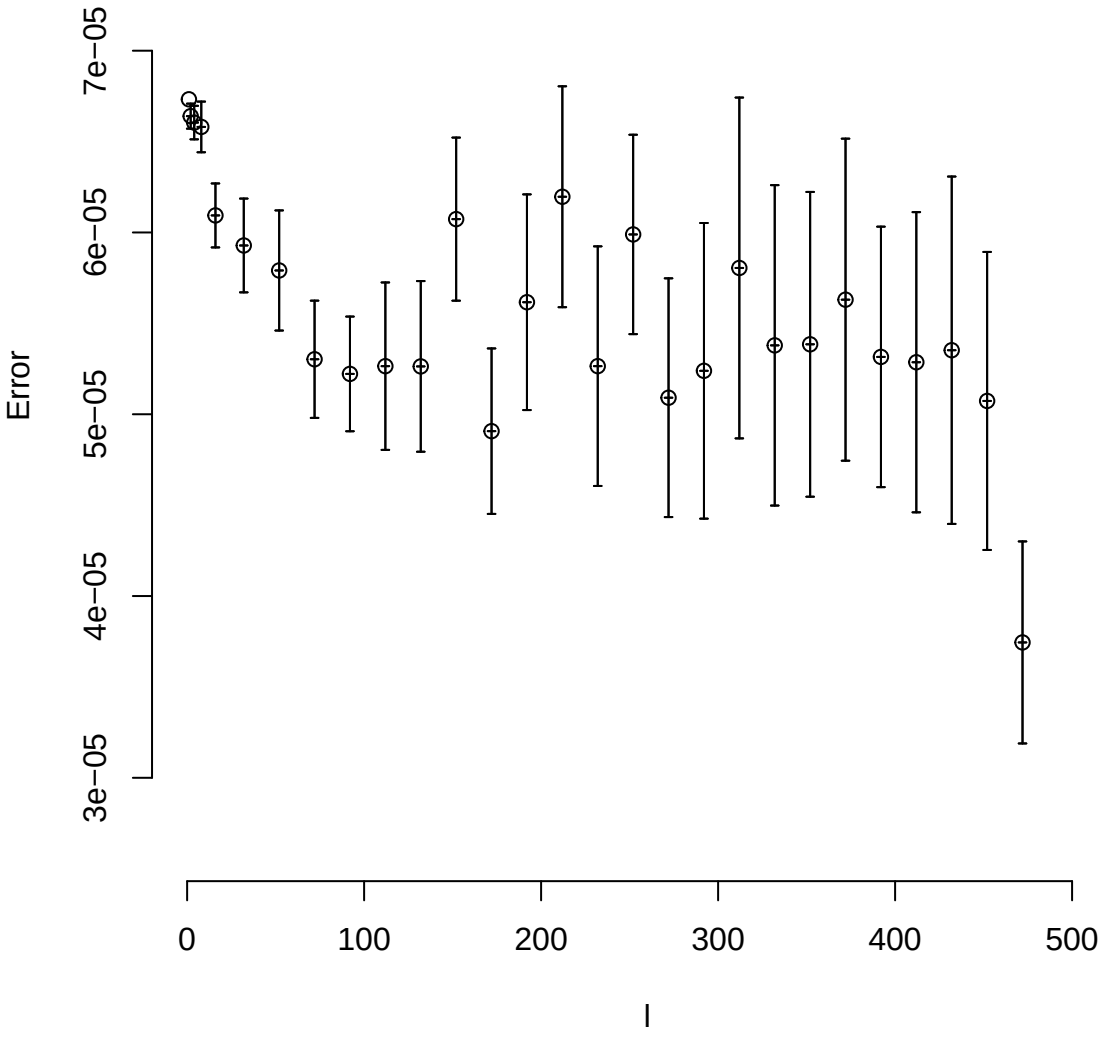
Bootstrap error as a function of the blocksize l for ⟨W(r,t)⟩ for r = 10 , t = 8
Error
7e−05
6e−05
5e−05
4e−05
3e−05
0
100
200
300
400
500
l

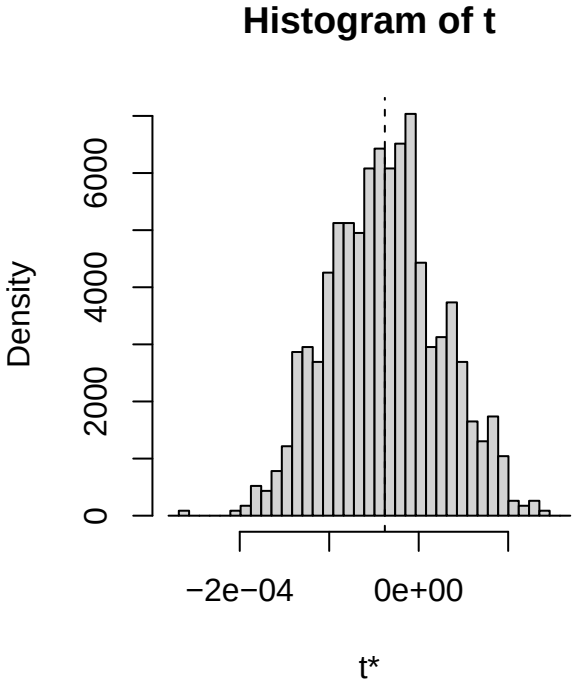
Histogram of t
Density
0
2000
4000
6000
−2e−04
0e+00
t*

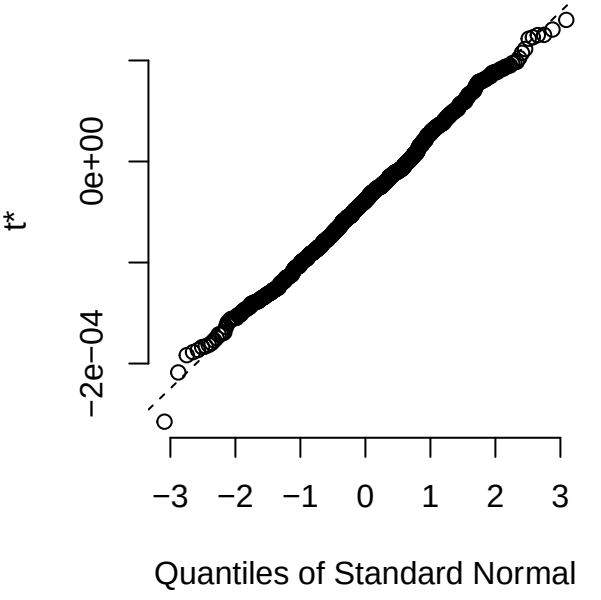
t*
−2e−04
0e+00
−3
−2
−1
0
1
2
3
Quantiles of Standard Normal

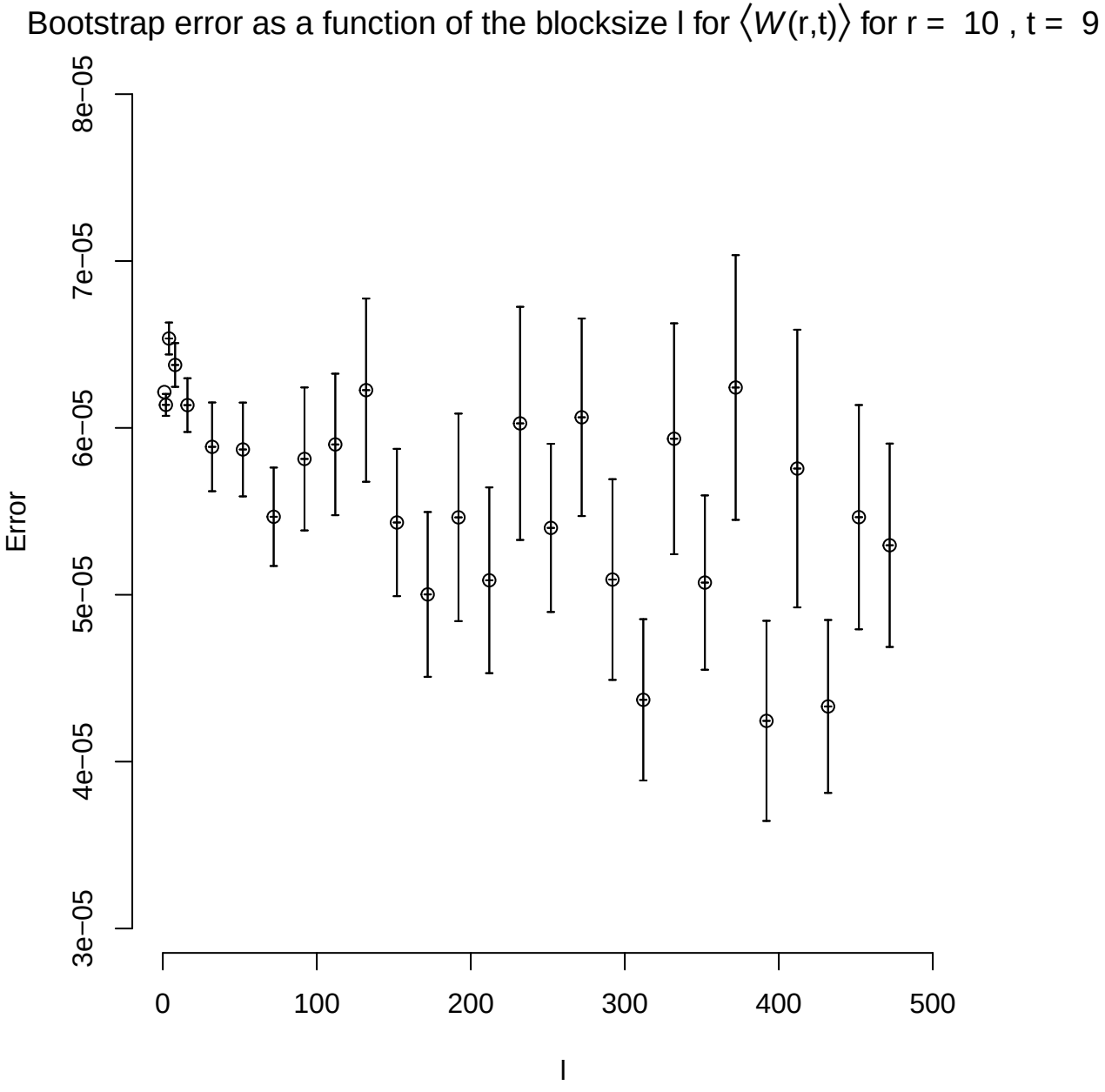
Bootstrap error as a function of the blocksize l for ⟨W(r,t)⟩ for r = 10 , t = 9
Error
3e−05
4e−05
5e−05
6e−05
7e−05
8e−05
0
100
200
300
400
500
l

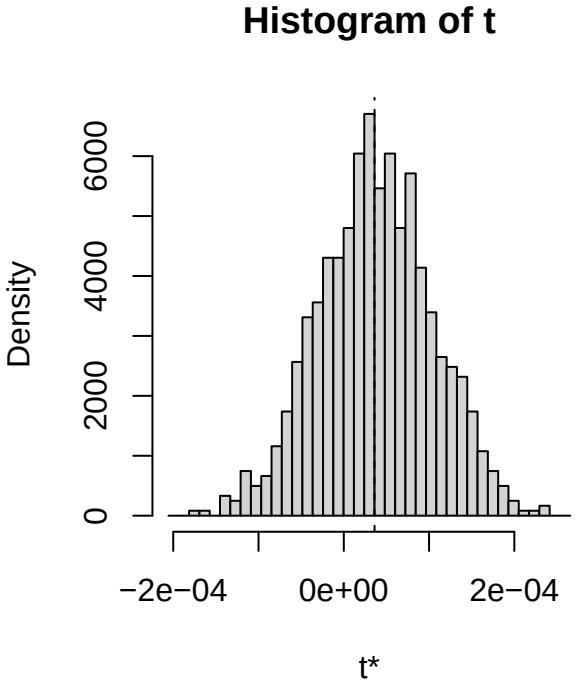
Histogram of t
Density
0
2000
4000
6000
−2e−04
0e+00
2e−04
t*

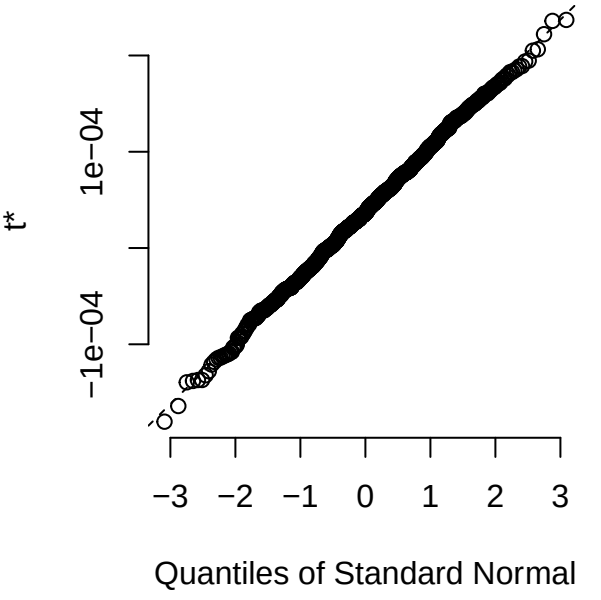
t*
−1e−04
1e−04
−3
−2
−1
0
1
2
3
Quantiles of Standard Normal

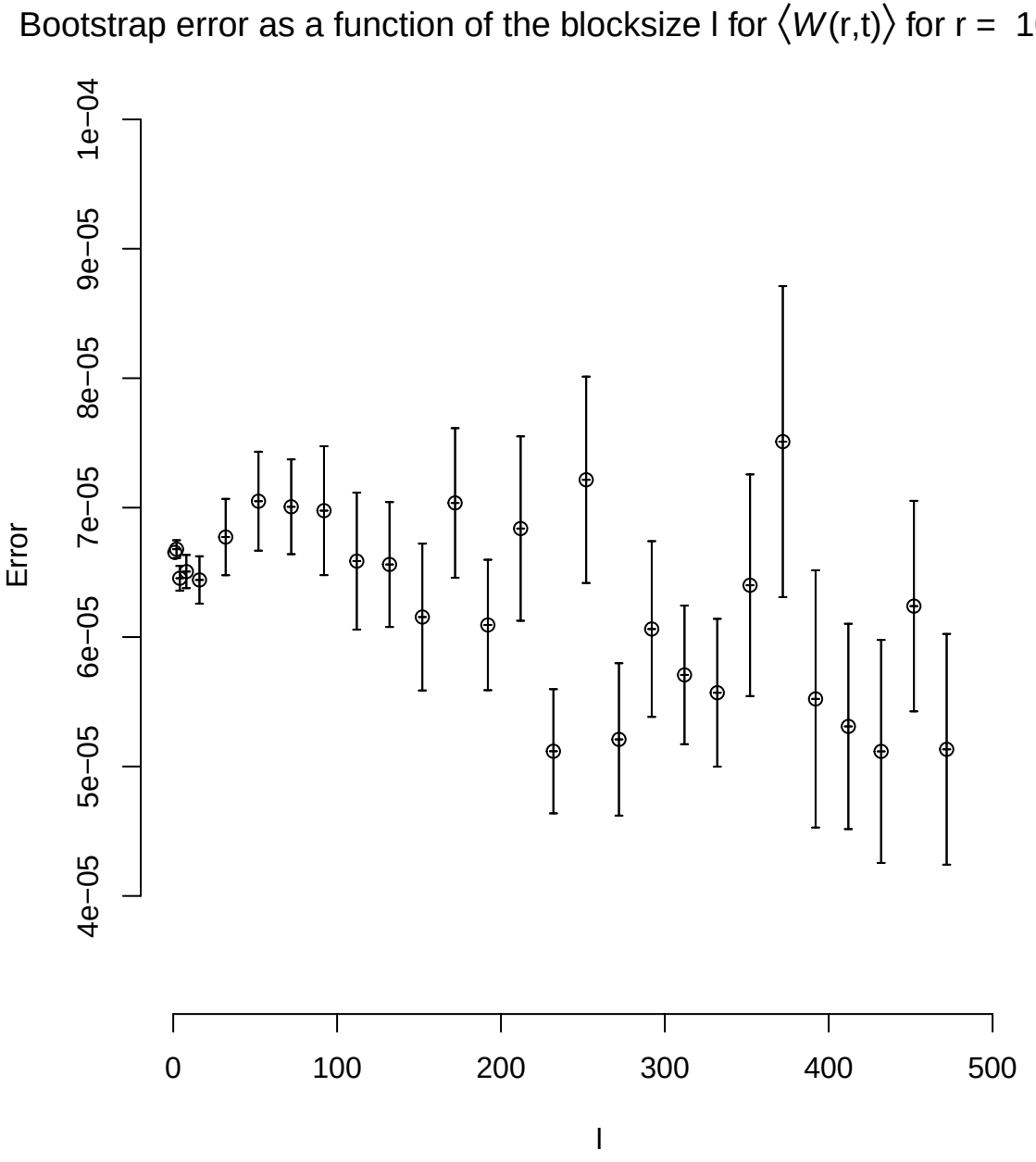
Bootstrap error as a function of the blocksize l for ⟨W(r,t)⟩ for r = 10 , t = 10
Error
1e−04
9e−05
8e−05
7e−05
6e−05
5e−05
4e−05
0
100
200
300
400
500
l

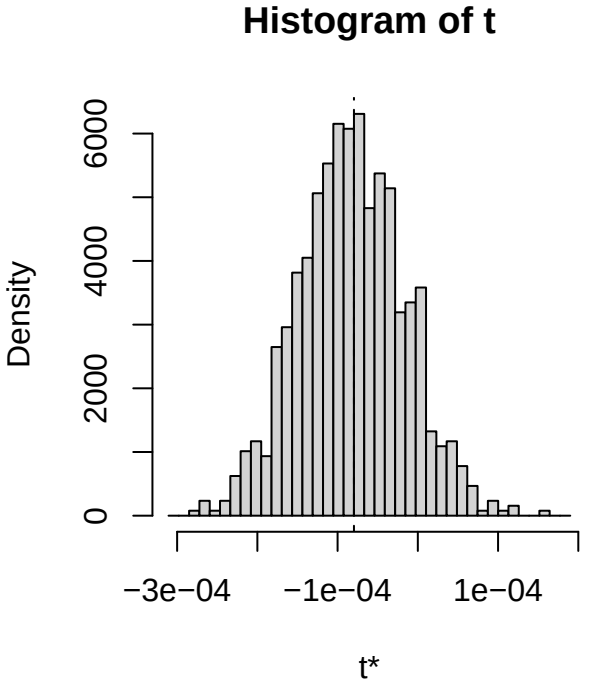
Histogram of t
Density
0
2000
4000
6000
−3e−04
−1e−04
1e−04
t*

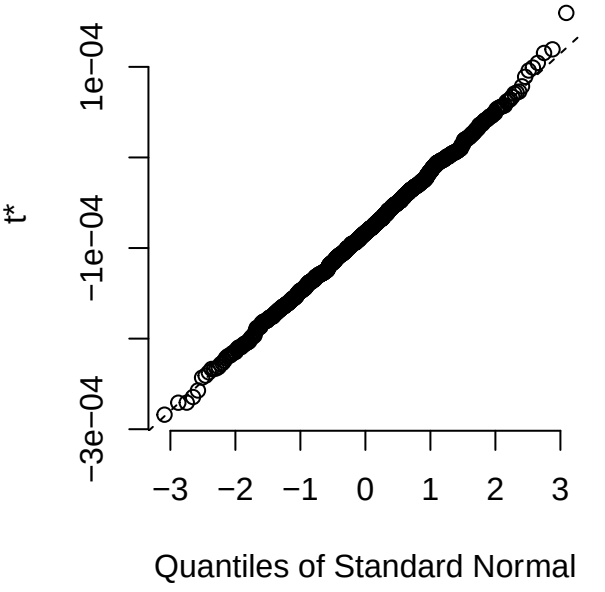
t*
−3e−04
−1e−04
1e−04
−3
−2
−1
0
1
2
3
Quantiles of Standard Normal

Bootstrap error as a function of the blocksize l for $\langle W(r,t) \rangle$ for r = 10 , t = 11

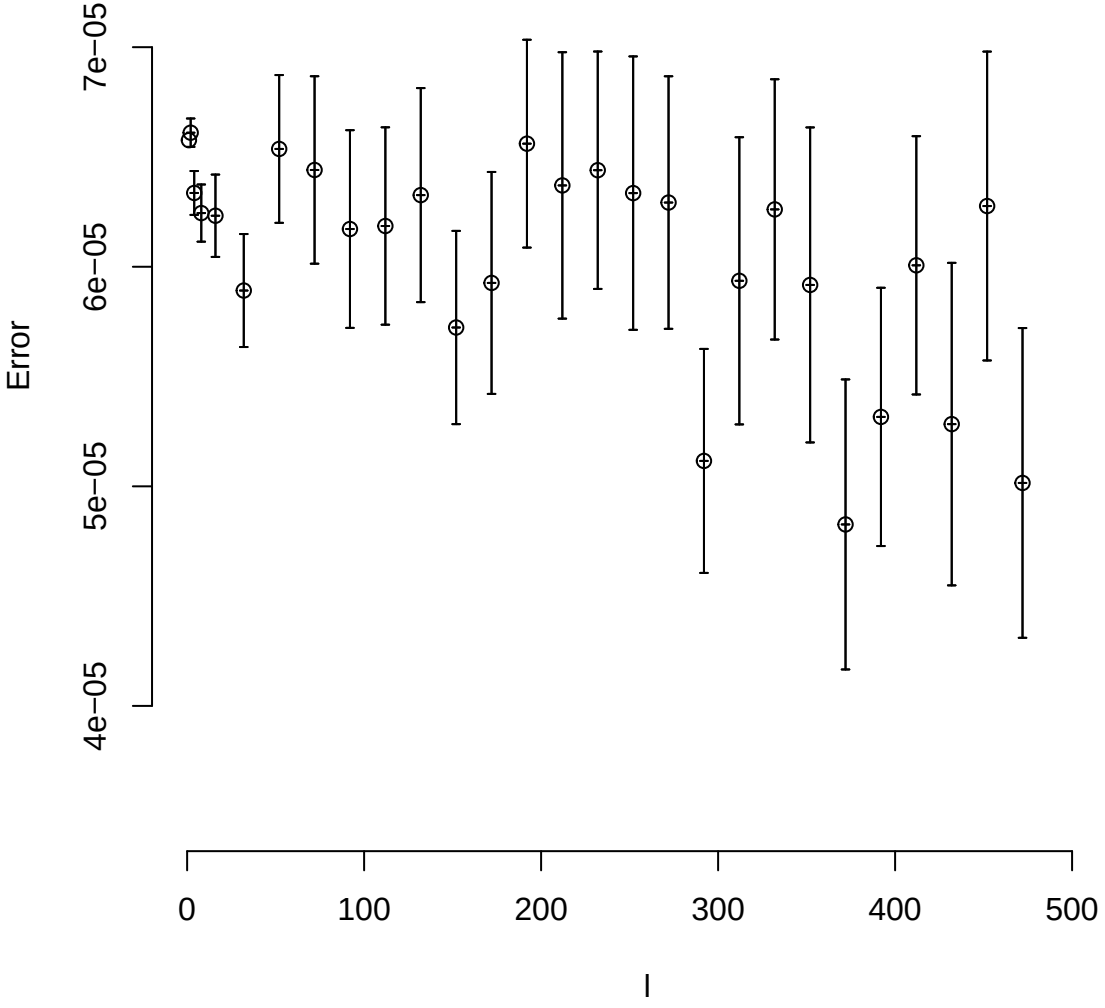

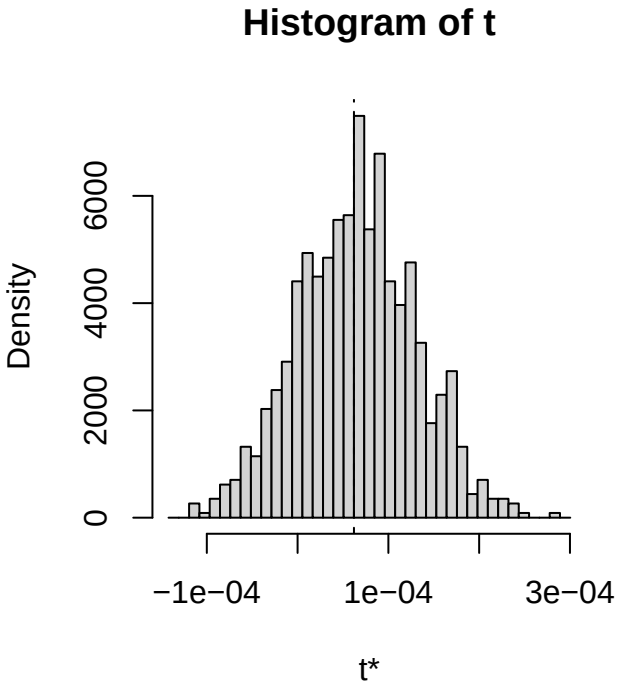
Histogram of t
Density
0
2000
4000
6000
−1e−04
1e−04
3e−04
t*

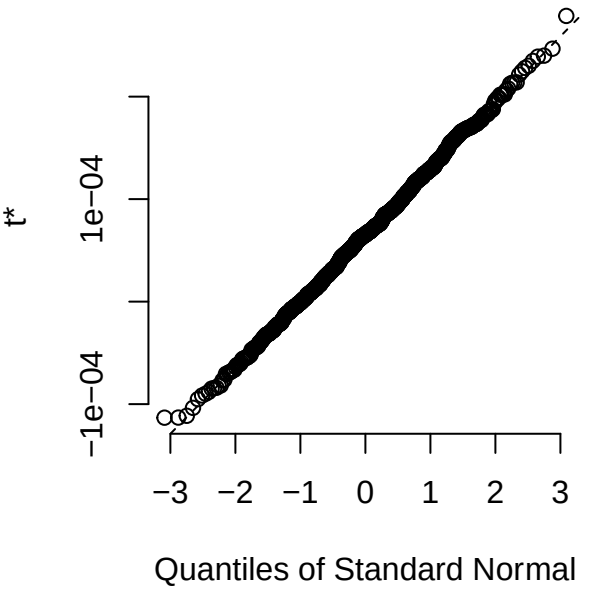
t*
−1e−04
1e−04
−3
−2
−1
0
1
2
3
Quantiles of Standard Normal

Bootstrap error as a function of the blocksize l for $\langle W(r,t) \rangle$ for r = 10 , t = 12

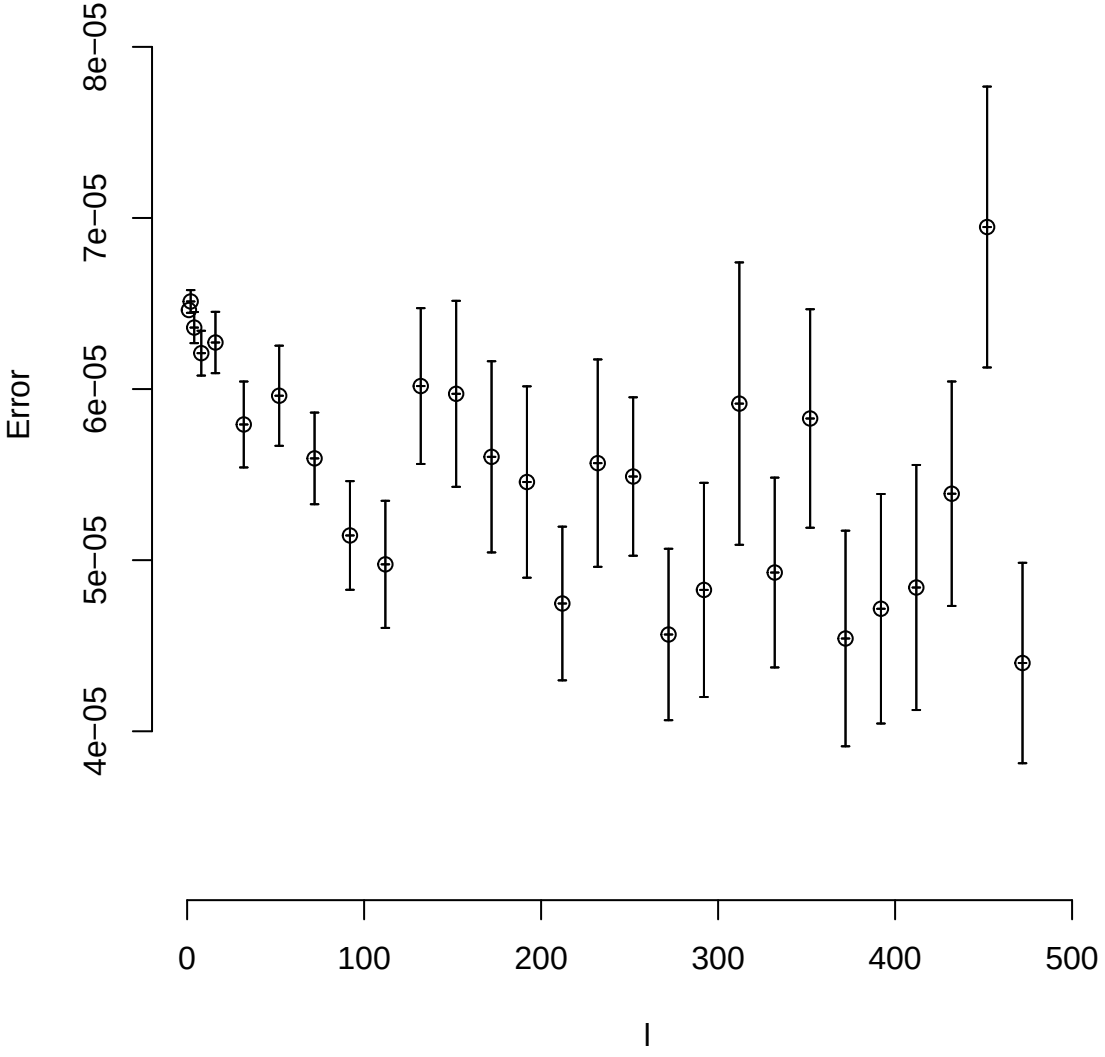

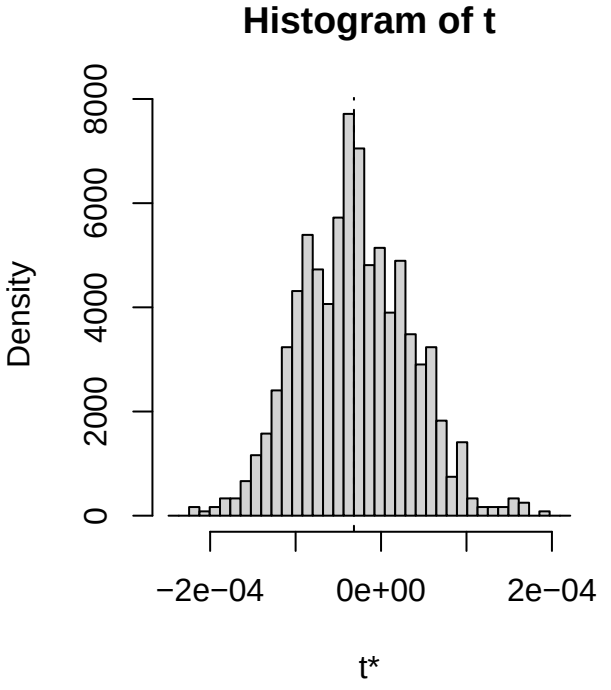
Histogram of t
Density
0
2000
4000
6000
8000
−2e−04
0e+00
2e−04
t*

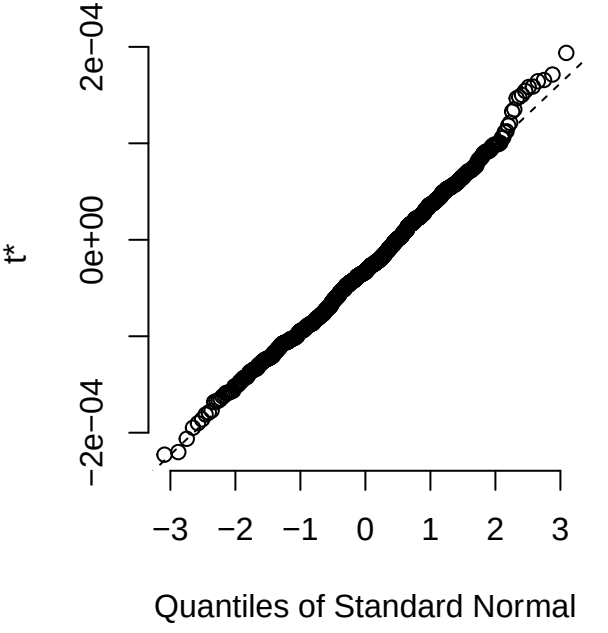
t*
−2e−04
0e+00
2e−04
−3
−2
−1
0
1
2
3
Quantiles of Standard Normal

Bootstrap error as a function of the blocksize l for $\langle W(r,t) \rangle$ for r = 10 , t = 13

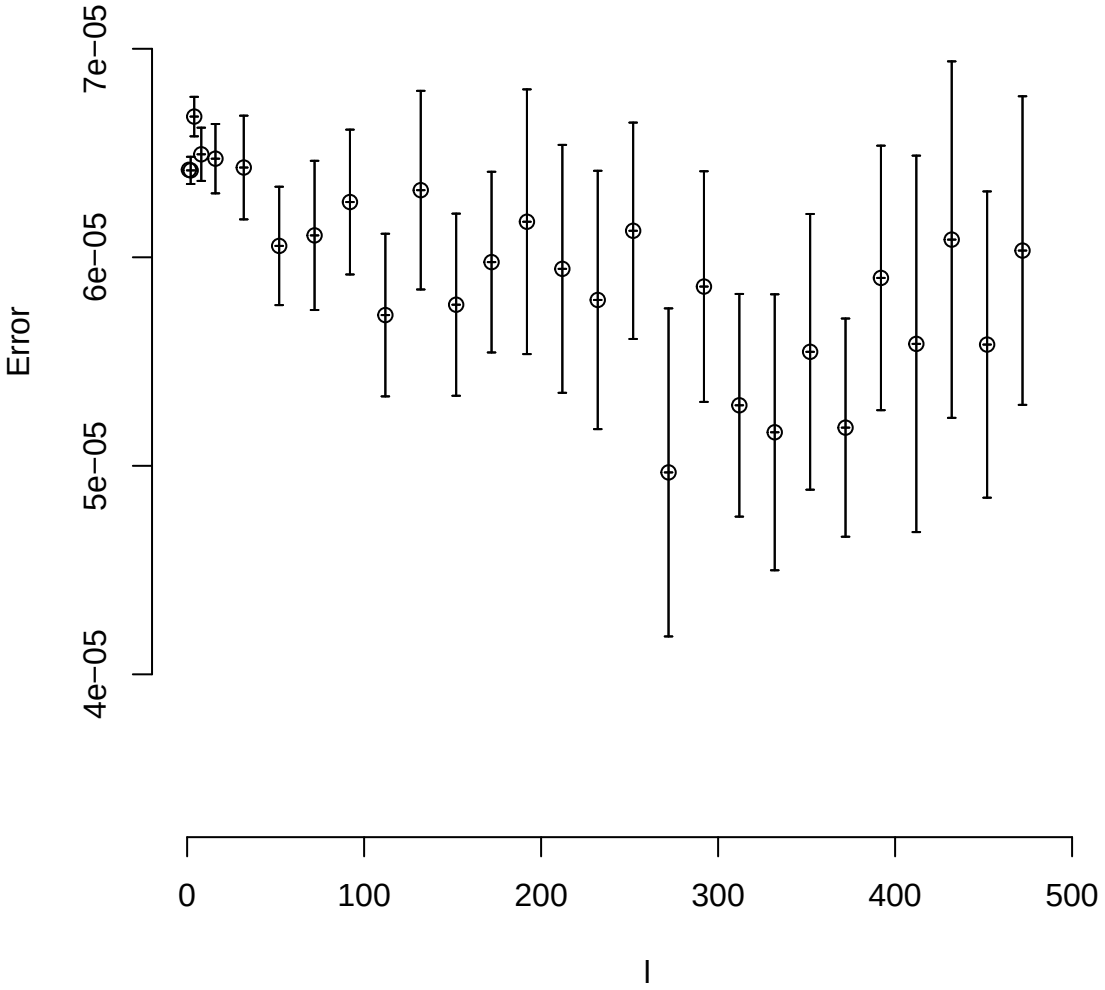

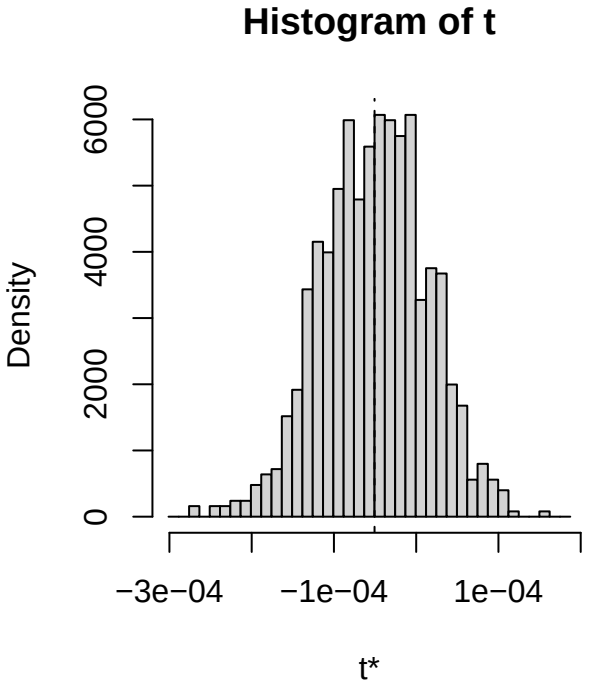
Histogram of t
Density
0
2000
4000
6000
−3e−04
−1e−04
1e−04
t*

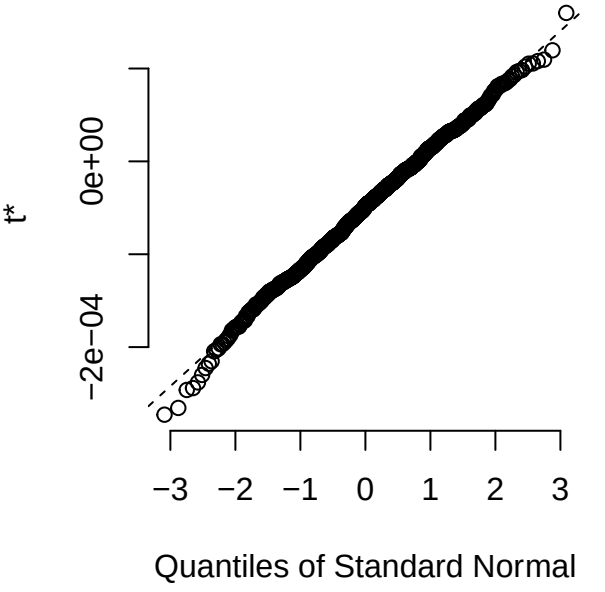
t*
−2e−04
0e+00
−3
−2
−1
0
1
2
3
Quantiles of Standard Normal

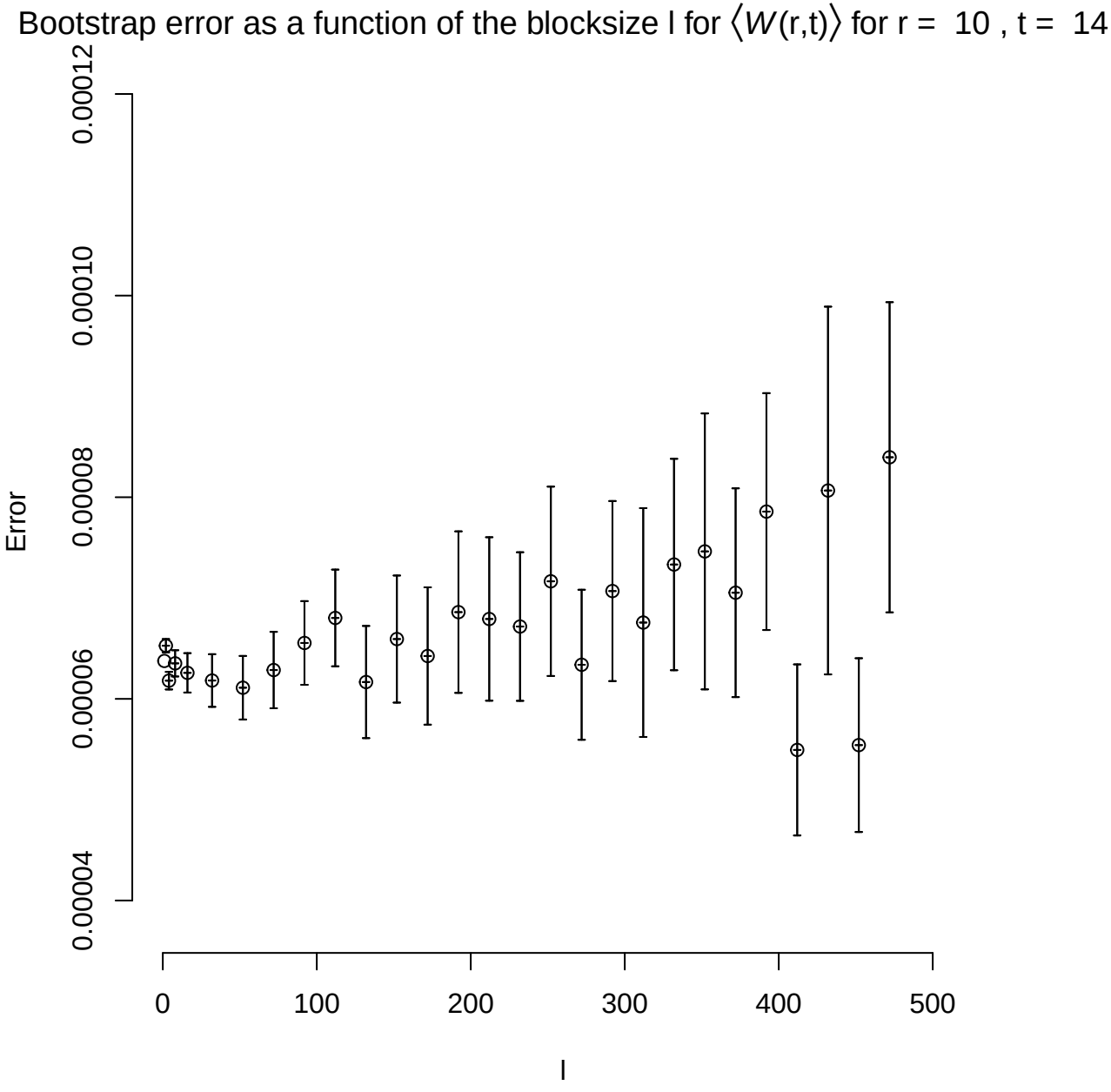
Bootstrap error as a function of the blocksize l for ⟨W(r,t)⟩ for r = 10 , t = 14
Error
0.00004
0.00006
0.00008
0.00010
0.00012
0
100
200
300
400
500
l

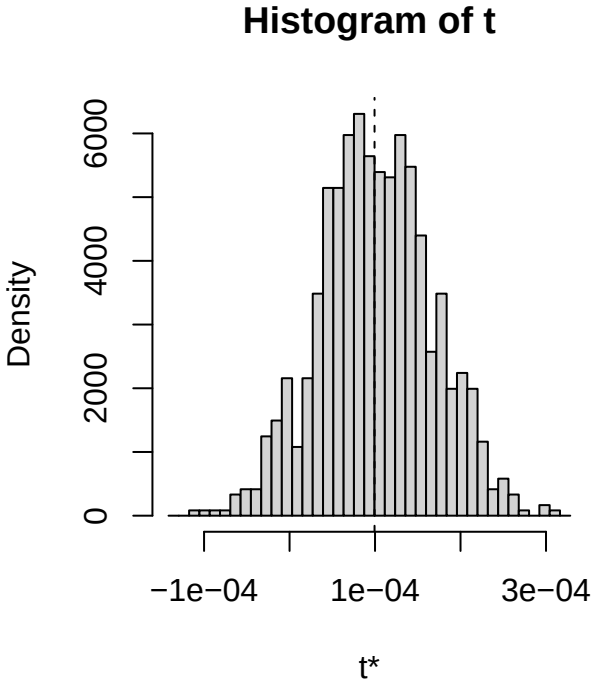
Histogram of t
Density
0
2000
4000
6000
−1e−04
1e−04
3e−04
t*

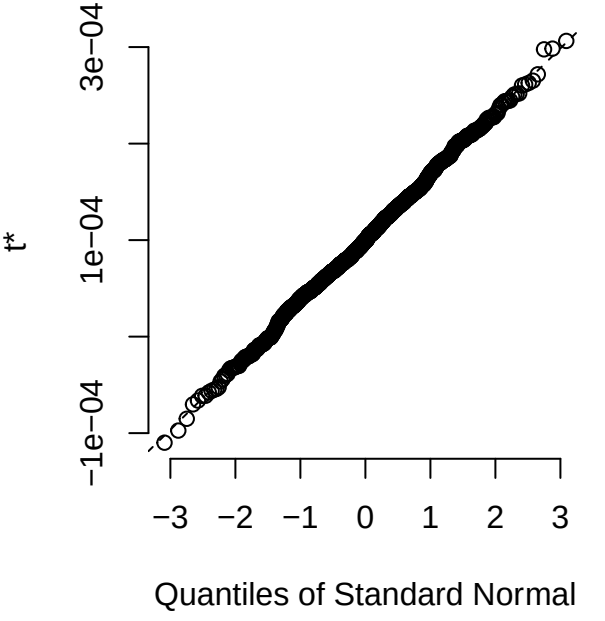
t*
−1e−04
1e−04
3e−04
−3
−2
−1
0
1
2
3
Quantiles of Standard Normal

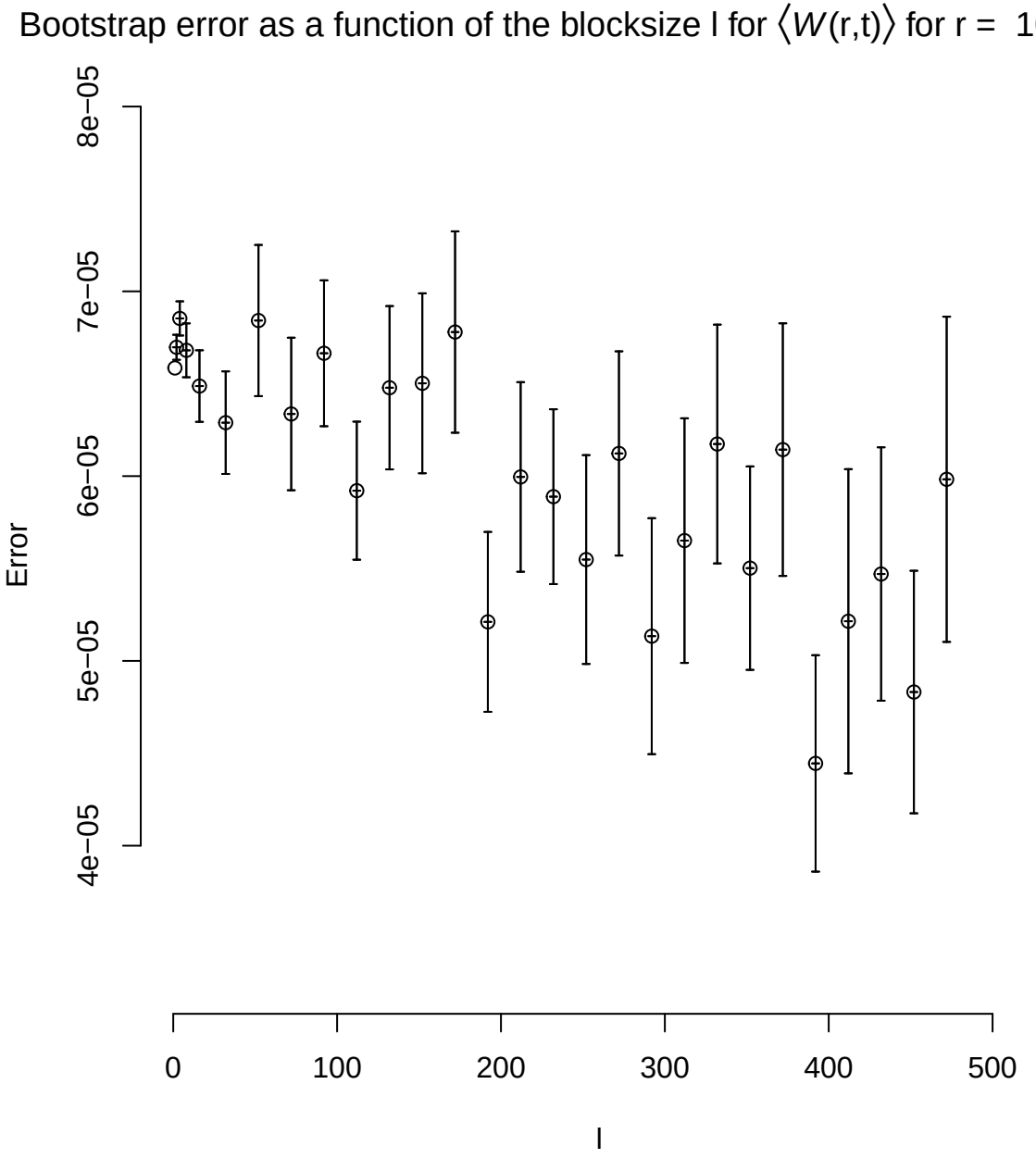
Bootstrap error as a function of the blocksize l for ⟨W(r,t)⟩ for r = 10 , t = 15
Error
8e−05
7e−05
6e−05
5e−05
4e−05
0
100
200
300
400
500
l

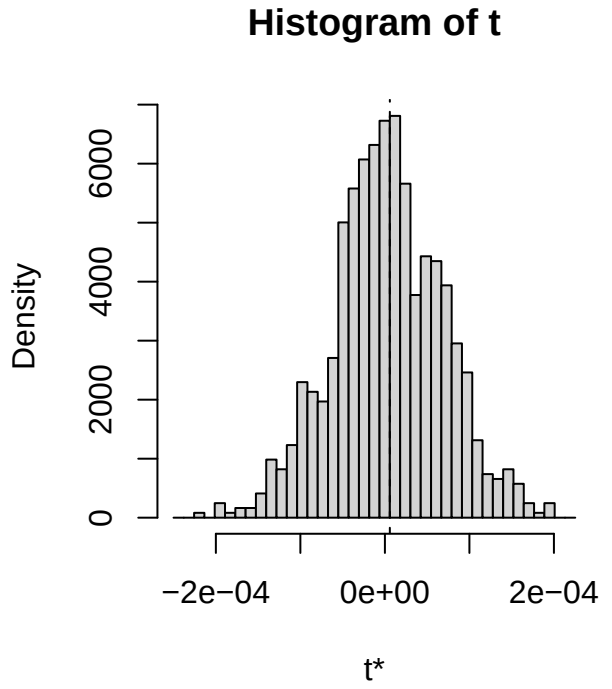
Histogram of t
Density
0
2000
4000
6000
−2e−04
0e+00
2e−04
t*

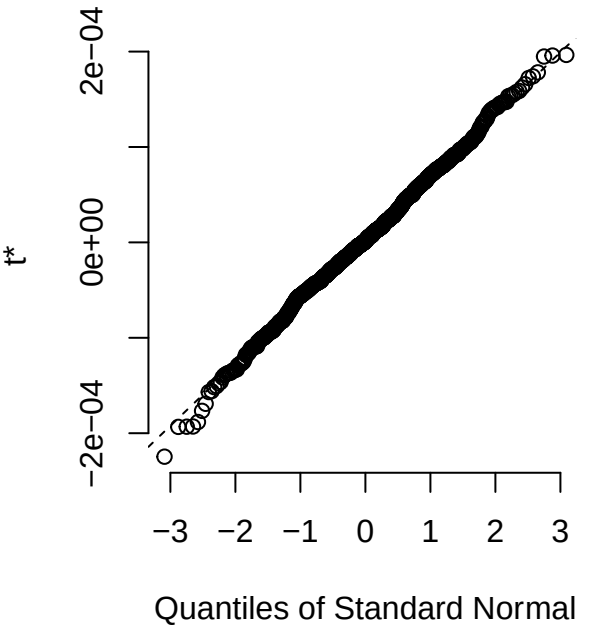
t*
−2e−04
0e+00
2e−04
−3
−2
−1
0
1
2
3
Quantiles of Standard Normal
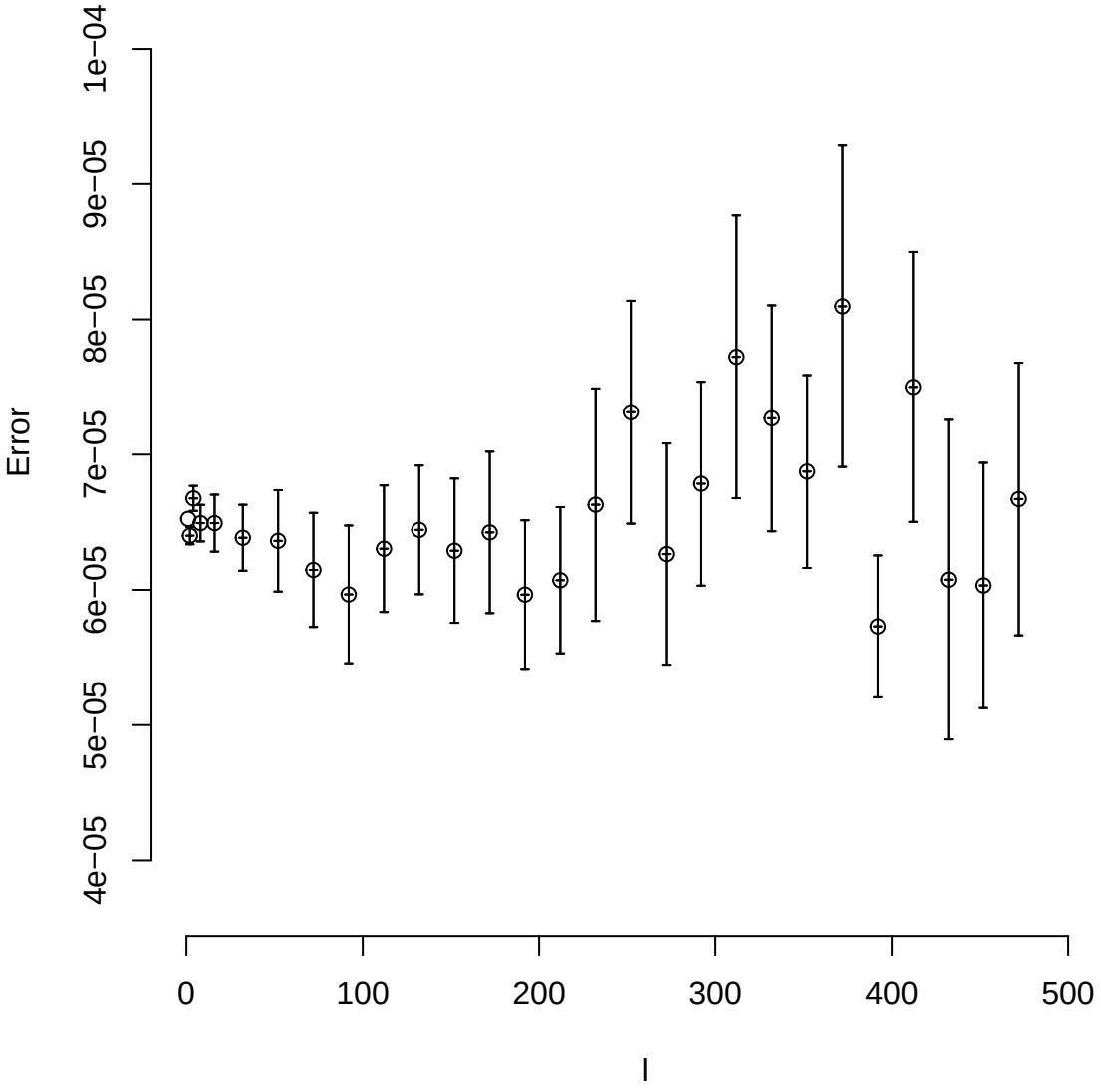
Bootstrap error as a function of the blocksize l for $\langle W(r,t) \rangle$ for r = 10 , t = 16