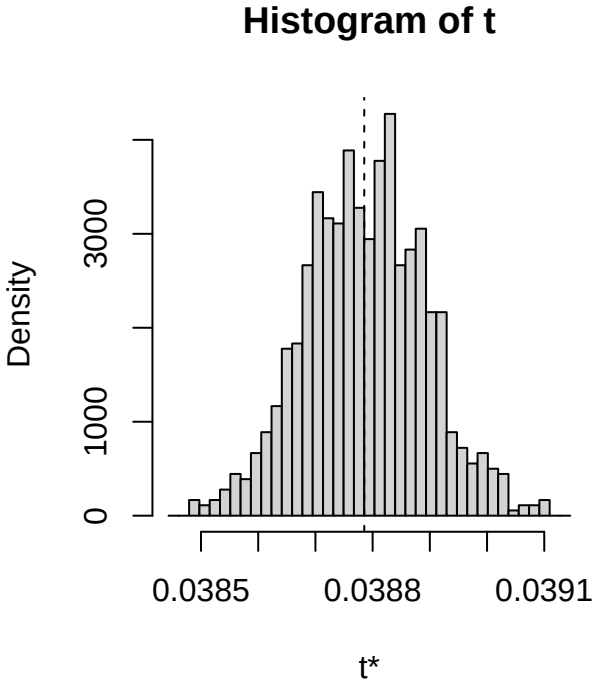
Histogram of t
Density
0
1000
3000
0.0385
0.0388
0.0391
t*

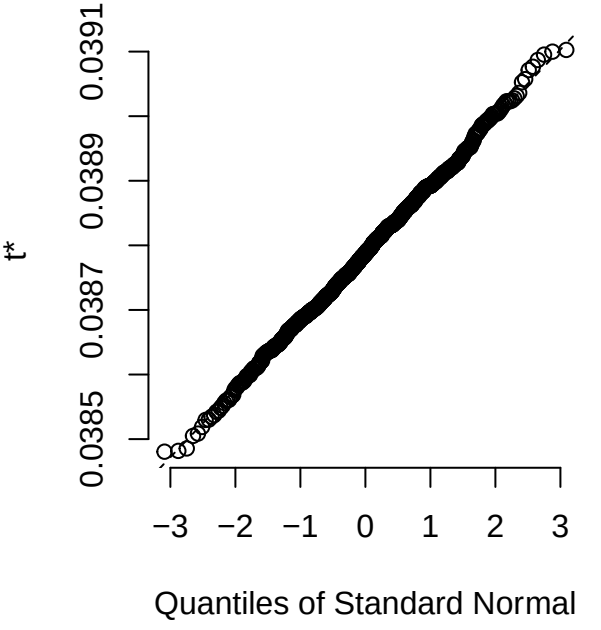
t*
0.0385
0.0387
0.0389
0.0391
−3
−2
−1
0
1
2
3
Quantiles of Standard Normal

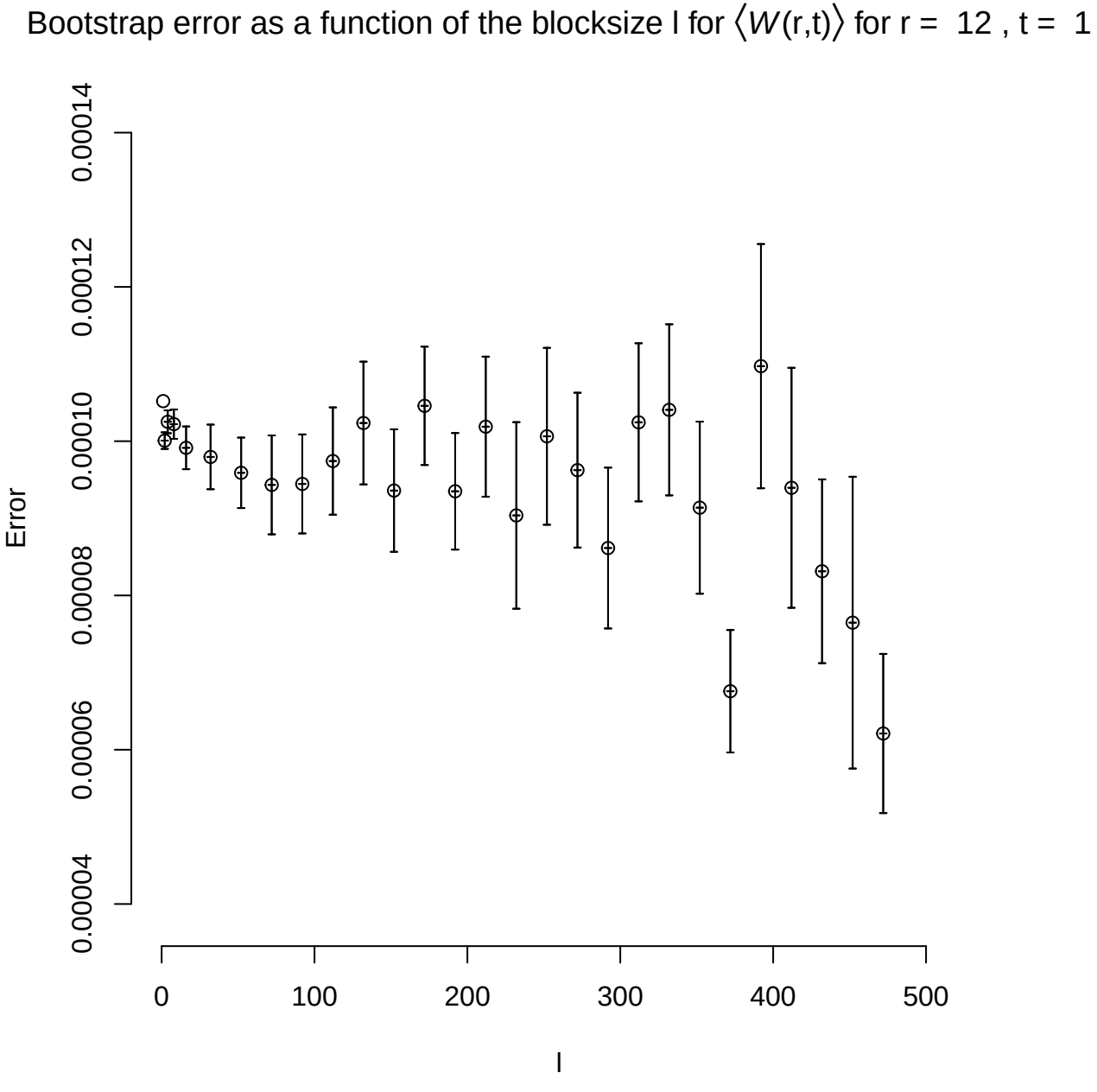
Bootstrap error as a function of the blocksize l for ⟨W(r,t)⟩ for r = 12 , t = 1
Error
0.00004
0.00006
0.00008
0.00010
0.00012
0.00014
0
100
200
300
400
500
l

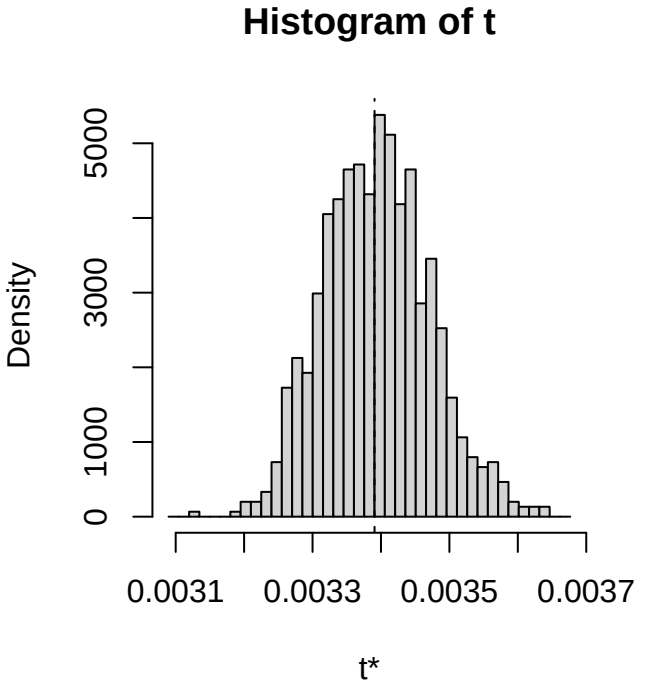
Histogram of t
Density
0
1000
3000
5000
0.0031
0.0033
0.0035
0.0037
t*

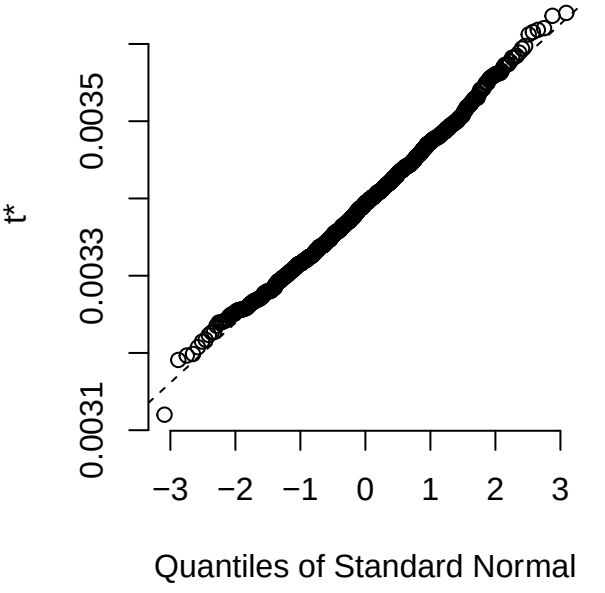
t*
0.0031
0.0033
0.0035
−3
−2
−1
0
1
2
3
Quantiles of Standard Normal

Bootstrap error as a function of the blocksize l for $\langle W(r,t) \rangle$ for r = 12 , t = 2

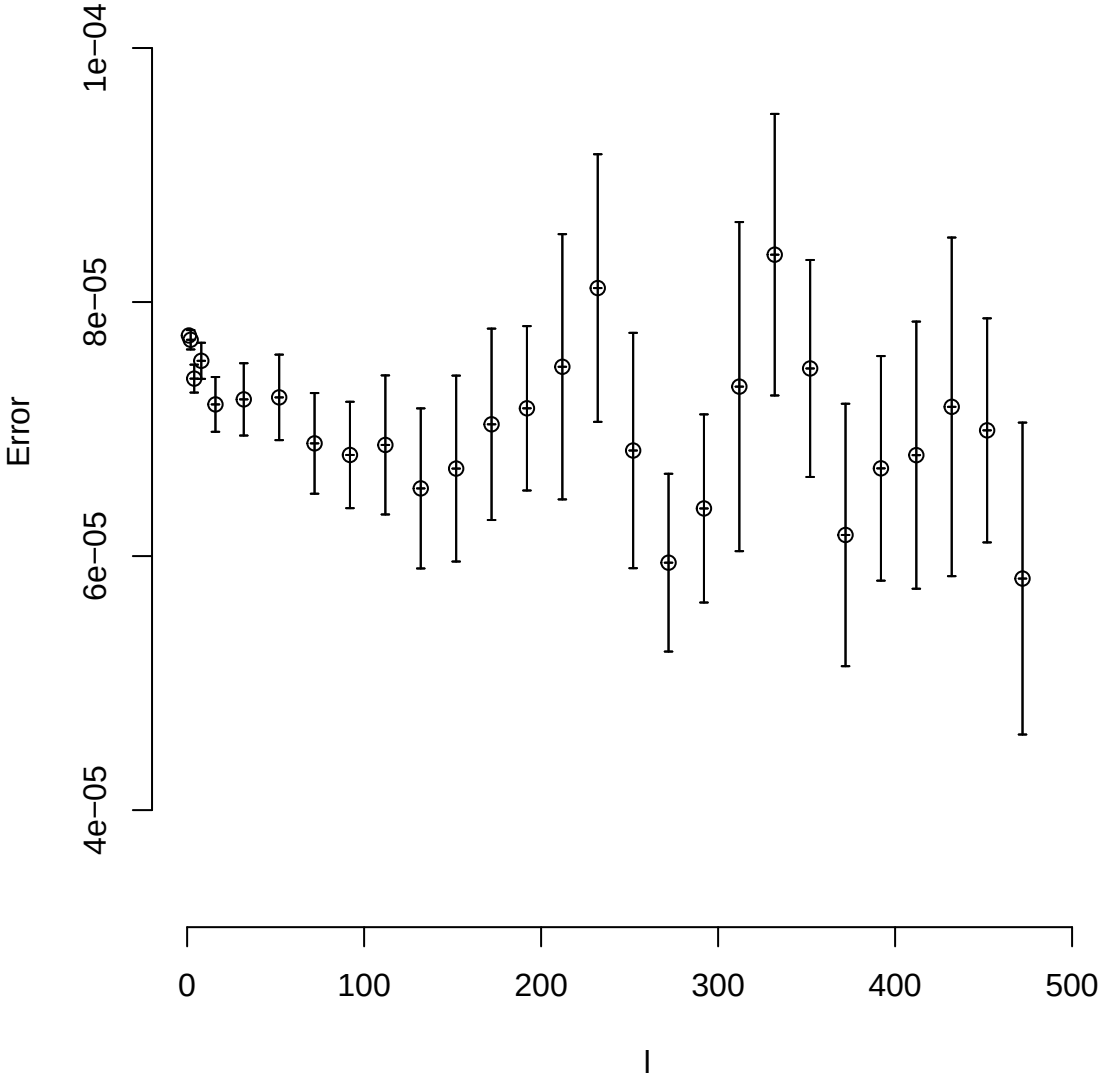

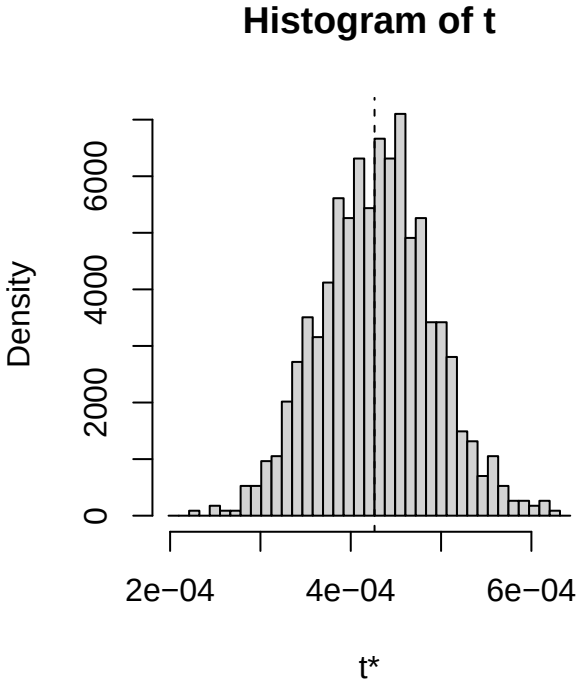
Histogram of t
Density
0
2000
4000
6000
2e−04
4e−04
6e−04
t*

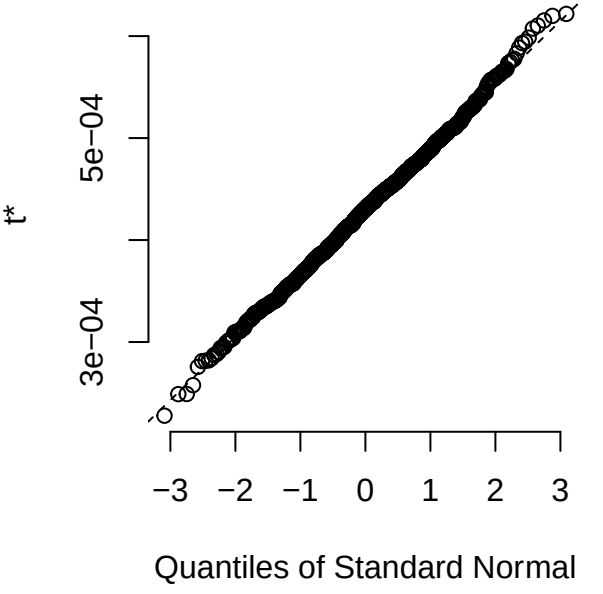
t*
3e−04
5e−04
−3
−2
−1
0
1
2
3
Quantiles of Standard Normal

Bootstrap error as a function of the blocksize l for $\langle W(r,t) \rangle$ for r = 12 , t = 3

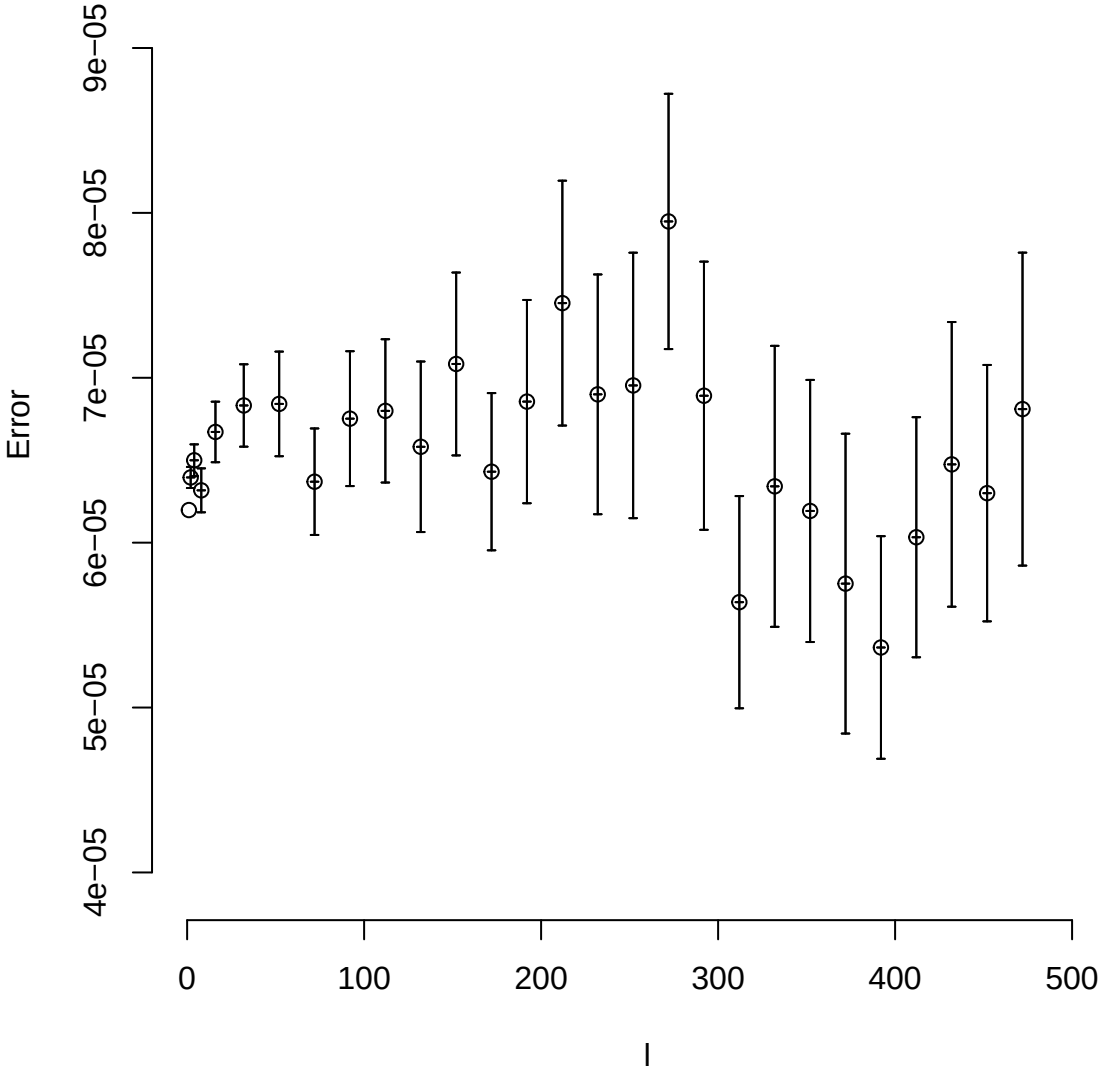

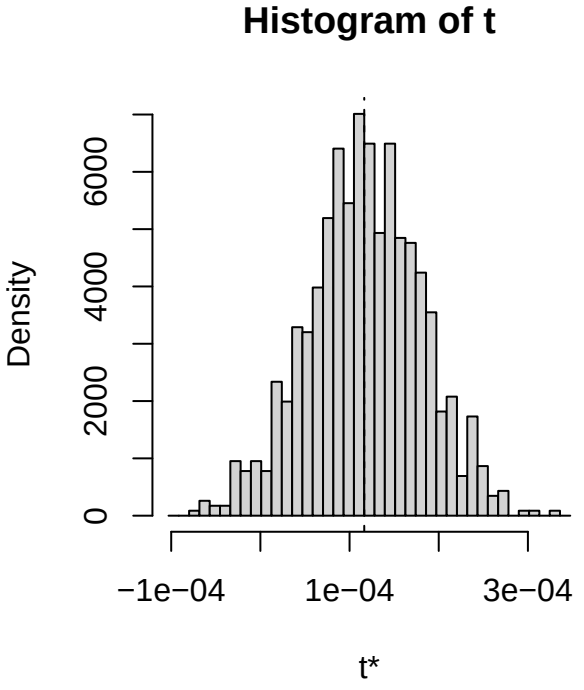
Histogram of t
Density
0
2000
4000
6000
−1e−04
1e−04
3e−04
t*

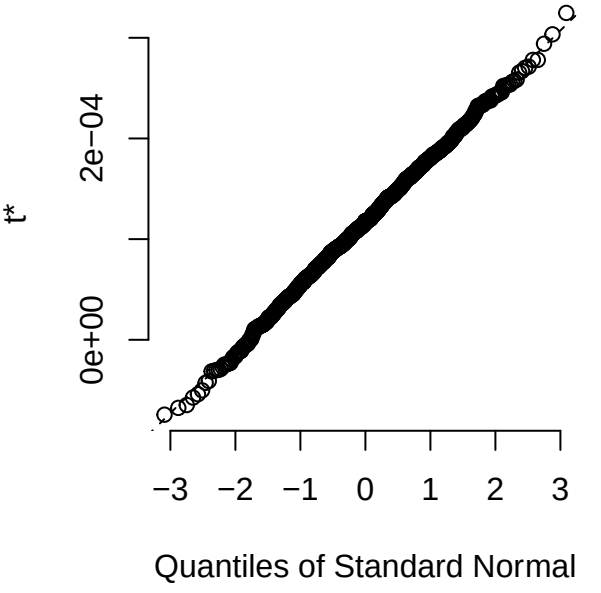
t*
0e+00
2e−04
−3
−2
−1
0
1
2
3
Quantiles of Standard Normal

Bootstrap error as a function of the blocksize l for $\langle W(r,t) \rangle$ for r = 12 , t = 4

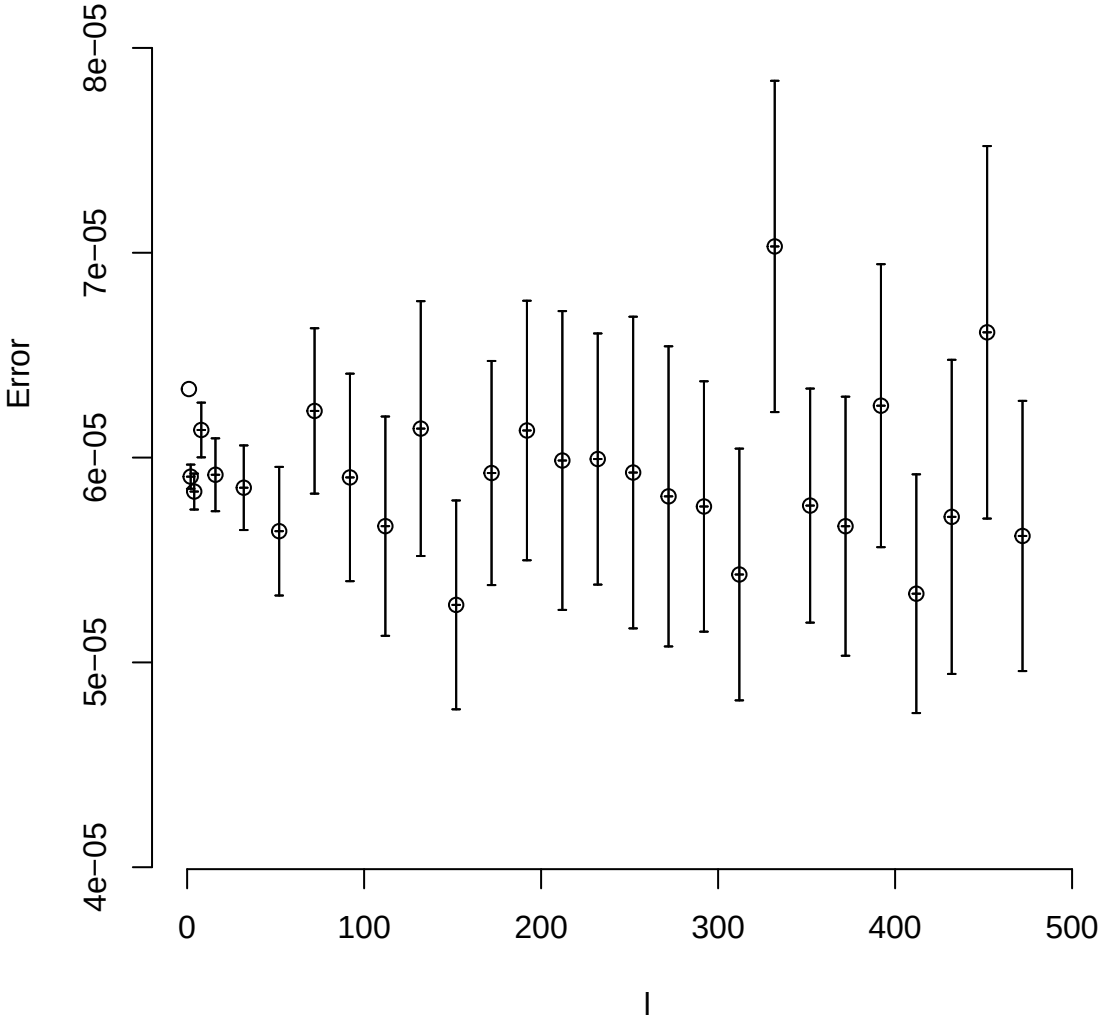

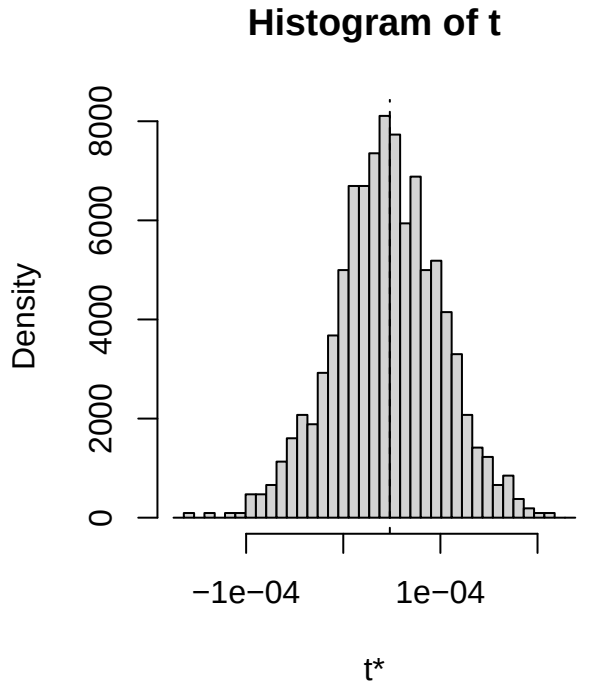
Histogram of t
Density
0
2000
4000
6000
8000
−1e−04
1e−04
t*

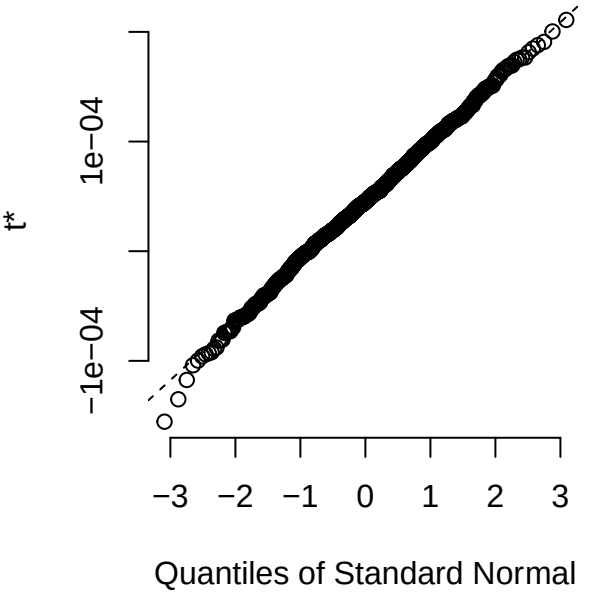
t*
−1e−04
1e−04
−3
−2
−1
0
1
2
3
Quantiles of Standard Normal

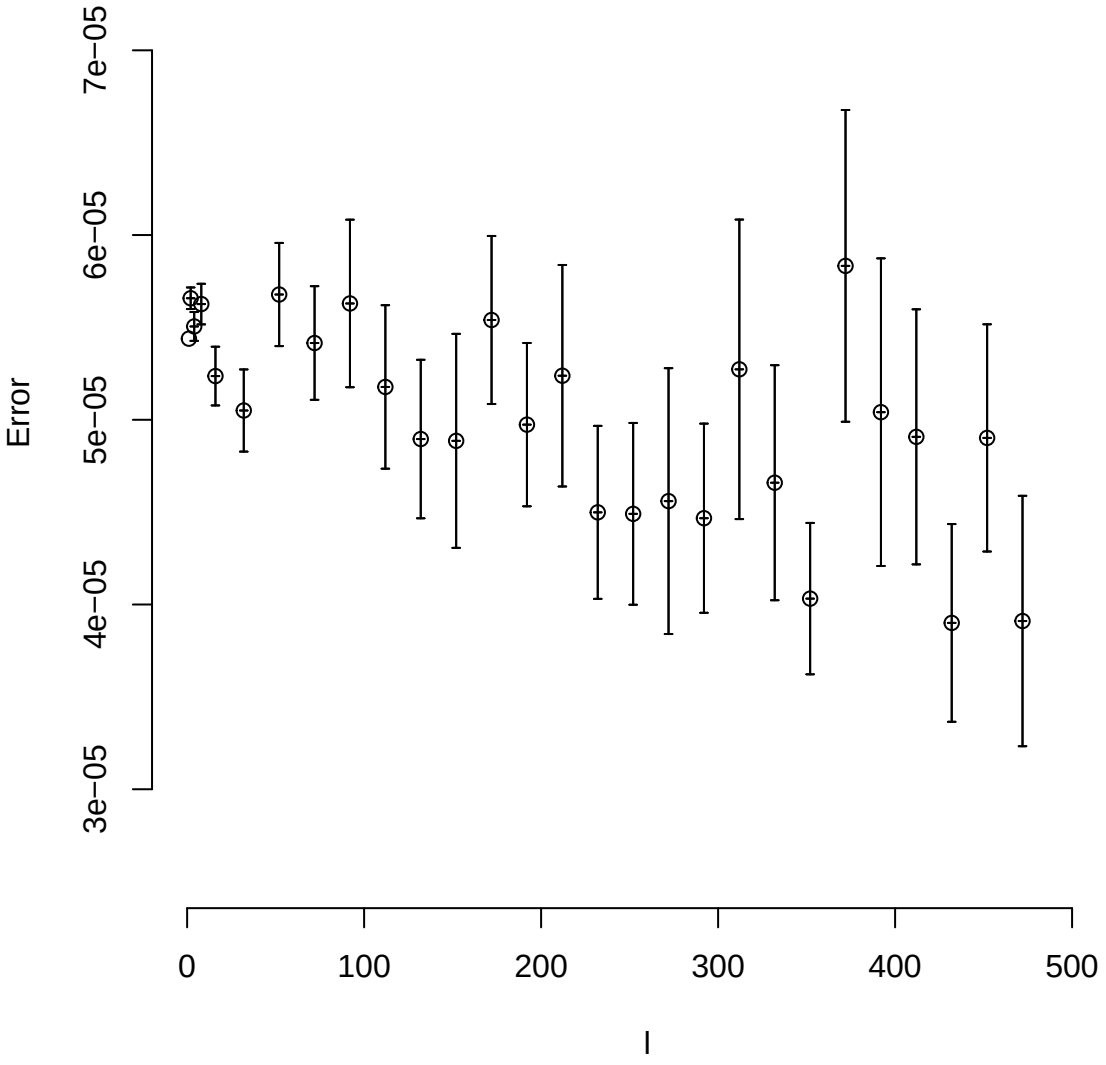
Bootstrap error as a function of the blocksize l for ⟨W(r,t)⟩ for r = 12 , t = 5
Error
3e−05
4e−05
5e−05
6e−05
7e−05
0
100
200
300
400
500
l

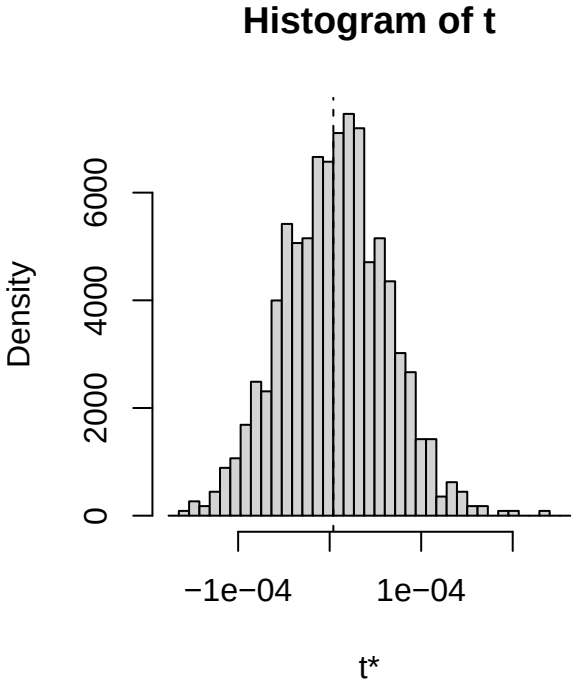
Histogram of t
Density
0
2000
4000
6000
−1e−04
1e−04
t*

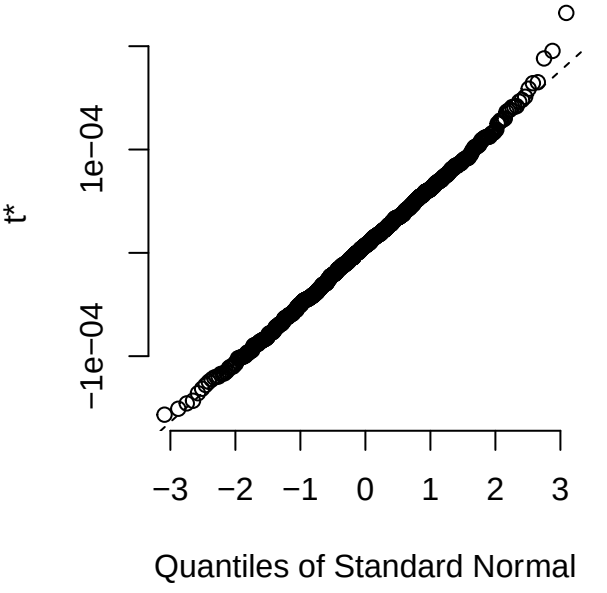
t*
−1e−04
1e−04
−3
−2
−1
0
1
2
3
Quantiles of Standard Normal

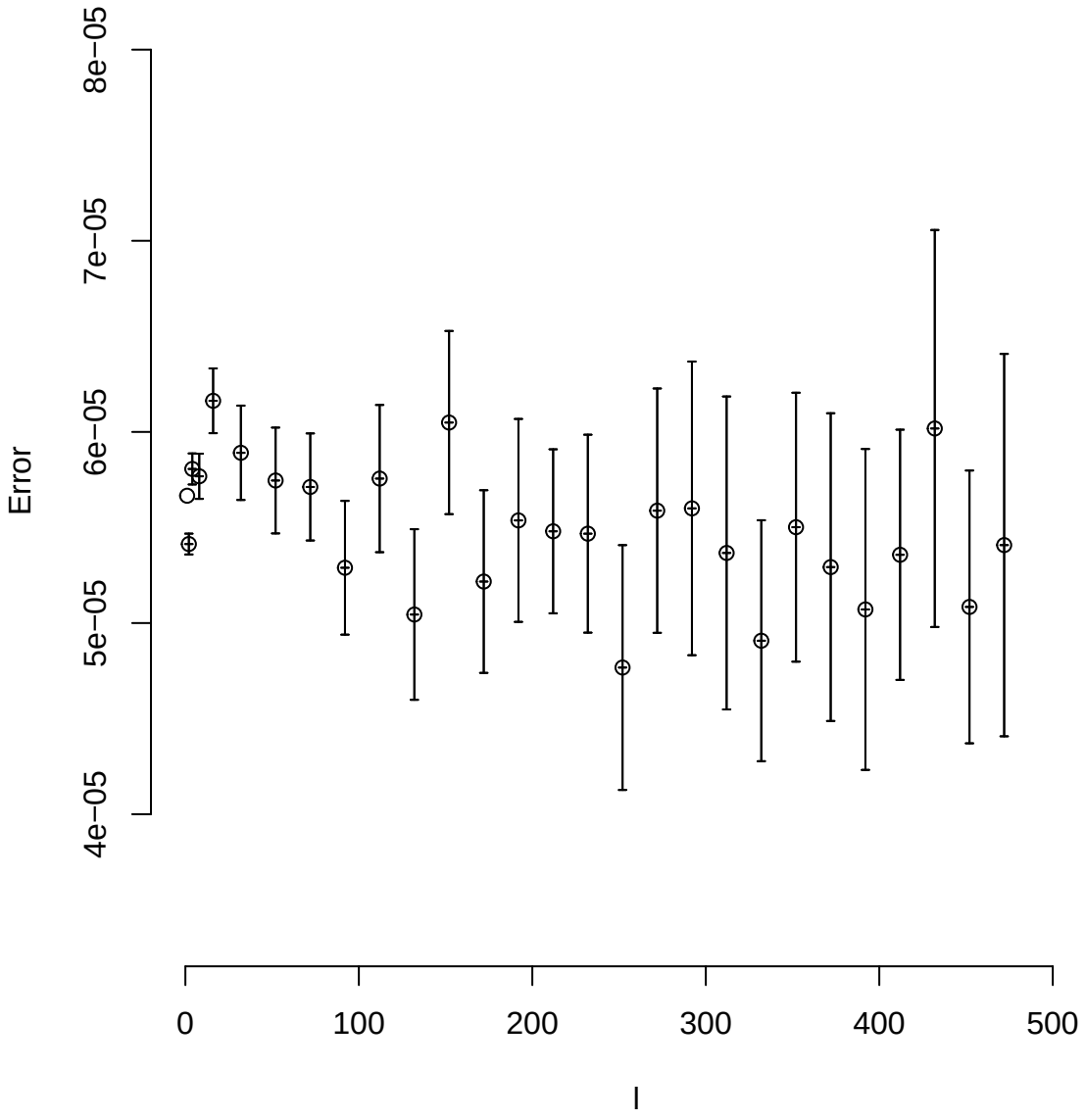
Bootstrap error as a function of the blocksize l for ⟨W(r,t)⟩ for r = 12 , t = 6
Error
8e−05
7e−05
6e−05
5e−05
4e−05
0
100
200
300
400
500
l

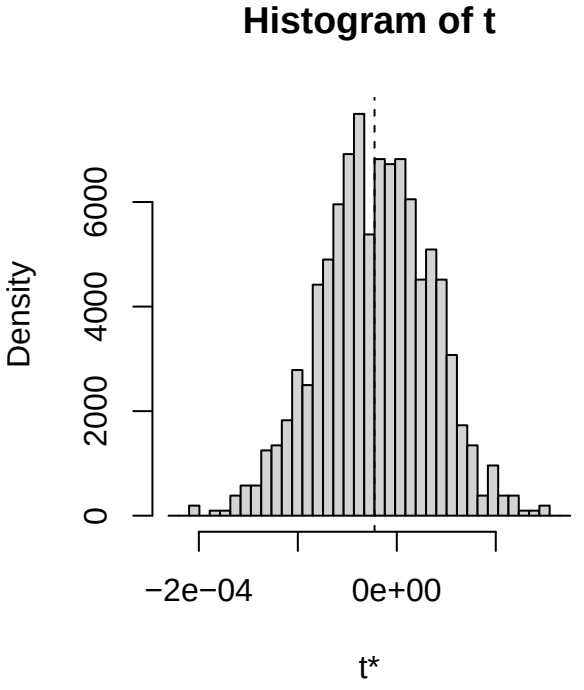
Histogram of t
Density
0
2000
4000
6000
−2e−04
0e+00
t*

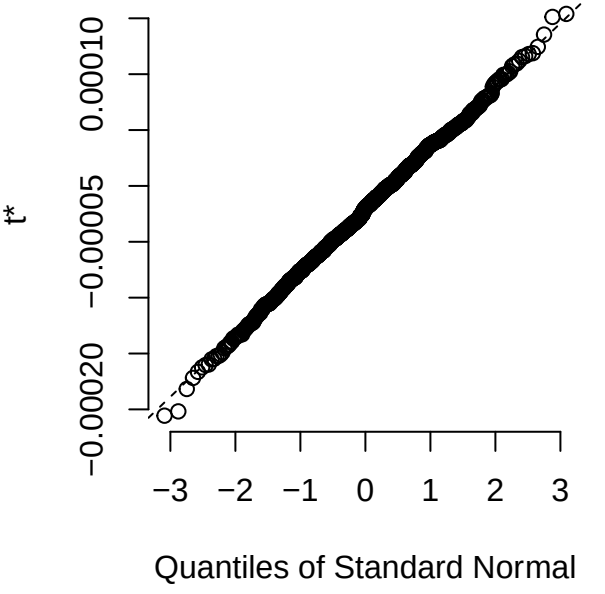
t*
−0.00020
−0.00005
0.00010
−3
−2
−1
0
1
2
3
Quantiles of Standard Normal

Bootstrap error as a function of the blocksize l for $\langle W(r,t) \rangle$ for r = 12 , t = 7

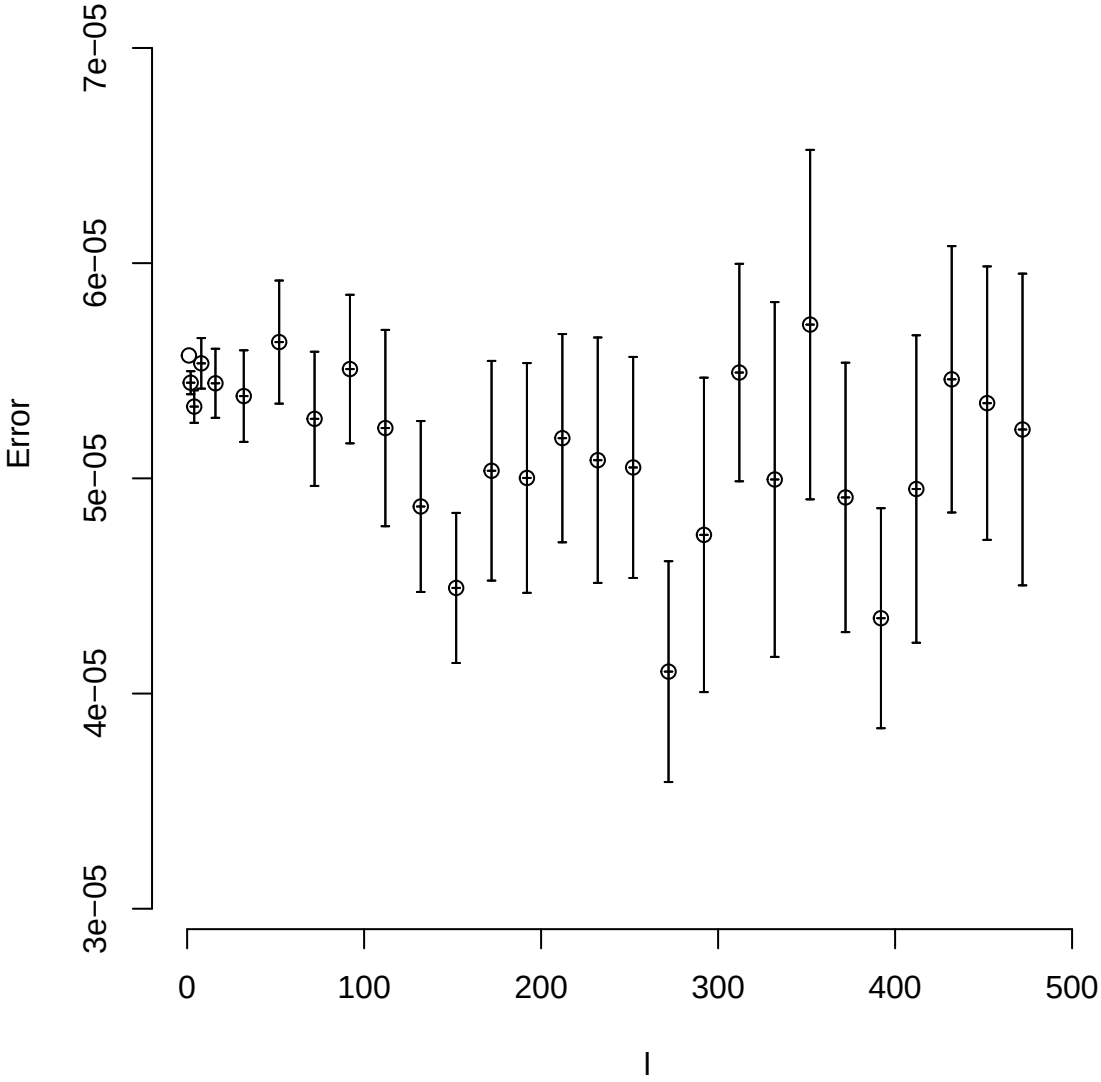

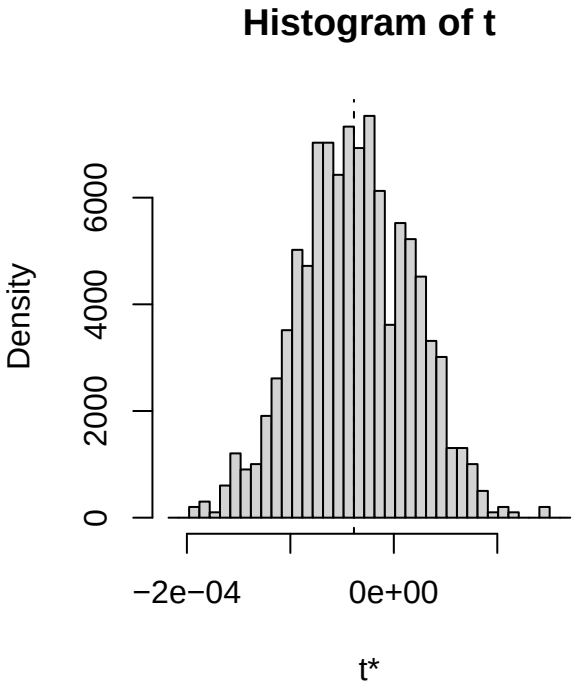
Histogram of t
Density
0
2000
4000
6000
−2e−04
0e+00
t*

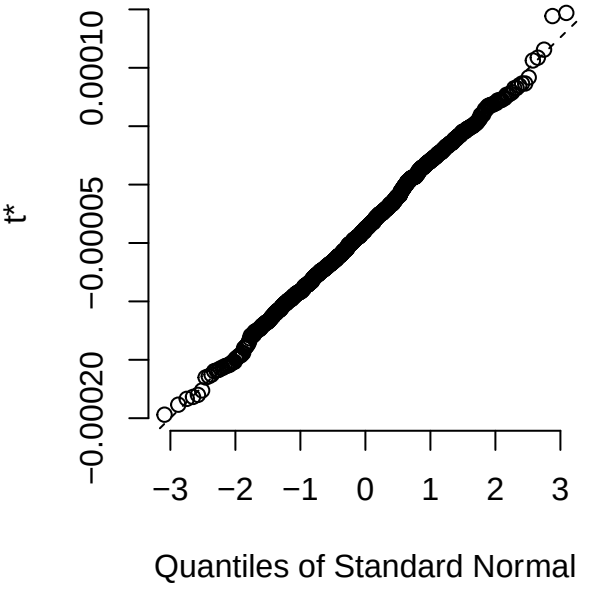
t*
−0.00020
−0.00005
0.00010
−3
−2
−1
0
1
2
3
Quantiles of Standard Normal

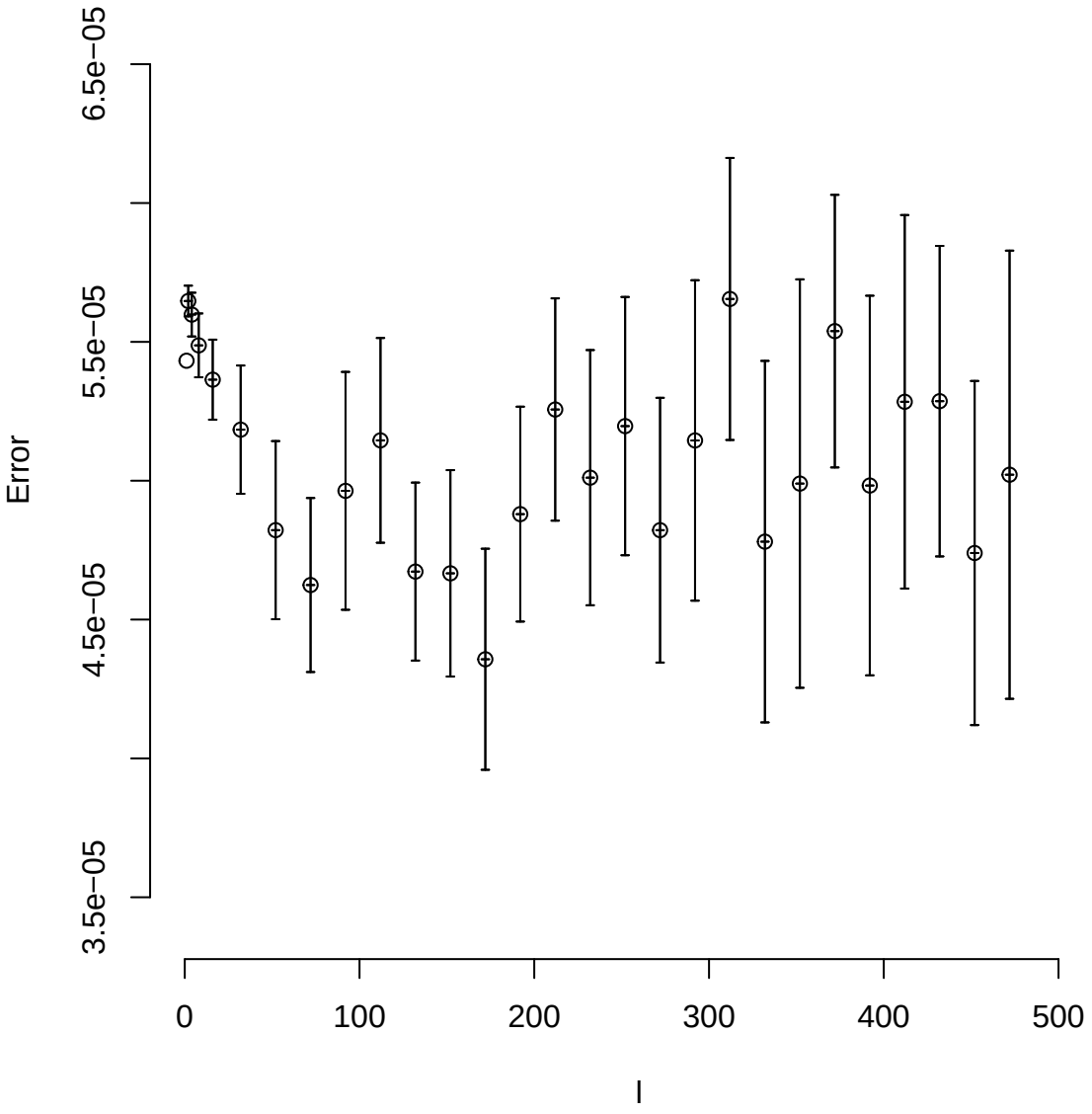
Bootstrap error as a function of the blocksize l for ⟨W(r,t)⟩ for r = 12 , t = 8
Error
6.5e−05
5.5e−05
4.5e−05
3.5e−05
0
100
200
300
400
500
l

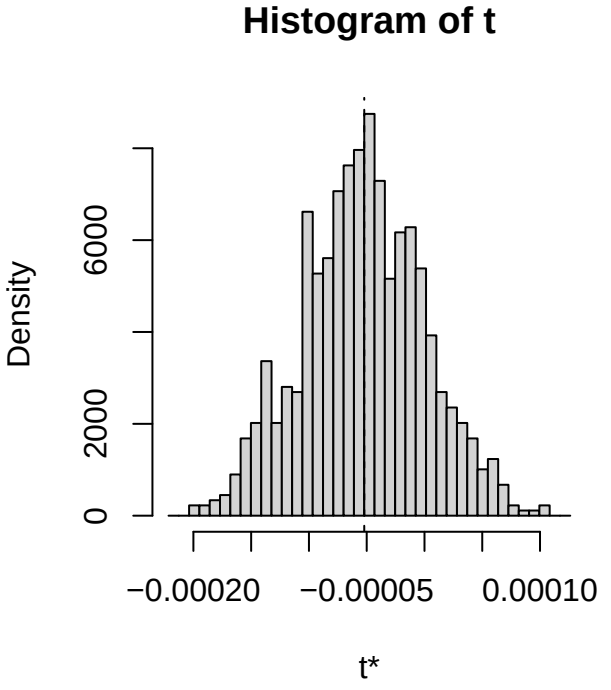
Histogram of t
Density
0
2000
6000
−0.00020
−0.00005
0.00010
t*

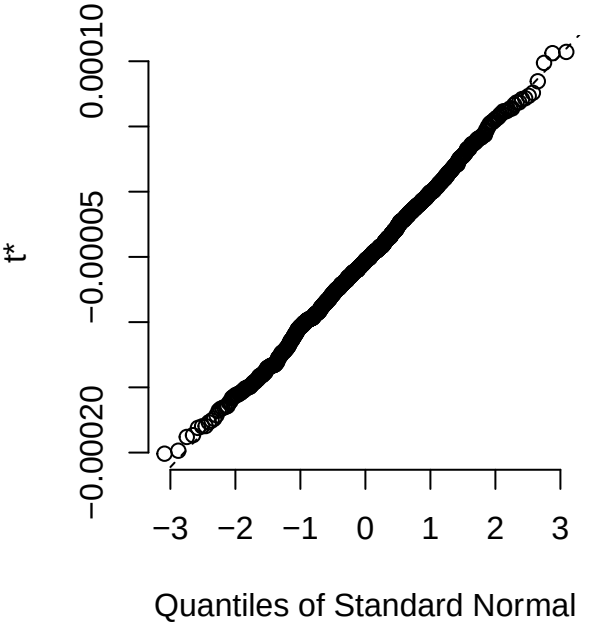
t*
−0.00020
−0.00005
0.00010
−3
−2
−1
0
1
2
3
Quantiles of Standard Normal

Bootstrap error as a function of the blocksize l for $\langle W(r,t) \rangle$ for r = 12 , t = 9

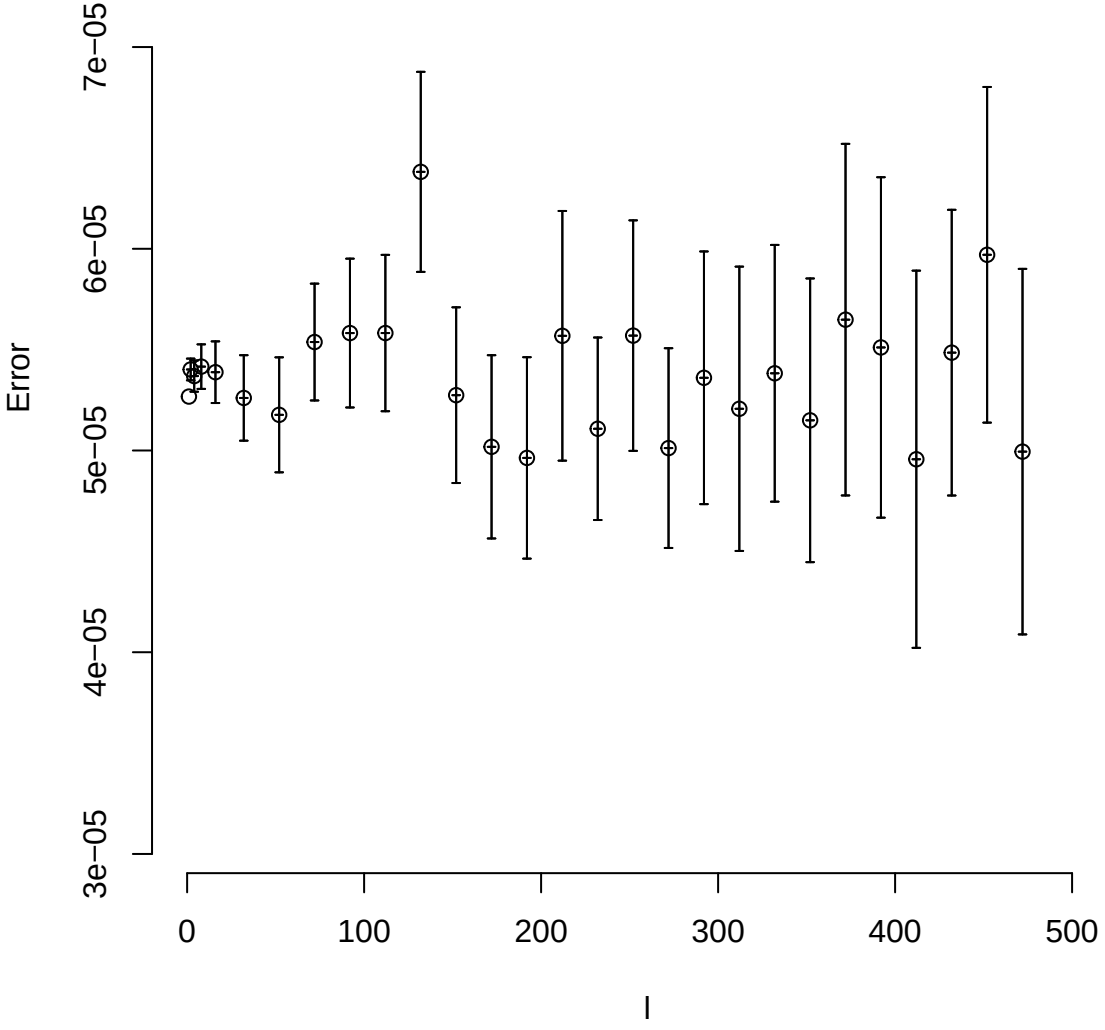

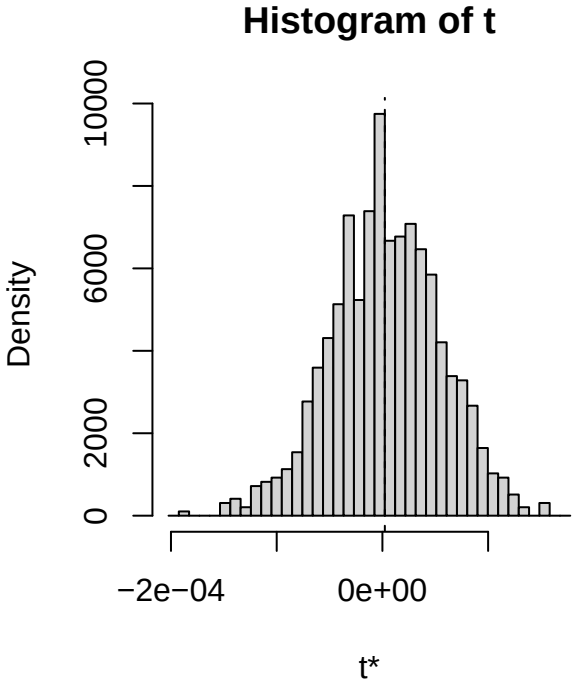
Histogram of t
Density
0
2000
6000
10000
−2e−04
0e+00
t*

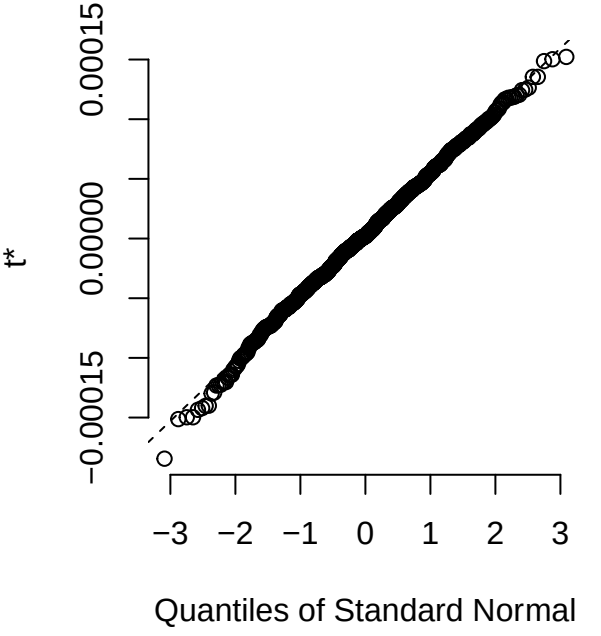
t*
−0.00015
0.00000
0.00015
−3
−2
−1
0
1
2
3
Quantiles of Standard Normal

Bootstrap error as a function of the blocksize l for $\langle W(r,t) \rangle$ for r = 12 , t = 10

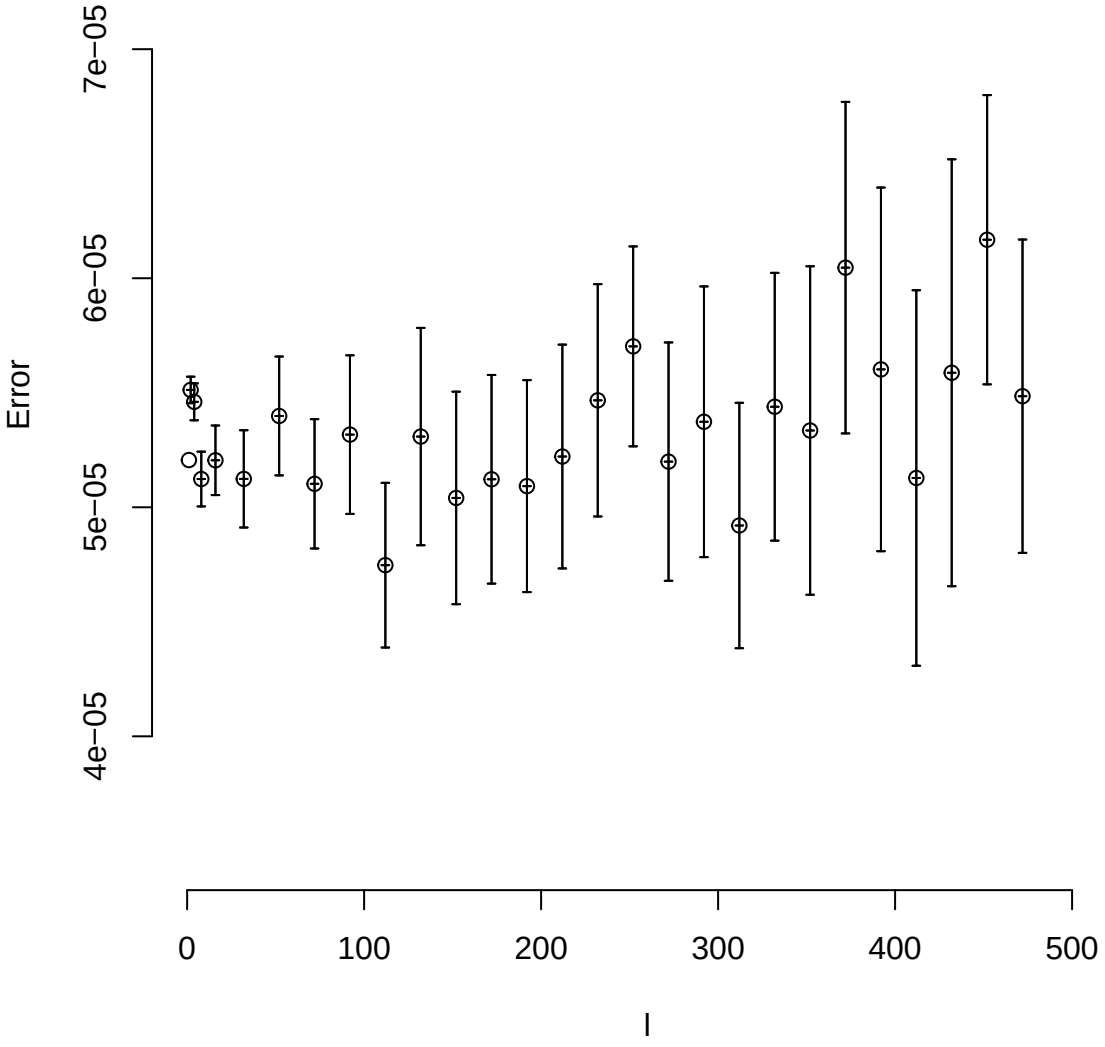

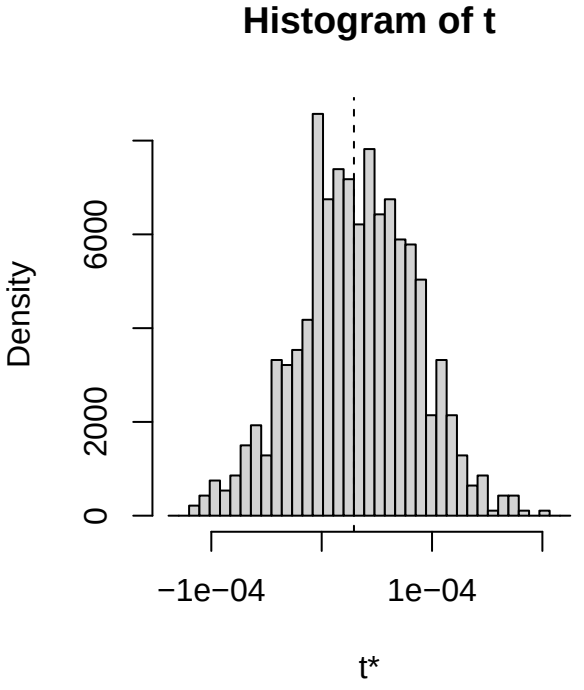
Histogram of t
Density
0
2000
6000
−1e−04
1e−04
t*

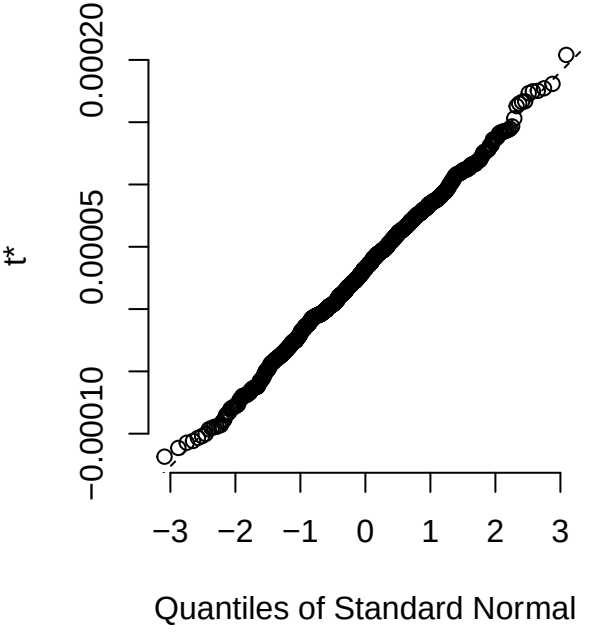
t*
−0.00010
0.00005
0.00020
−3
−2
−1
0
1
2
3
Quantiles of Standard Normal

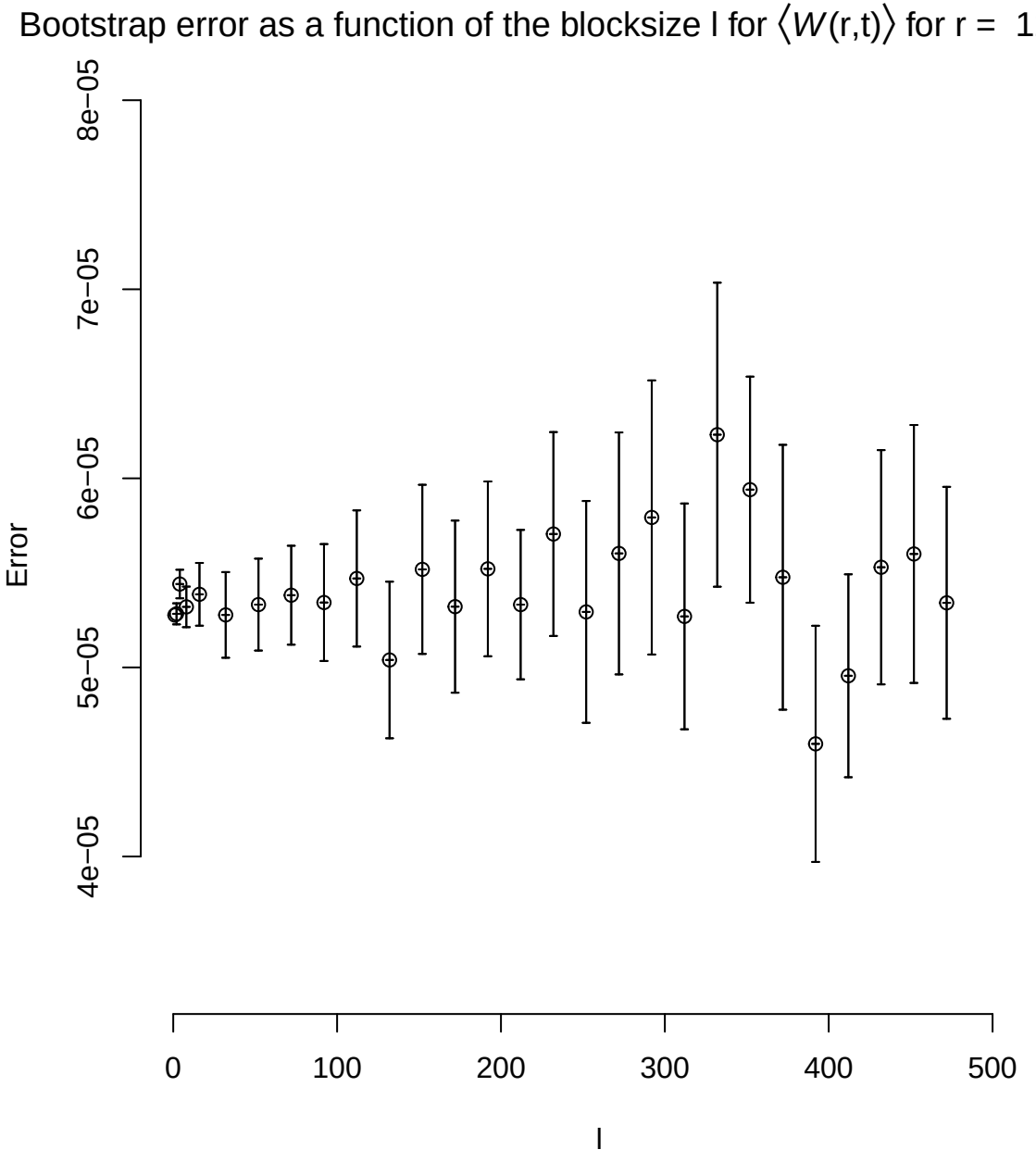
Bootstrap error as a function of the blocksize l for ⟨W(r,t)⟩ for r = 12 , t = 11
Error
4e−05
5e−05
6e−05
7e−05
8e−05
0
100
200
300
400
500
l

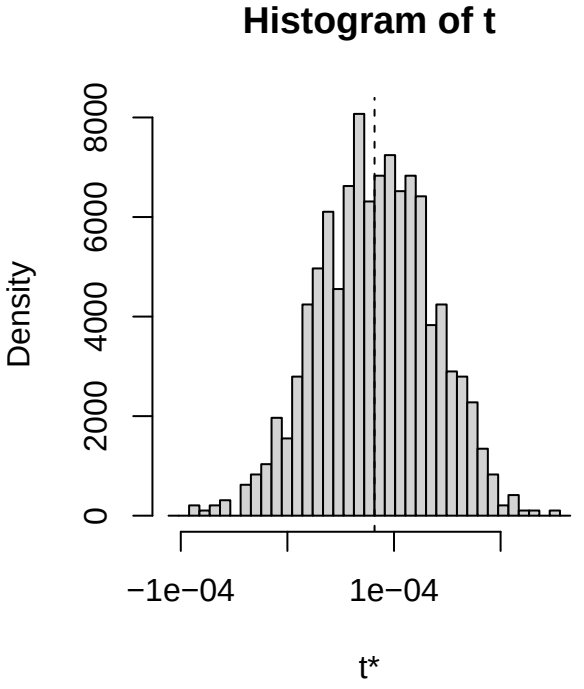
Histogram of t
Density
0
2000
4000
6000
8000
−1e−04
1e−04
t*

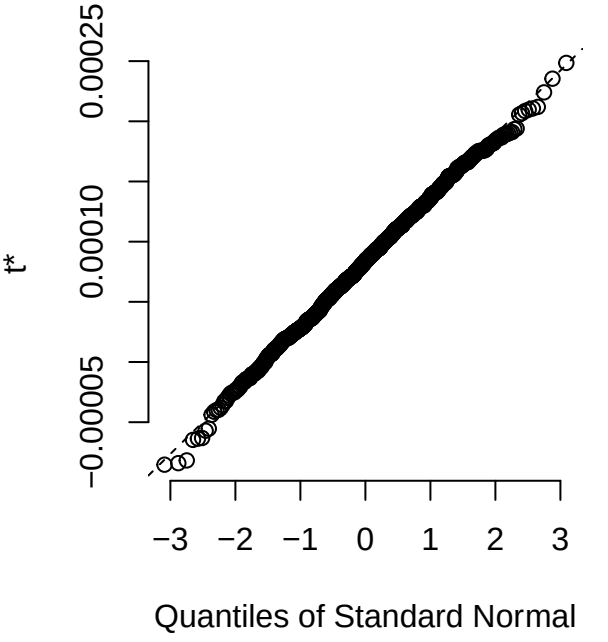
t*
−0.00005
0.00010
0.00025
−3
−2
−1
0
1
2
3
Quantiles of Standard Normal

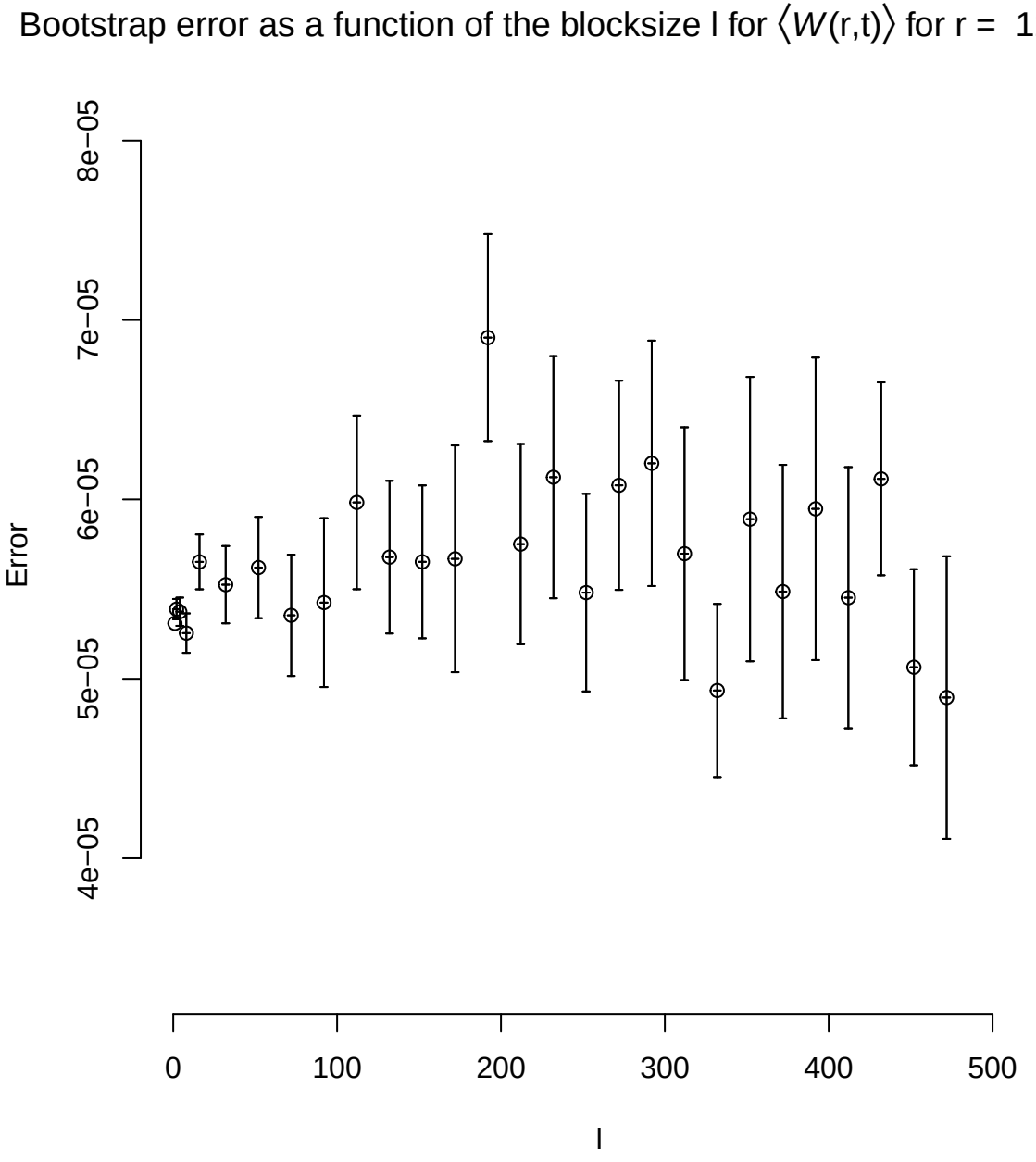
Bootstrap error as a function of the blocksize l for ⟨W(r,t)⟩ for r = 12 , t = 12
Error
4e−05
5e−05
6e−05
7e−05
8e−05
0
100
200
300
400
500
l

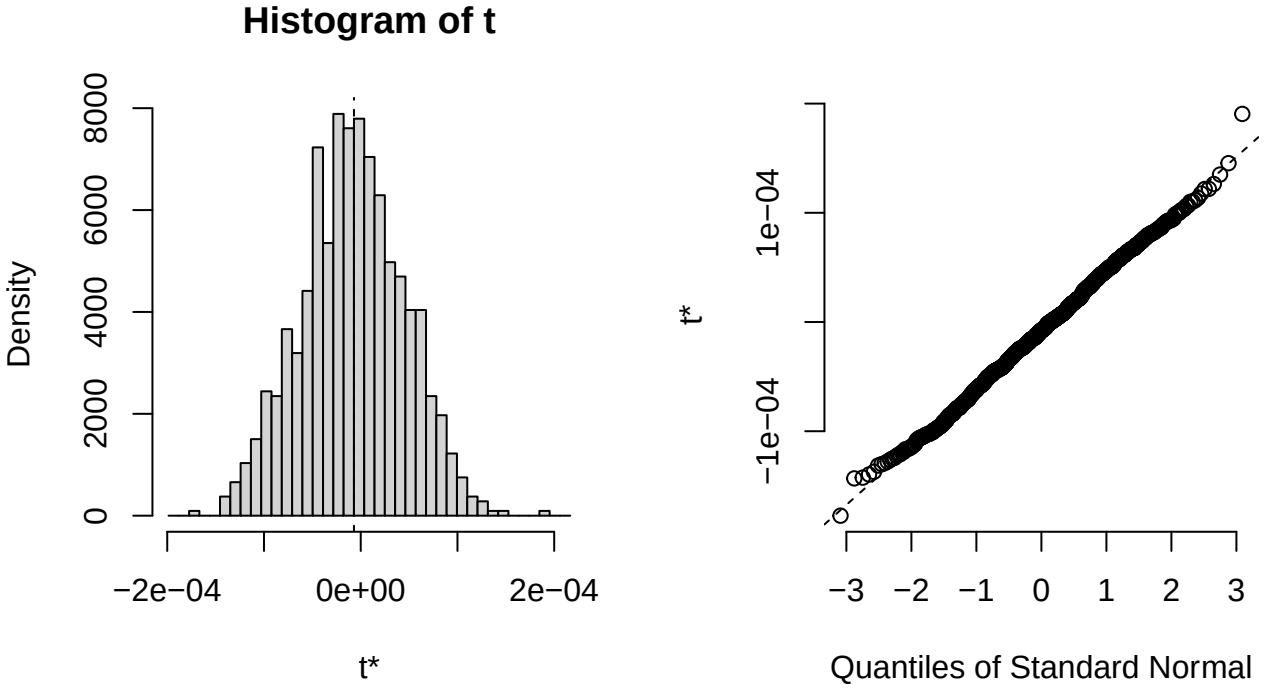
Histogram of t
Density
0
2000
4000
6000
8000
−2e−04
0e+00
2e−04
t*
t*
−1e−04
1e−04
−3
−2
−1
0
1
2
3
Quantiles of Standard Normal

Bootstrap error as a function of the blocksize l for $\langle W(r,t) \rangle$ for r = 12 , t = 13

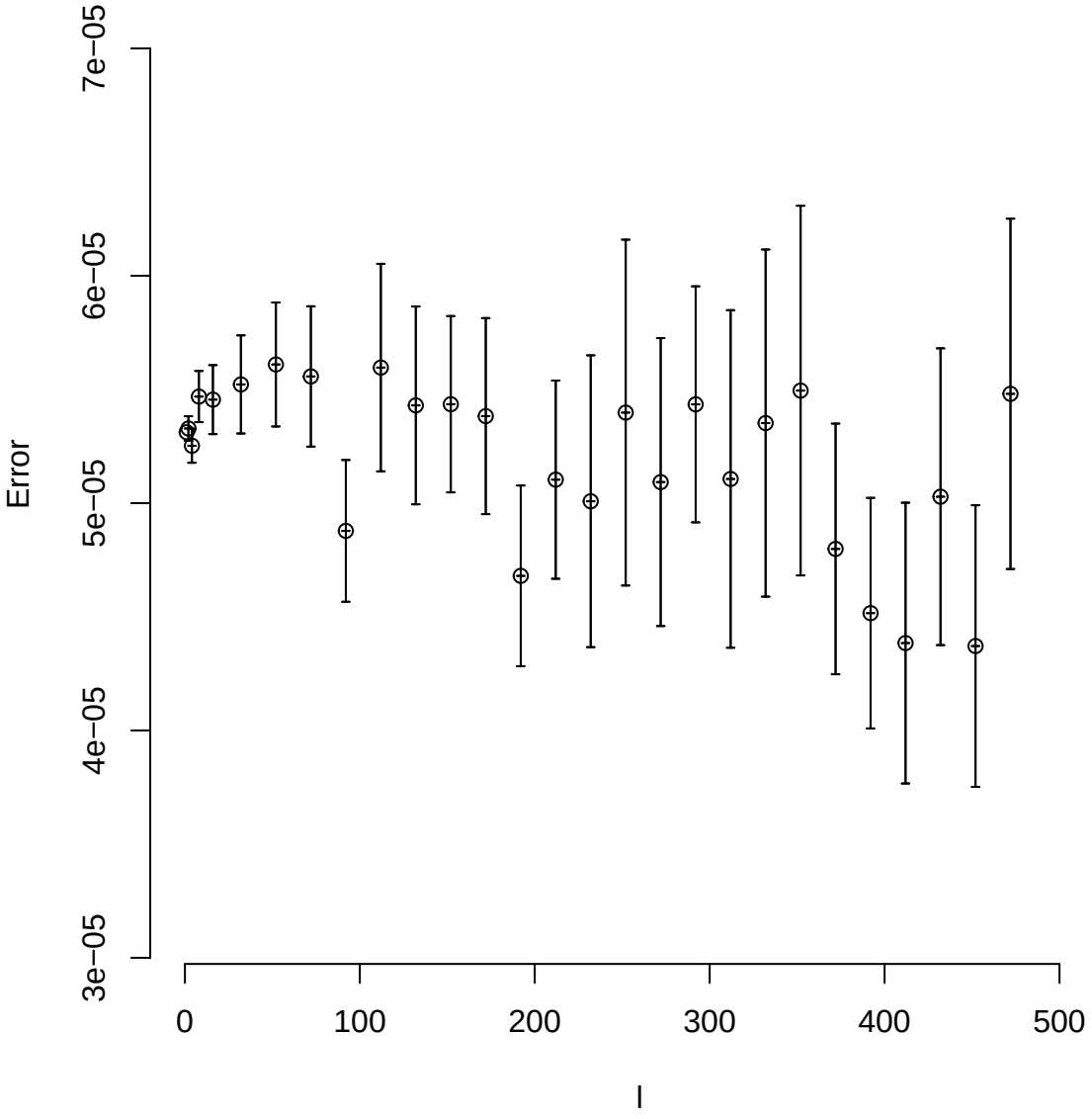

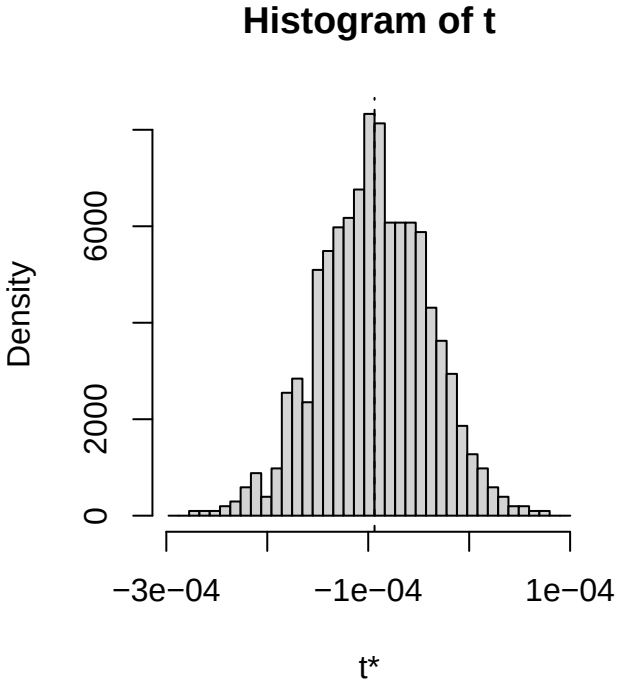
Histogram of t
Density
0
2000
6000
−3e−04
−1e−04
1e−04
t*

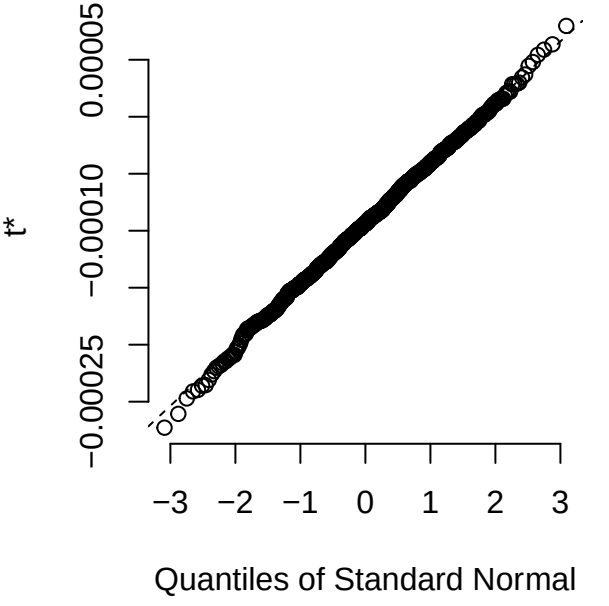
t*
−0.00025
−0.00010
0.00005
−3
−2
−1
0
1
2
3
Quantiles of Standard Normal

Bootstrap error as a function of the blocksize l for $\langle W(r,t) \rangle$ for r = 12 , t = 14

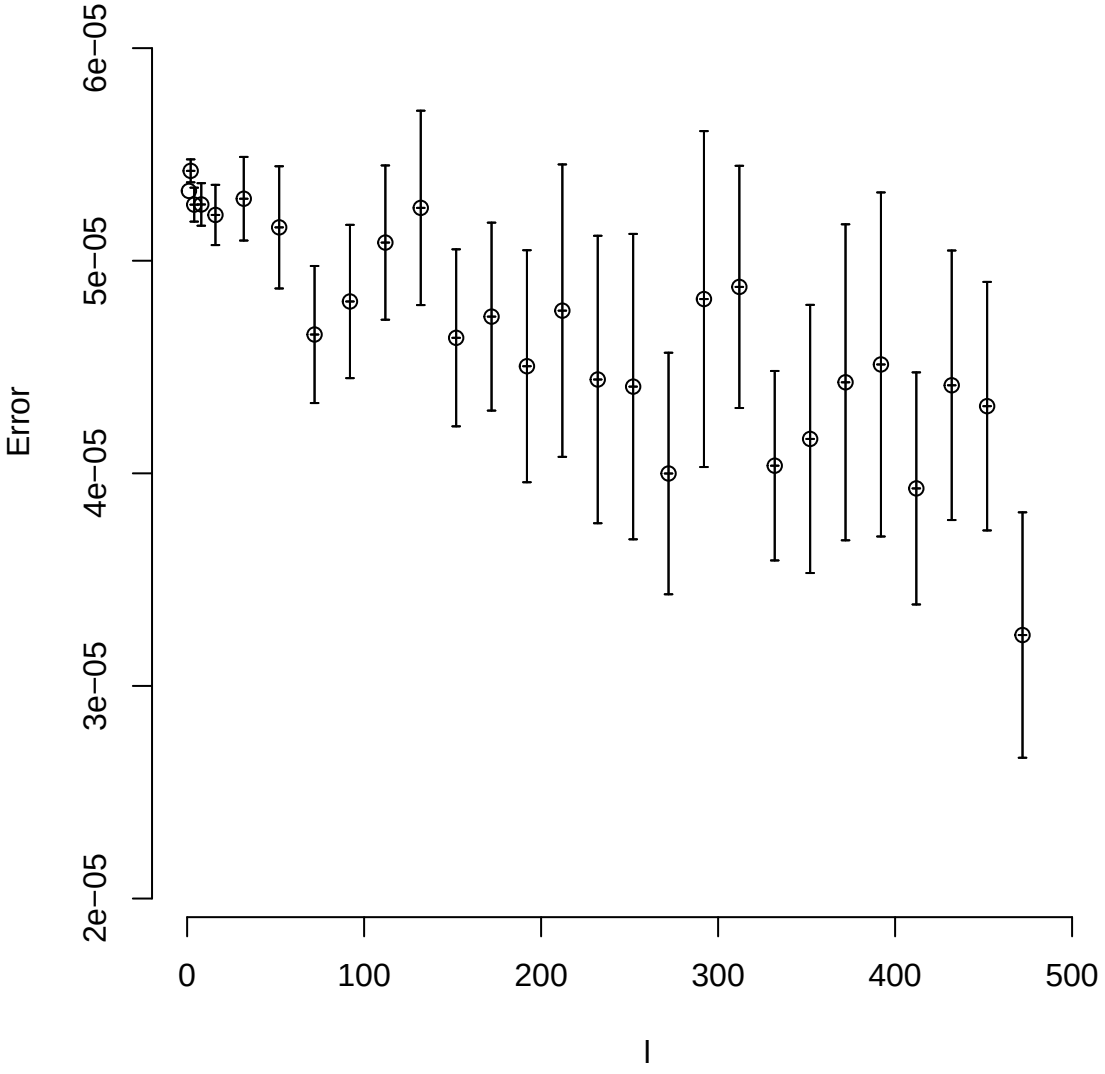

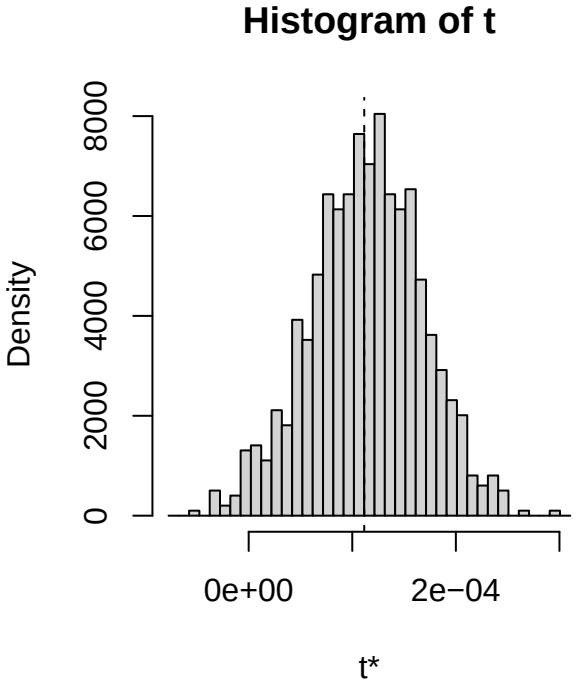
Histogram of t
Density
0
2000
4000
6000
8000
0e+00
2e−04
t*

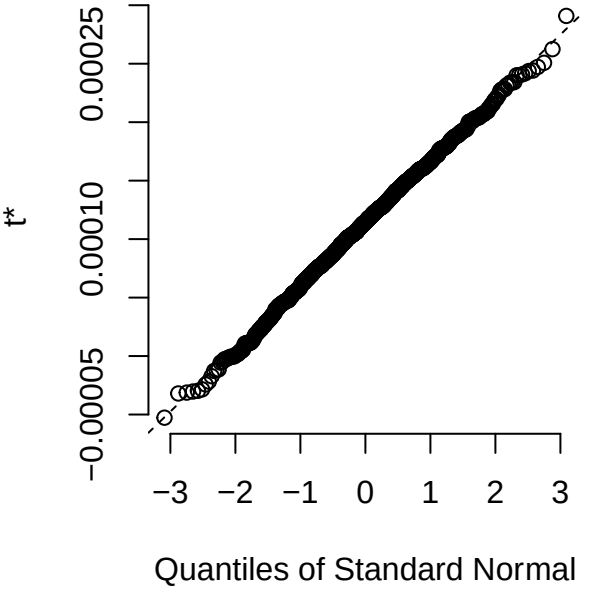
t*
−0.00005
0.00010
0.00025
−3
−2
−1
0
1
2
3
Quantiles of Standard Normal

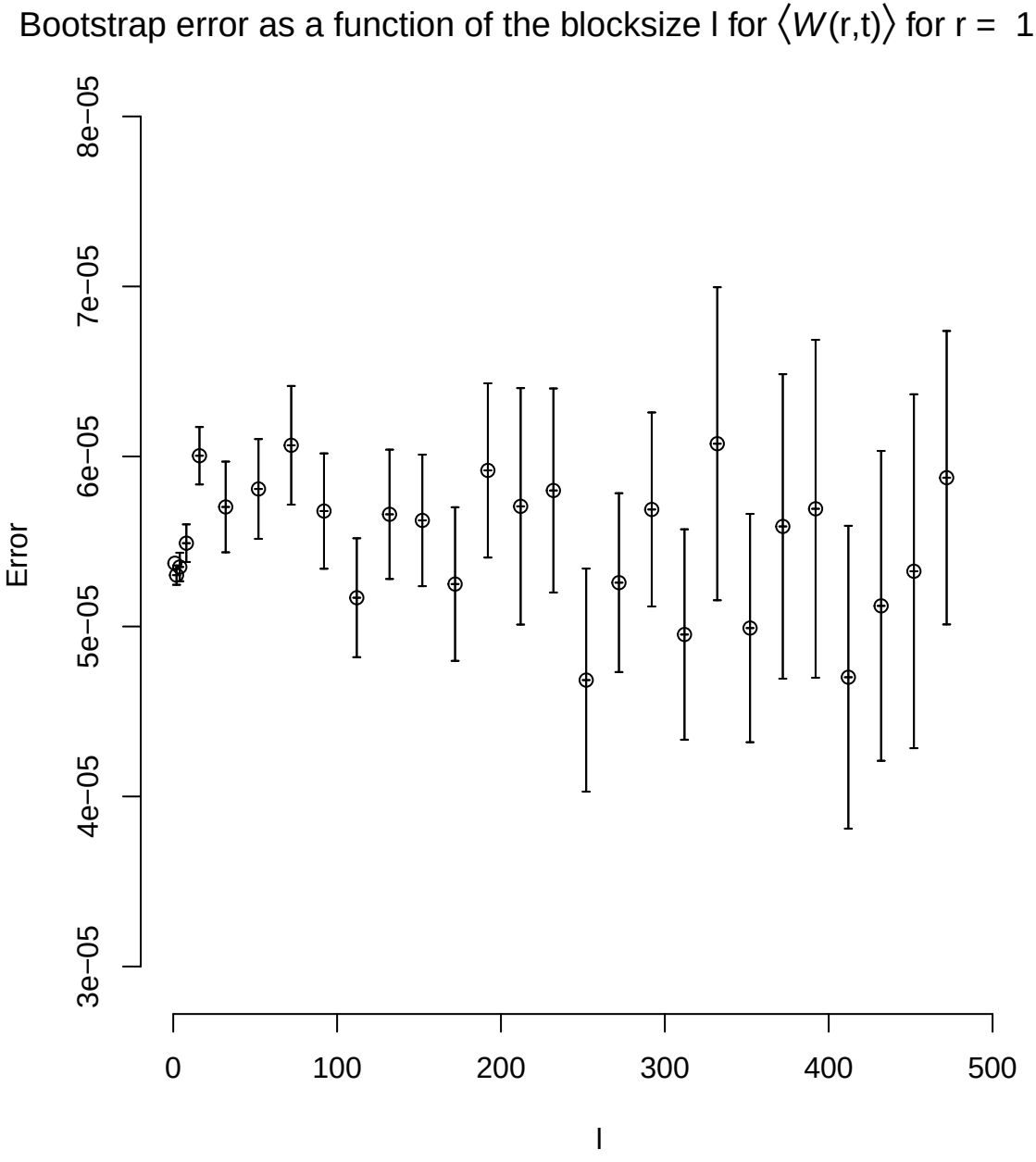
Bootstrap error as a function of the blocksize l for ⟨W(r,t)⟩ for r = 12 , t = 15
Error
3e−05
4e−05
5e−05
6e−05
7e−05
8e−05
0
100
200
300
400
500
l

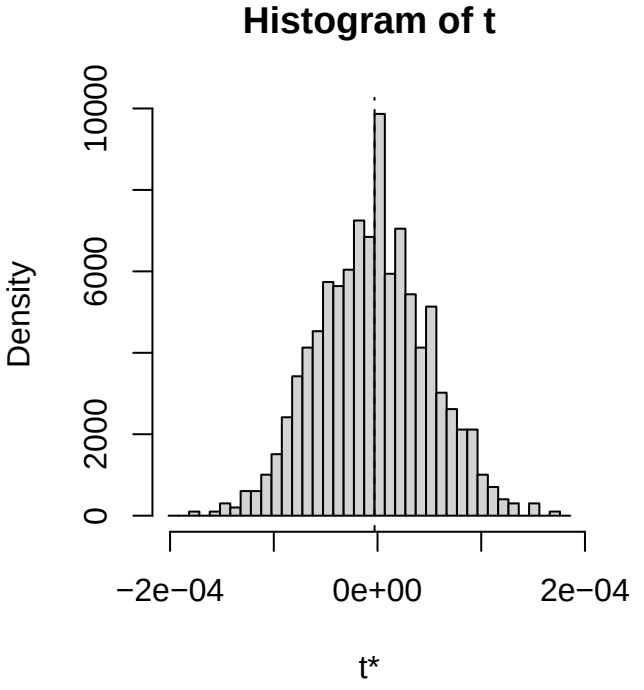
Histogram of t
Density
0
2000
6000
10000
−2e−04
0e+00
2e−04
t*

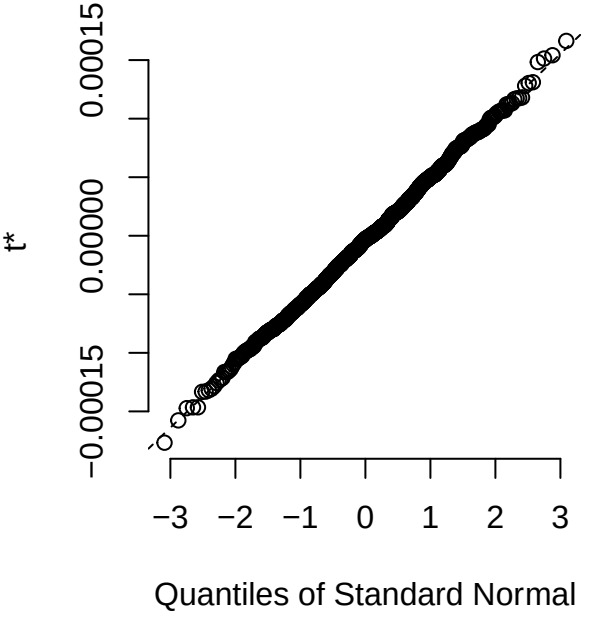
t*
−0.00015
0.00000
0.00015
−3
−2
−1
0
1
2
3
Quantiles of Standard Normal
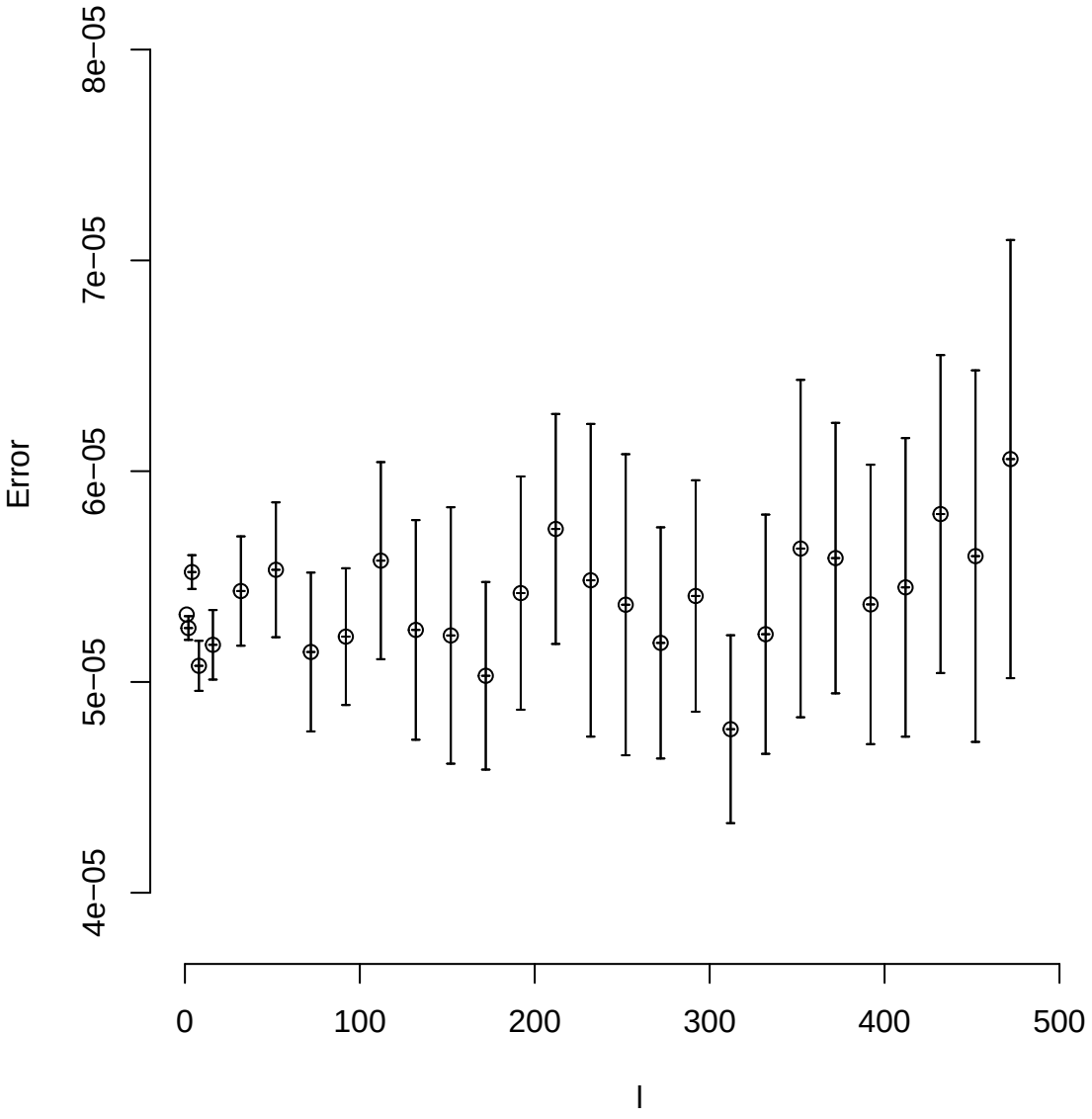
Bootstrap error as a function of the blocksize l for $\langle W(r,t) \rangle$ for r = 12 , t = 16