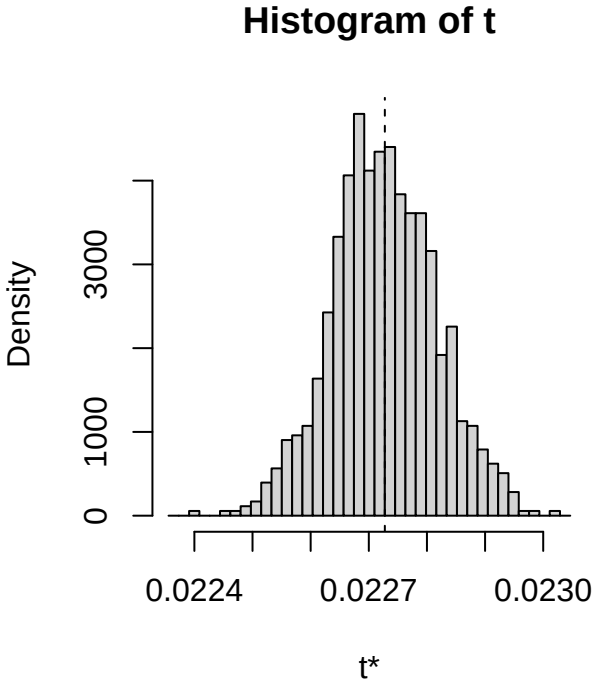
Histogram of t
Density
0
1000
3000
0.0224
0.0227
0.0230
t*

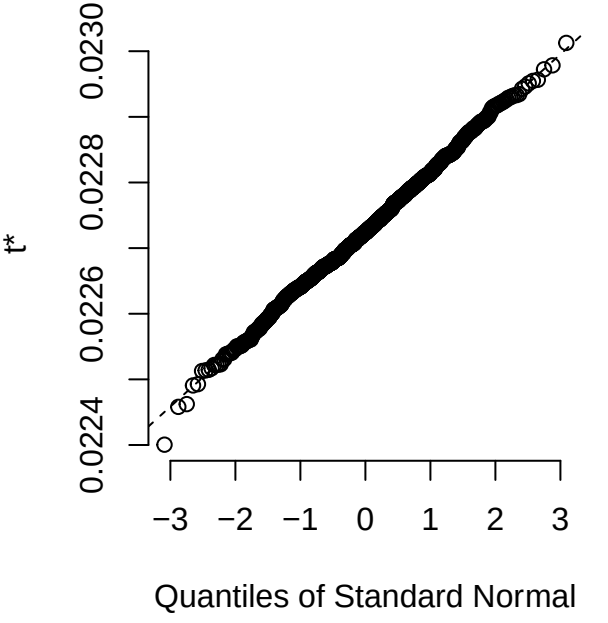
t*
0.0224
0.0226
0.0228
0.0230
−3
−2
−1
0
1
2
3
Quantiles of Standard Normal

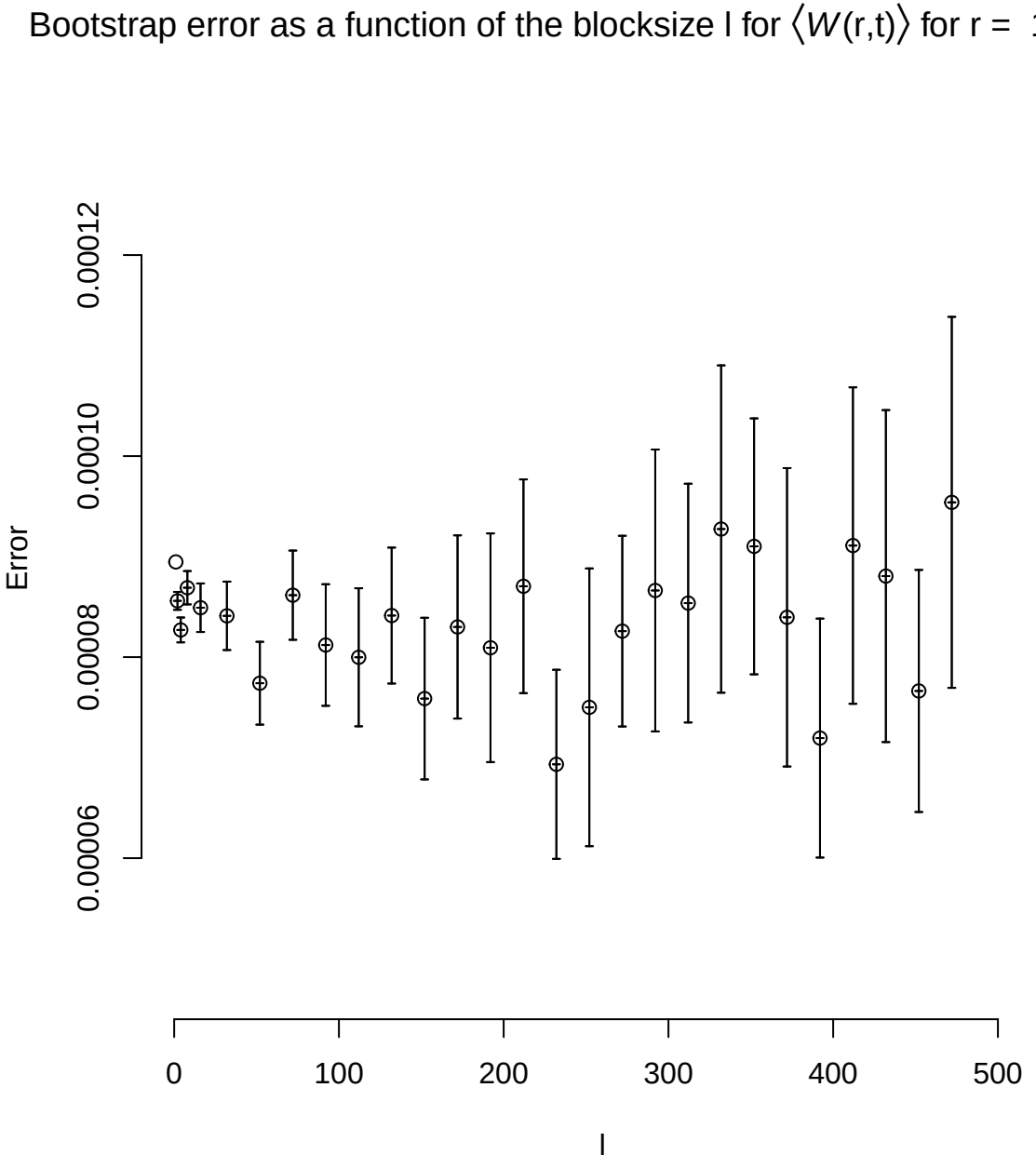
Bootstrap error as a function of the blocksize l for ⟨W(r,t)⟩ for r = 14 , t = 1
Error
0.00006
0.00008
0.00010
0.00012
0
100
200
300
400
500
l

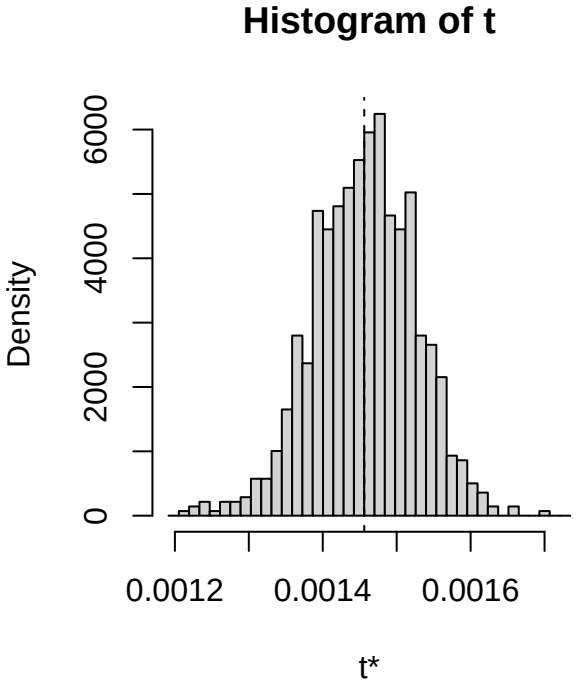
Histogram of t
Density
0
2000
4000
6000
0.0012
0.0014
0.0016
t*

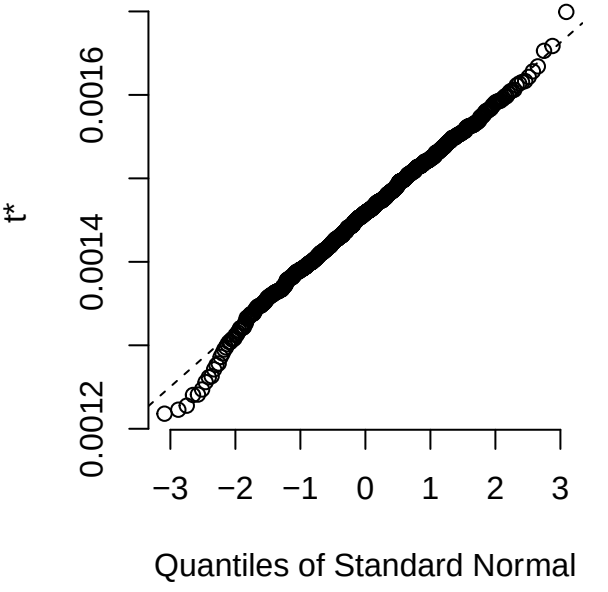
t*
0.0012
0.0014
0.0016
−3
−2
−1
0
1
2
3
Quantiles of Standard Normal

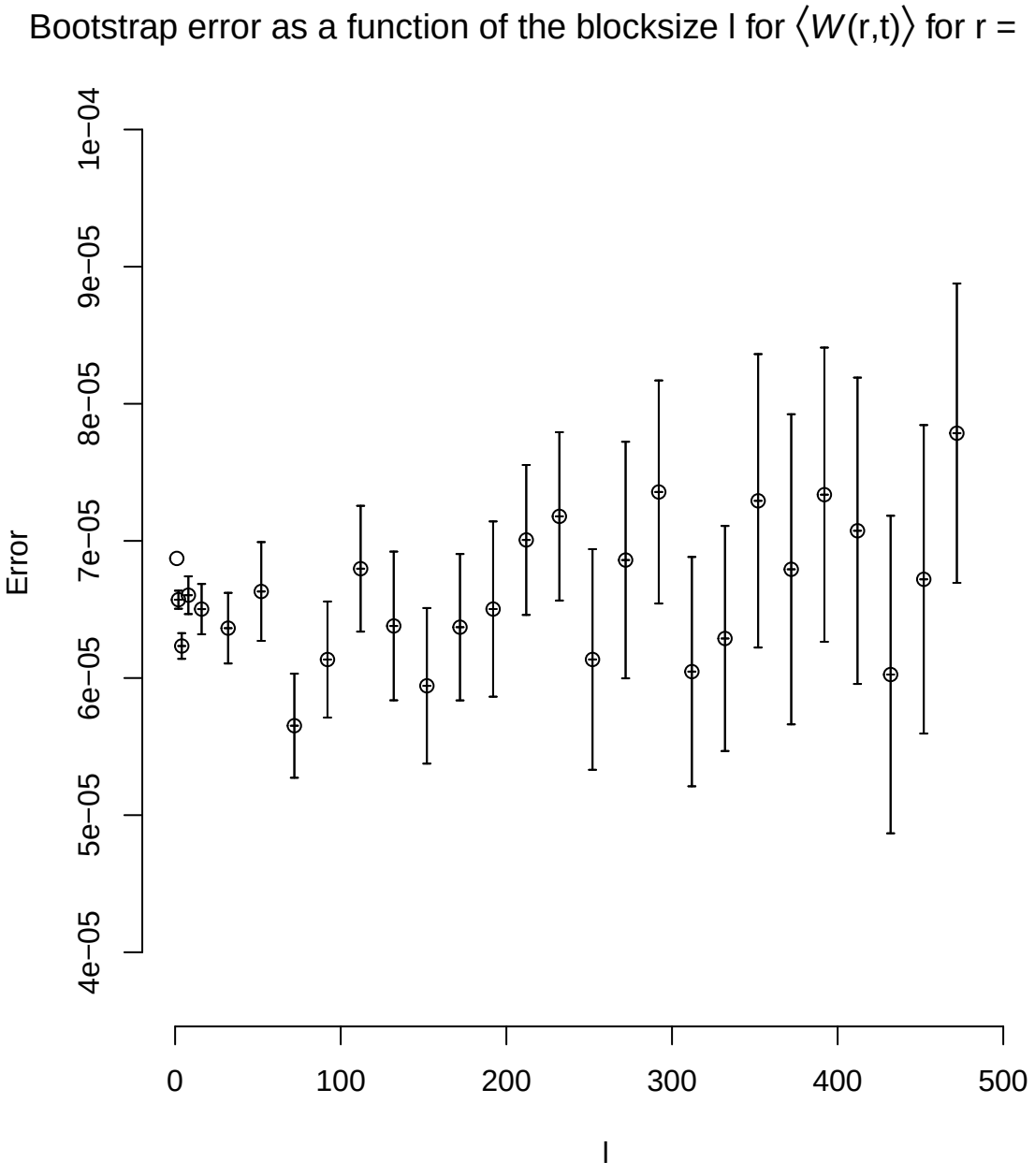
Bootstrap error as a function of the blocksize l for ⟨W(r,t)⟩ for r = 14 , t = 2
Error
1e−04
9e−05
8e−05
7e−05
6e−05
5e−05
4e−05
0
100
200
300
400
500
l

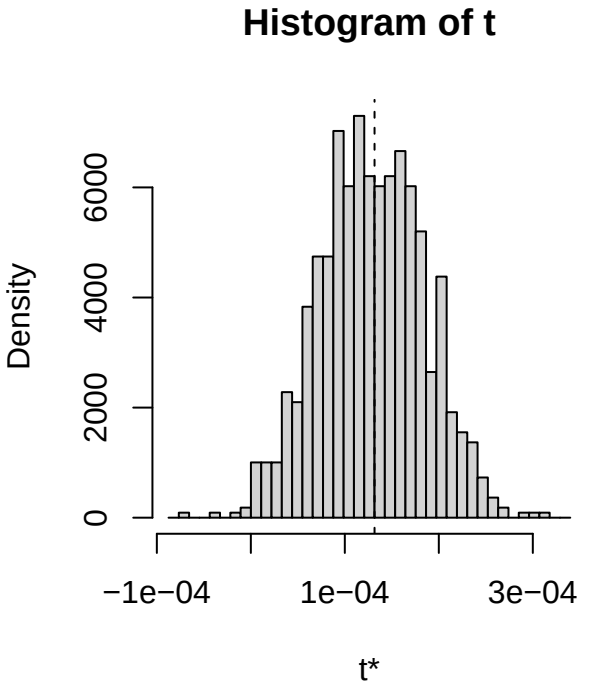
Histogram of t
Density
0
2000
4000
6000
−1e−04
1e−04
3e−04
t*

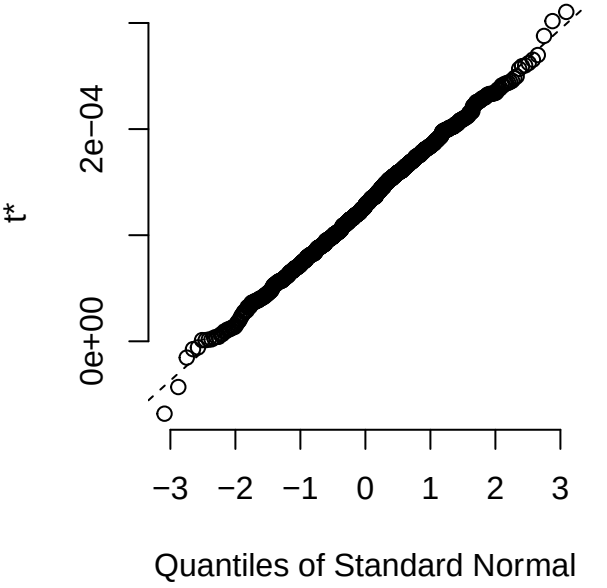
t*
0e+00
2e−04
−3
−2
−1
0
1
2
3
Quantiles of Standard Normal

Bootstrap error as a function of the blocksize l for $\langle W(r,t) \rangle$ for r = 14 , t = 3

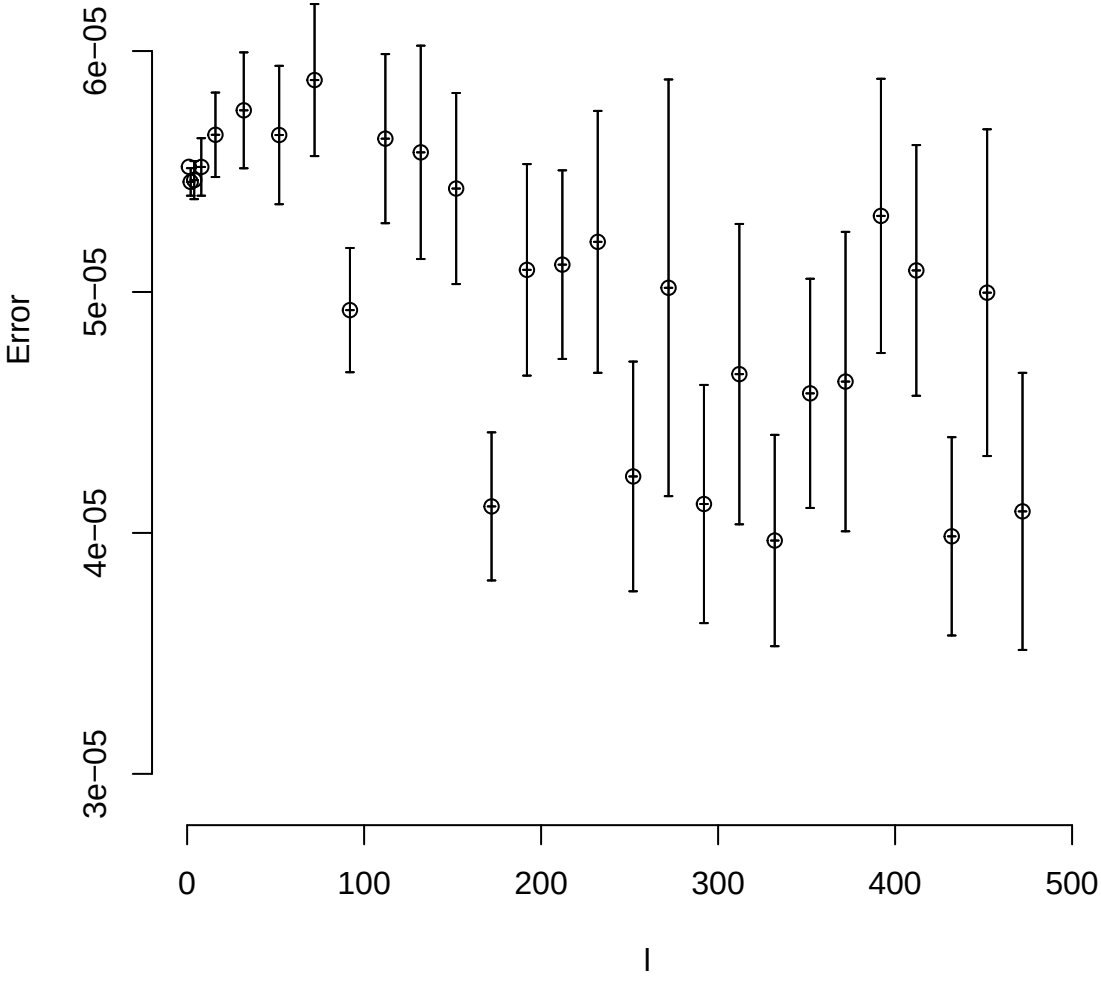

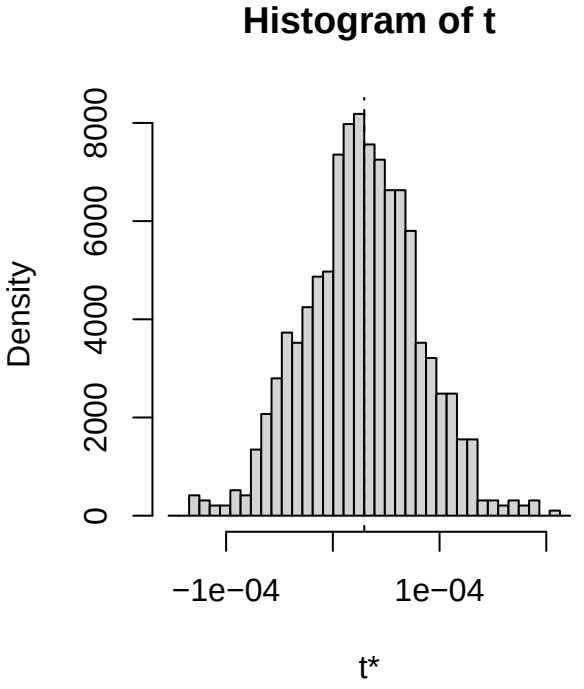
Histogram of t
Density
0
2000
4000
6000
8000
−1e−04
1e−04
t*

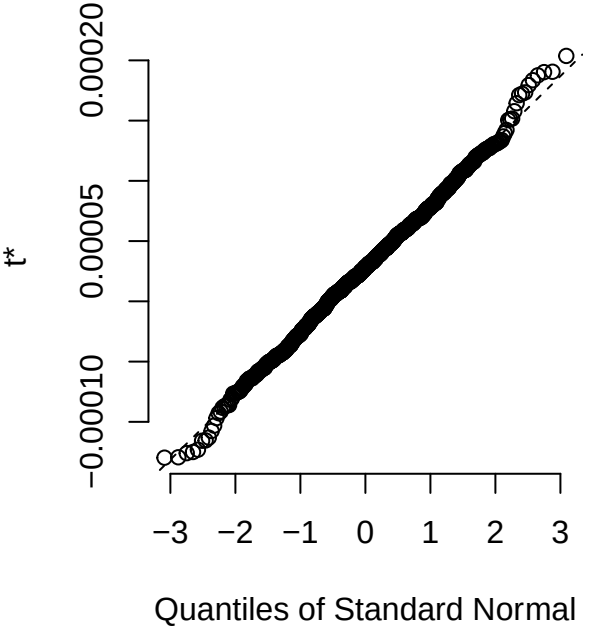
t*
−0.00010
0.00005
0.00020
−3
−2
−1
0
1
2
3
Quantiles of Standard Normal

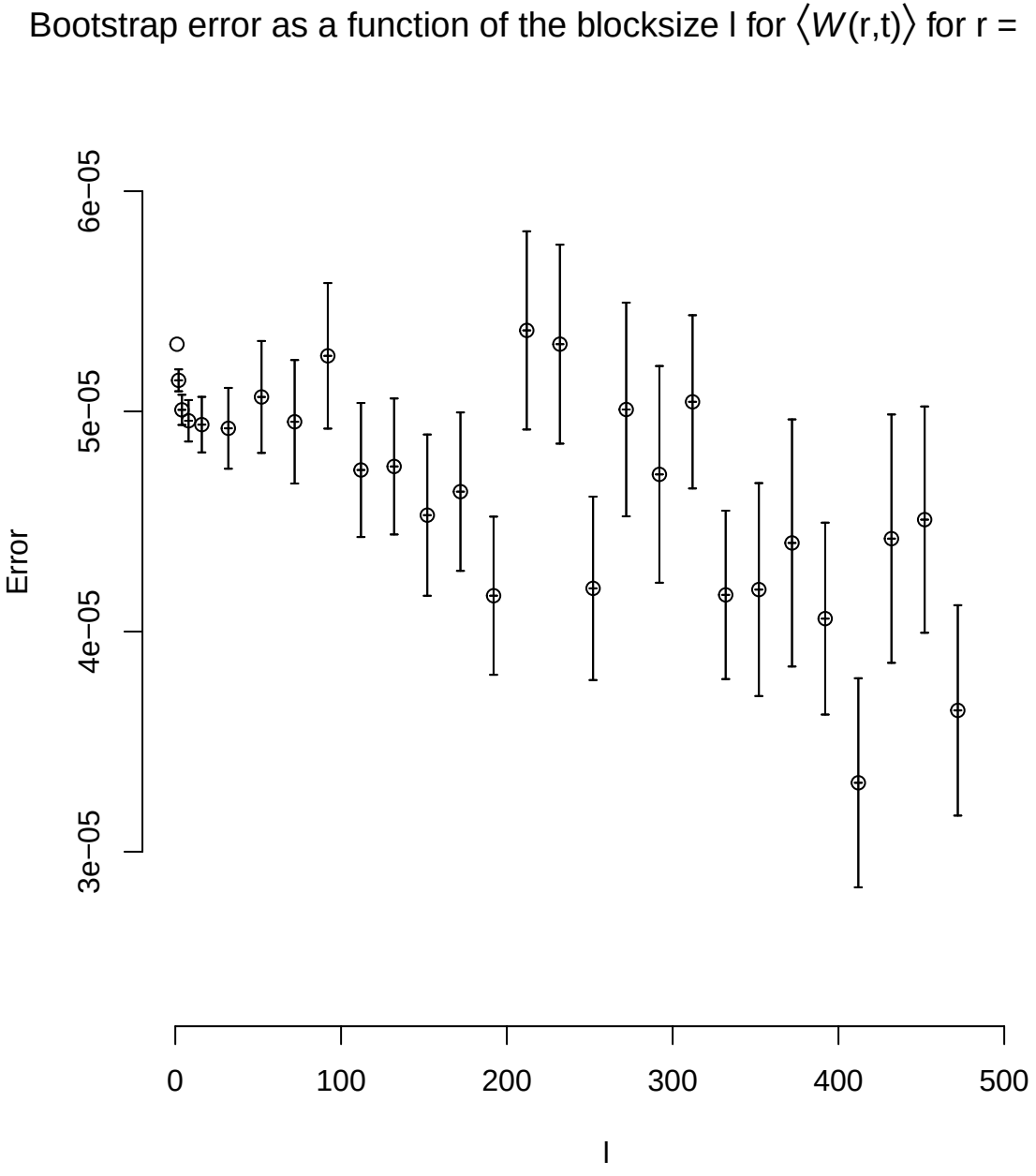
Bootstrap error as a function of the blocksize l for ⟨W(r,t)⟩ for r = 14 , t = 4
Error
6e−05
5e−05
4e−05
3e−05
0
100
200
300
400
500
l

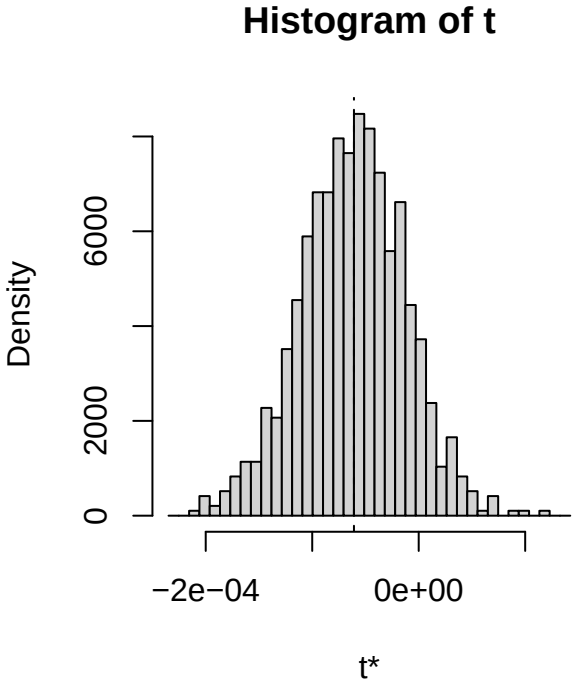
Histogram of t
Density
0
2000
6000
−2e−04
0e+00
t*

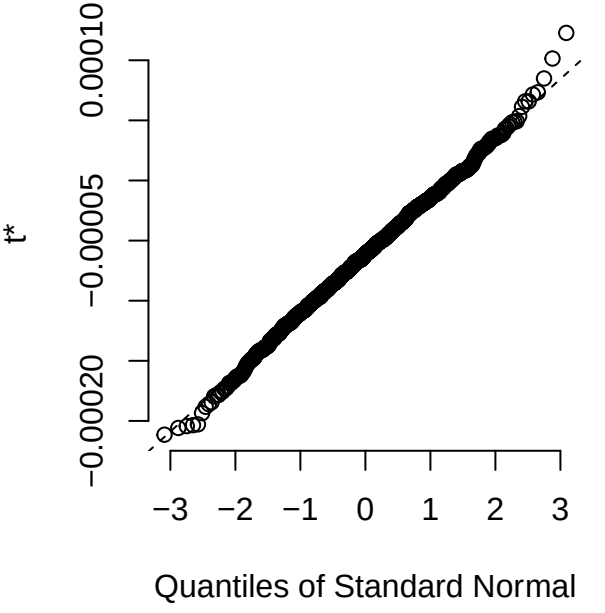
t*
−0.00020
−0.00005
0.00010
−3
−2
−1
0
1
2
3
Quantiles of Standard Normal

Bootstrap error as a function of the blocksize l for $\langle W(r,t) \rangle$ for r = 14 , t = 5

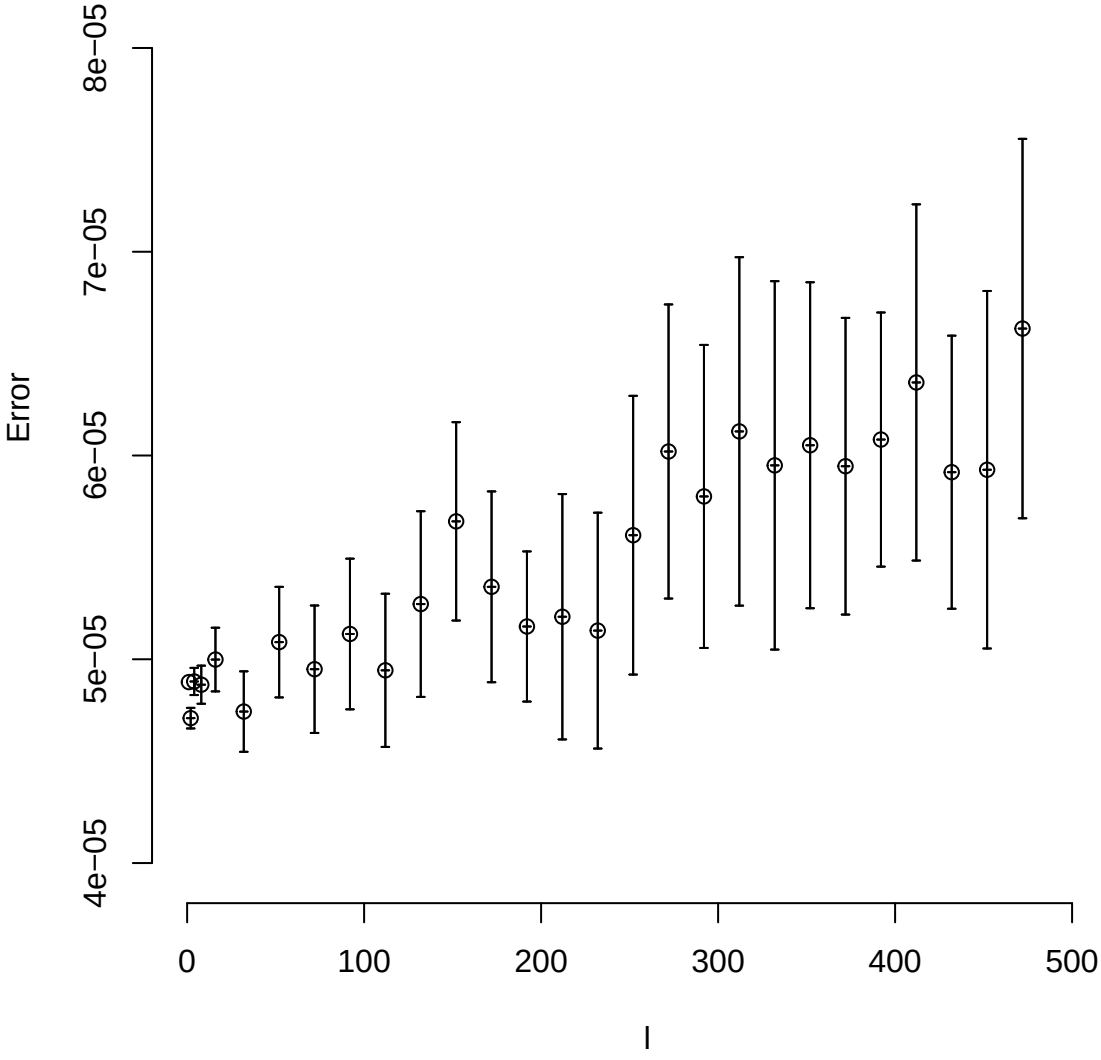

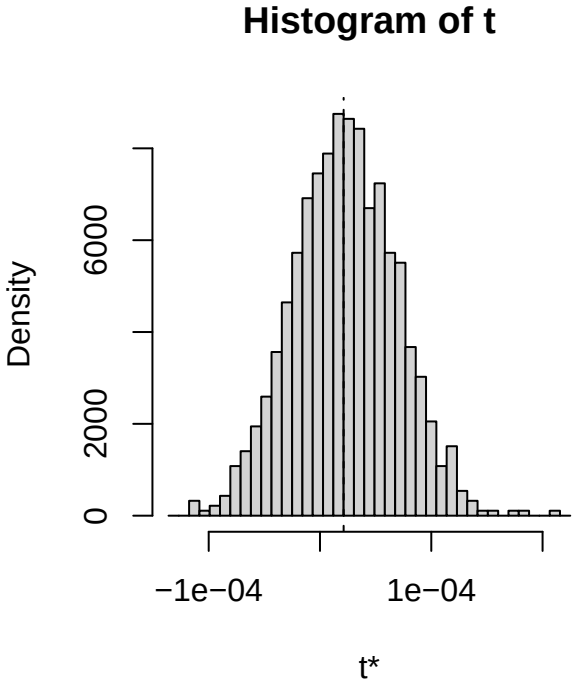
Histogram of t
Density
0
2000
6000
−1e−04
1e−04
t*

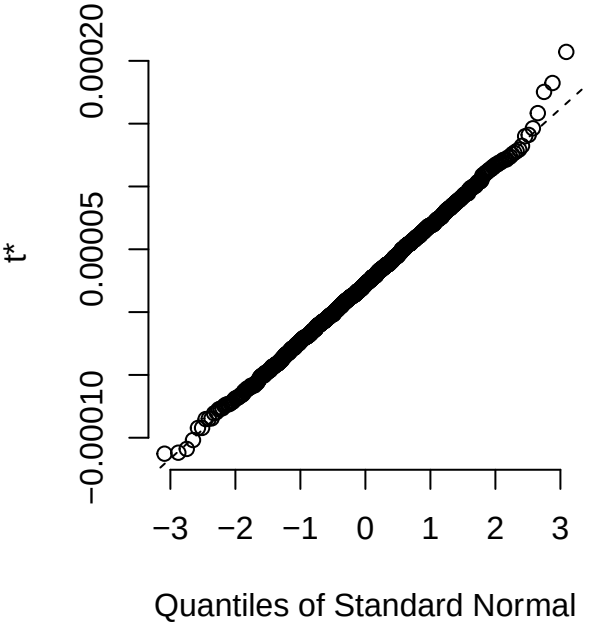
t*
−0.00010
0.00005
0.00020
−3
−2
−1
0
1
2
3
Quantiles of Standard Normal

Bootstrap error as a function of the blocksize l for $\langle W(r,t) \rangle$ for r = 14 , t = 6

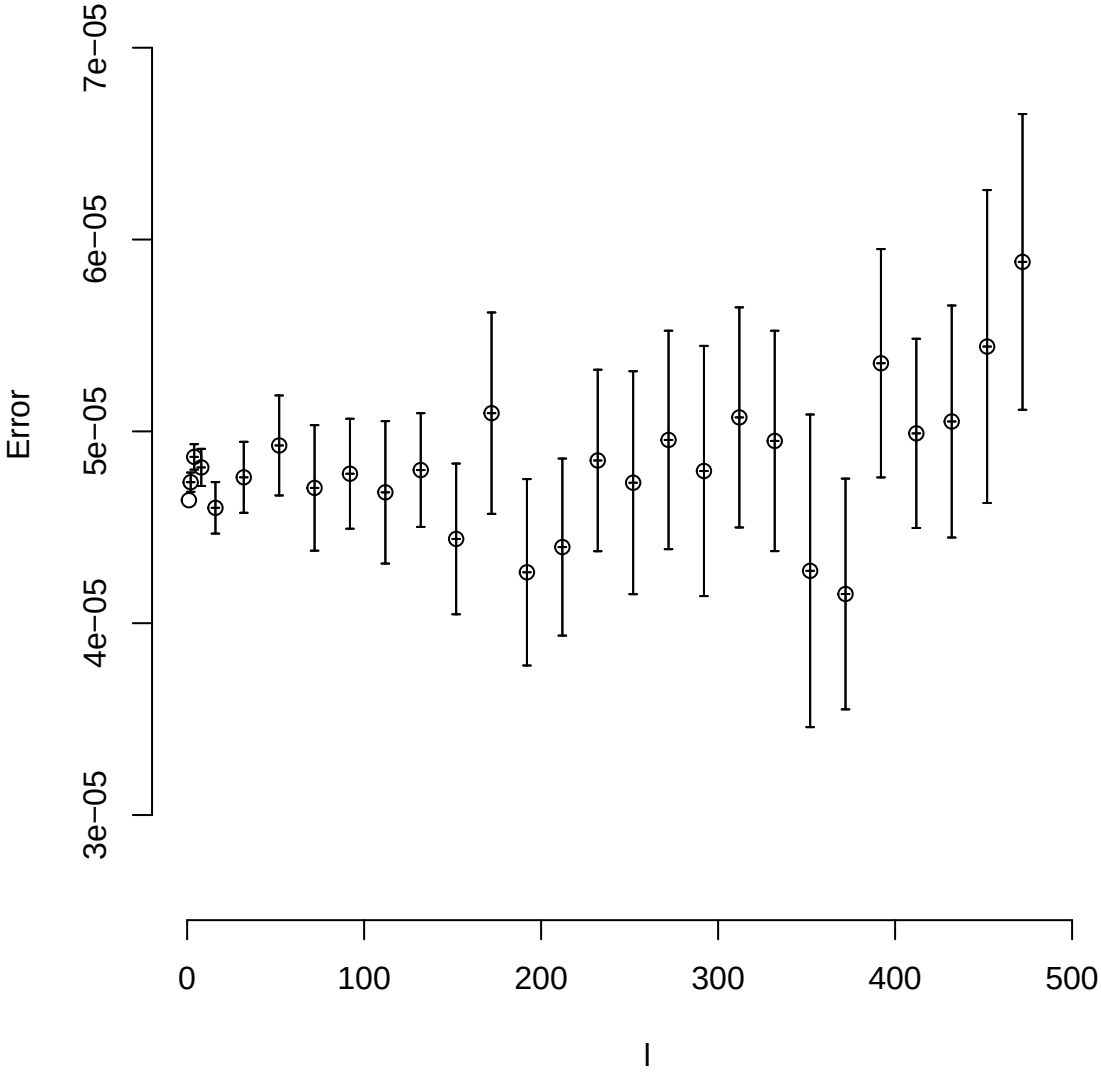

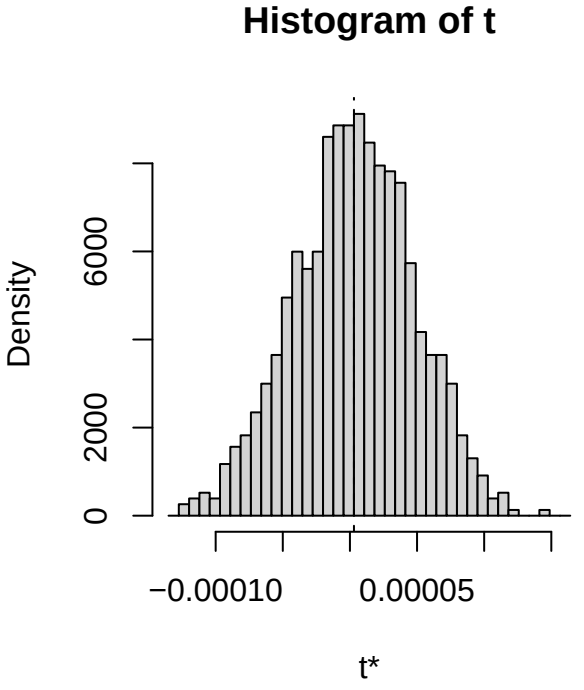
Histogram of t
Density
0
2000
6000
−0.00010
0.00005
t*

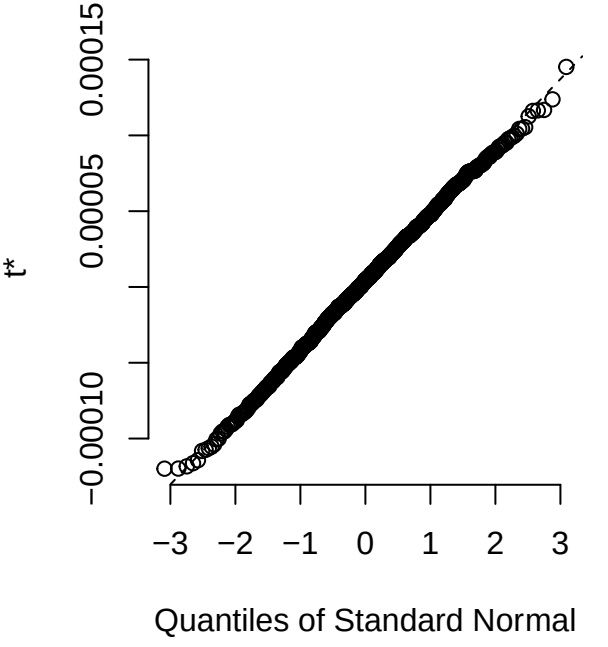
t*
−0.00010
0.00005
0.00015
−3
−2
−1
0
1
2
3
Quantiles of Standard Normal

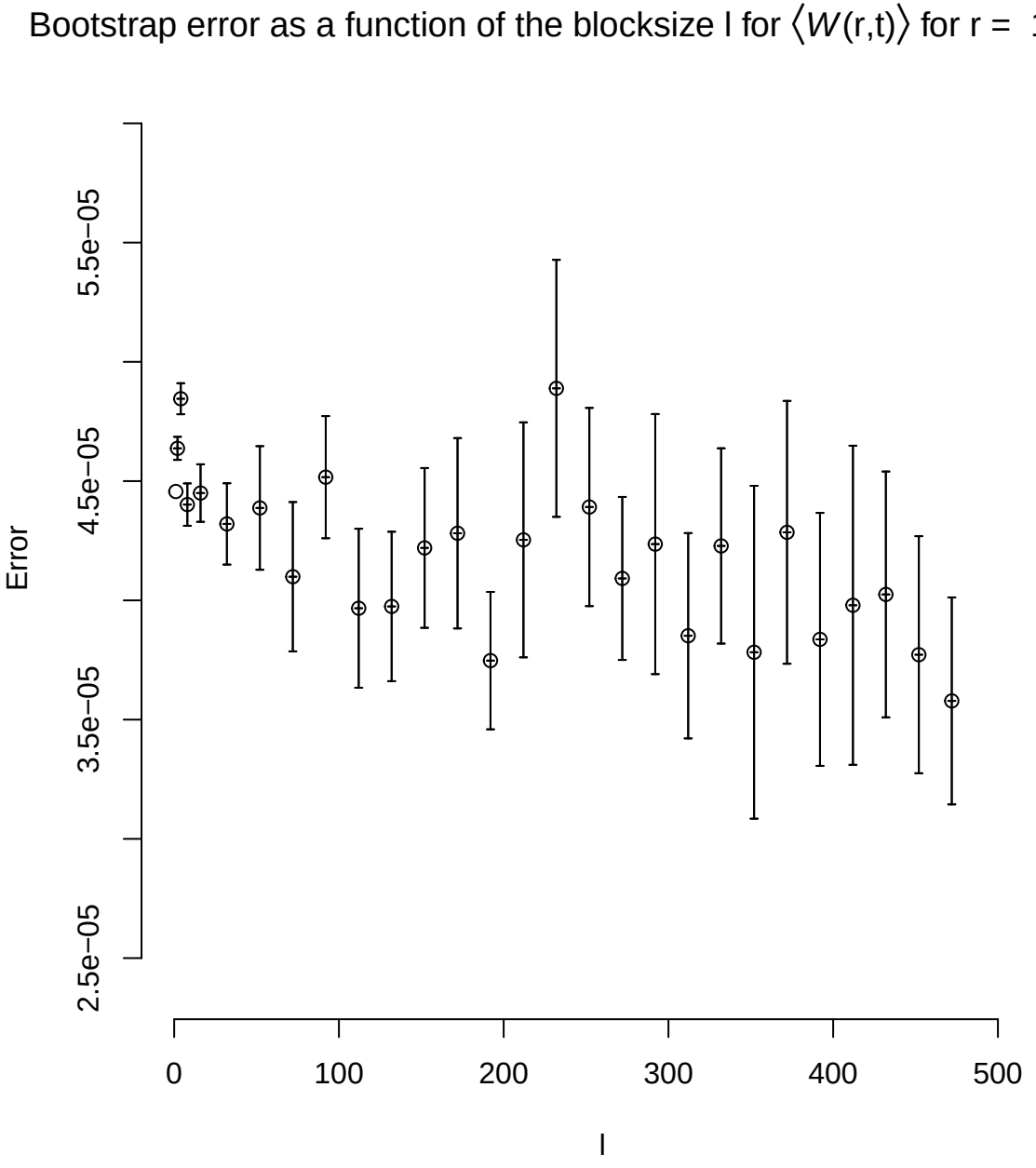
Bootstrap error as a function of the blocksize l for ⟨W(r,t)⟩ for r = 14 , t = 7
Error
2.5e−05
3.5e−05
4.5e−05
5.5e−05
0
100
200
300
400
500
l

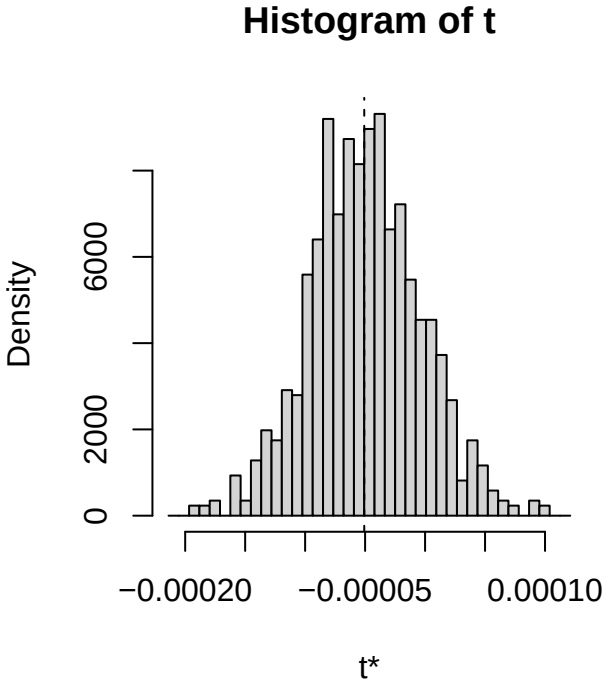
Histogram of t
Density
0
2000
6000
−0.00020
−0.00005
0.00010
t*

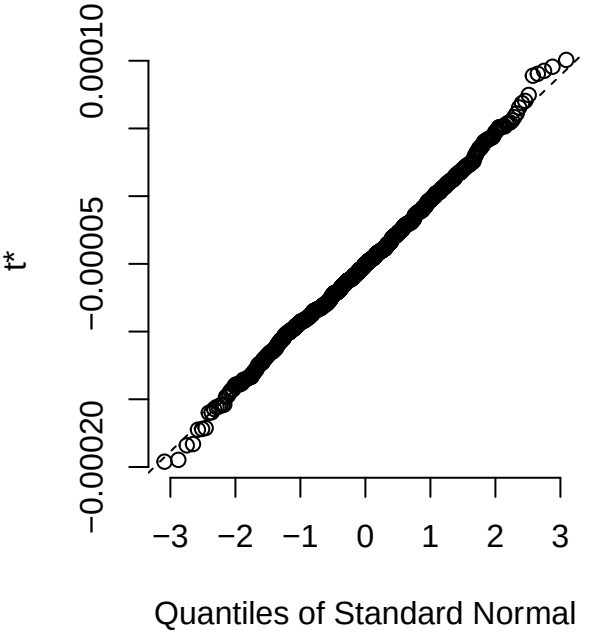
t*
−0.00020
−0.00005
0.00010
−3
−2
−1
0
1
2
3
Quantiles of Standard Normal

Bootstrap error as a function of the blocksize l for $\langle W(r,t) \rangle$ for r = 14 , t = 8

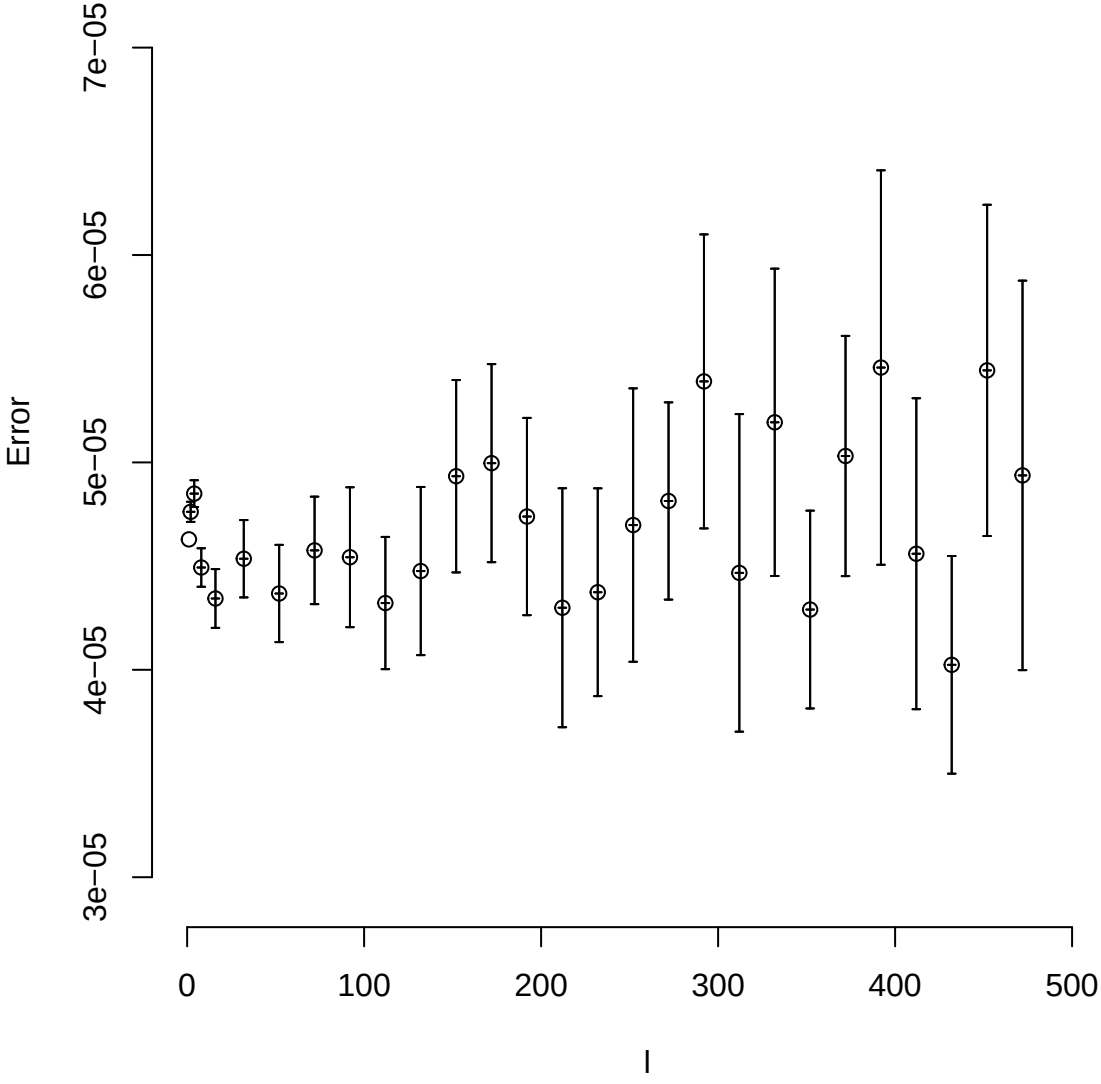

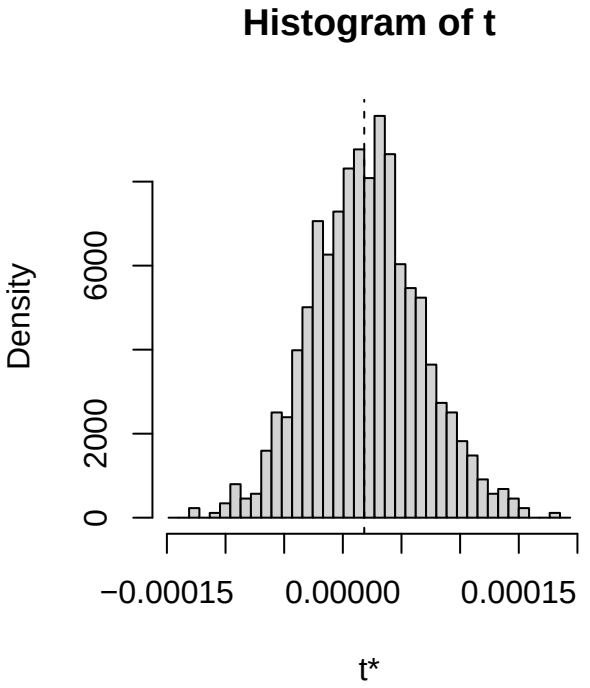
Histogram of t
Density
0
2000
6000
−0.00015
0.00000
0.00015
t*

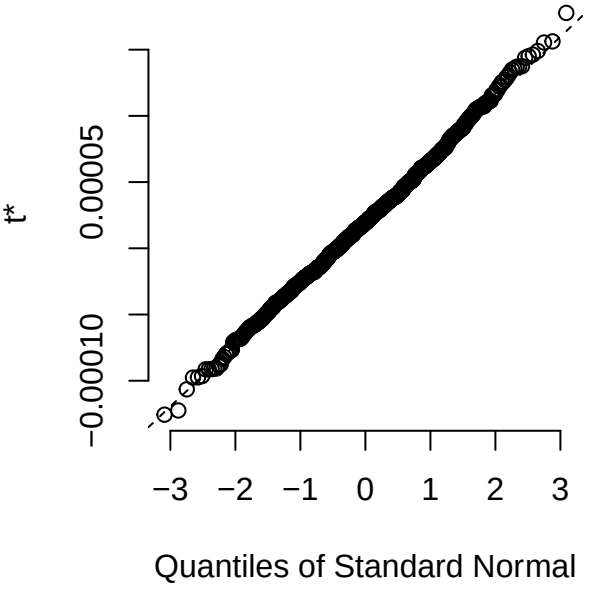
t*
−0.00010
0.00005
−3
−2
−1
0
1
2
3
Quantiles of Standard Normal

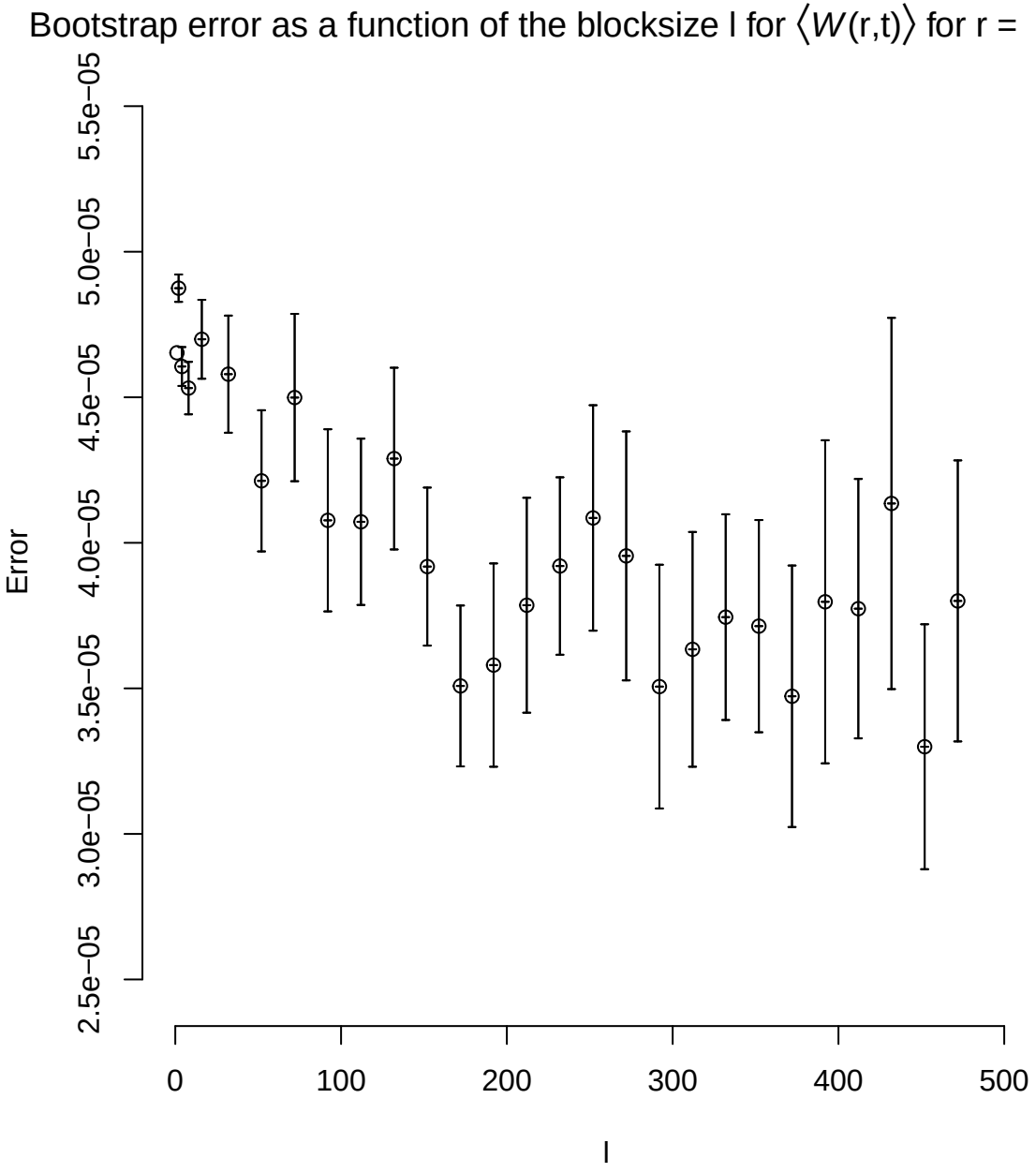
Bootstrap error as a function of the blocksize l for ⟨W(r,t)⟩ for r = 14 , t = 9
Error
2.5e−05
3.0e−05
3.5e−05
4.0e−05
4.5e−05
5.0e−05
5.5e−05
0
100
200
300
400
500
l

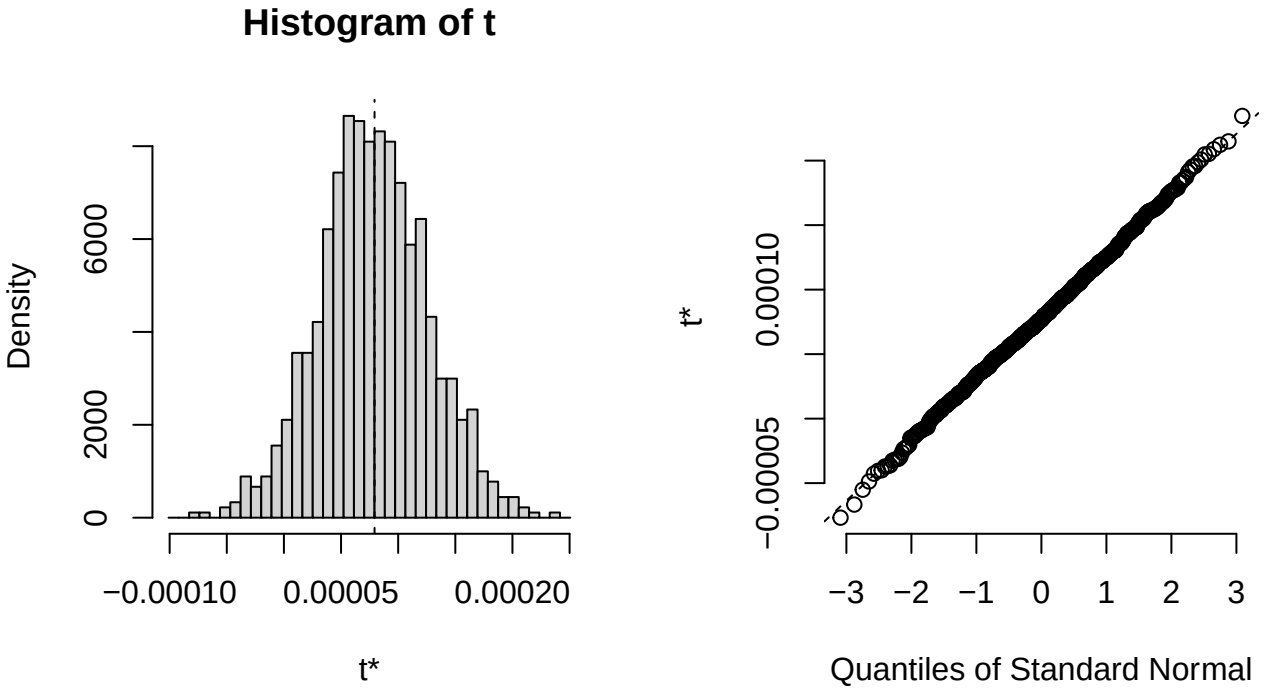
Histogram of t
Density
0
2000
6000
−0.00010
0.00005
0.00020
t*
t*
−0.00005
0.00010
−3
−2
−1
0
1
2
3
Quantiles of Standard Normal

Bootstrap error as a function of the blocksize l for $\langle W(r,t) \rangle$ for r = 14 , t = 10

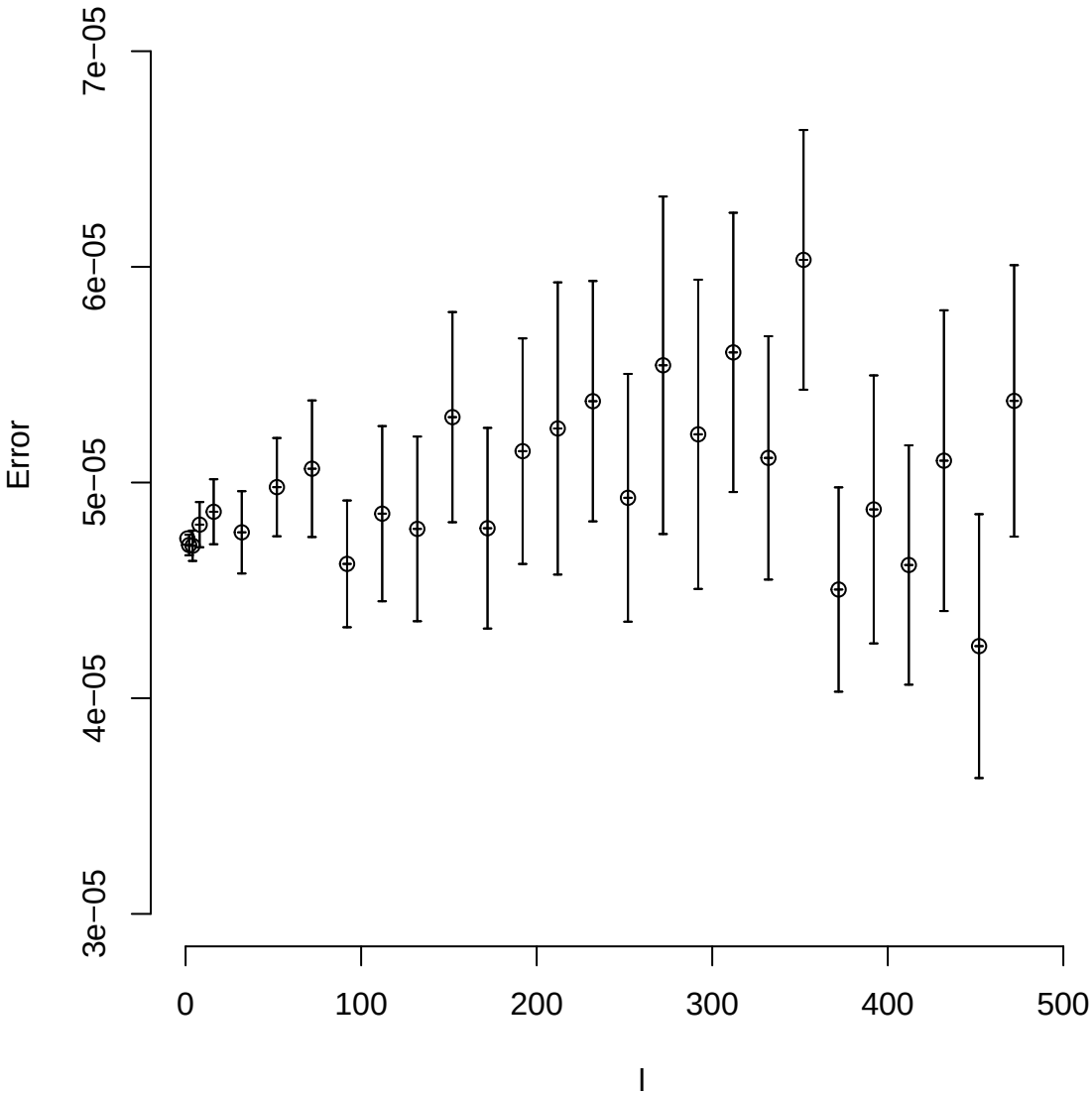

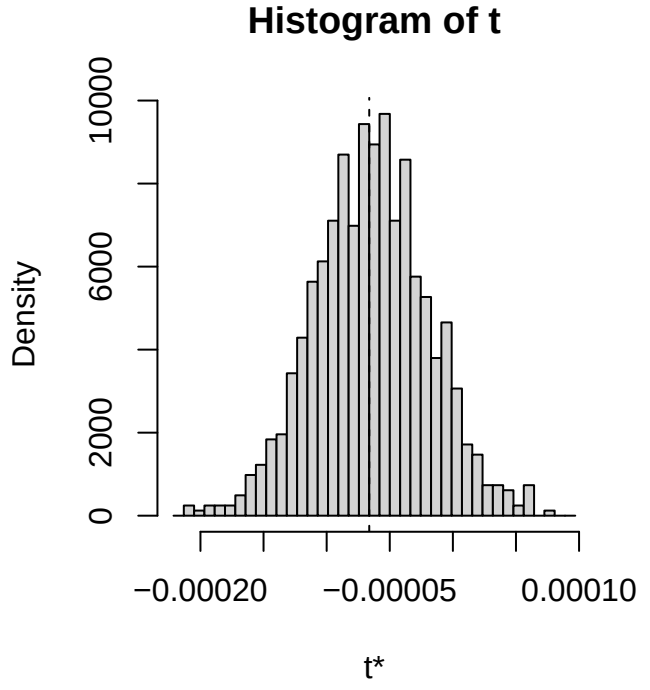
Histogram of t
Density
0
2000
6000
10000
−0.00020
−0.00005
0.00010
t*

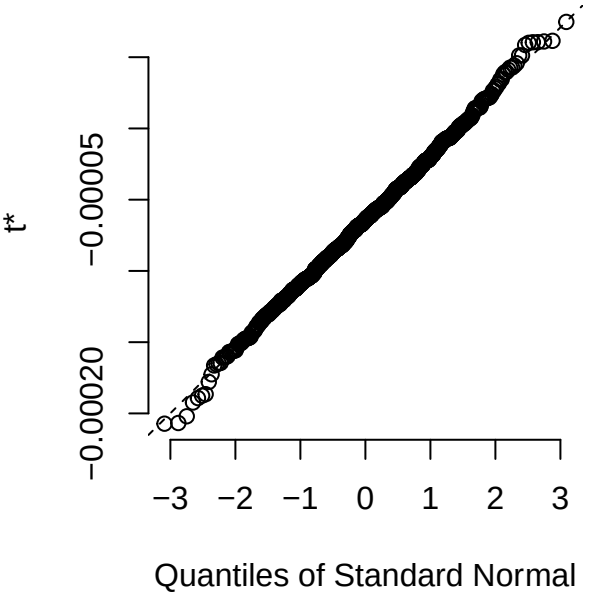
t*
−0.00020
−0.00005
−3
−2
−1
0
1
2
3
Quantiles of Standard Normal

Bootstrap error as a function of the blocksize l for $\langle W(r,t) \rangle$ for r = 14 , t = 11

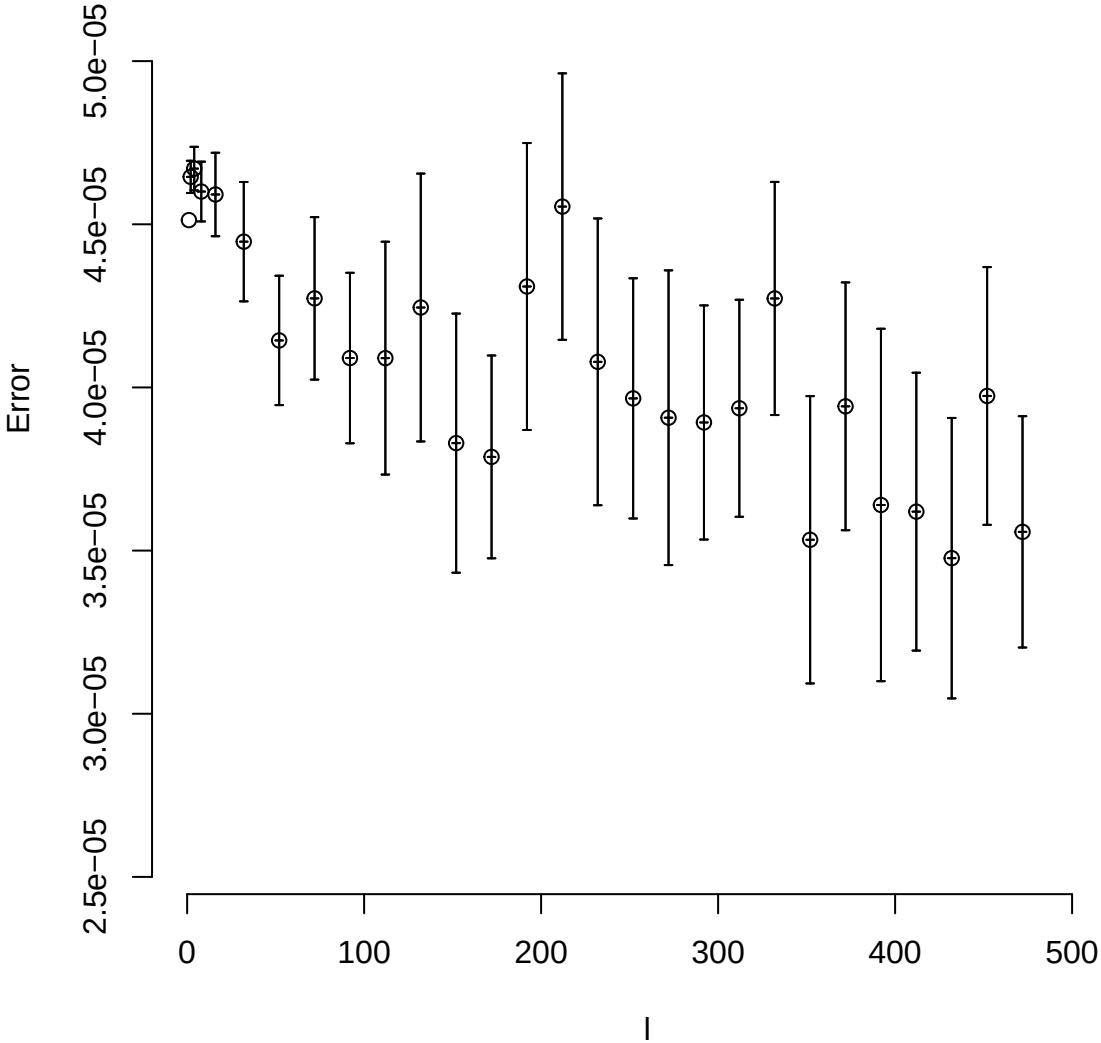

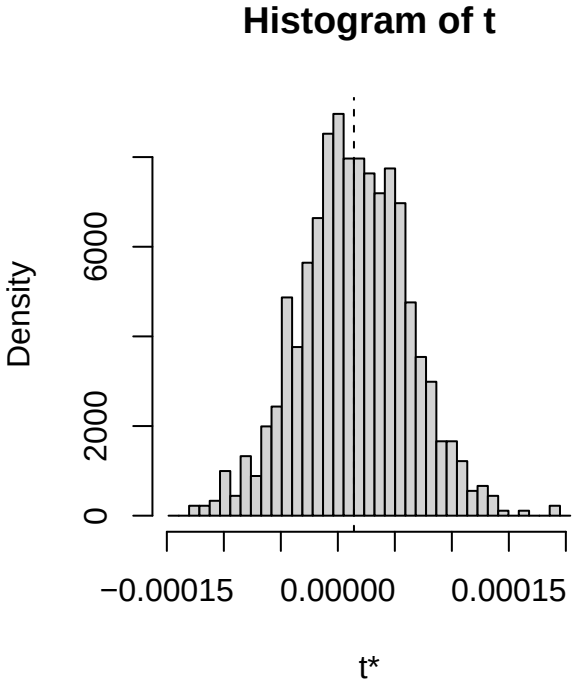
Histogram of t
Density
0
2000
6000
−0.00015
0.00000
0.00015
t*

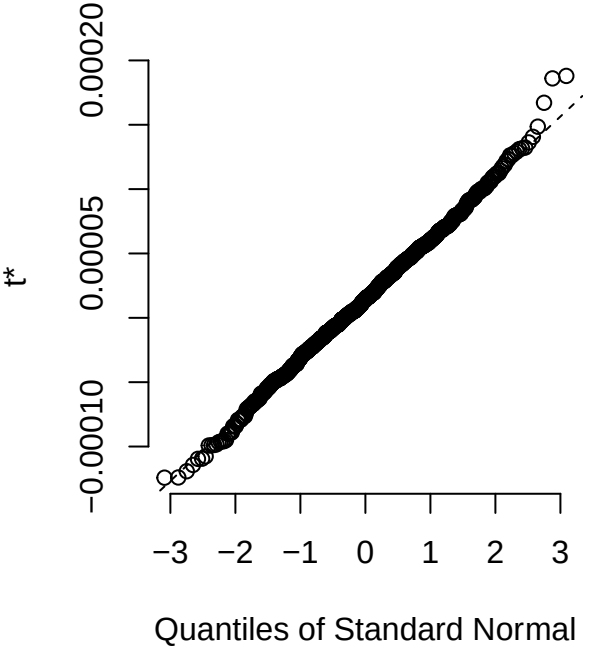
t*
−0.00010
0.00005
0.00020
−3
−2
−1
0
1
2
3
Quantiles of Standard Normal

Bootstrap error as a function of the blocksize l for $\langle W(r,t) \rangle$ for r = 14 , t = 12

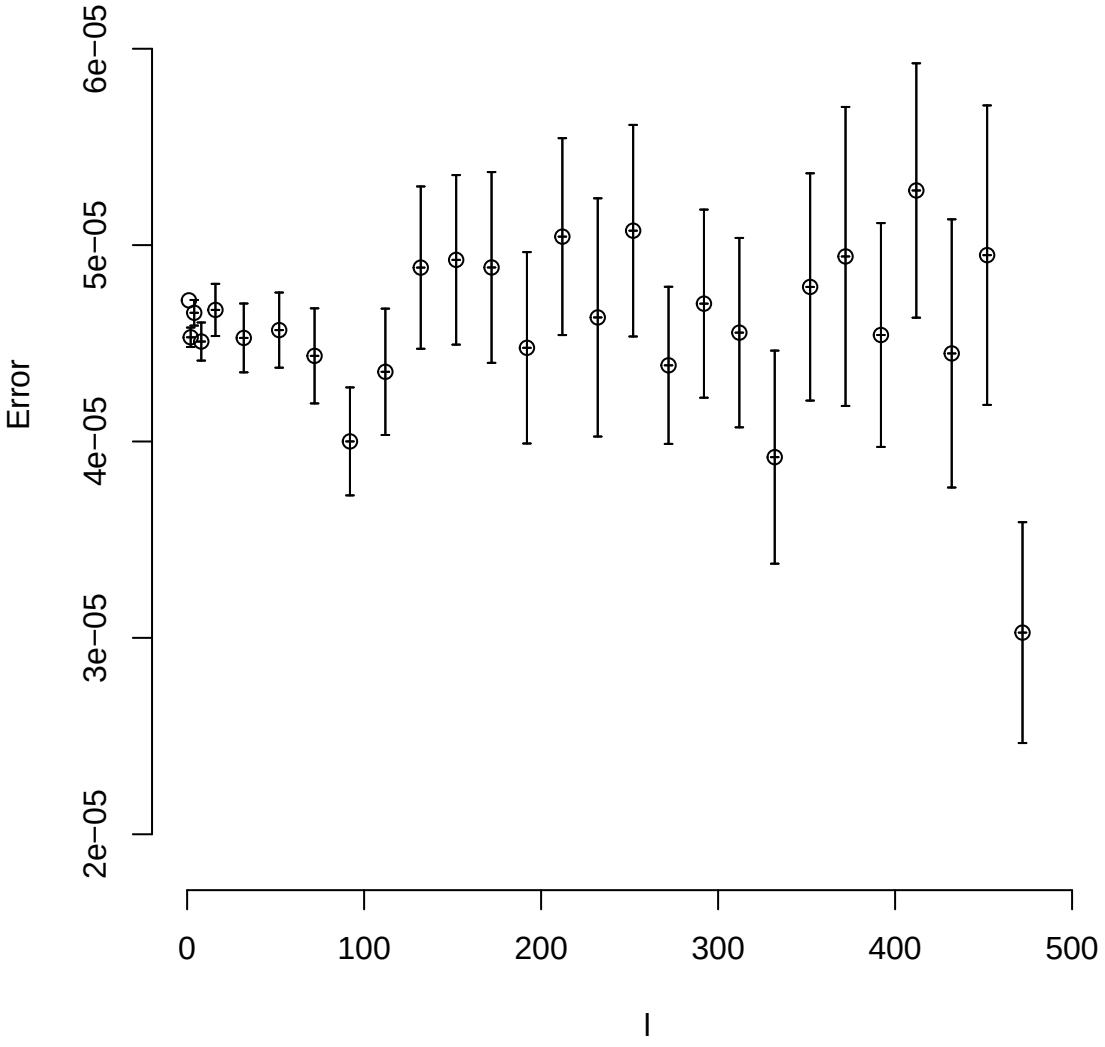

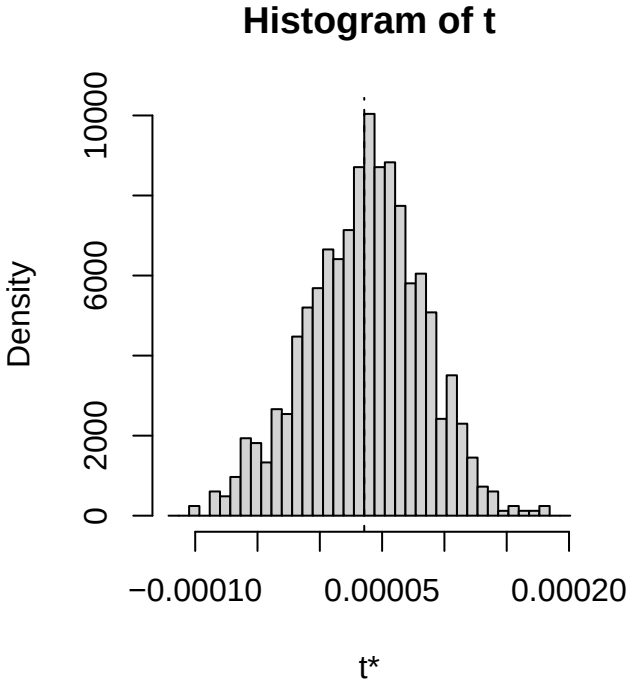
Histogram of t
Density
0
2000
6000
10000
−0.00010
0.00005
0.00020
t*

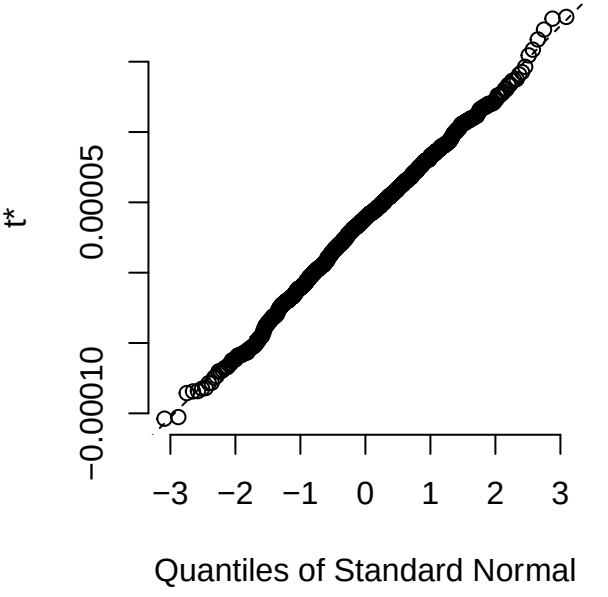
t*
−0.00010
0.00005
−3
−2
−1
0
1
2
3
Quantiles of Standard Normal

Bootstrap error as a function of the blocksize l for $\langle W(r,t) \rangle$ for r = 14 , t = 13

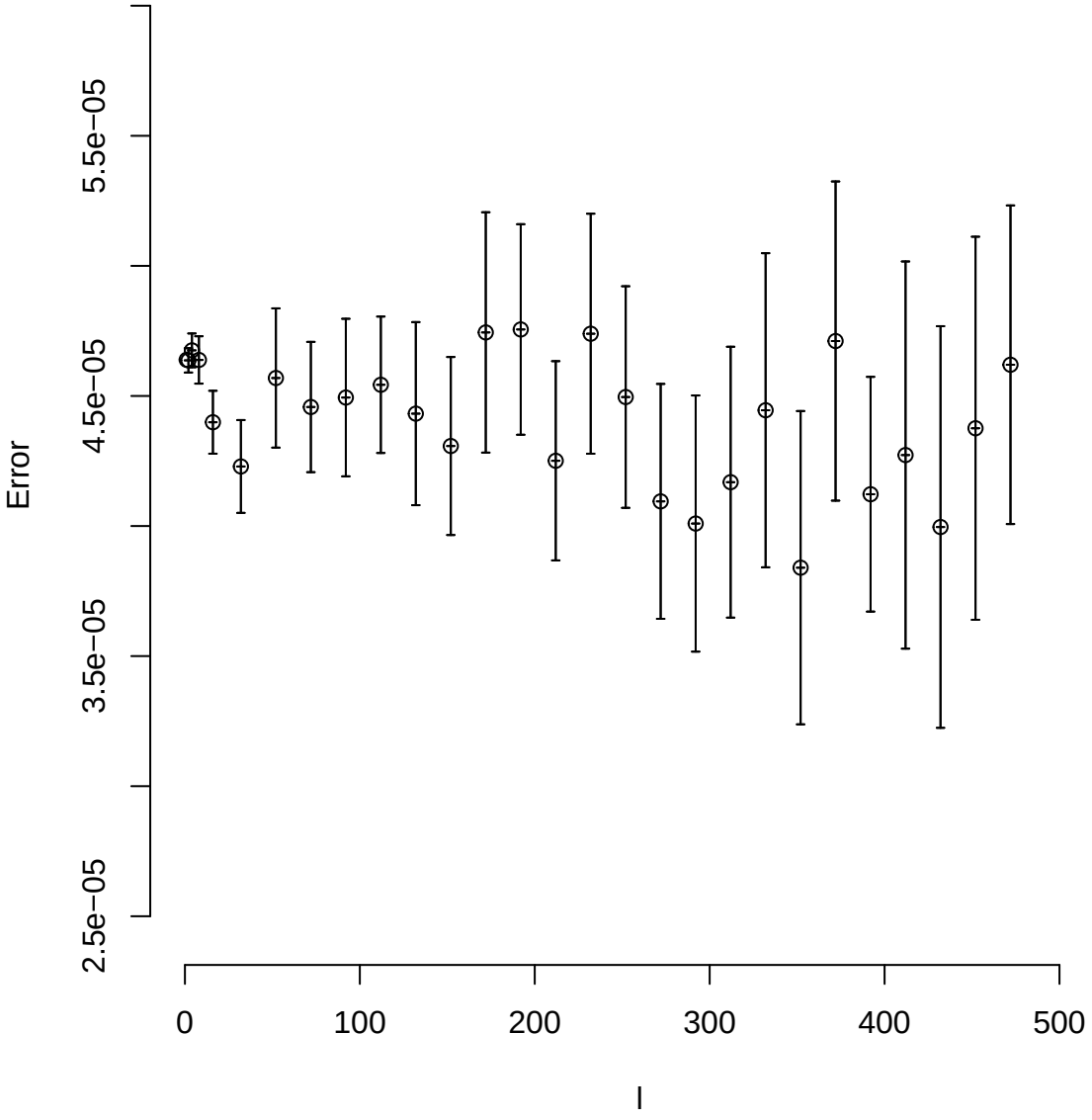

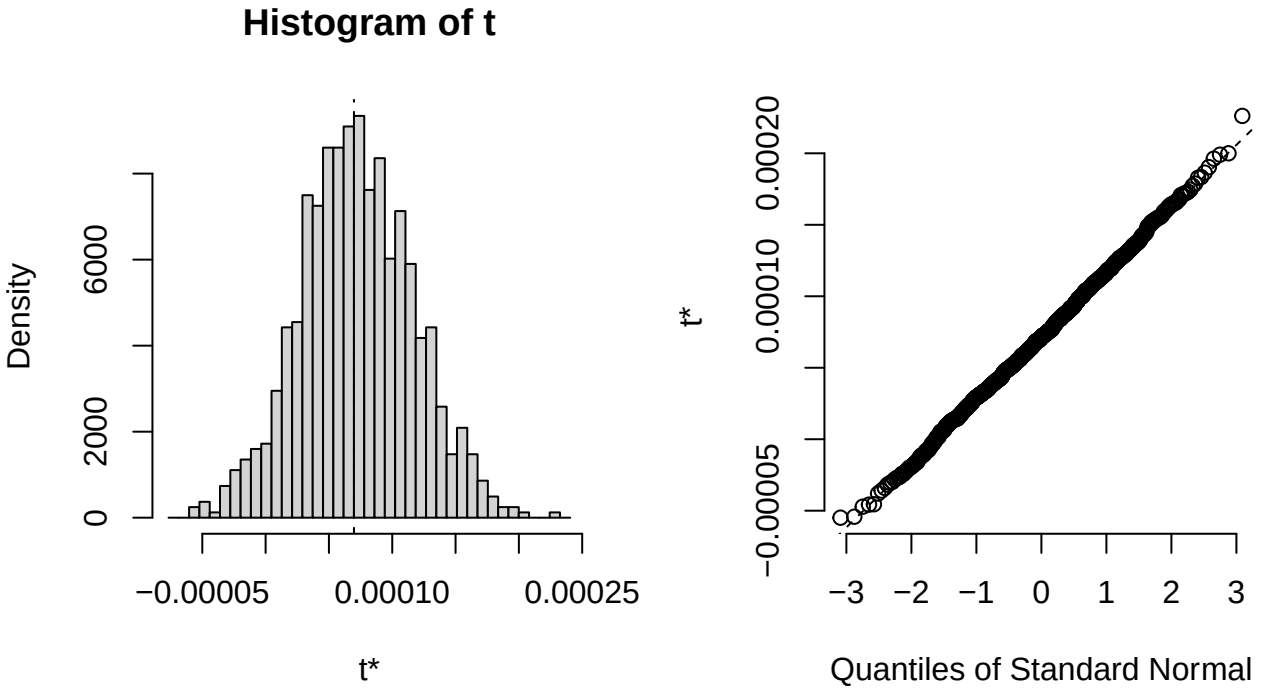
Histogram of t
Density
0
2000
6000
−0.00005
0.00010
0.00025
t*
t*
−0.00005
0.00010
0.00020
−3
−2
−1
0
1
2
3
Quantiles of Standard Normal

Bootstrap error as a function of the blocksize l for $\langle W(r,t) \rangle$ for r = 14 , t = 14

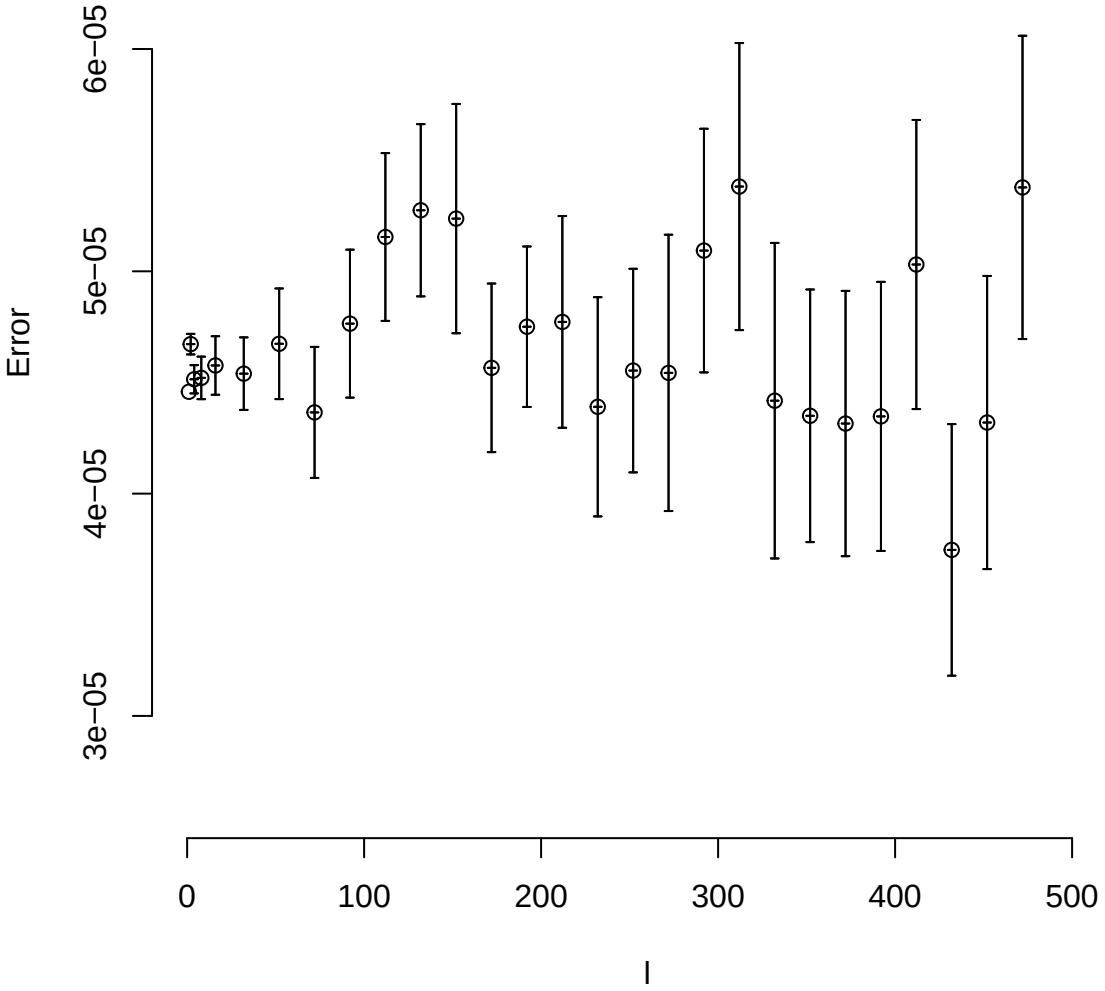

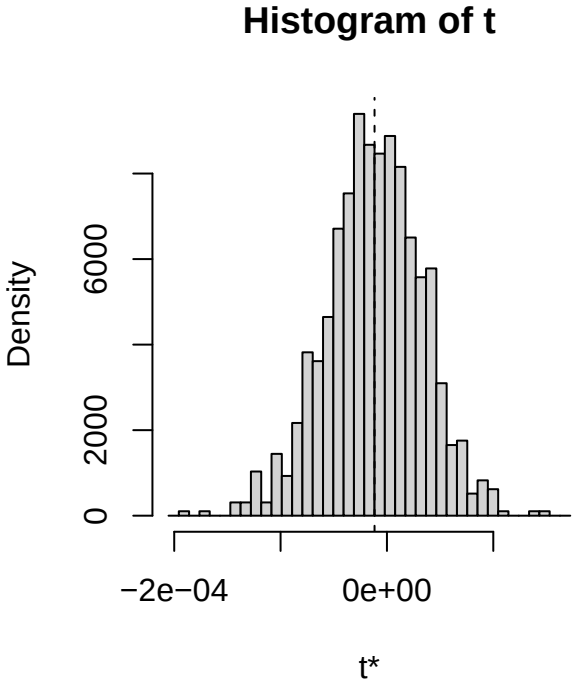
Histogram of t
Density
0
2000
6000
−2e−04
0e+00
t*

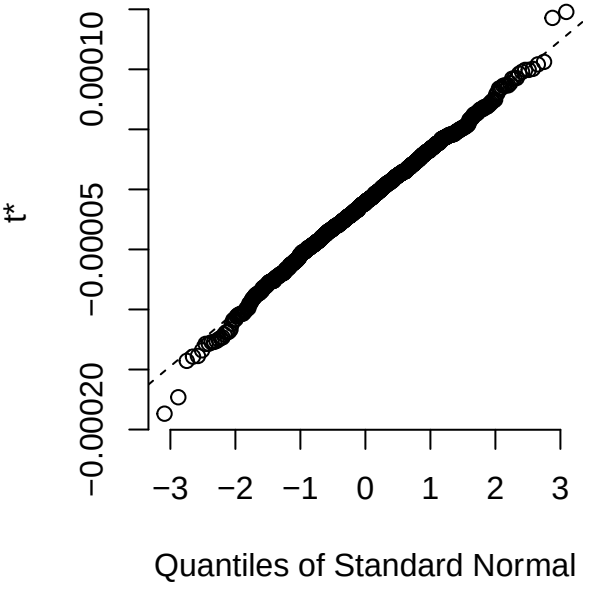
t*
−0.00020
−0.00005
0.00010
−3
−2
−1
0
1
2
3
Quantiles of Standard Normal

Bootstrap error as a function of the blocksize l for $\langle W(r,t) \rangle$ for r = 14 , t = 15

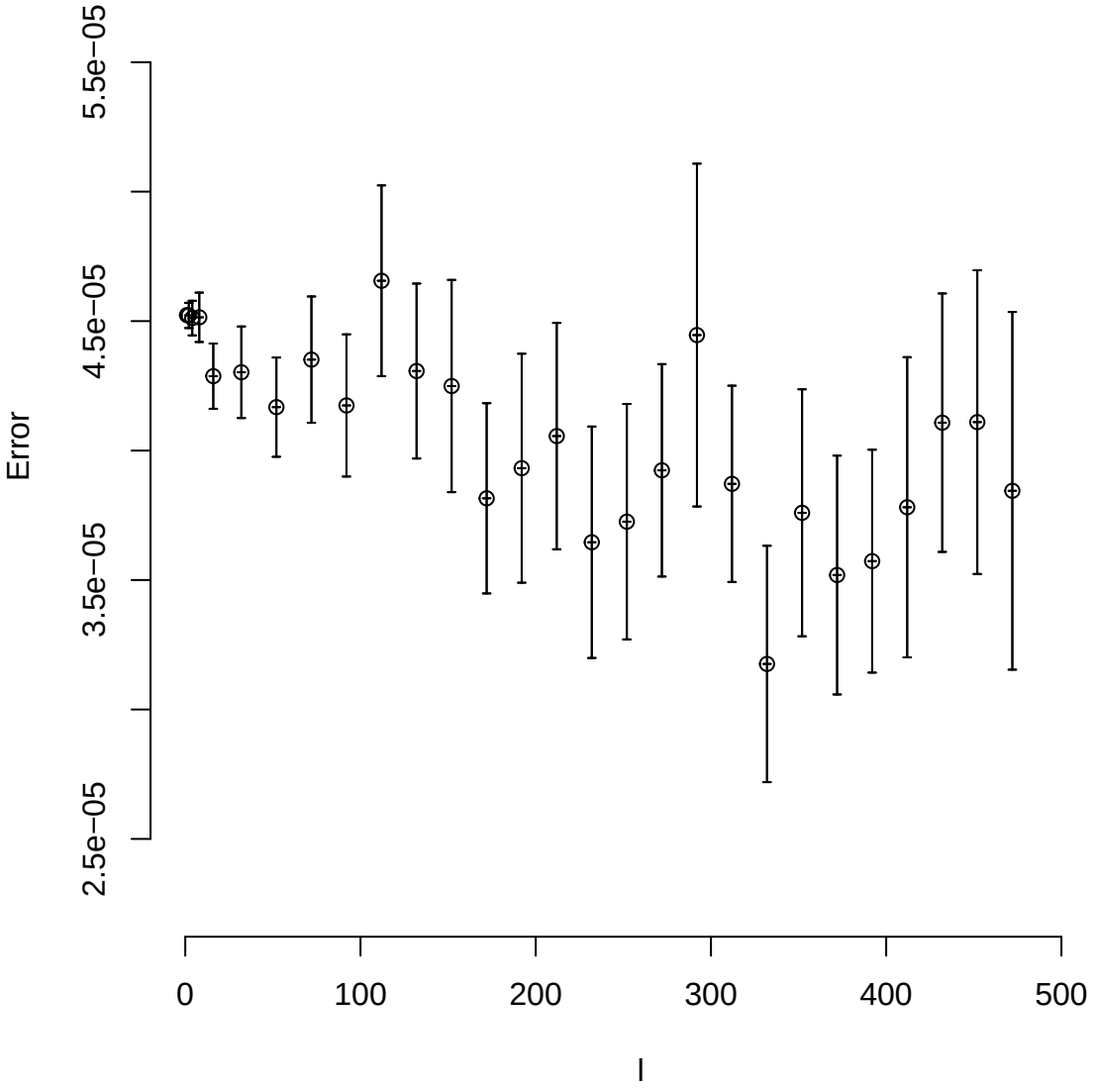

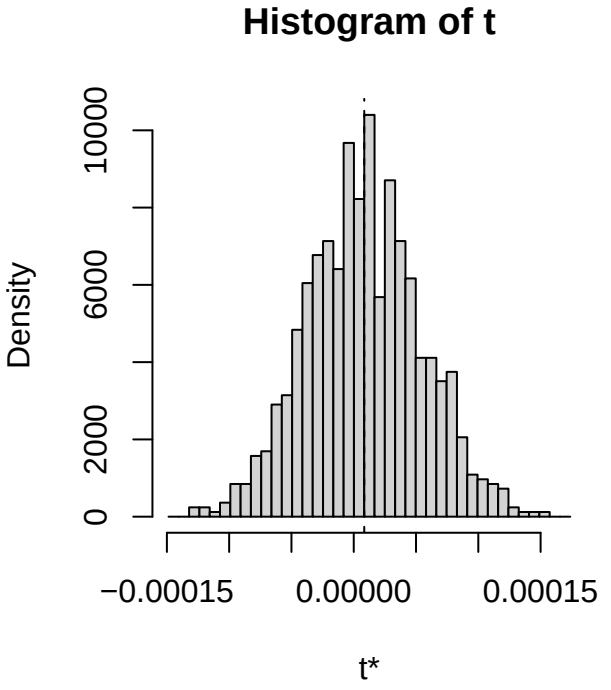
Histogram of t
Density
0
2000
6000
10000
−0.00015
0.00000
0.00015
t*

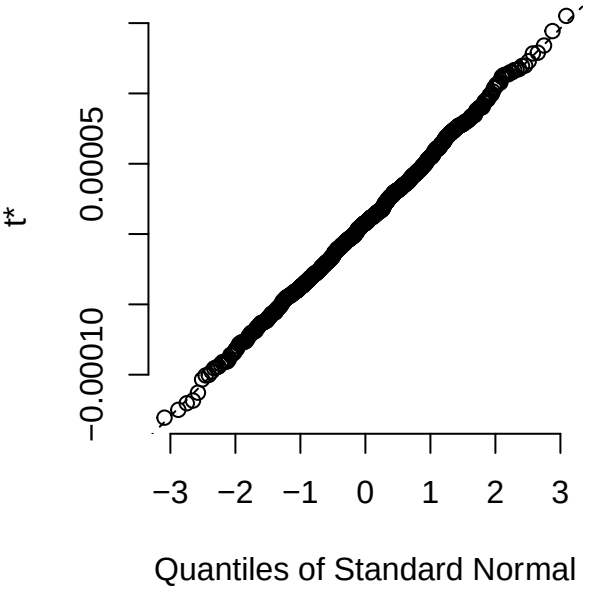
t*
−0.00010
0.00005
−3
−2
−1
0
1
2
3
Quantiles of Standard Normal
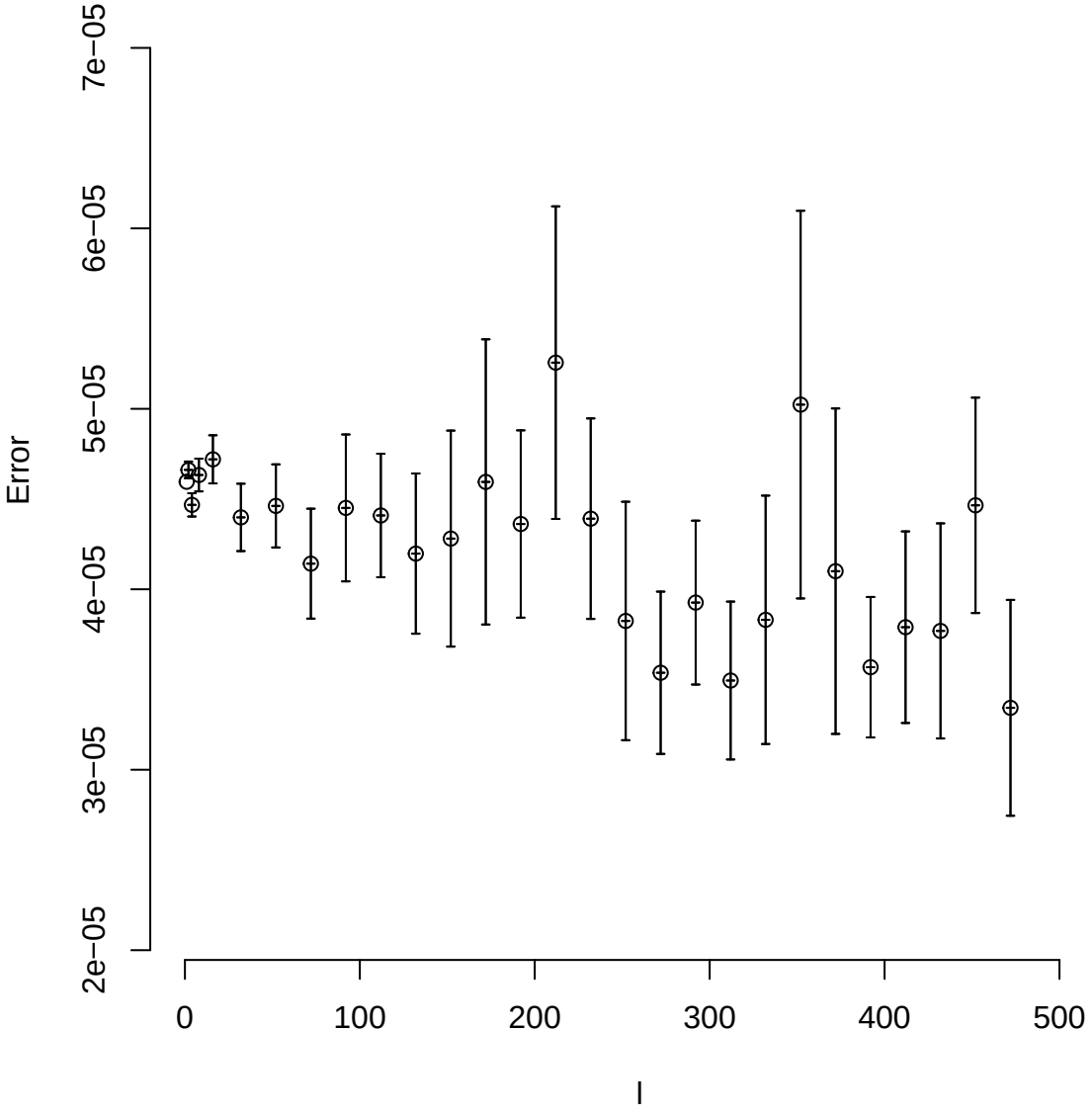
Bootstrap error as a function of the blocksize l for $\langle W(r,t) \rangle$ for r = 14 , t = 16