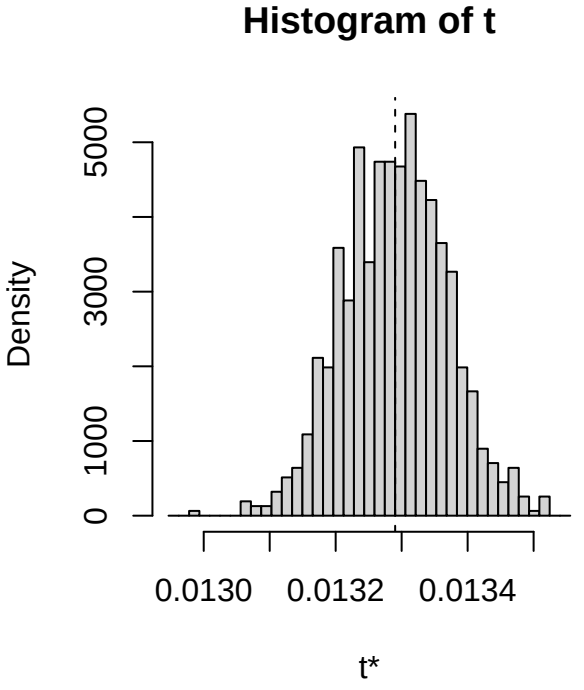
Histogram of t
Density
0
1000
3000
5000
0.0130
0.0132
0.0134
t*

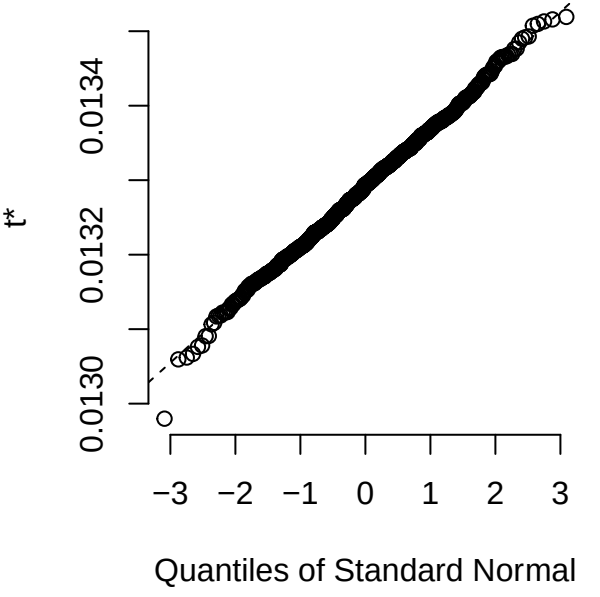
t*
0.0130
0.0132
0.0134
−3
−2
−1
0
1
2
3
Quantiles of Standard Normal

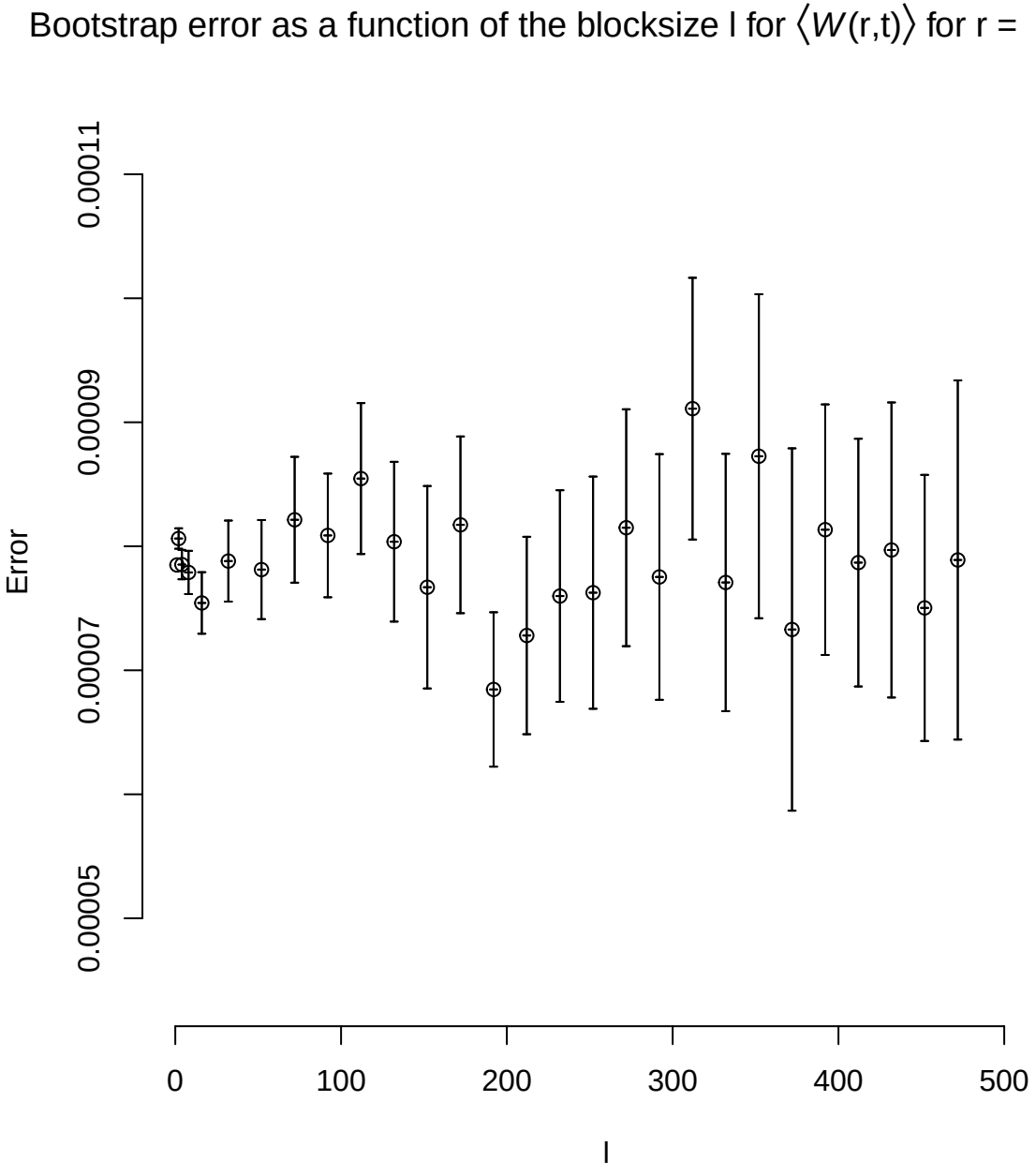
Bootstrap error as a function of the blocksize l for ⟨W(r,t)⟩ for r = 16 , t = 1
Error
0.00005
0.00007
0.00009
0.00011
0
100
200
300
400
500
l

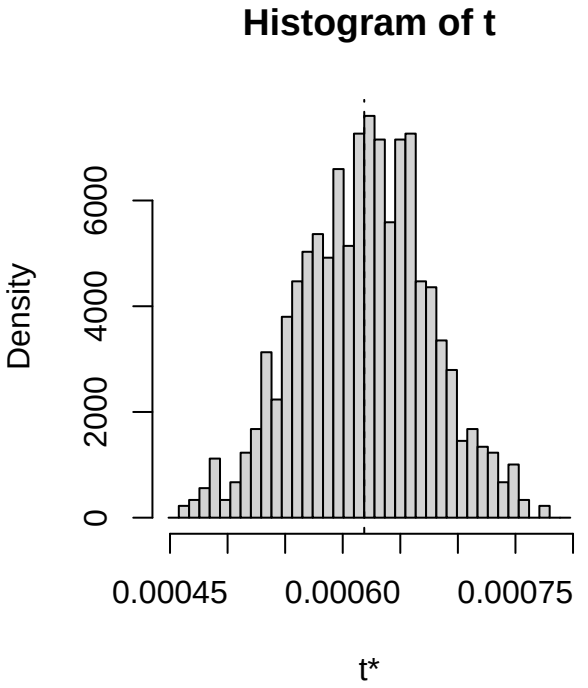
Histogram of t
Density
0
2000
4000
6000
0.00045
0.00060
0.00075
t*

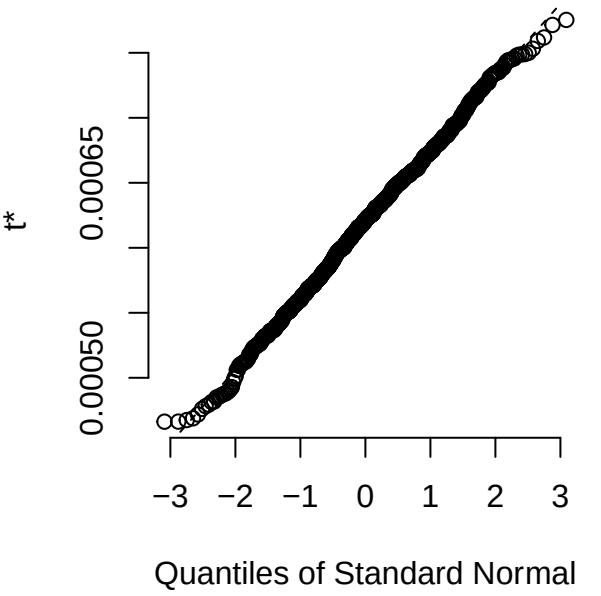
t*
0.00050
0.00065
−3
−2
−1
0
1
2
3
Quantiles of Standard Normal

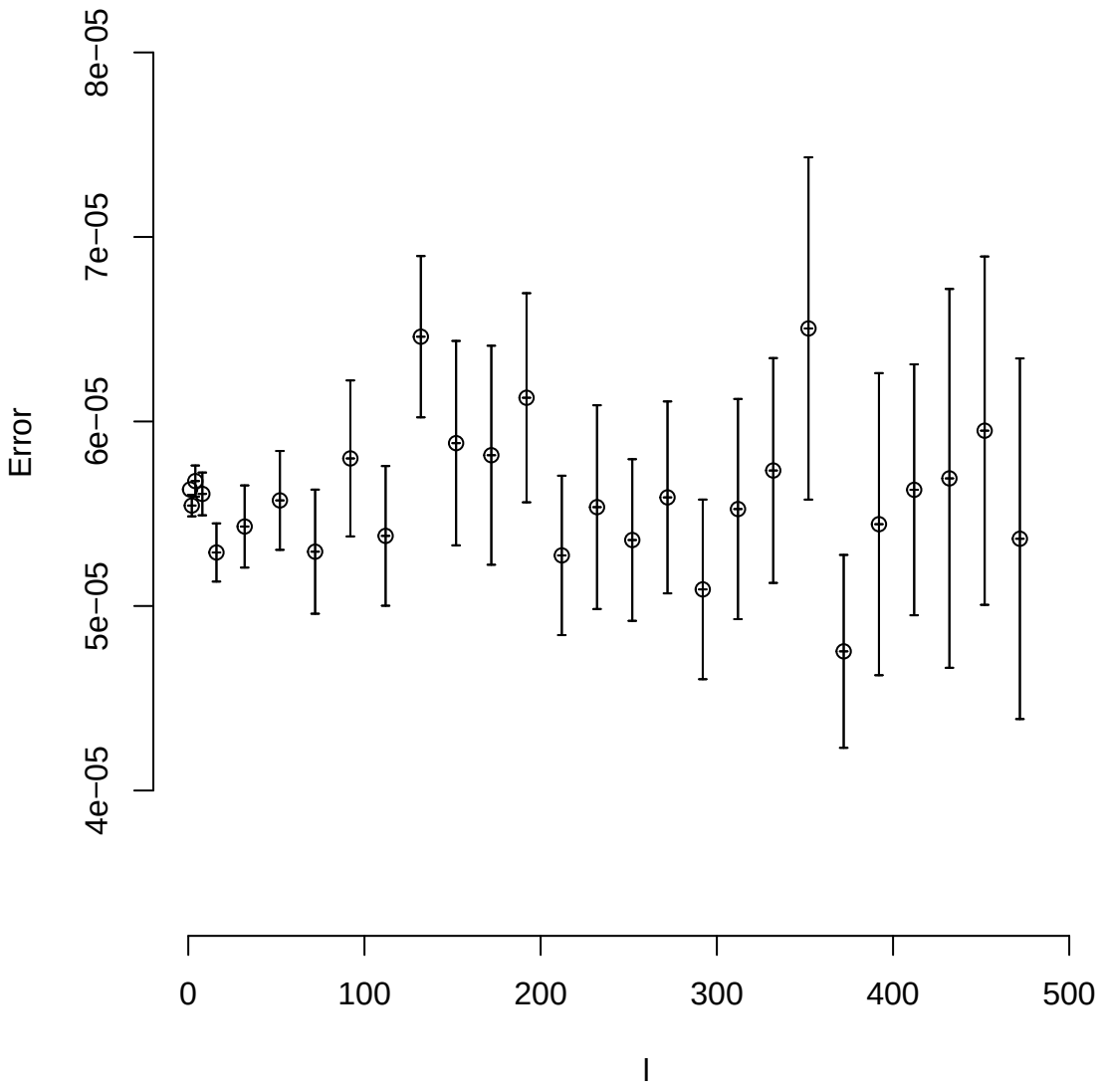
Bootstrap error as a function of the blocksize l for ⟨W(r,t)⟩ for r = 16 , t = 2
Error
4e−05
5e−05
6e−05
7e−05
8e−05
0
100
200
300
400
500
l

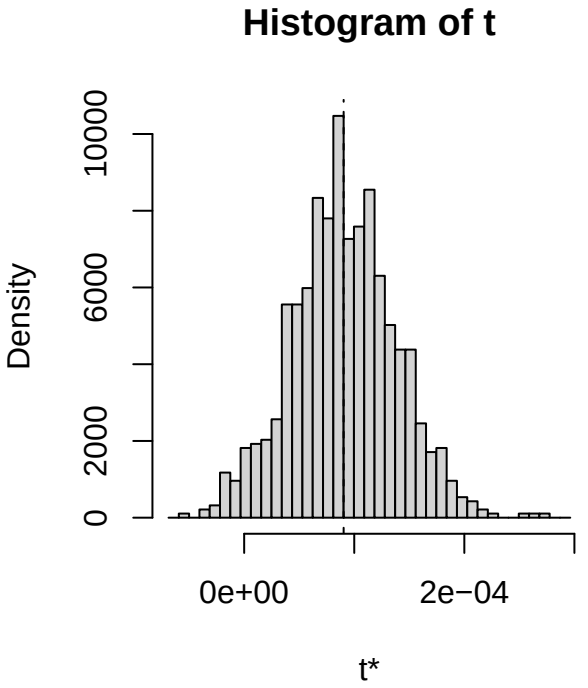
Histogram of t
Density
0
2000
6000
10000
0e+00
2e−04
t*

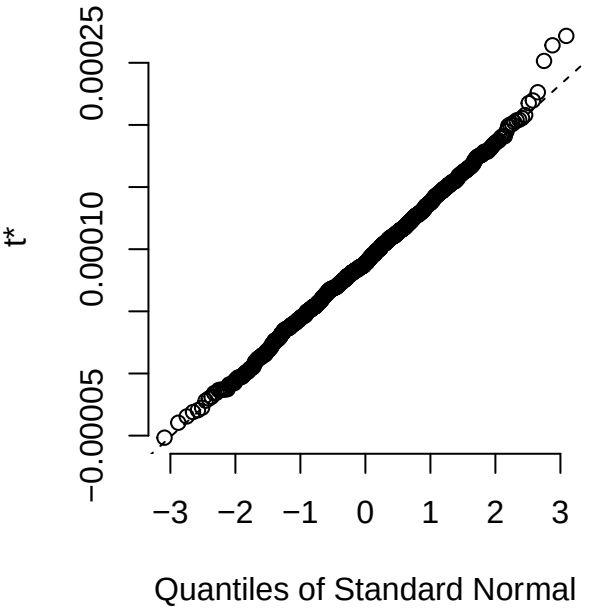
t*
−0.00005
0.00010
0.00025
−3
−2
−1
0
1
2
3
Quantiles of Standard Normal

Bootstrap error as a function of the blocksize l for $\langle W(r,t) \rangle$ for r = 16 , t = 3

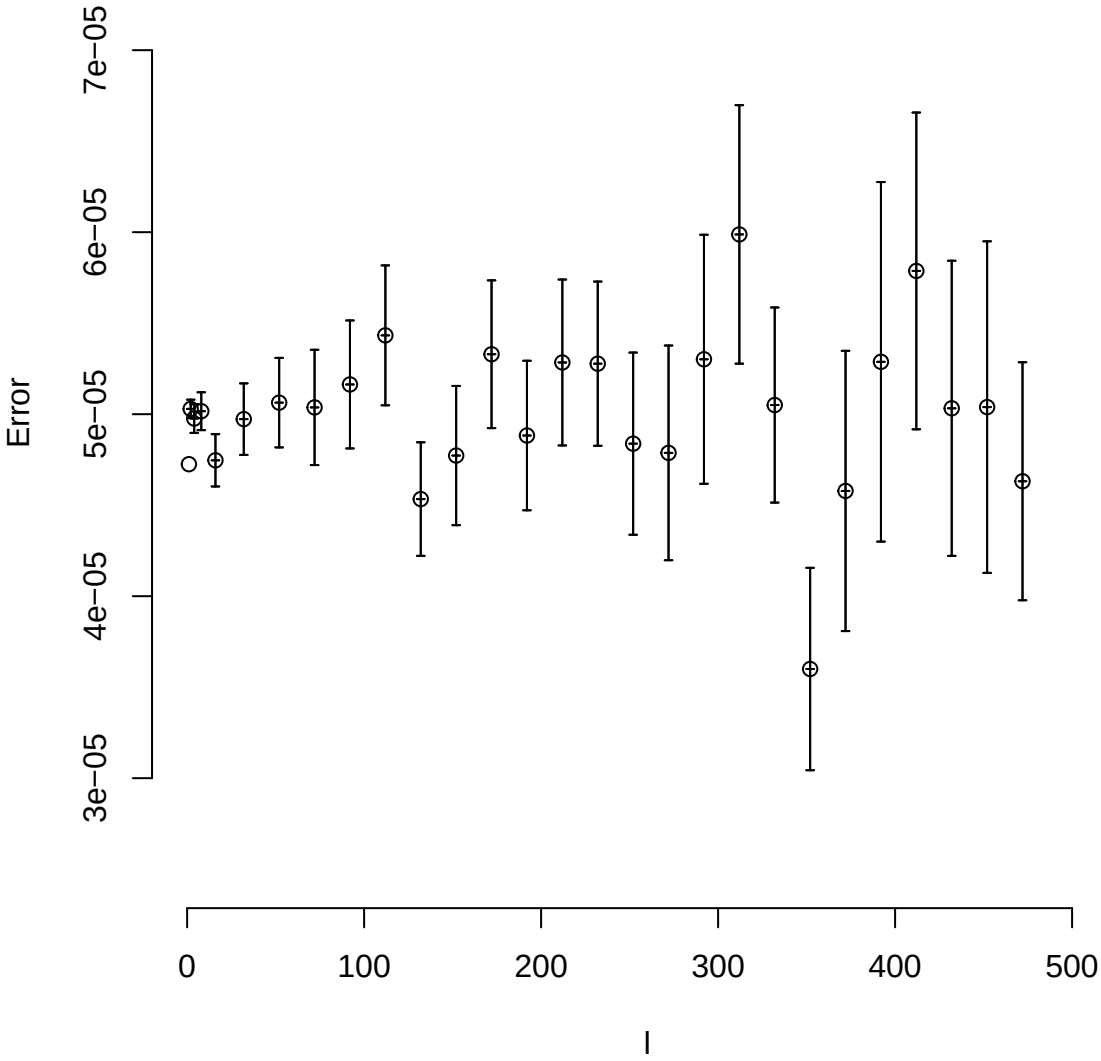

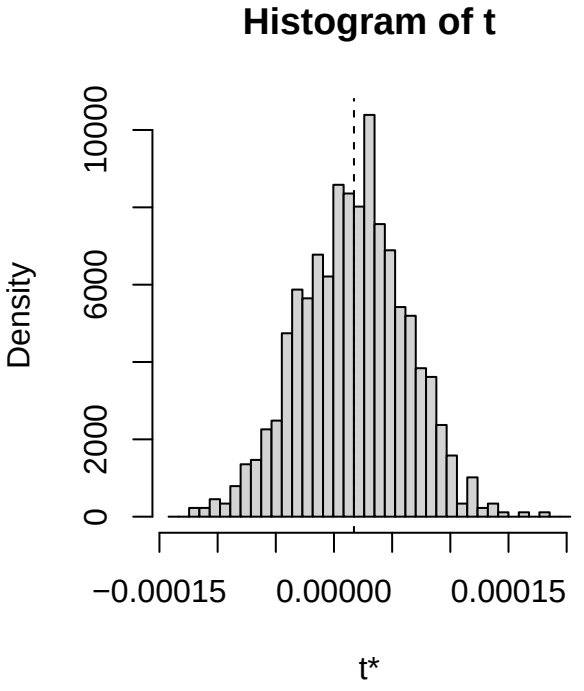
Histogram of t
Density
0
2000
6000
10000
−0.00015
0.00000
0.00015
t*

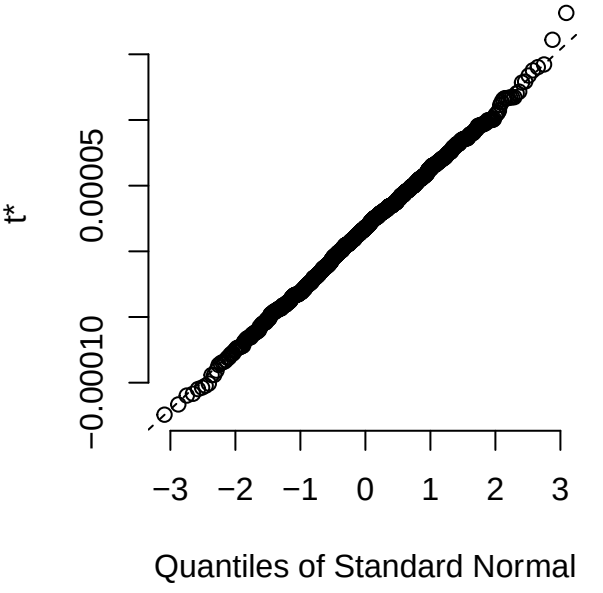
t*
−0.00010
0.00005
−3
−2
−1
0
1
2
3
Quantiles of Standard Normal

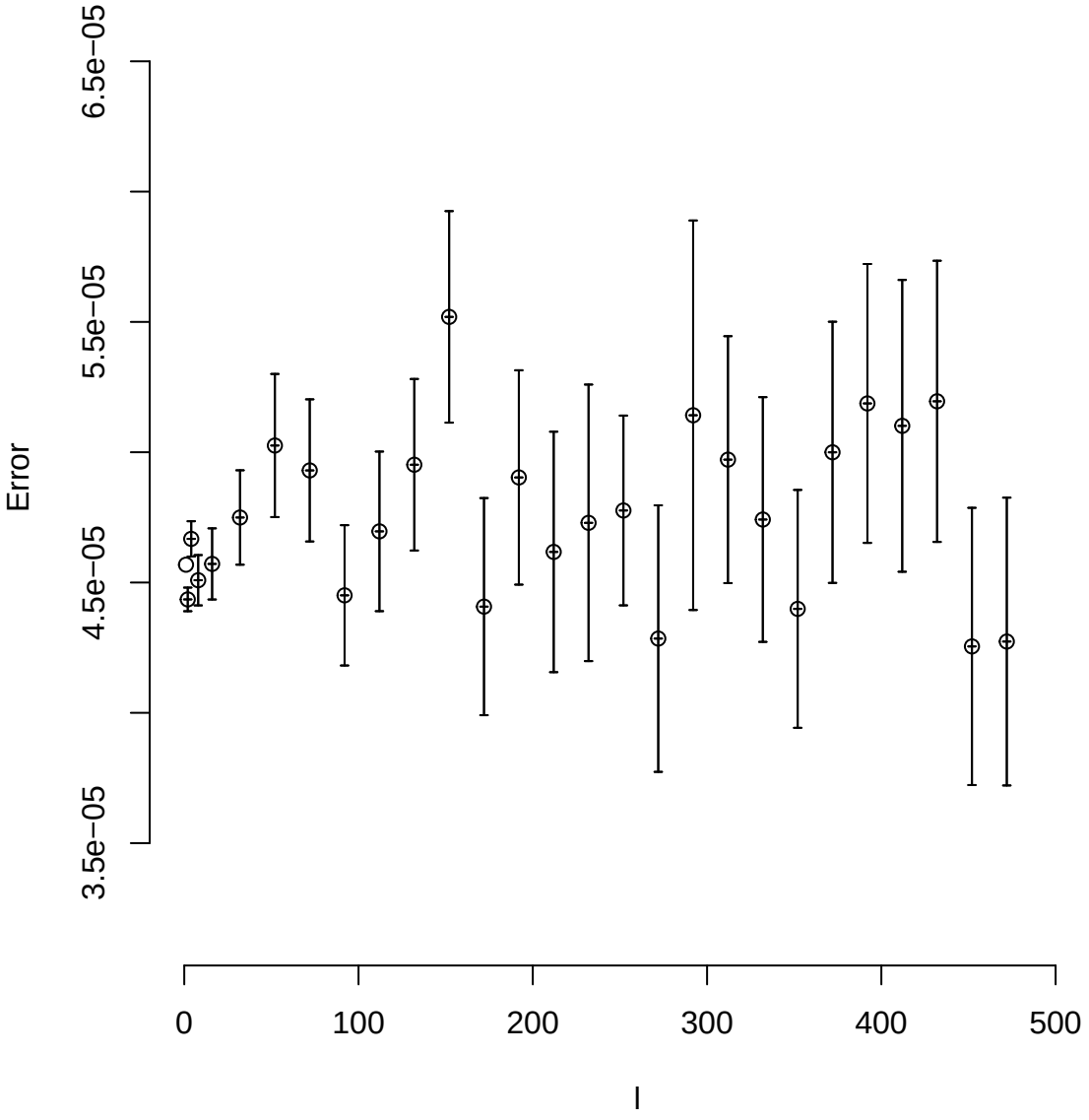
Bootstrap error as a function of the blocksize l for ⟨W(r,t)⟩ for r = 16 , t = 4
Error
3.5e−05
4.5e−05
5.5e−05
6.5e−05
0
100
200
300
400
500
l

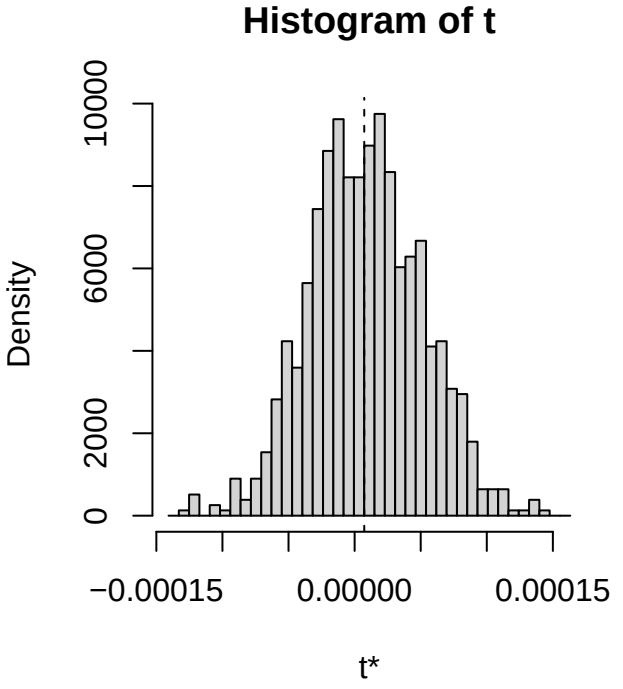
Histogram of t
Density
0
2000
6000
10000
−0.00015
0.00000
0.00015
t*

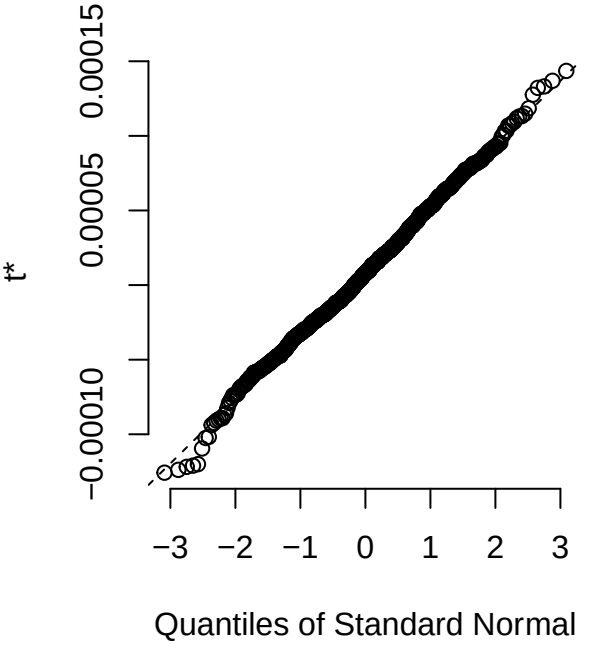
t*
−0.00010
0.00005
0.00015
−3
−2
−1
0
1
2
3
Quantiles of Standard Normal

Bootstrap error as a function of the blocksize l for $\langle W(r,t) \rangle$ for r = 16 , t = 5

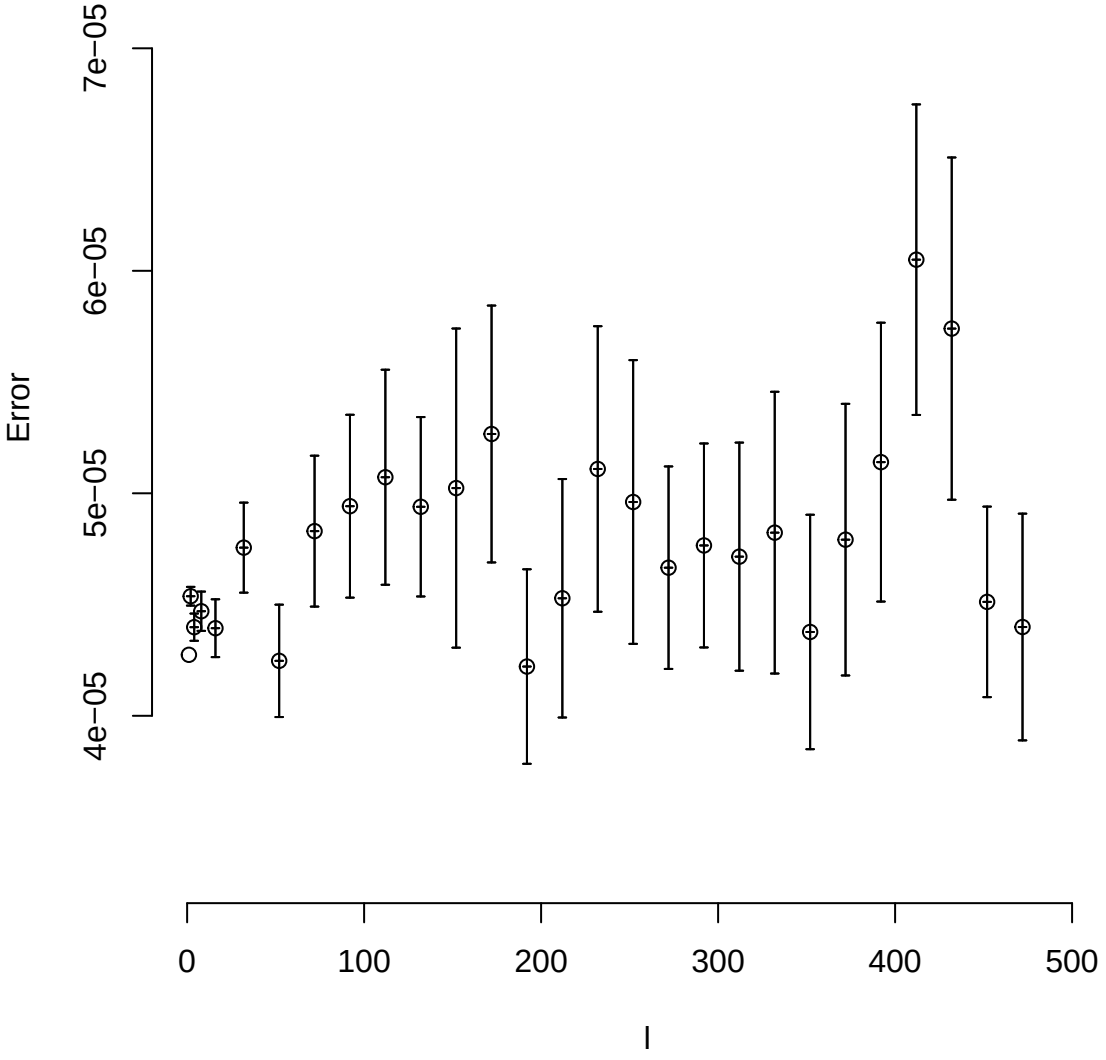

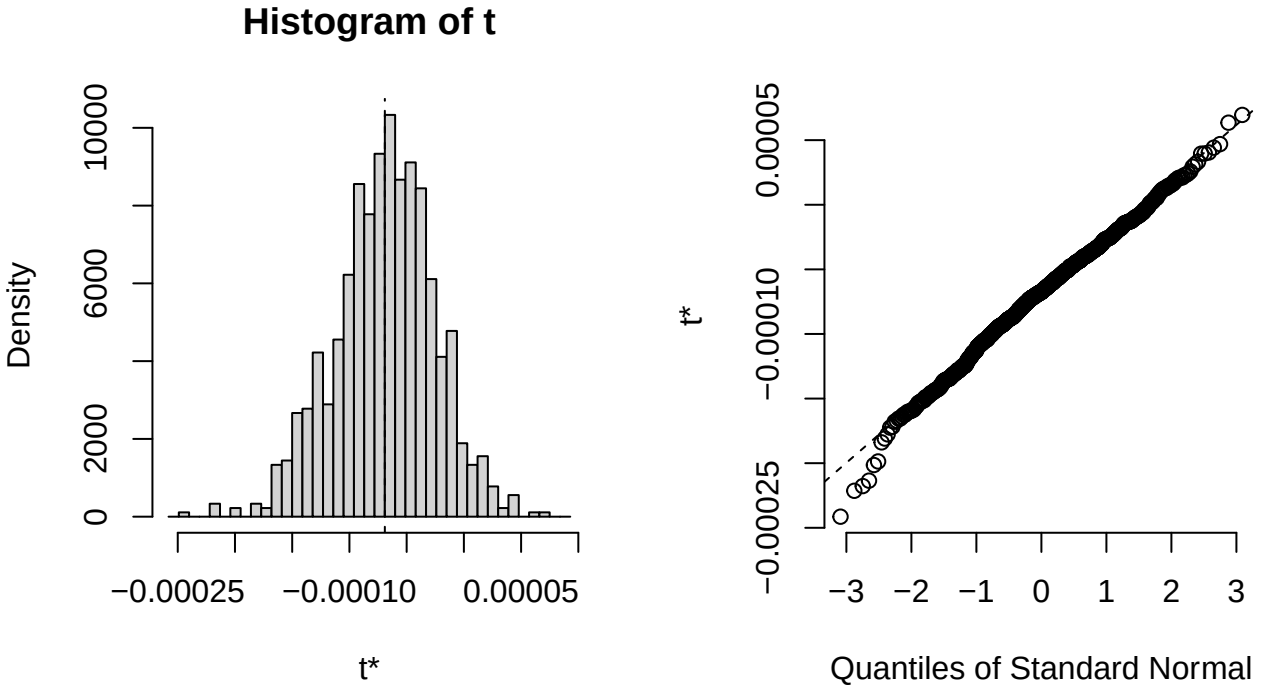
Histogram of t
Density
0
2000
6000
10000
−0.00025
−0.00010
0.00005
t*
t*
−0.00025
−0.00010
0.00005
−3
−2
−1
0
1
2
3
Quantiles of Standard Normal

Bootstrap error as a function of the blocksize l for $\langle W(r,t) \rangle$ for r = 16 , t = 6

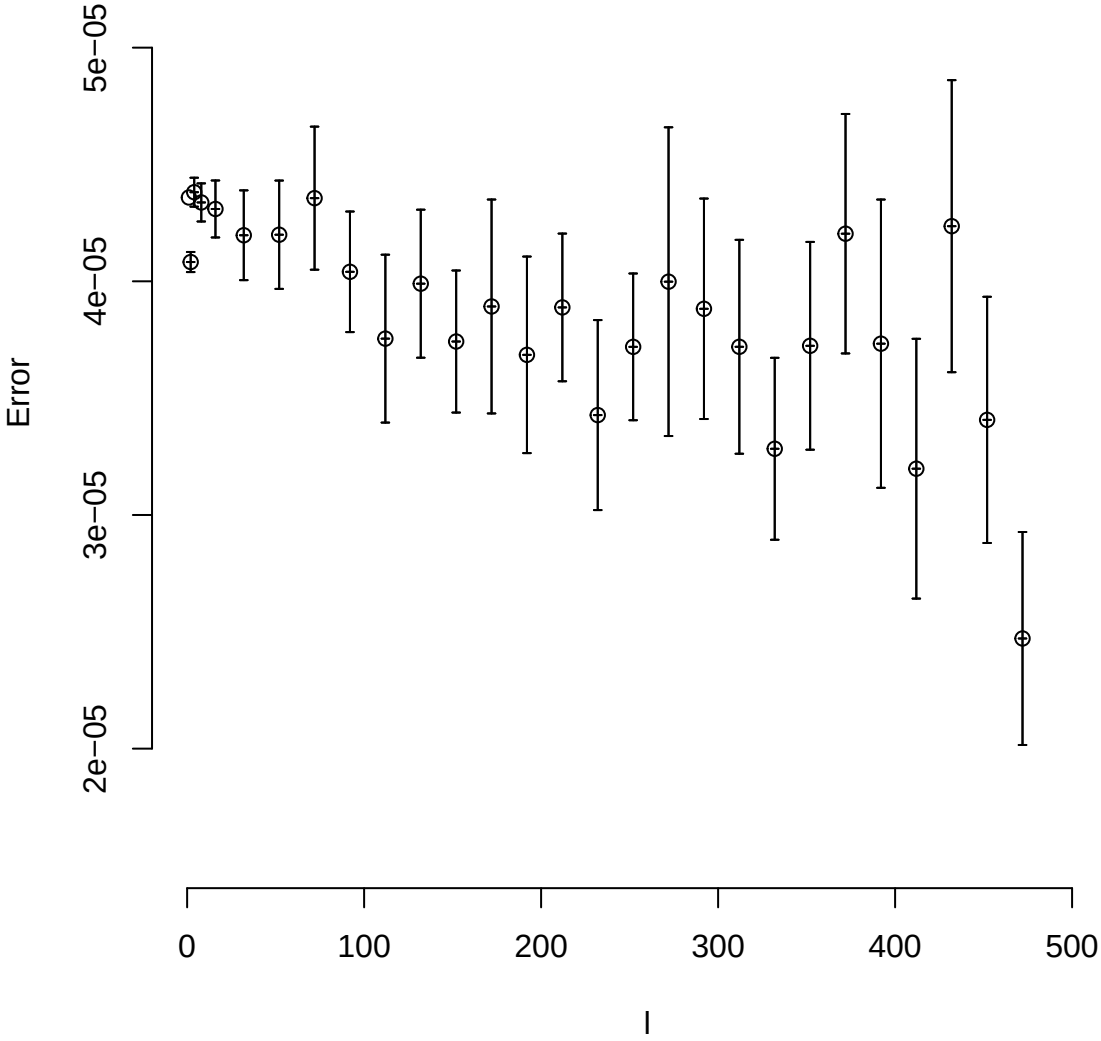

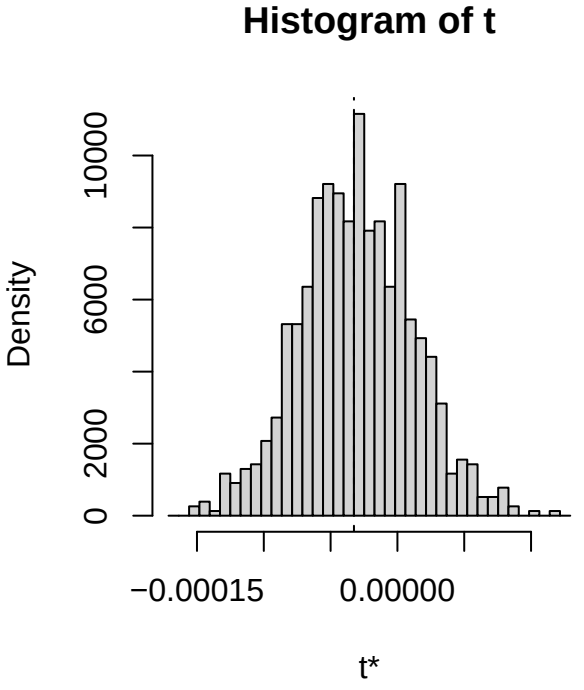
Histogram of t
Density
0
2000
6000
10000
−0.00015
0.00000
t*

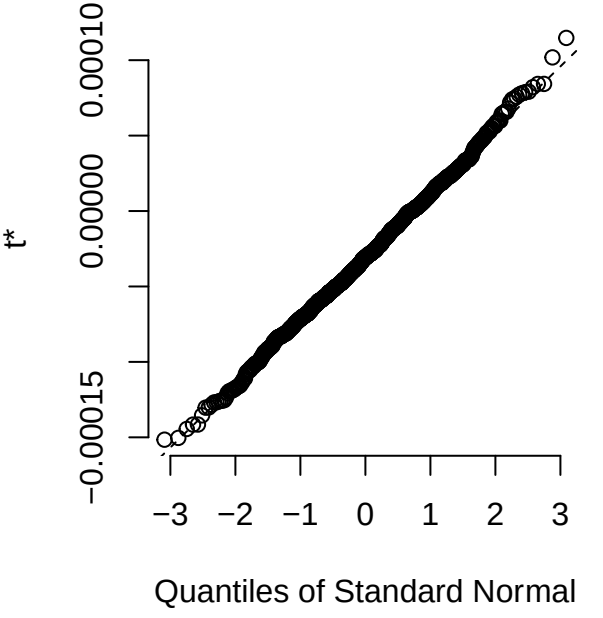
t*
−0.00015
0.00000
0.00010
−3
−2
−1
0
1
2
3
Quantiles of Standard Normal

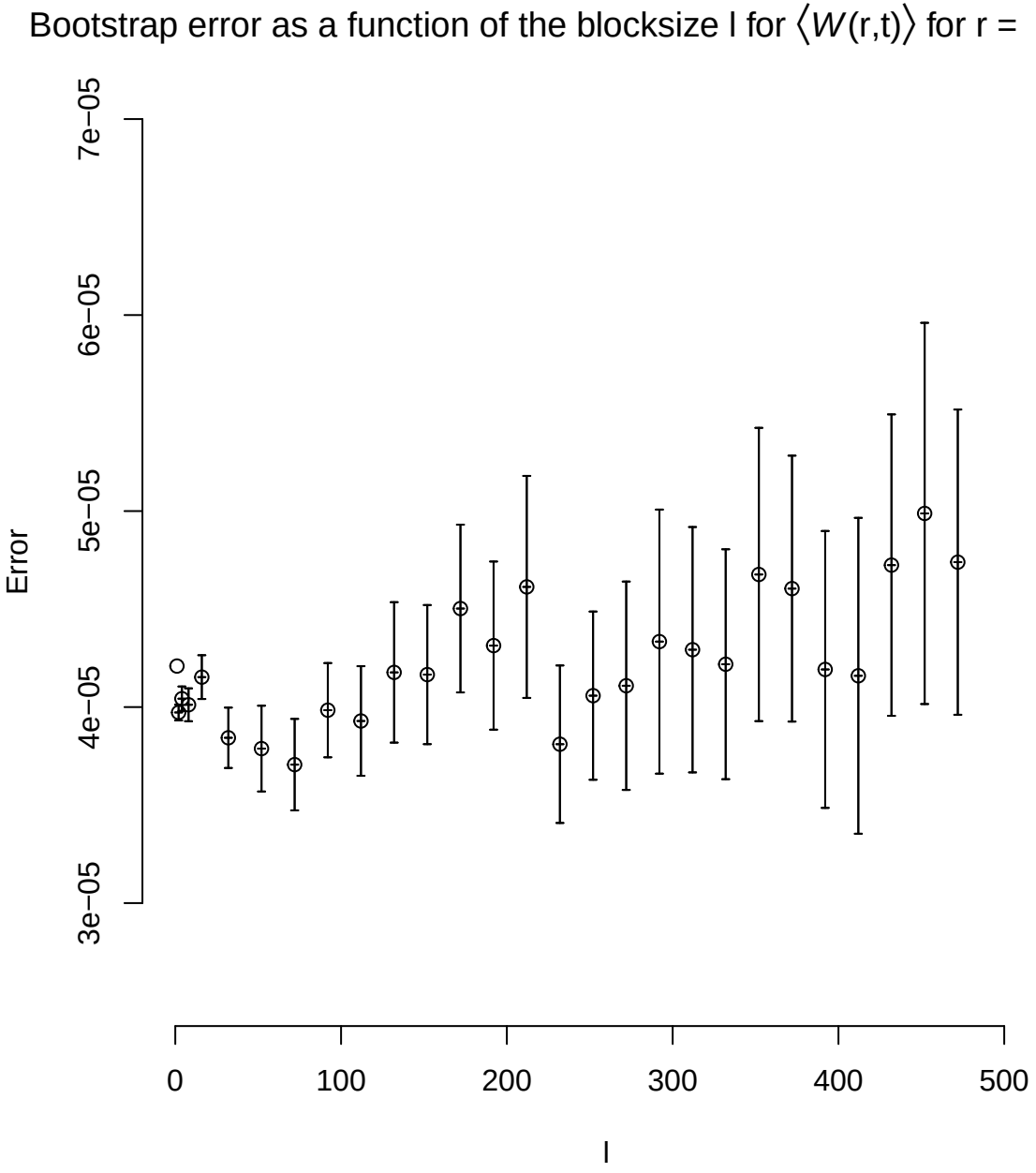
Bootstrap error as a function of the blocksize l for ⟨W(r,t)⟩ for r = 16 , t = 7
Error
3e−05
4e−05
5e−05
6e−05
7e−05
0
100
200
300
400
500
l

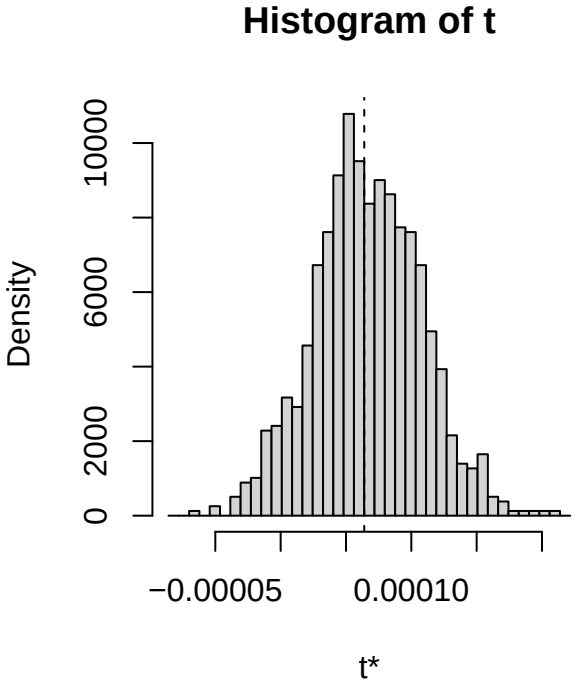
Histogram of t
Density
0
2000
6000
10000
−0.00005
0.00010
t*

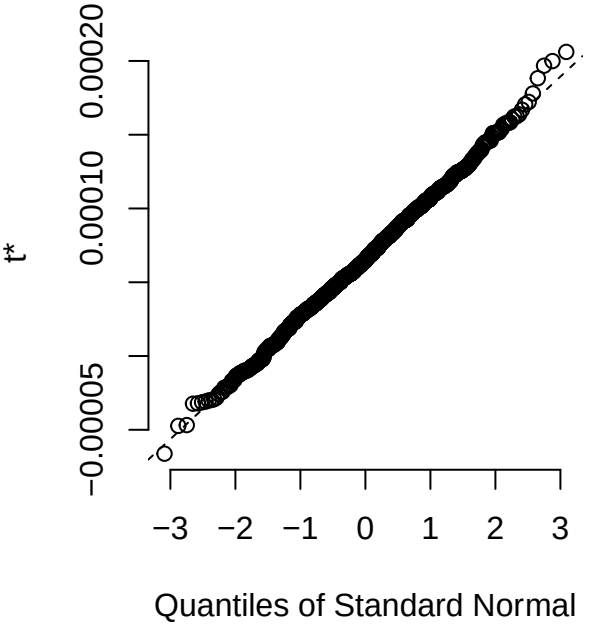
t*
−0.00005
0.00010
0.00020
−3
−2
−1
0
1
2
3
Quantiles of Standard Normal

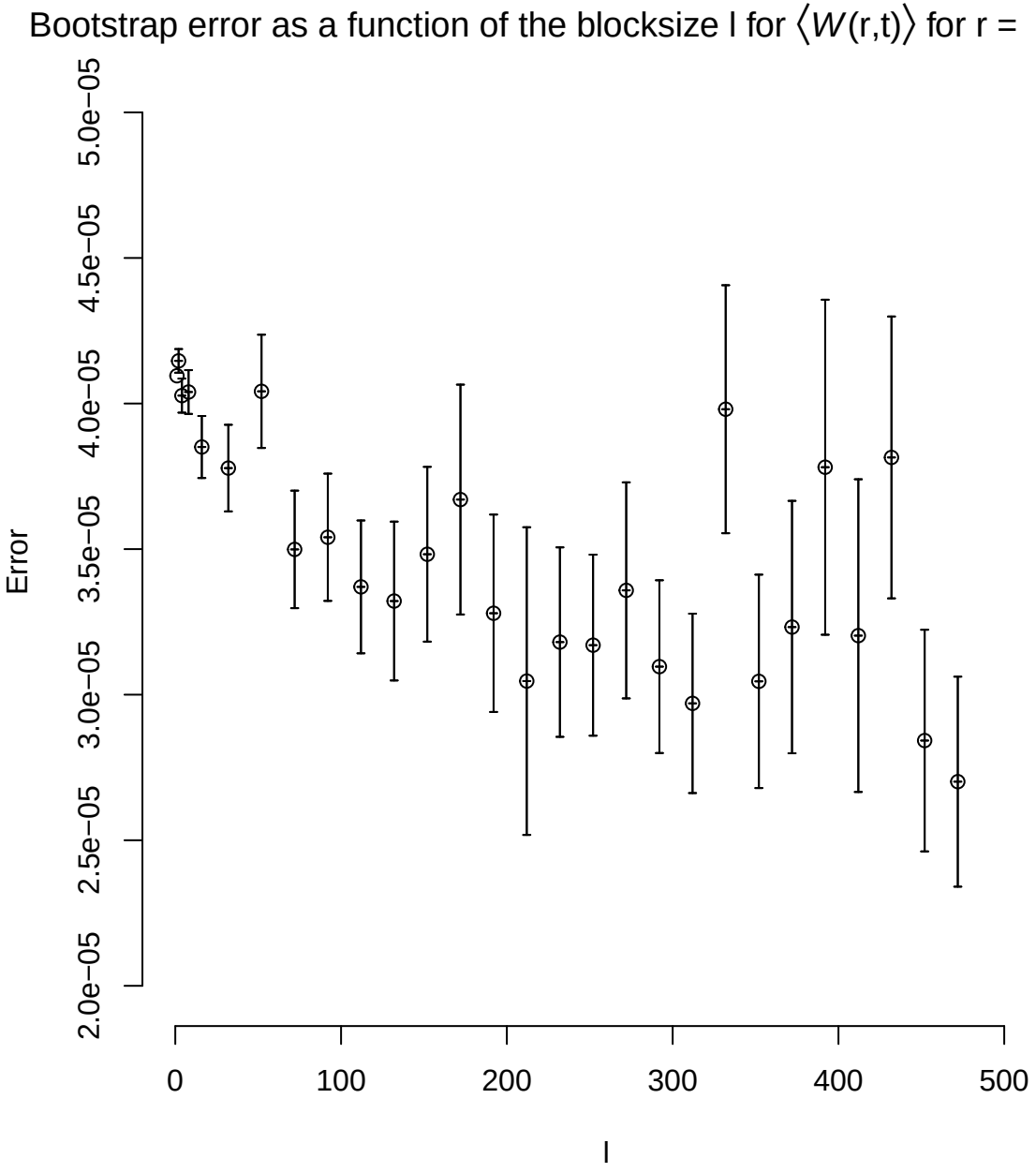
Bootstrap error as a function of the blocksize l for ⟨W(r,t)⟩ for r = 16 , t = 8
Error
2.0e−05
2.5e−05
3.0e−05
3.5e−05
4.0e−05
4.5e−05
5.0e−05
0
100
200
300
400
500
l

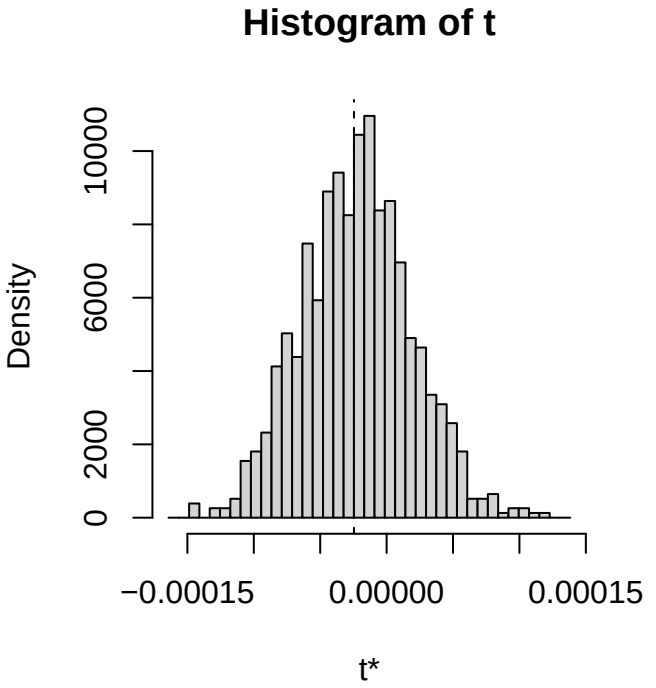
Histogram of t
Density
0
2000
6000
10000
−0.00015
0.00000
0.00015
t*

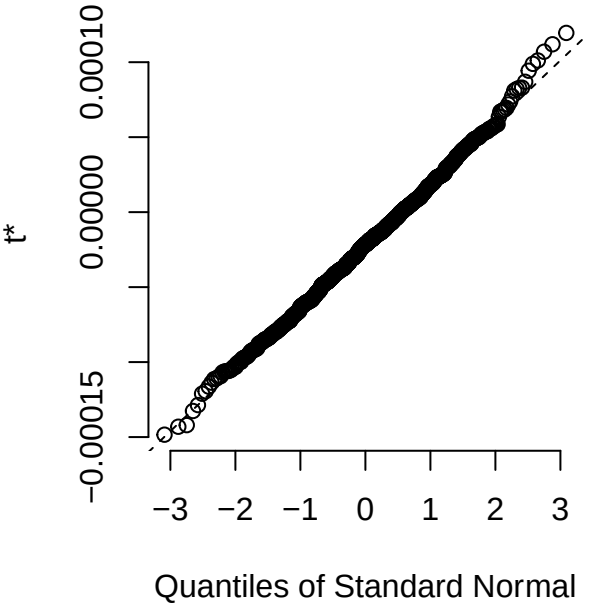
t*
−0.00015
0.00000
0.00010
−3
−2
−1
0
1
2
3
Quantiles of Standard Normal

Bootstrap error as a function of the blocksize l for $\langle W(r,t) \rangle$ for r = 16 , t = 9

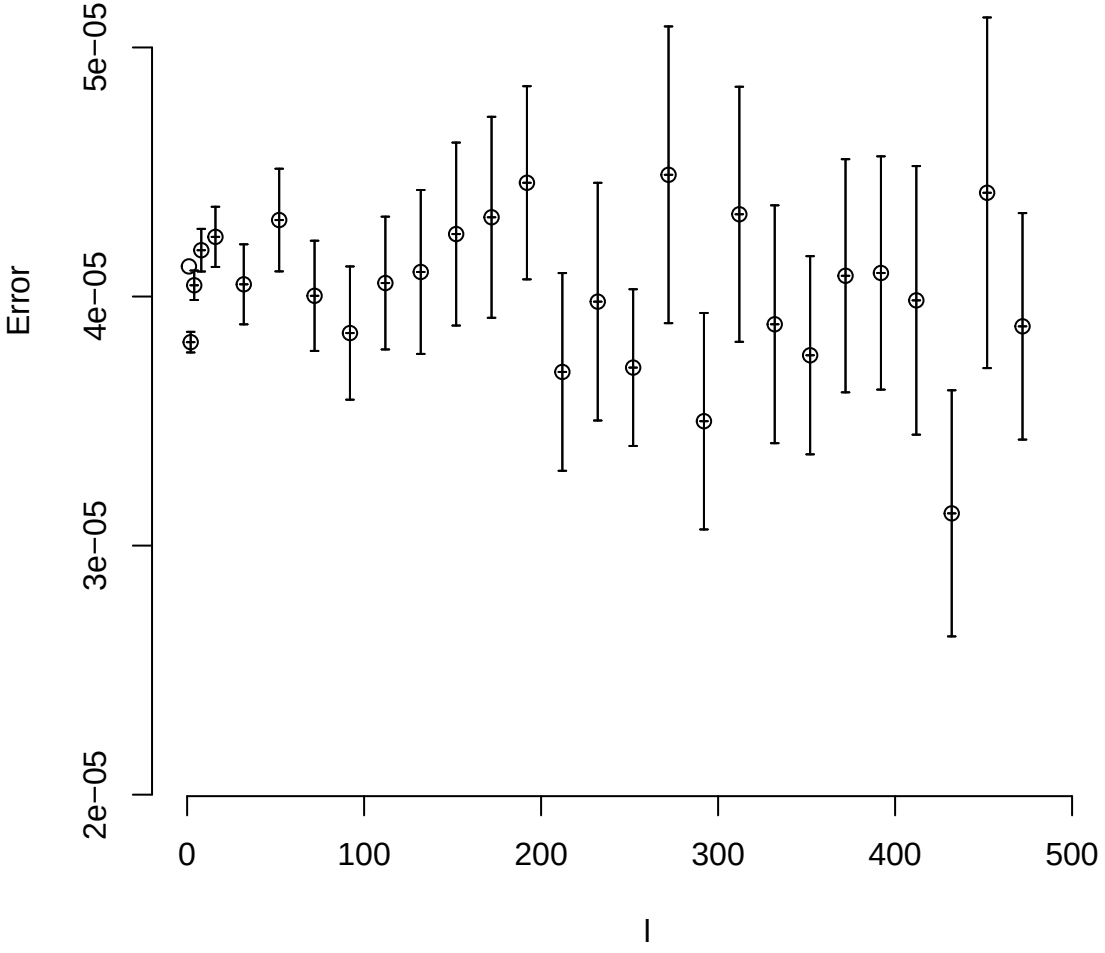

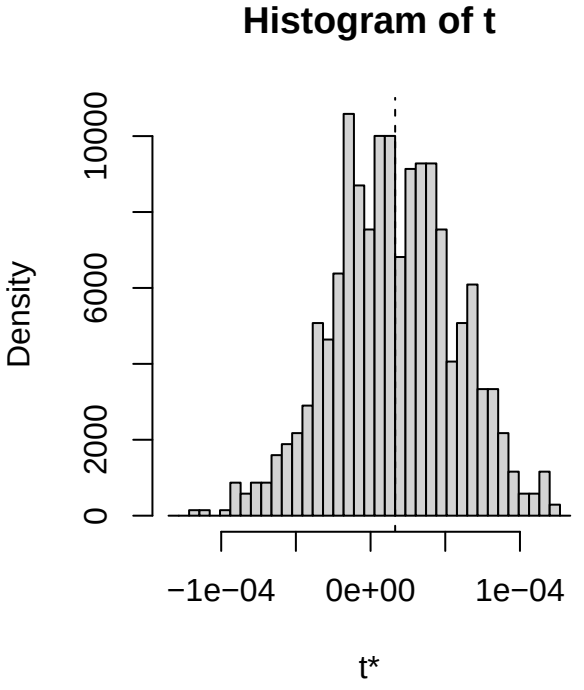
Histogram of t
Density
0
2000
6000
10000
−1e−04
0e+00
1e−04
t*

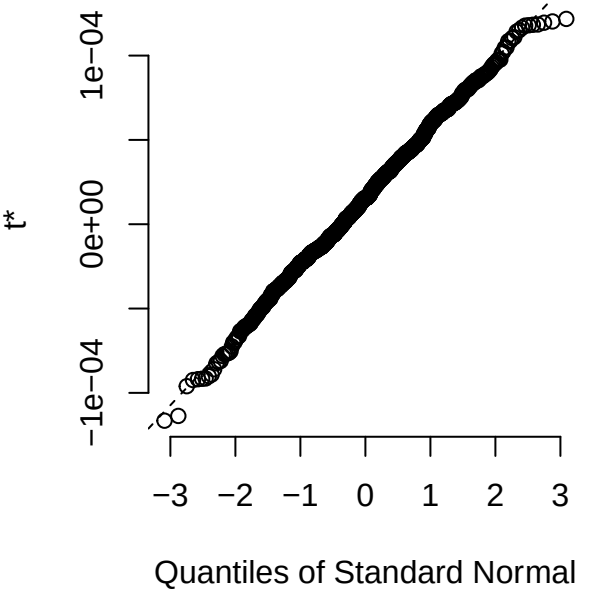
t*
−1e−04
0e+00
1e−04
−3
−2
−1
0
1
2
3
Quantiles of Standard Normal

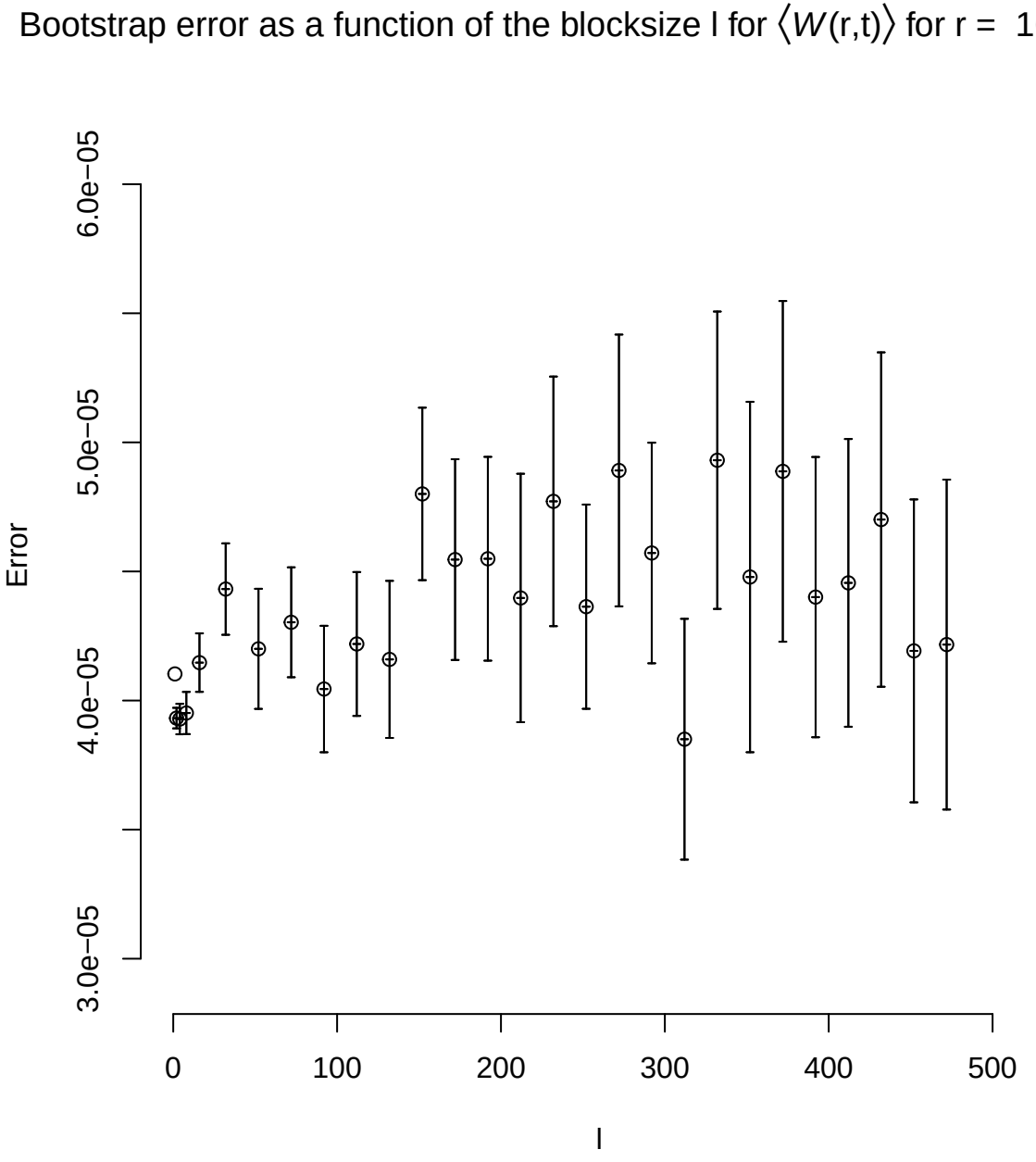
Bootstrap error as a function of the blocksize l for ⟨W(r,t)⟩ for r = 16 , t = 10
Error
3.0e−05
4.0e−05
5.0e−05
6.0e−05
0
100
200
300
400
500
l

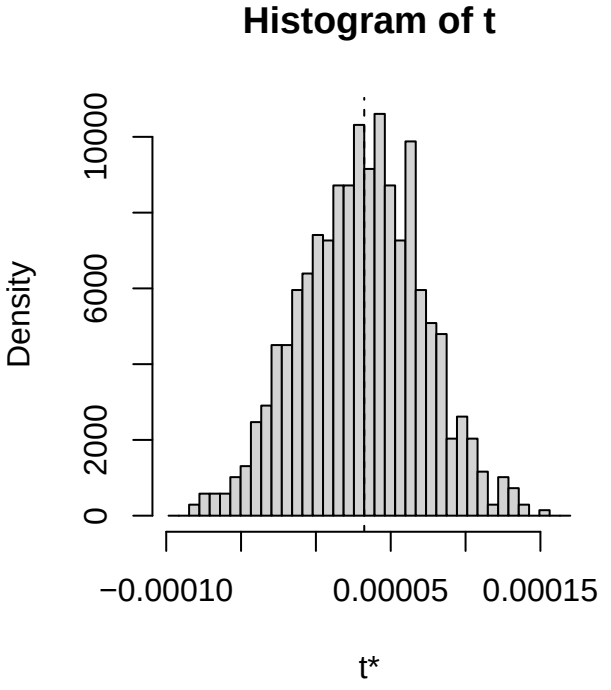
Histogram of t
Density
0
2000
6000
10000
−0.00010
0.00005
0.00015
t*

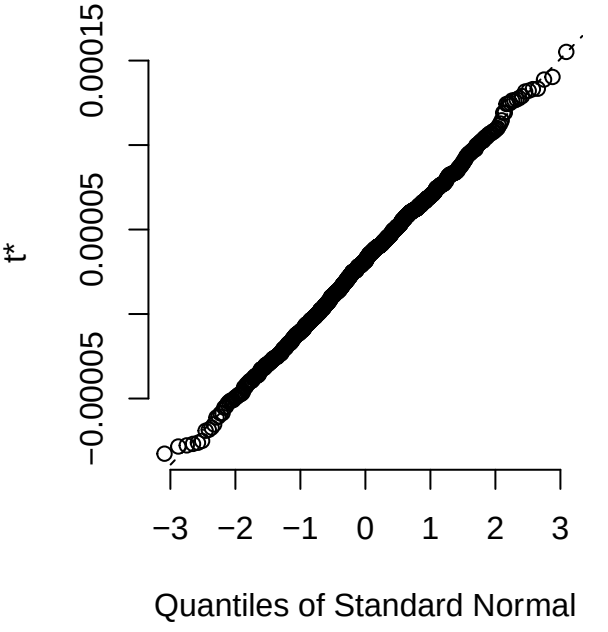
t*
−0.00005
0.00005
0.00015
−3
−2
−1
0
1
2
3
Quantiles of Standard Normal

Bootstrap error as a function of the blocksize l for $\langle W(r,t) \rangle$ for r = 16 , t = 11

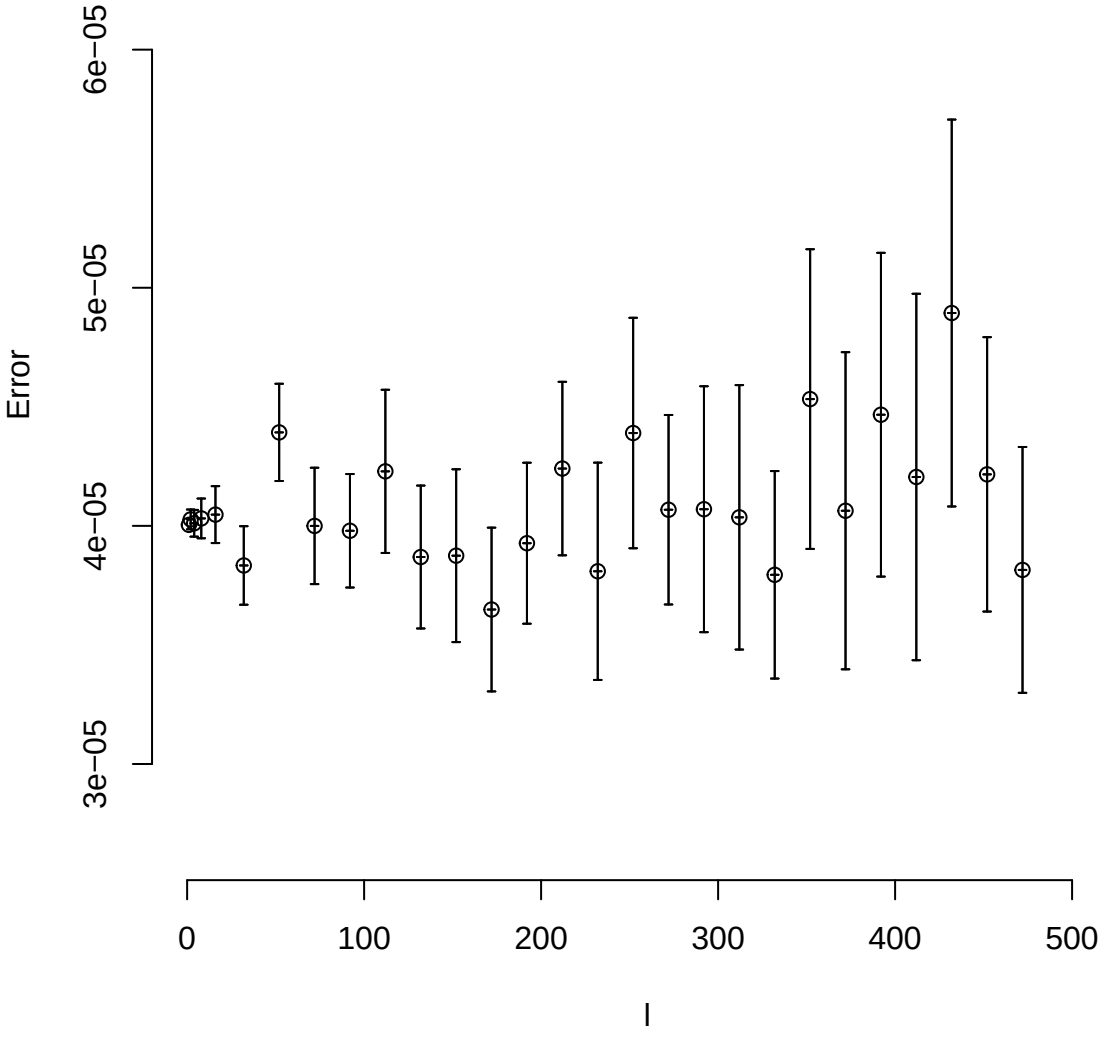

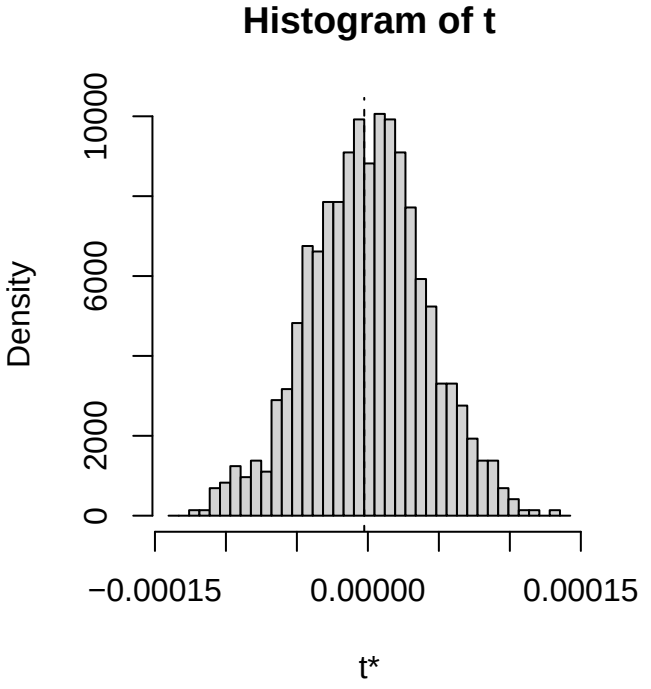
Histogram of t
Density
0
2000
6000
10000
−0.00015
0.00000
0.00015
t*

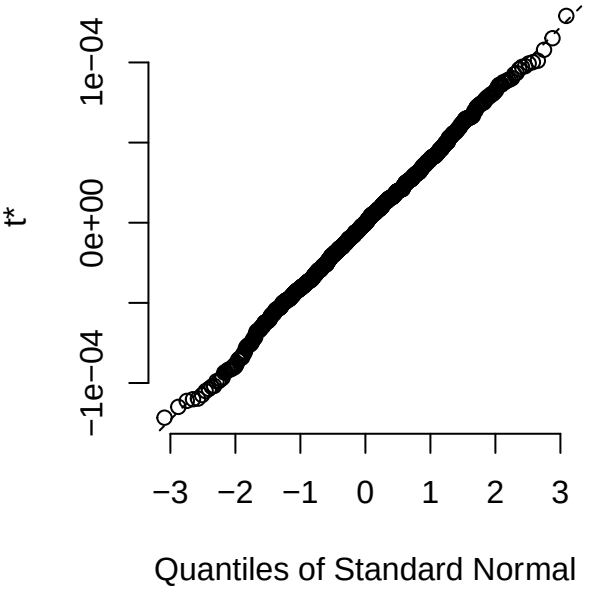
t*
−1e−04
0e+00
1e−04
−3
−2
−1
0
1
2
3
Quantiles of Standard Normal

Bootstrap error as a function of the blocksize l for $\langle W(r,t) \rangle$ for r = 16 , t = 12

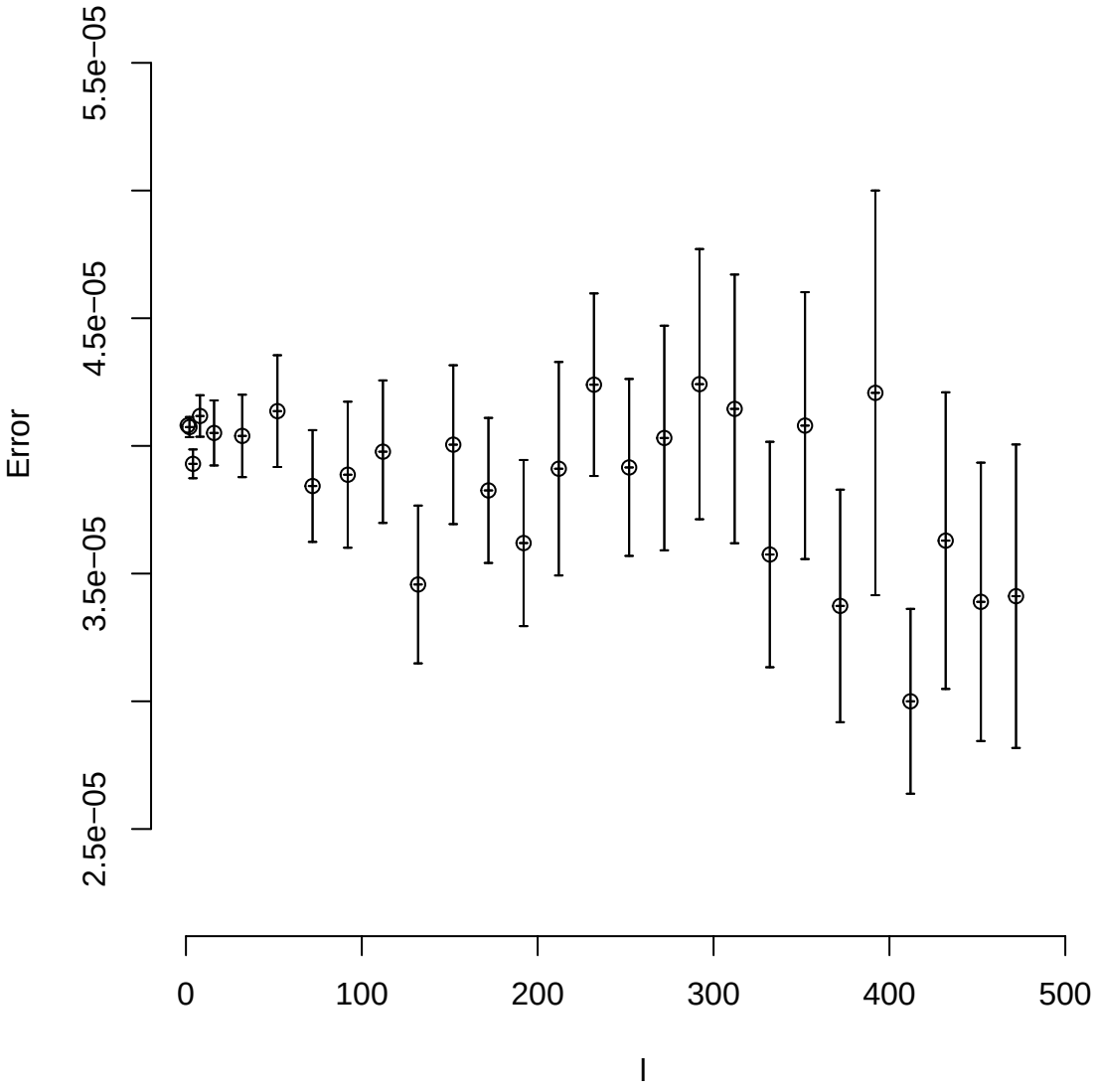

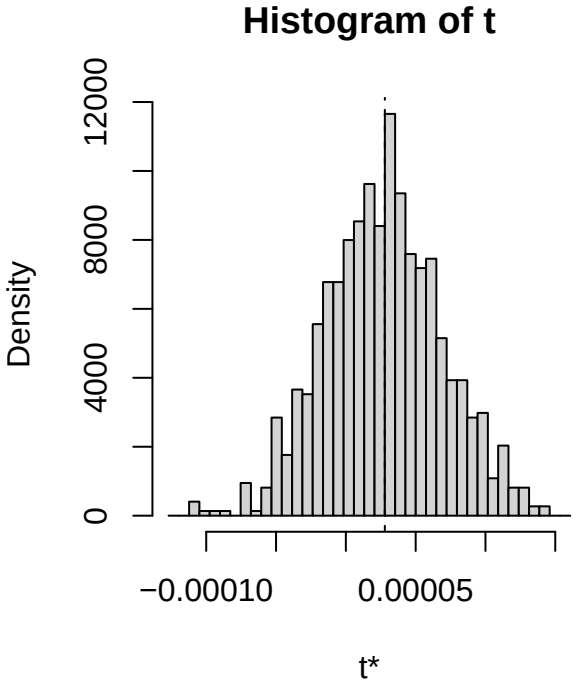
Histogram of t
Density
0
4000
8000
12000
−0.00010
0.00005
t*

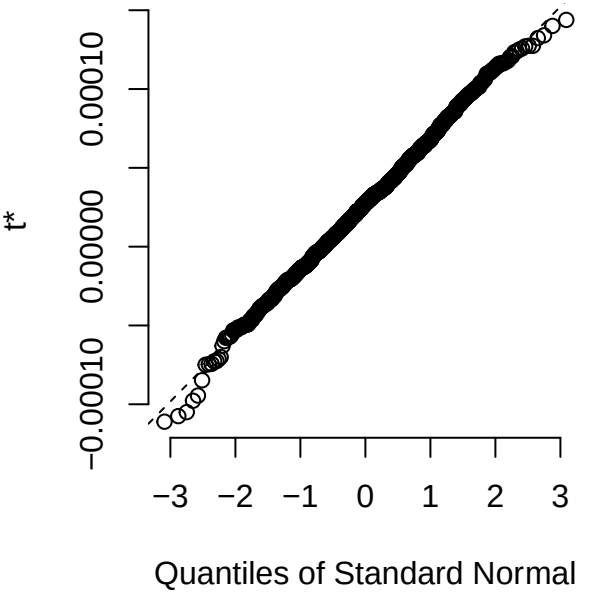
t*
−0.00010
0.00000
0.00010
−3
−2
−1
0
1
2
3
Quantiles of Standard Normal

Bootstrap error as a function of the blocksize l for $\langle W(r,t) \rangle$ for r = 16 , t = 13

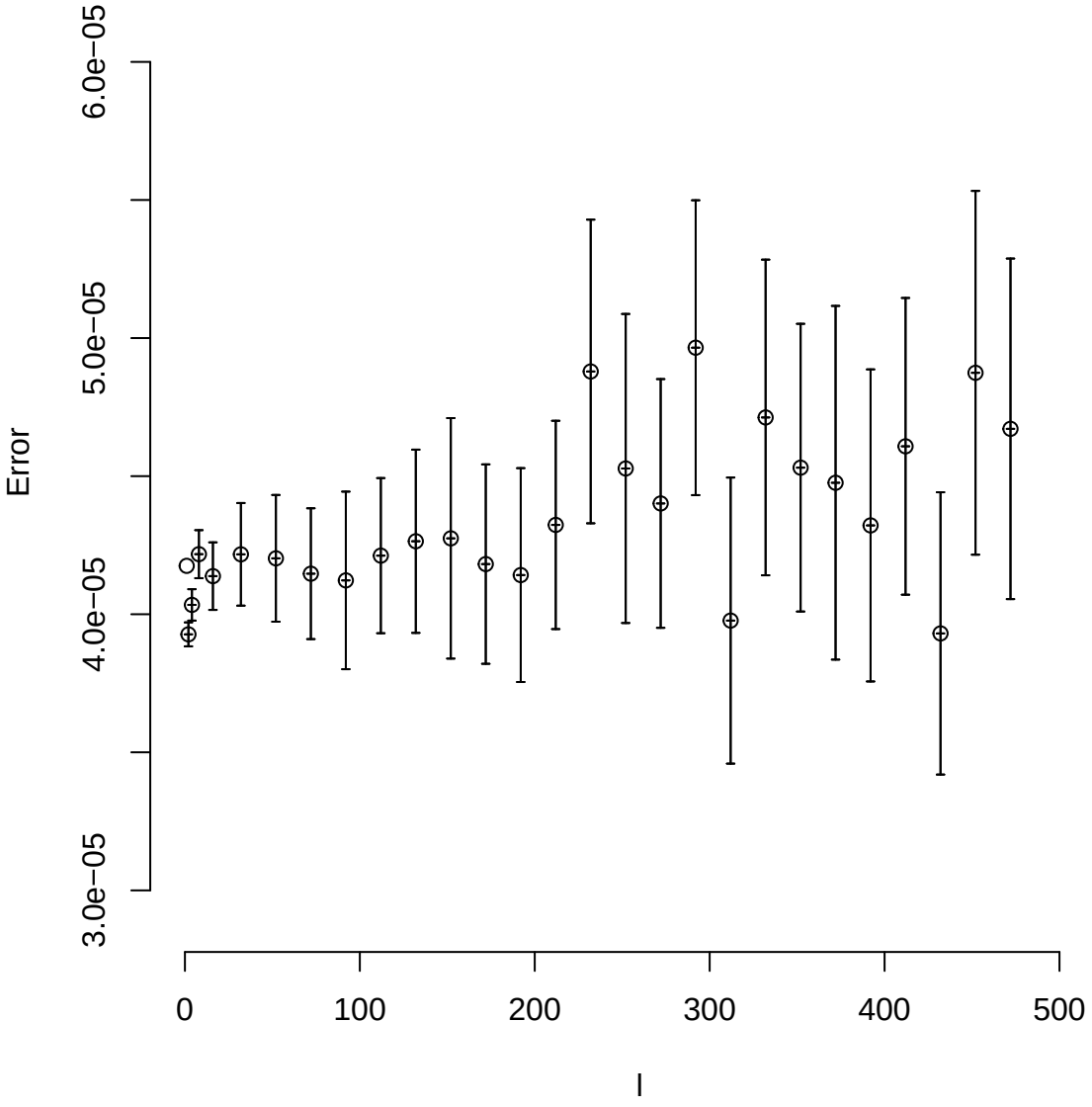

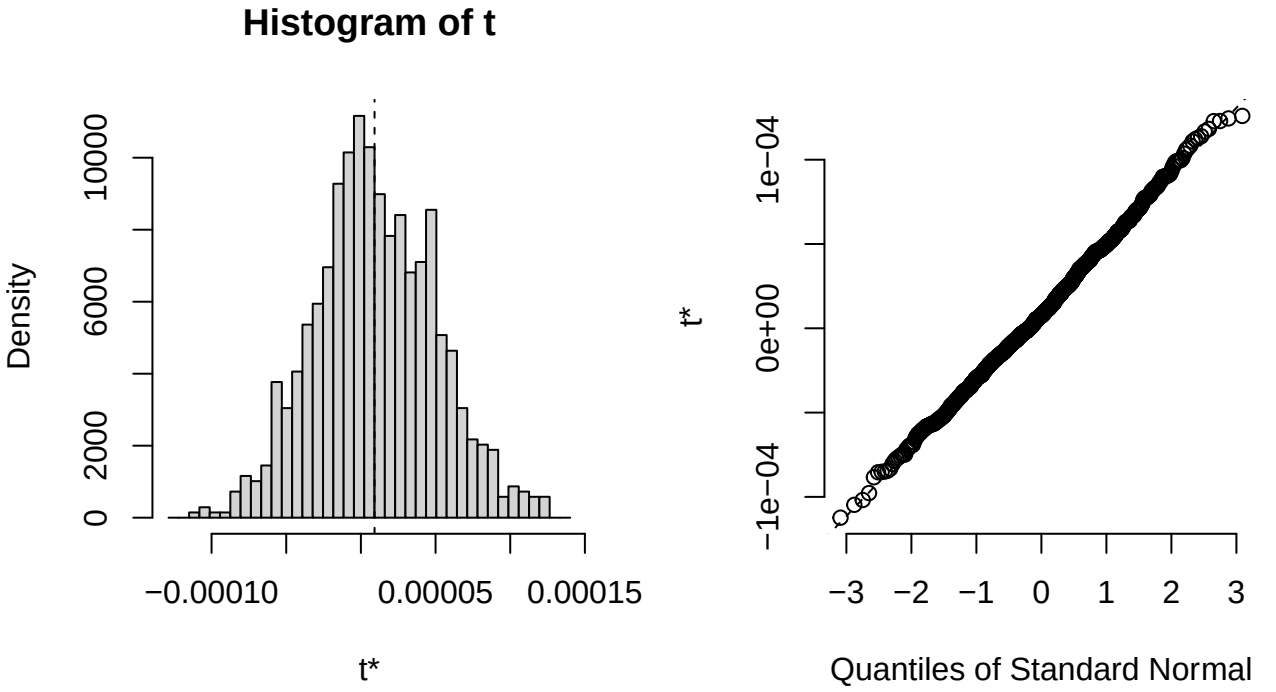
Histogram of t
Density
0
2000
6000
10000
−0.00010
0.00005
0.00015
t*
t*
−1e−04
0e+00
1e−04
−3
−2
−1
0
1
2
3
Quantiles of Standard Normal

Bootstrap error as a function of the blocksize l for $\langle W(r,t) \rangle$ for r = 16 , t = 14

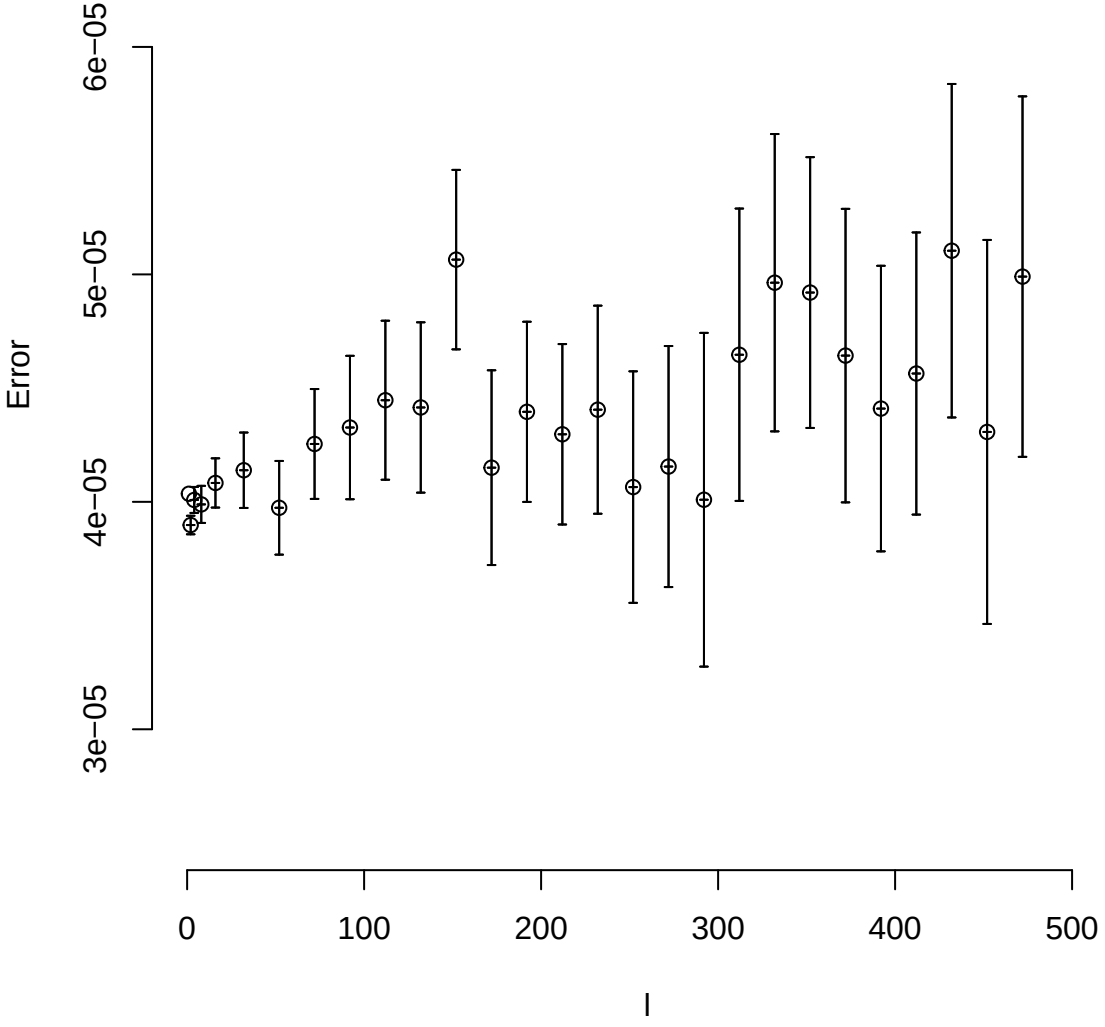

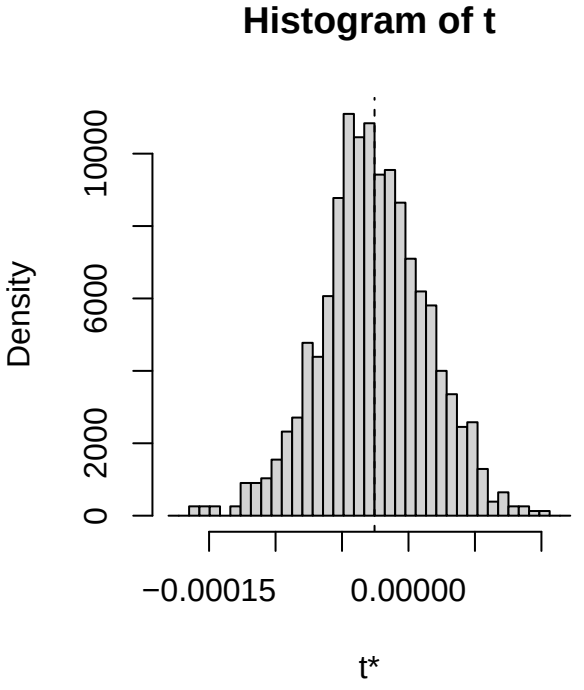
Histogram of t
Density
0
2000
6000
10000
−0.00015
0.00000
t*

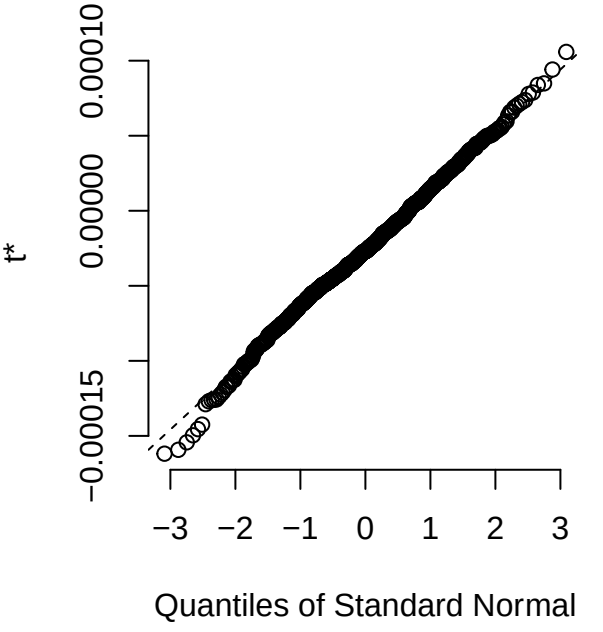
t*
−0.00015
0.00000
0.00010
−3
−2
−1
0
1
2
3
Quantiles of Standard Normal

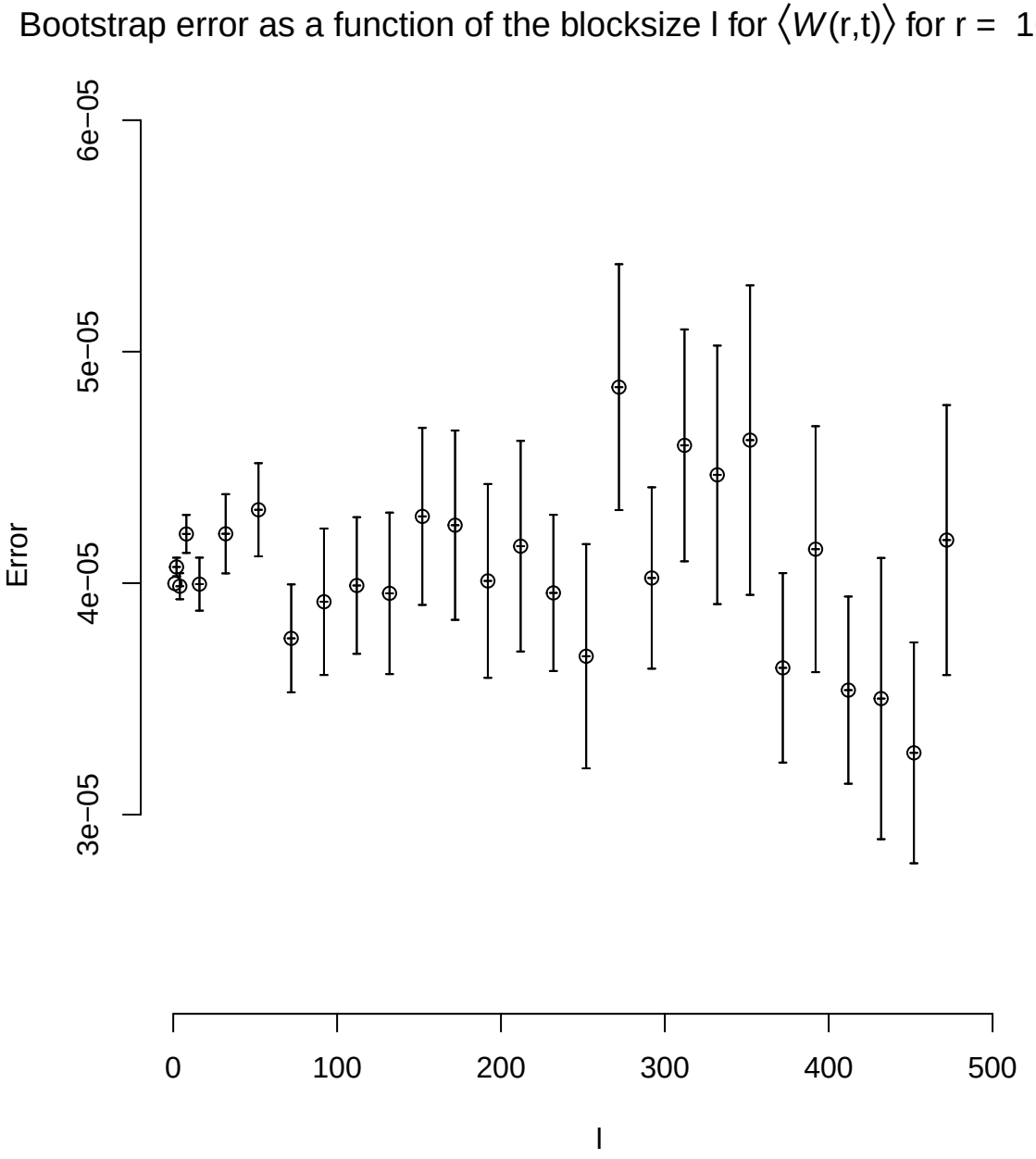
Bootstrap error as a function of the blocksize l for ⟨W(r,t)⟩ for r = 16 , t = 15
Error
3e−05
4e−05
5e−05
6e−05
0
100
200
300
400
500
l

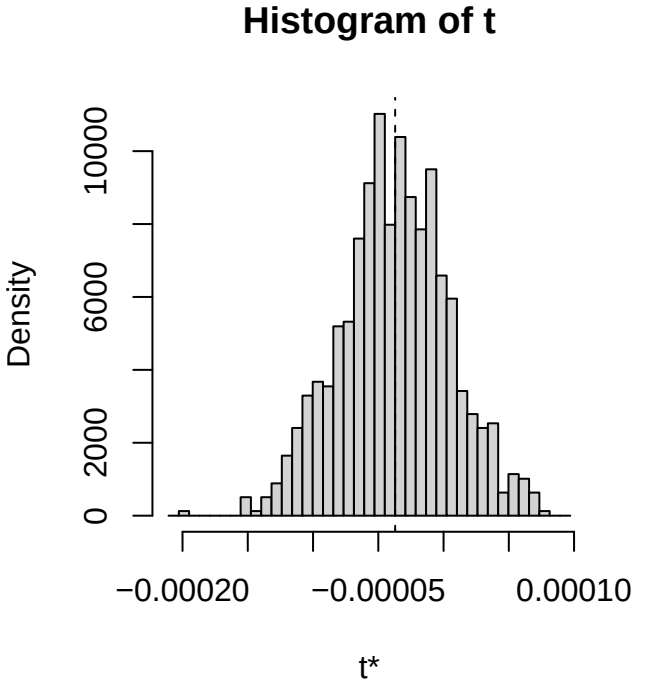
Histogram of t
Density
0
2000
6000
10000
−0.00020
−0.00005
0.00010
t*

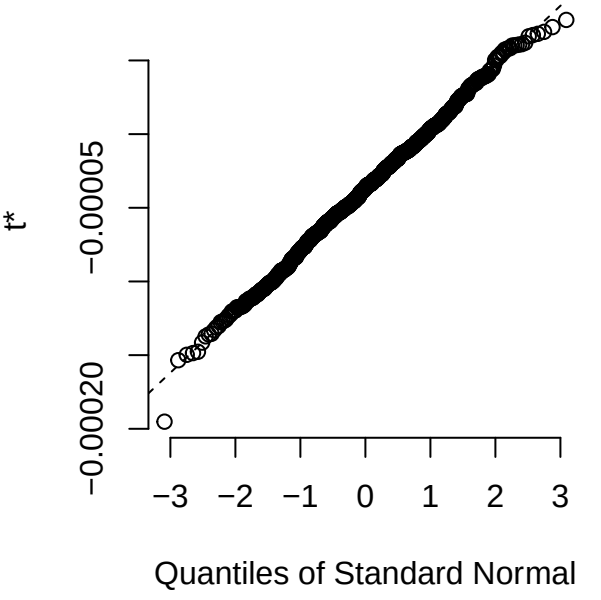
t*
−0.00020
−0.00005
−3
−2
−1
0
1
2
3
Quantiles of Standard Normal

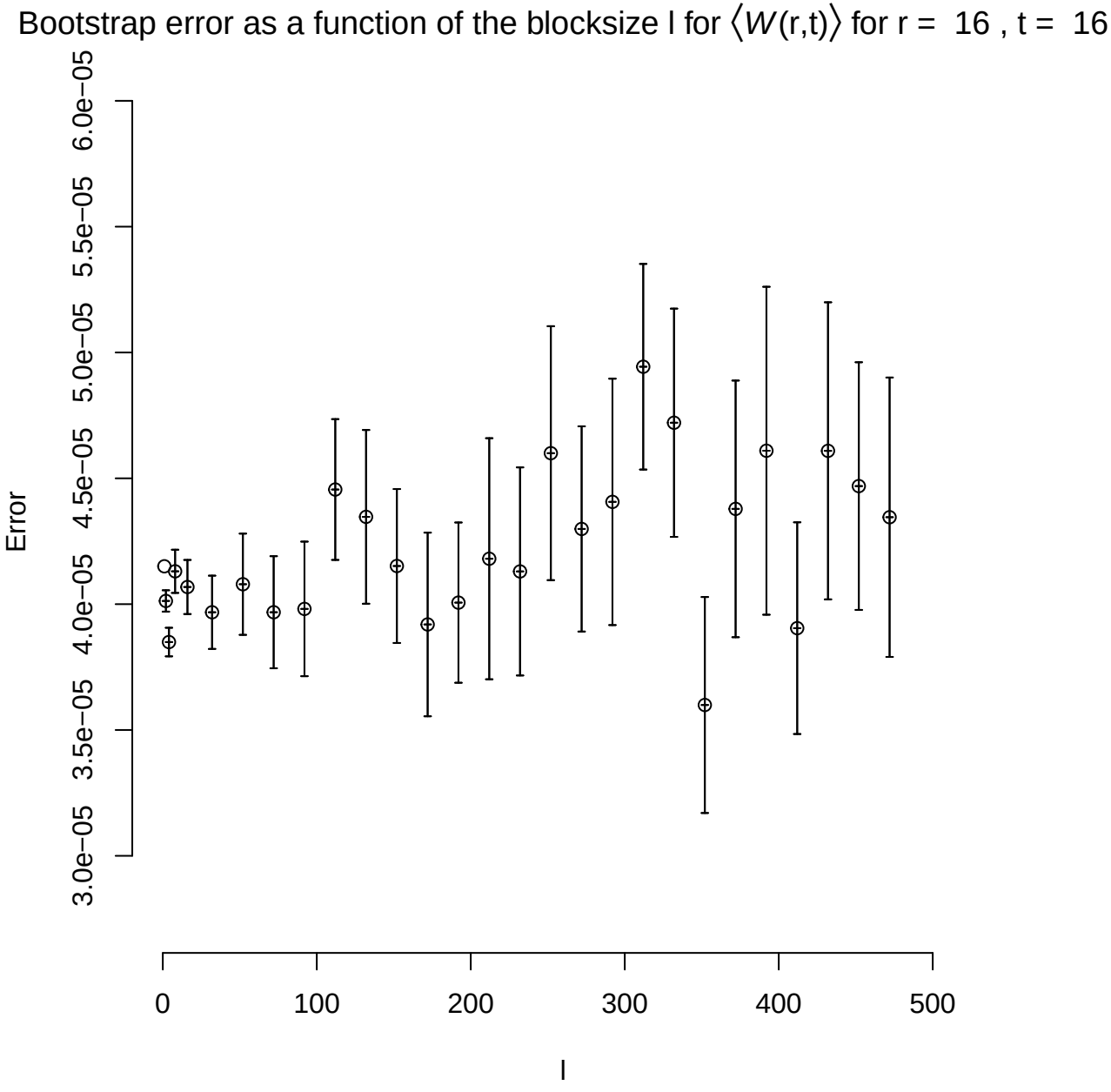
Bootstrap error as a function of the blocksize l for ⟨W(r,t)⟩ for r = 16 , t = 16
Error
3.0e−05
3.5e−05
4.0e−05
4.5e−05
5.0e−05
5.5e−05
6.0e−05
0
100
200
300
400
500
l