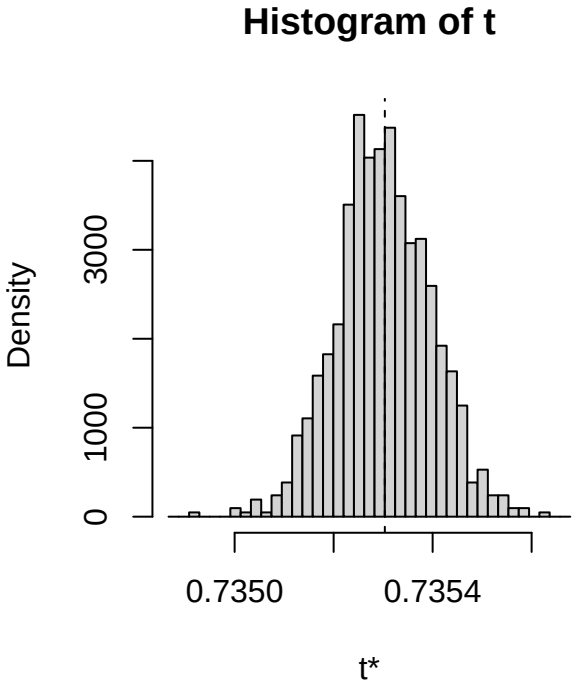
Histogram of t
Density
0
1000
3000
0.7350
0.7354
t*

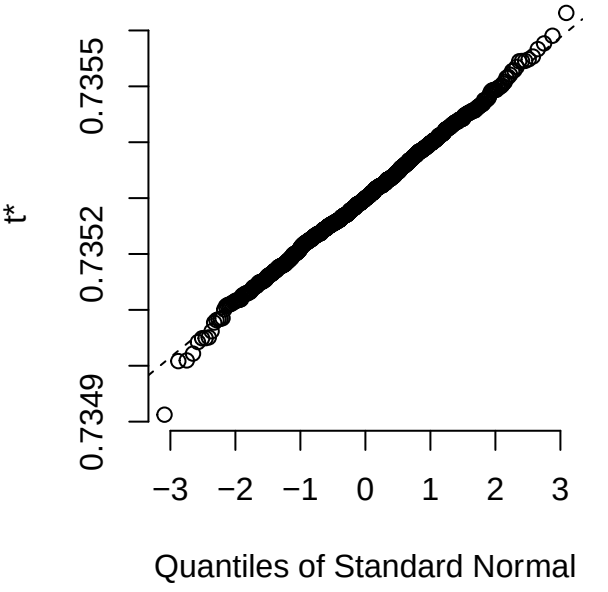
t*
0.7349
0.7352
0.7355
−3
−2
−1
0
1
2
3
Quantiles of Standard Normal

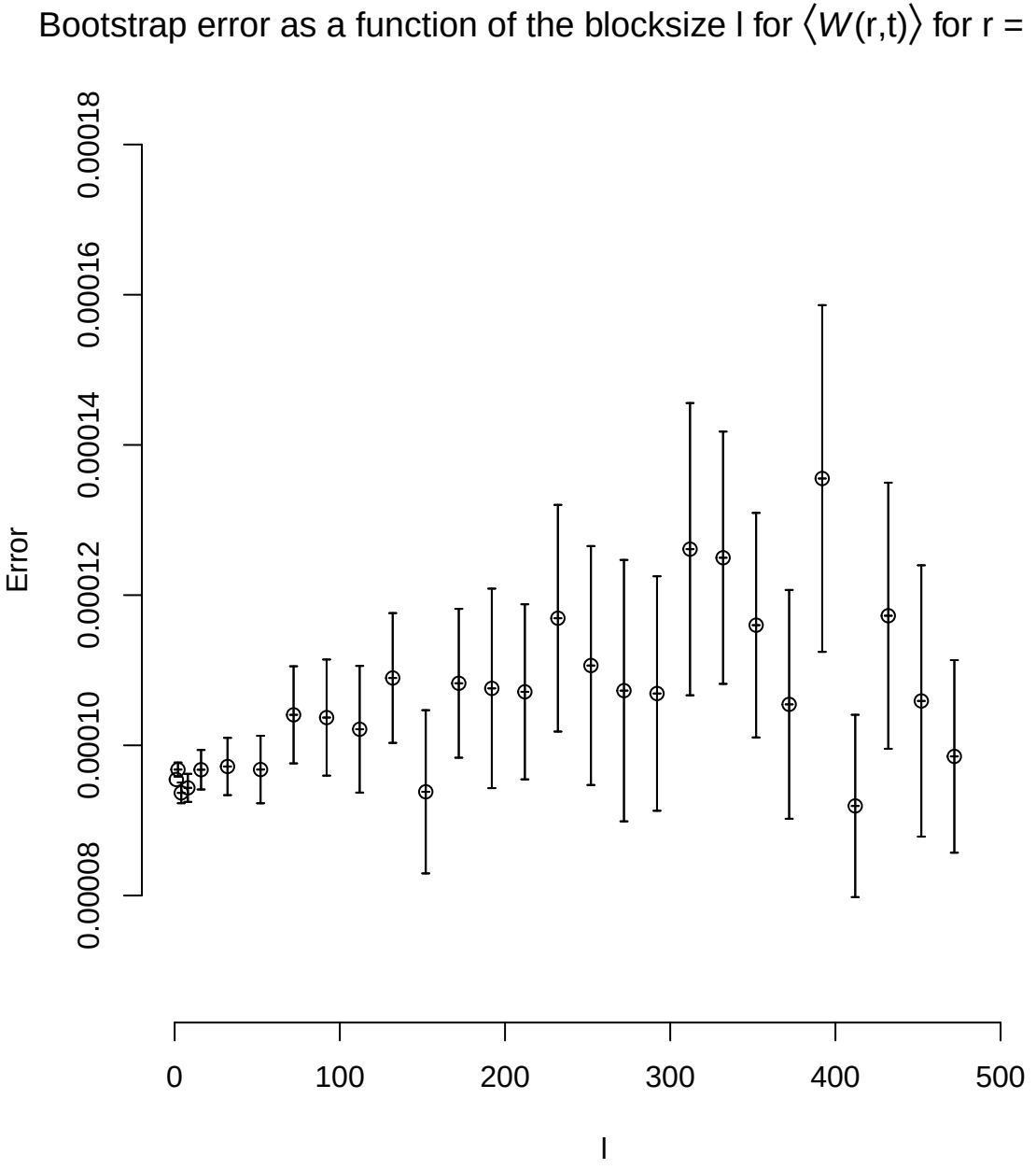
Bootstrap error as a function of the blocksize l for ⟨W(r,t)⟩ for r = 1 , t = 1
Error
0.00008
0.00010
0.00012
0.00014
0.00016
0.00018
0
100
200
300
400
500
l

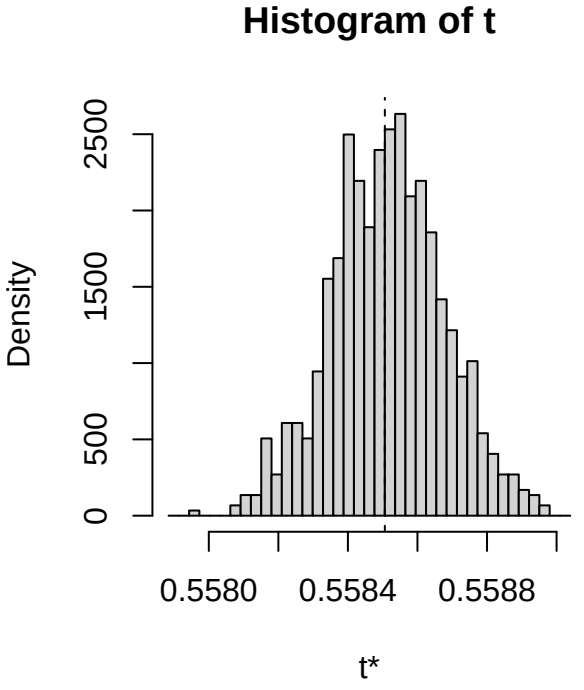
Histogram of t
Density
0
500
1500
2500
0.5580
0.5584
0.5588
t*

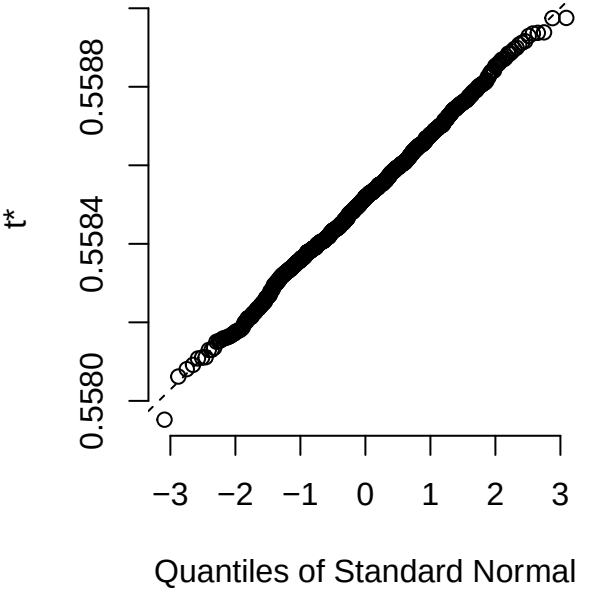
t*
0.5580
0.5584
0.5588
−3
−2
−1
0
1
2
3
Quantiles of Standard Normal

Bootstrap error as a function of the blocksize l for $\langle W(r,t) \rangle$ for r = 1 , t = 2

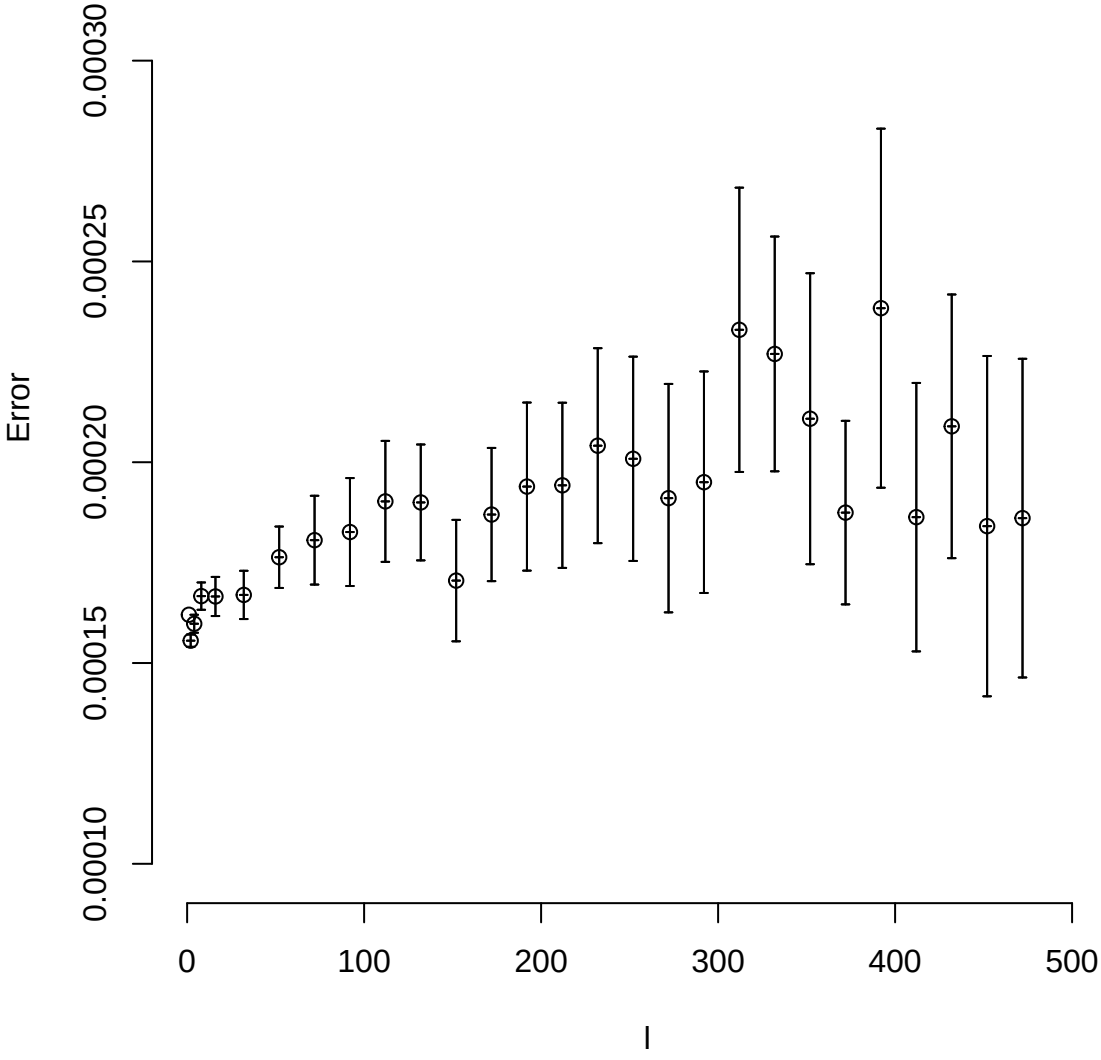

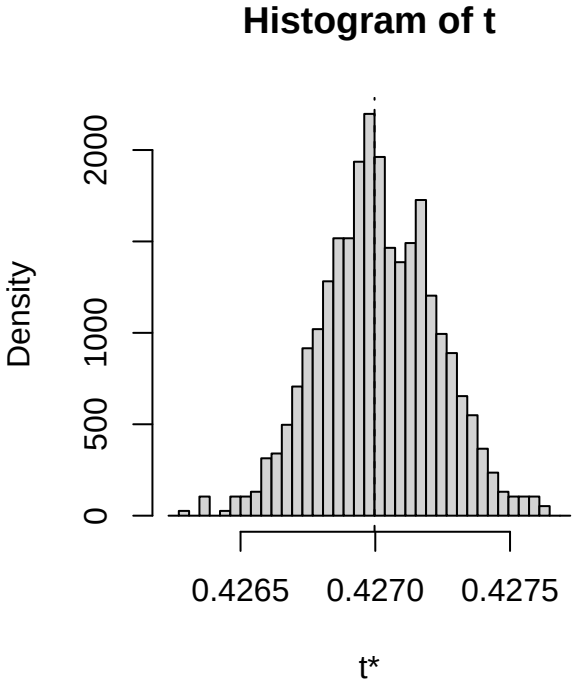
Histogram of t
Density
0
500
1000
2000
0.4265
0.4270
0.4275
t*

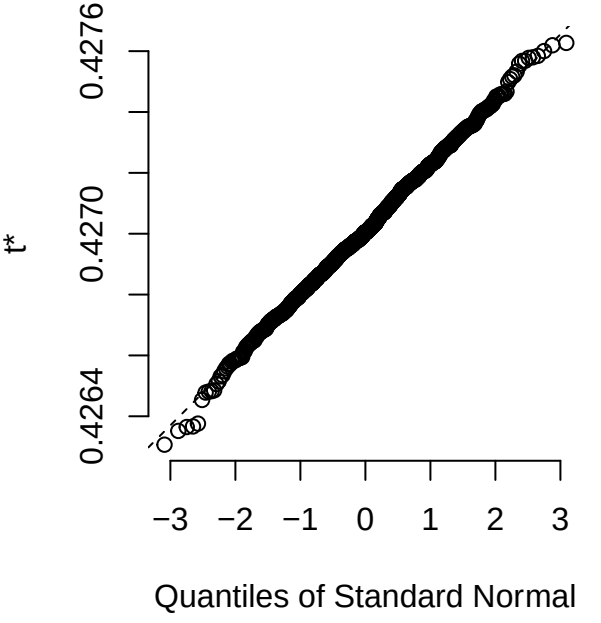
t*
0.4264
0.4270
0.4276
−3
−2
−1
0
1
2
3
Quantiles of Standard Normal

Bootstrap error as a function of the blocksize l for $\langle W(r,t) \rangle$ for r = 1 , t = 3

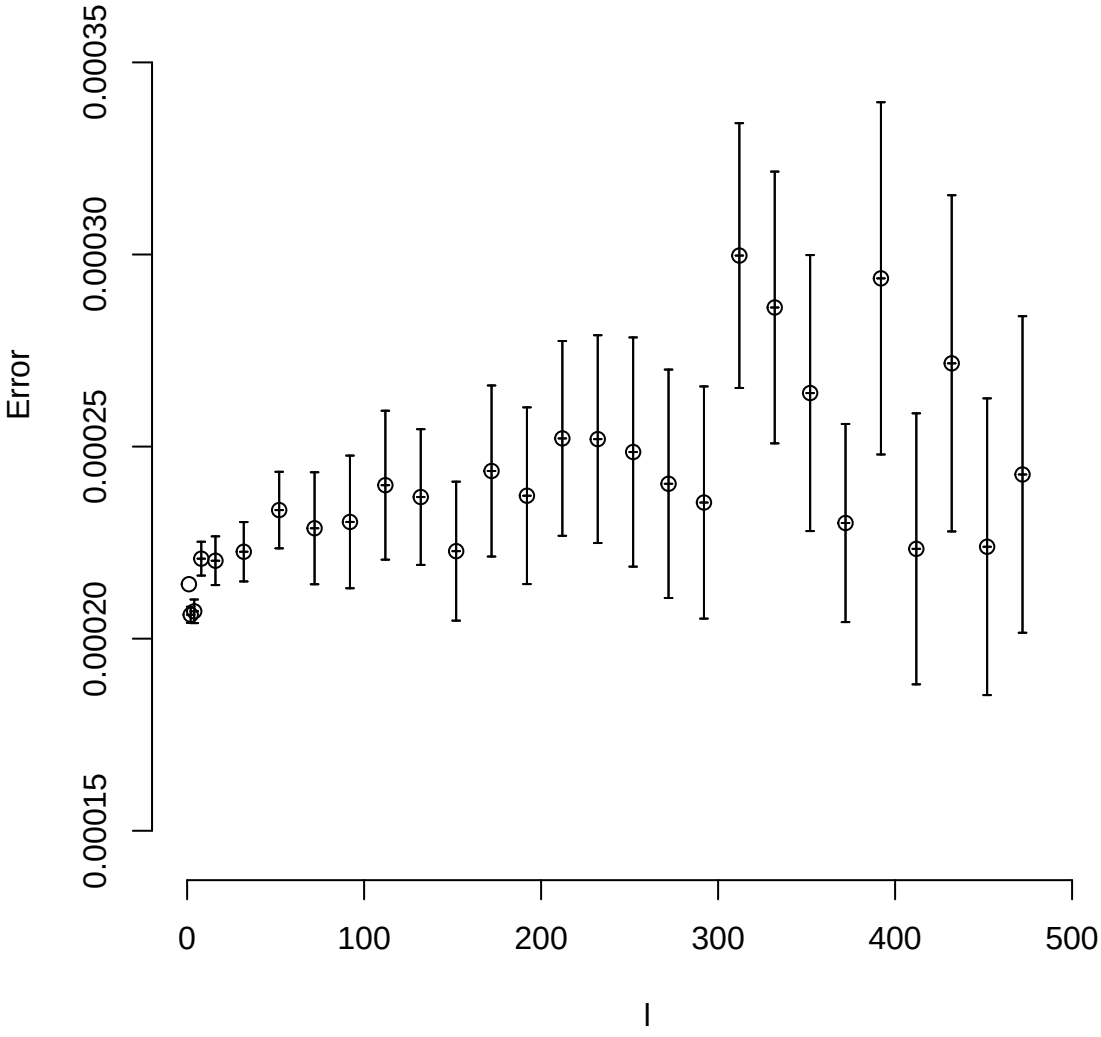

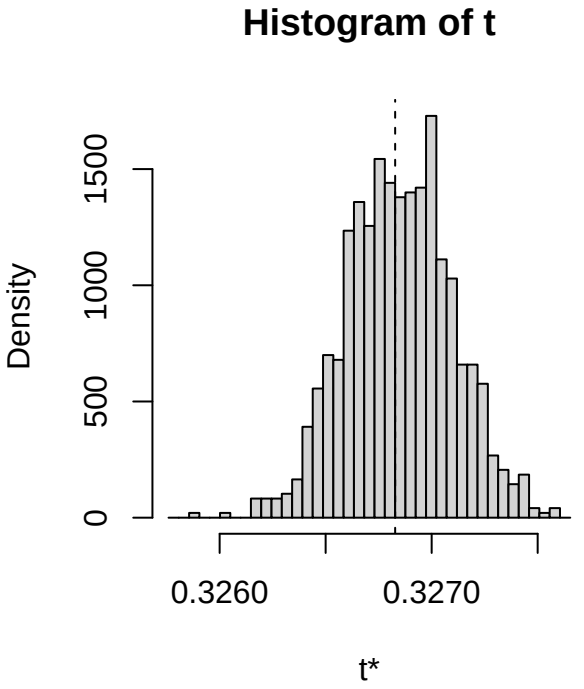
Histogram of t
Density
0
500
1000
1500
0.3260
0.3270
t*

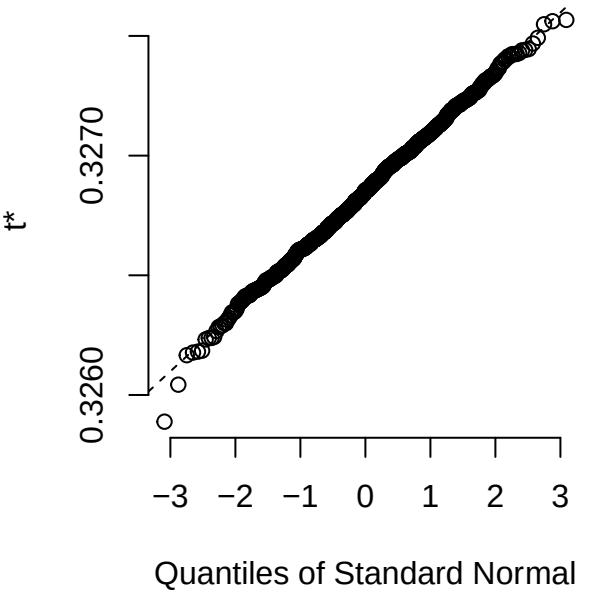
t*
0.3260
0.3270
−3
−2
−1
0
1
2
3
Quantiles of Standard Normal

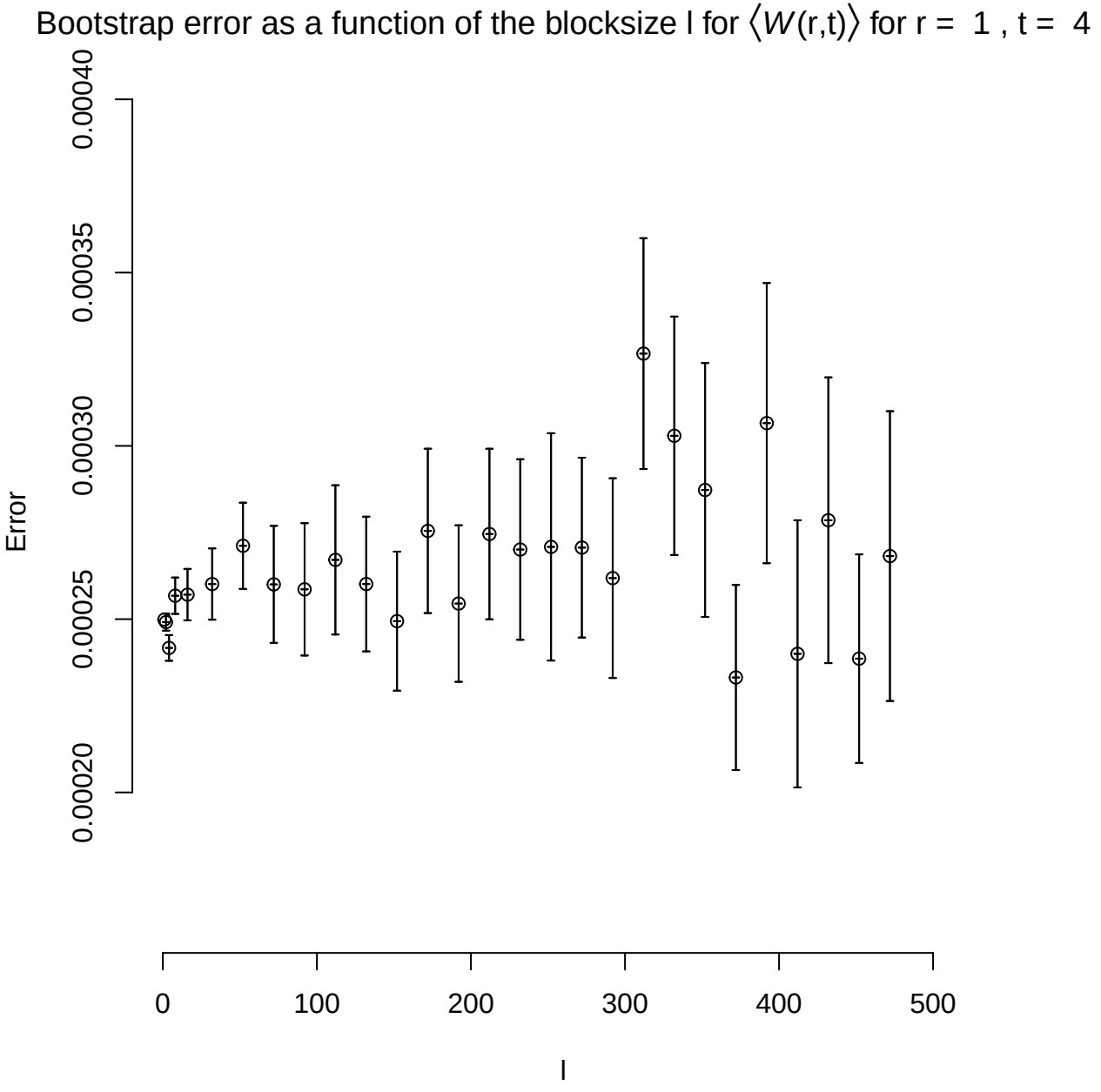
Bootstrap error as a function of the blocksize l for ⟨W(r,t)⟩ for r = 1 , t = 4
Error
0.00020
0.00025
0.00030
0.00035
0.00040
0
100
200
300
400
500
l

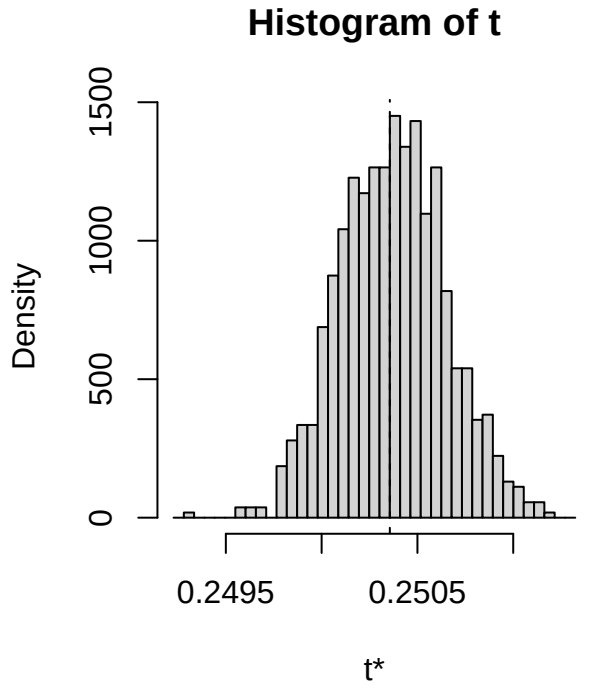
Histogram of t
Density
0
500
1000
1500
0.2495
0.2505
t*

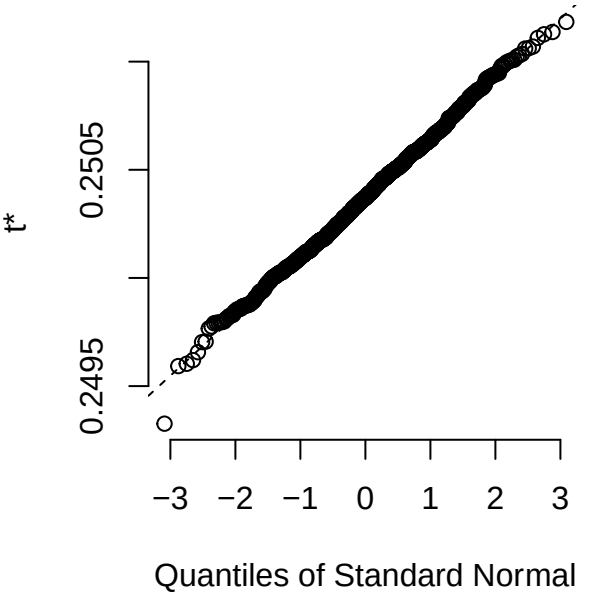
t*
0.2495
0.2505
−3
−2
−1
0
1
2
3
Quantiles of Standard Normal

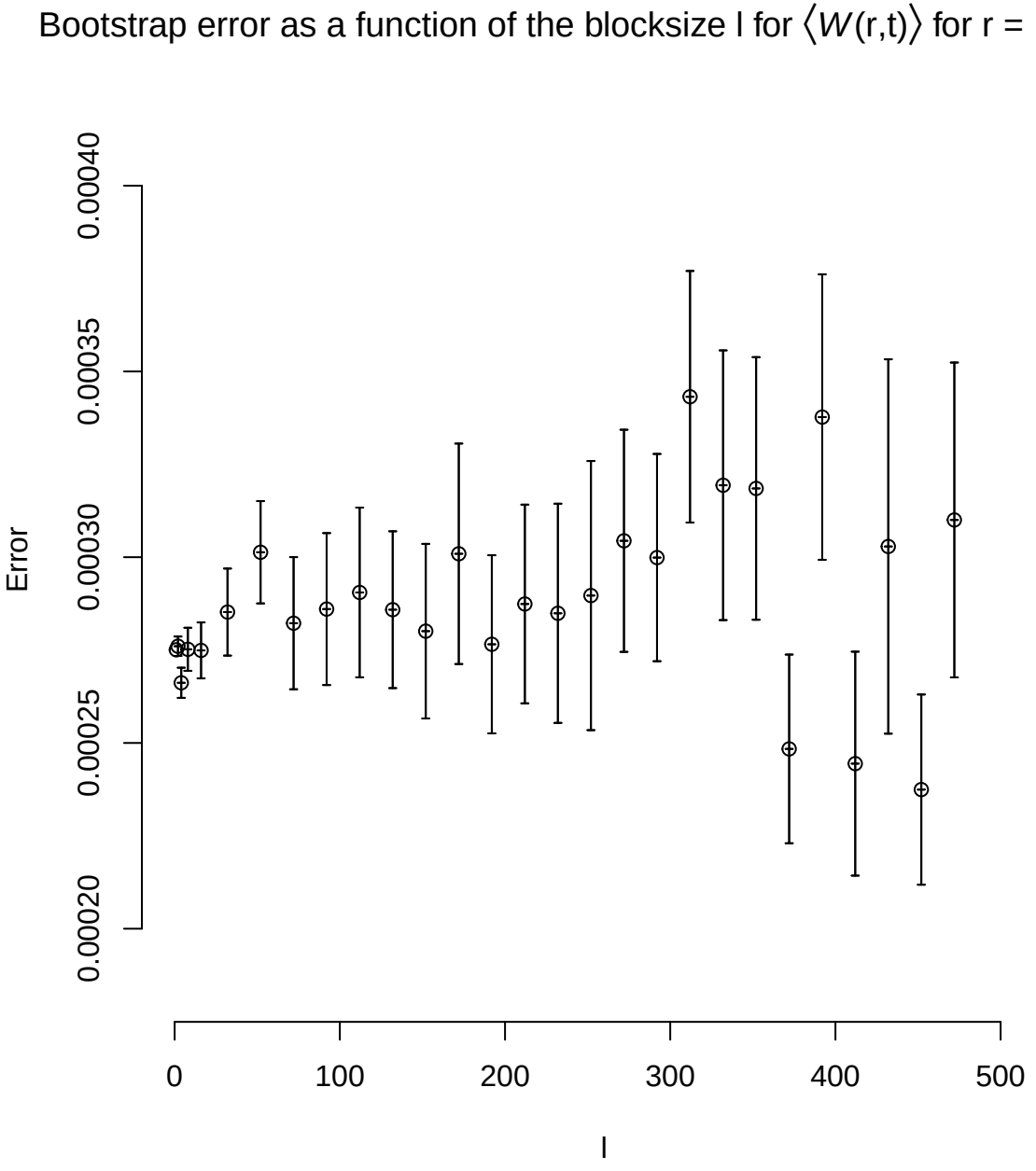
Bootstrap error as a function of the blocksize l for ⟨W(r,t)⟩ for r = 1 , t = 5
Error
0.00020
0.00025
0.00030
0.00035
0.00040
0
100
200
300
400
500
l

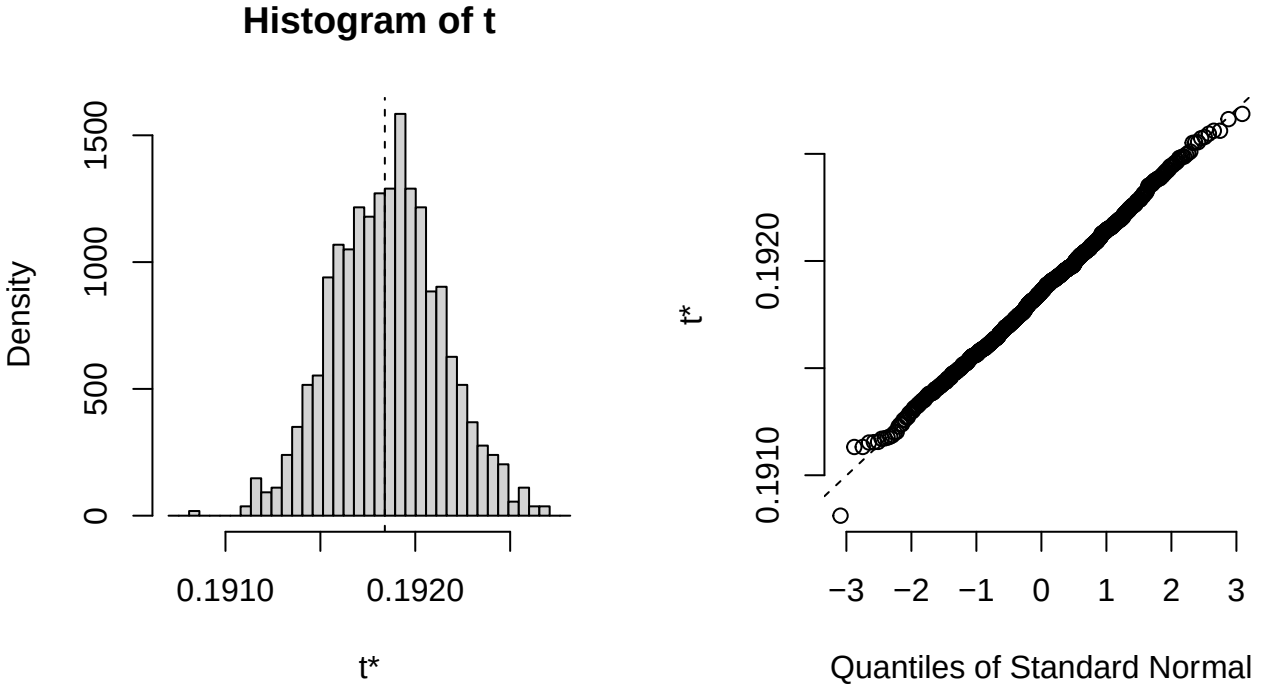
Histogram of t
Density
0
500
1000
1500
0.1910
0.1920
t*
t*
0.1910
0.1920
−3
−2
−1
0
1
2
3
Quantiles of Standard Normal

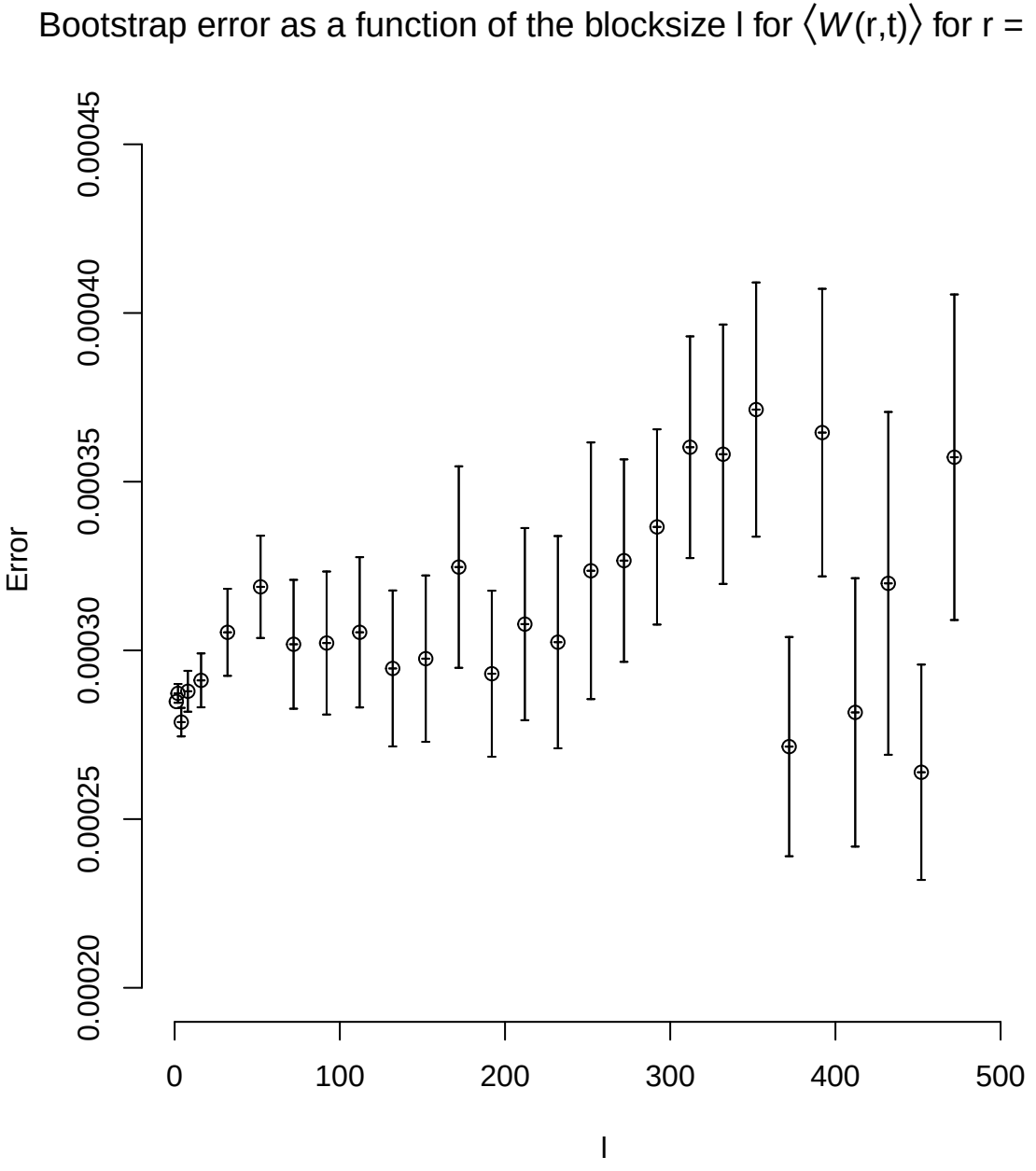
Bootstrap error as a function of the blocksize l for ⟨W(r,t)⟩ for r = 1 , t = 6
Error
0.00020
0.00025
0.00030
0.00035
0.00040
0.00045
0
100
200
300
400
500
l

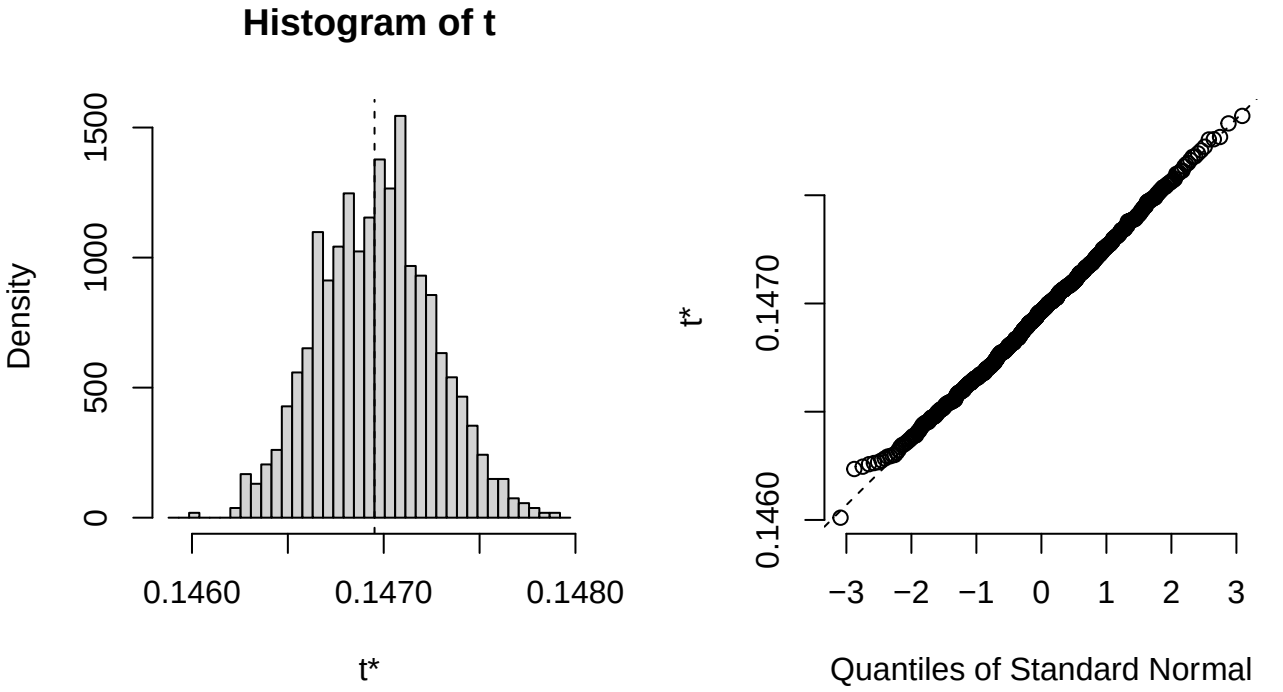
Histogram of t
Density
0
500
1000
1500
0.1460
0.1470
0.1480
t*
t*
0.1460
0.1470
−3
−2
−1
0
1
2
3
Quantiles of Standard Normal

Bootstrap error as a function of the blocksize l for $\langle W(r,t) \rangle$ for r = 1 , t = 7

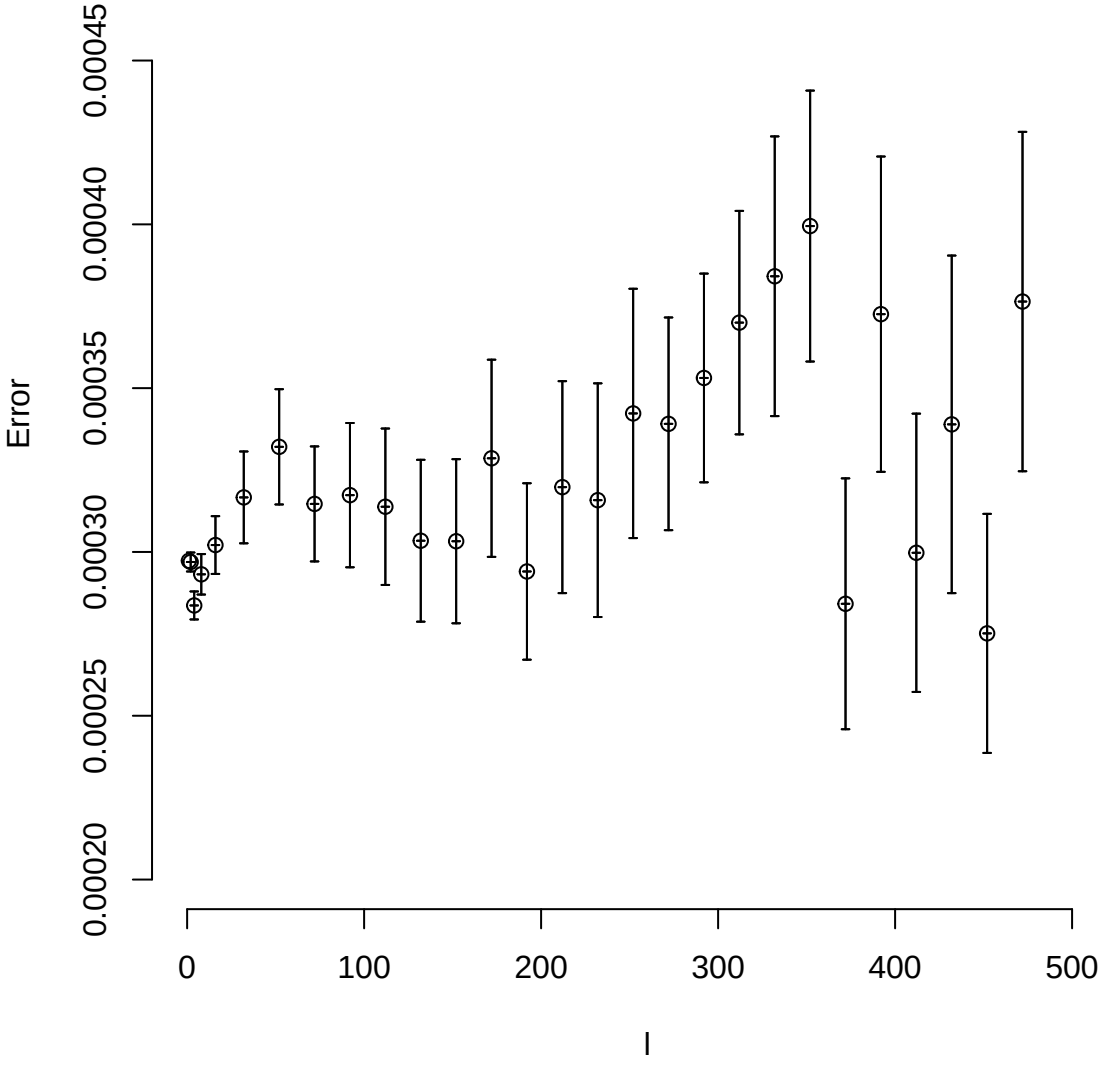

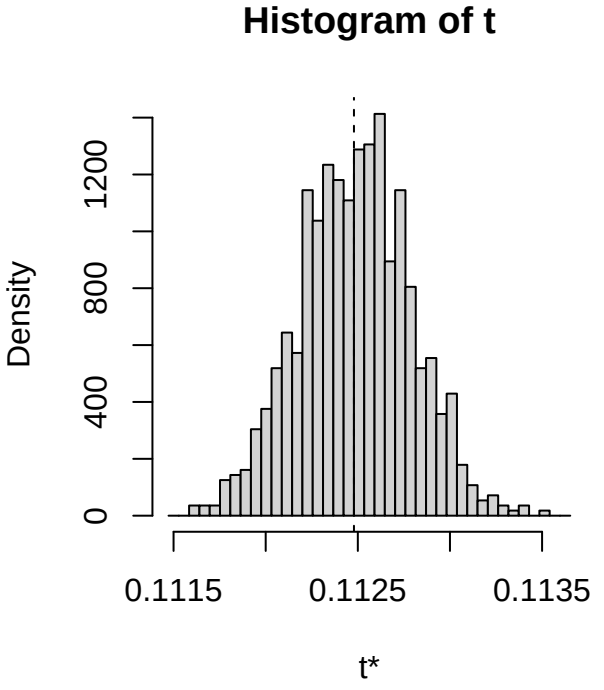
Histogram of t
Density
0
400
800
1200
0.1115
0.1125
0.1135
t*

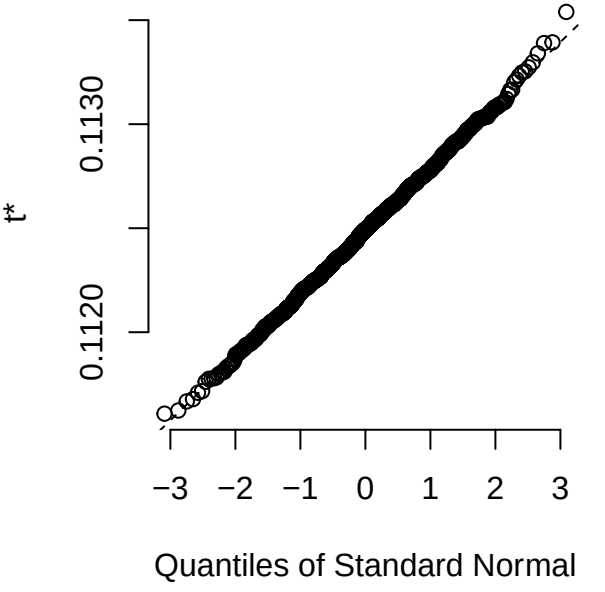
t*
0.1120
0.1130
−3
−2
−1
0
1
2
3
Quantiles of Standard Normal

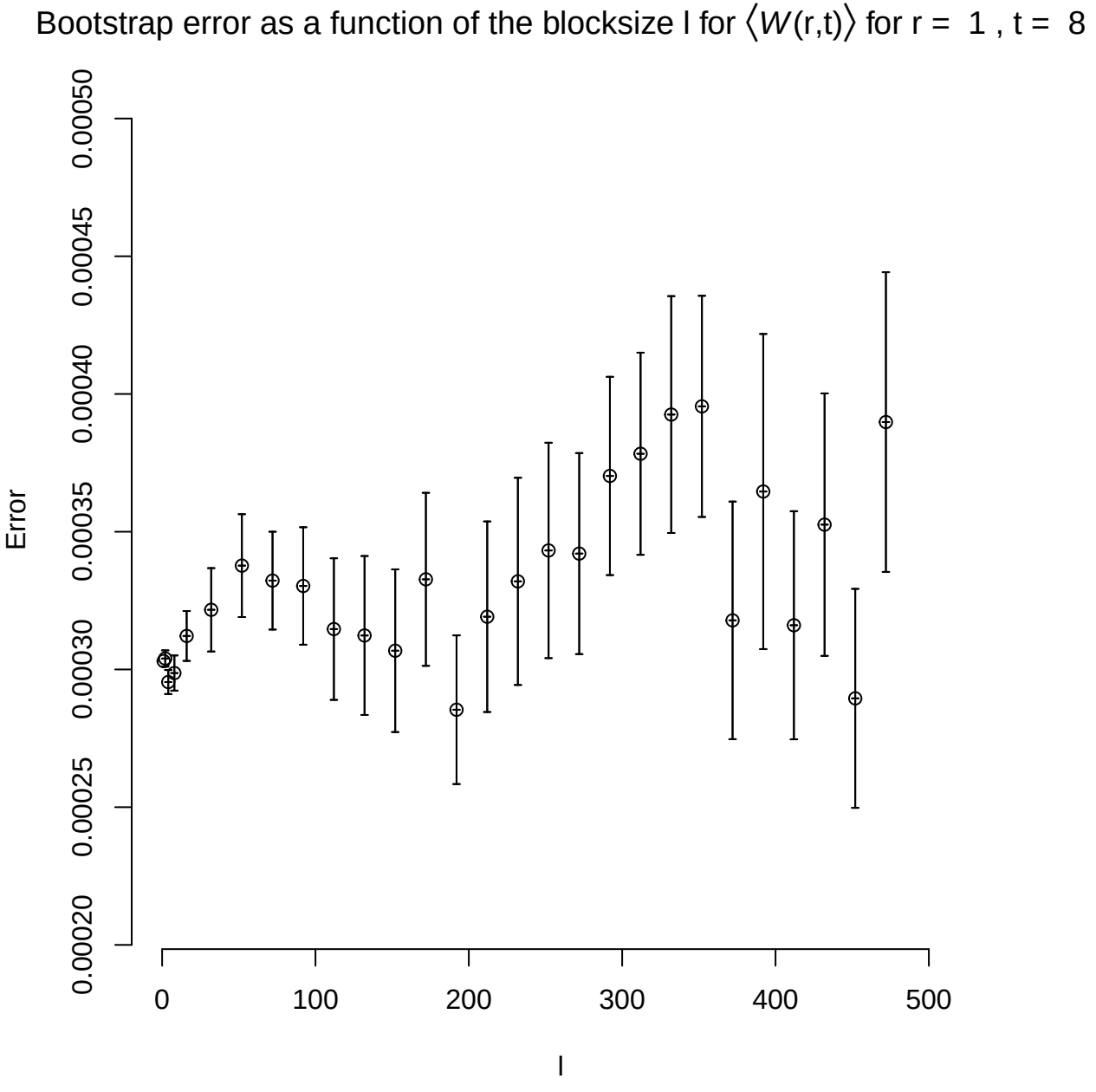
Bootstrap error as a function of the blocksize l for ⟨W(r,t)⟩ for r = 1 , t = 8
Error
0.00020
0.00025
0.00030
0.00035
0.00040
0.00045
0.00050
0
100
200
300
400
500
l

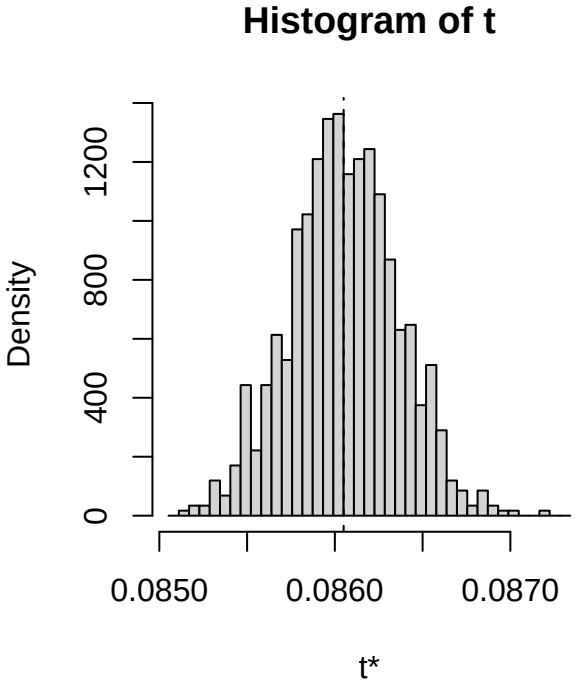
Histogram of t
Density
0
400
800
1200
0.0850
0.0860
0.0870
t*

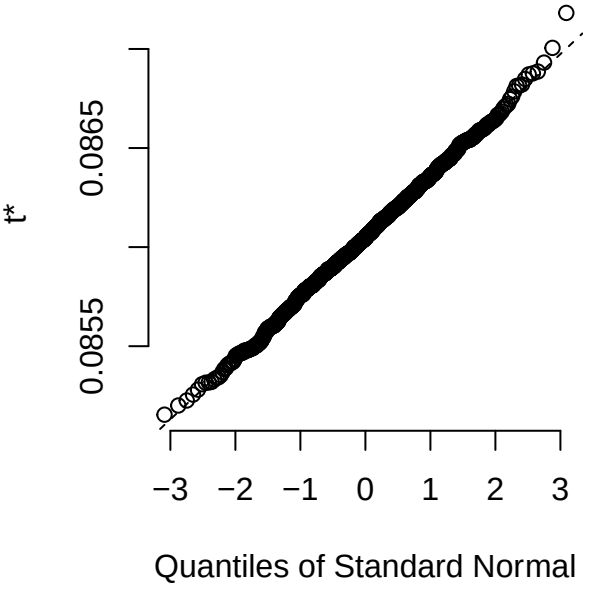
t*
0.0855
0.0865
−3
−2
−1
0
1
2
3
Quantiles of Standard Normal

Bootstrap error as a function of the blocksize l for $\langle W(r,t) \rangle$ for r = 1 , t = 9

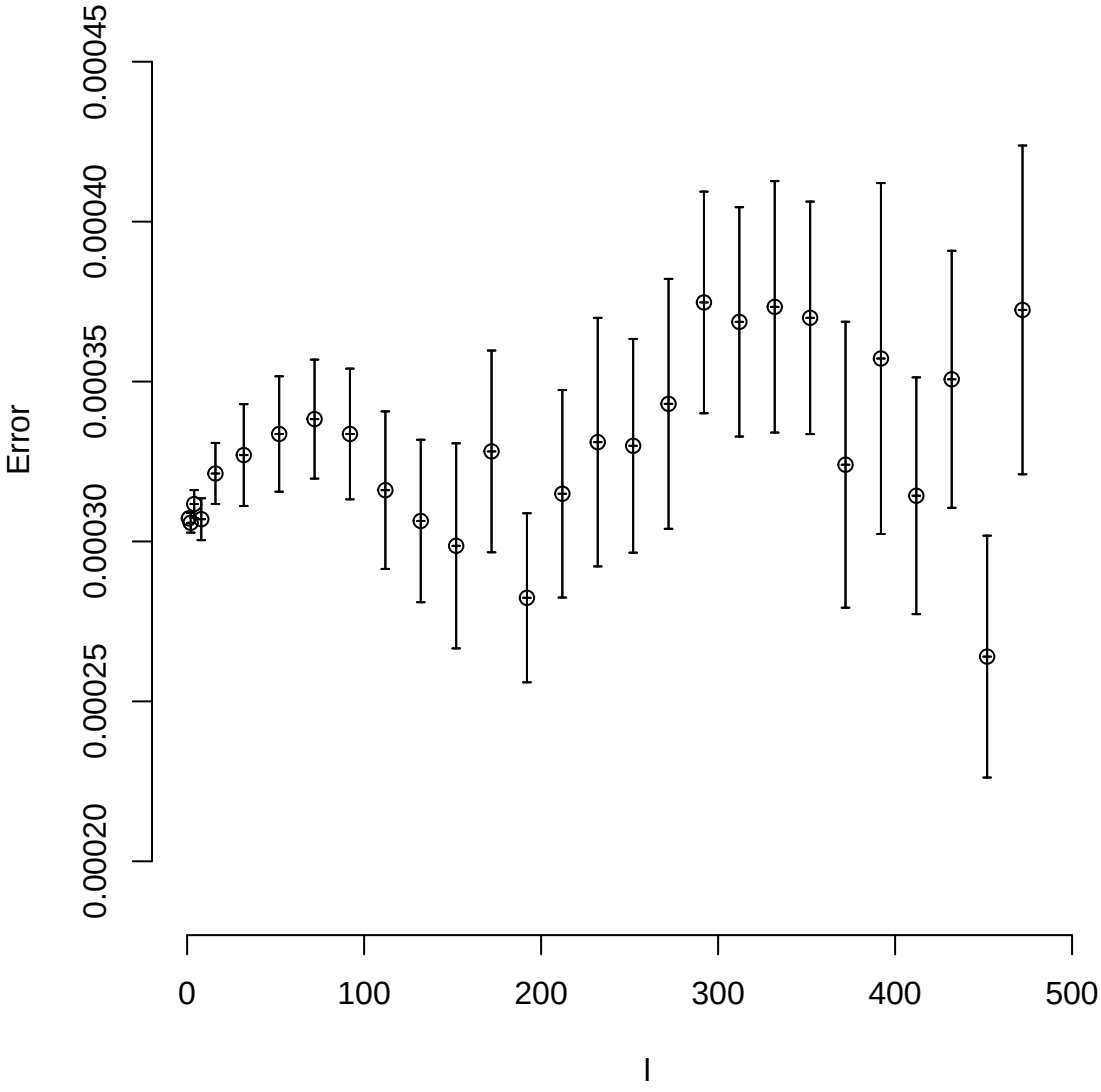

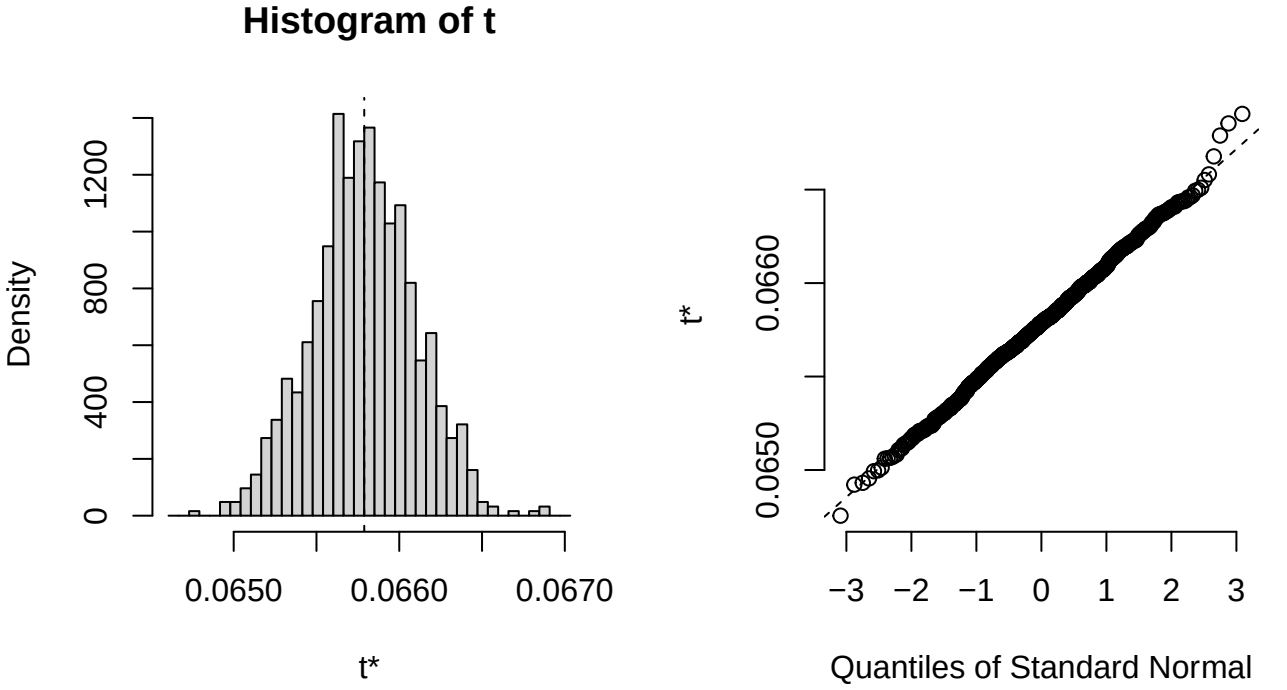
Histogram of t
Density
0
400
800
1200
0.0650
0.0660
0.0670
t*
t*
0.0650
0.0660
−3
−2
−1
0
1
2
3
Quantiles of Standard Normal

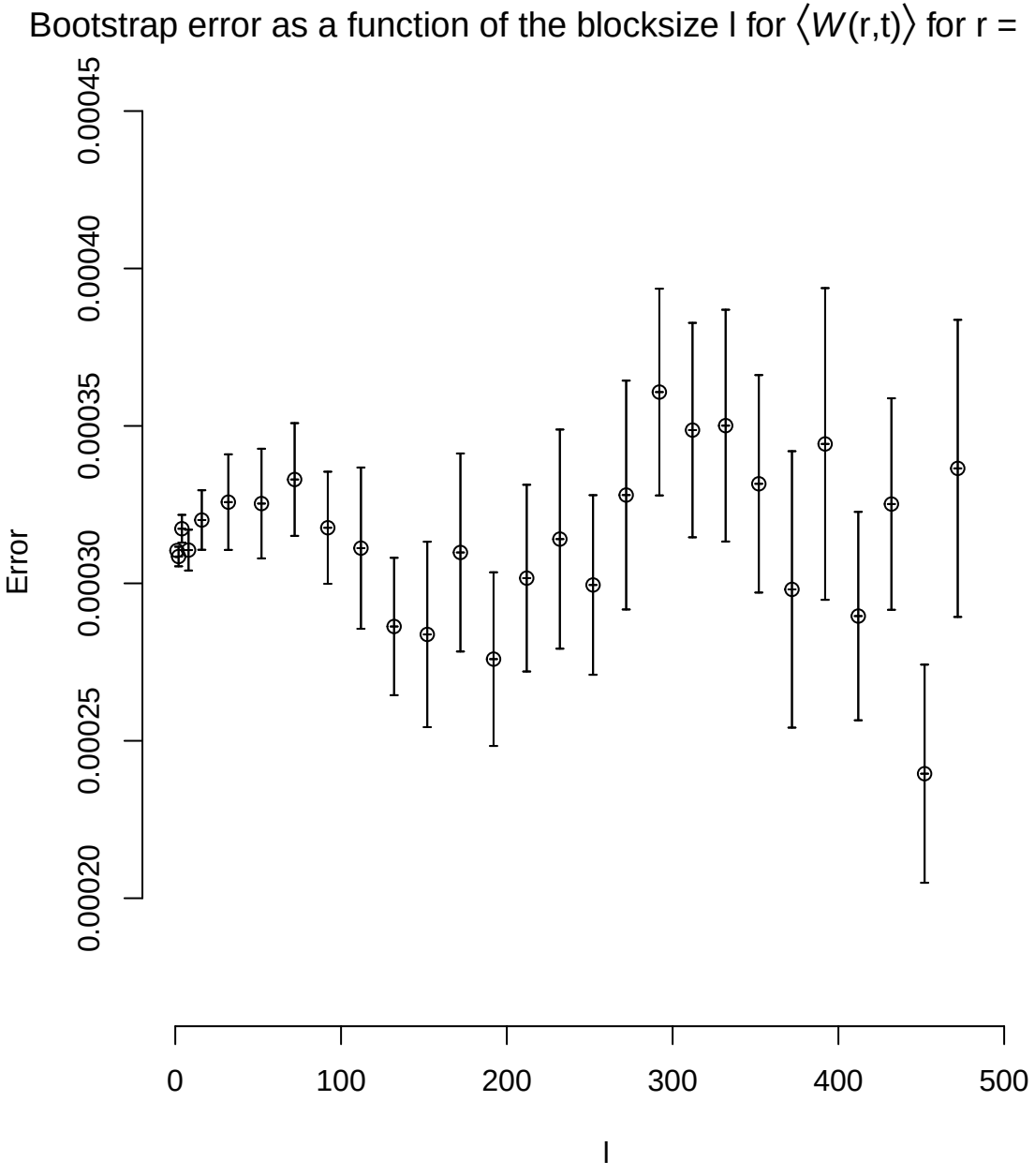
Bootstrap error as a function of the blocksize l for ⟨W(r,t)⟩ for r = 1 , t = 10
Error
0.00020
0.00025
0.00030
0.00035
0.00040
0.00045
0
100
200
300
400
500
l

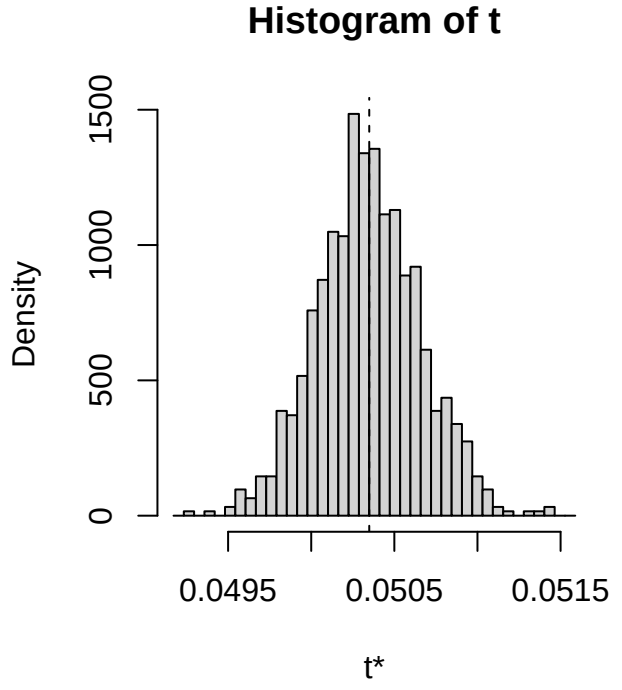
Histogram of t
Density
0
500
1000
1500
0.0495
0.0505
0.0515
t*

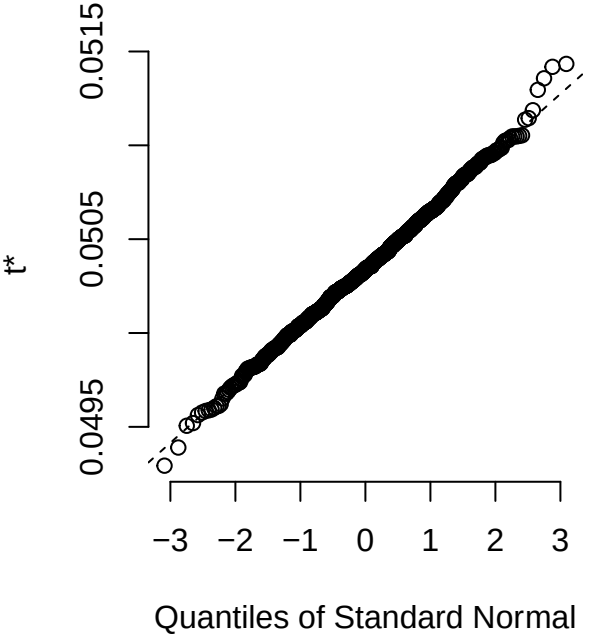
t*
0.0495
0.0505
0.0515
−3
−2
−1
0
1
2
3
Quantiles of Standard Normal

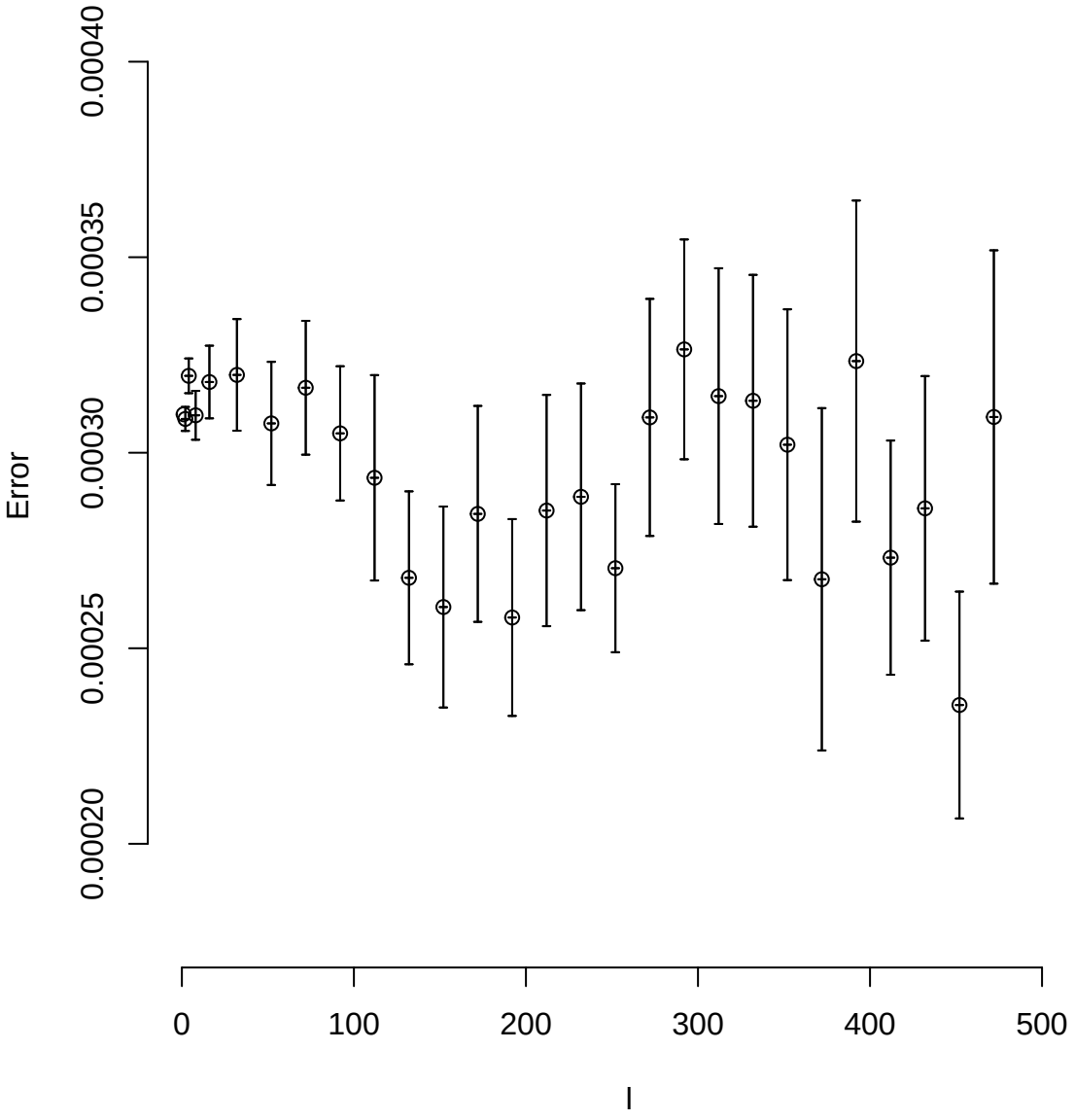
Bootstrap error as a function of the blocksize l for ⟨W(r,t)⟩ for r = 1 , t = 11
Error
0.00020
0.00025
0.00030
0.00035
0.00040
0
100
200
300
400
500
l

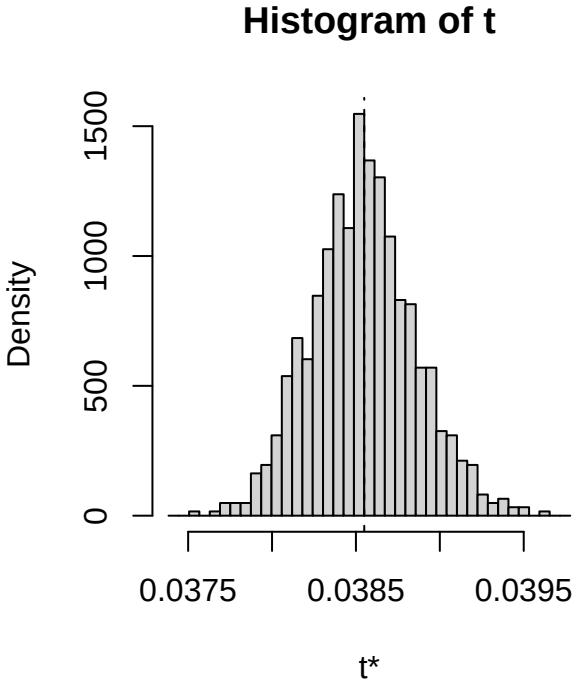
Histogram of t
Density
0
500
1000
1500
0.0375
0.0385
0.0395
t*

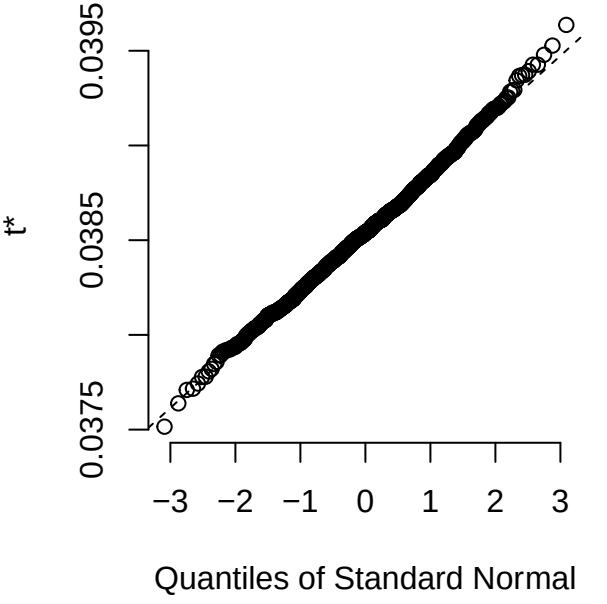
t*
0.0375
0.0385
0.0395
−3
−2
−1
0
1
2
3
Quantiles of Standard Normal

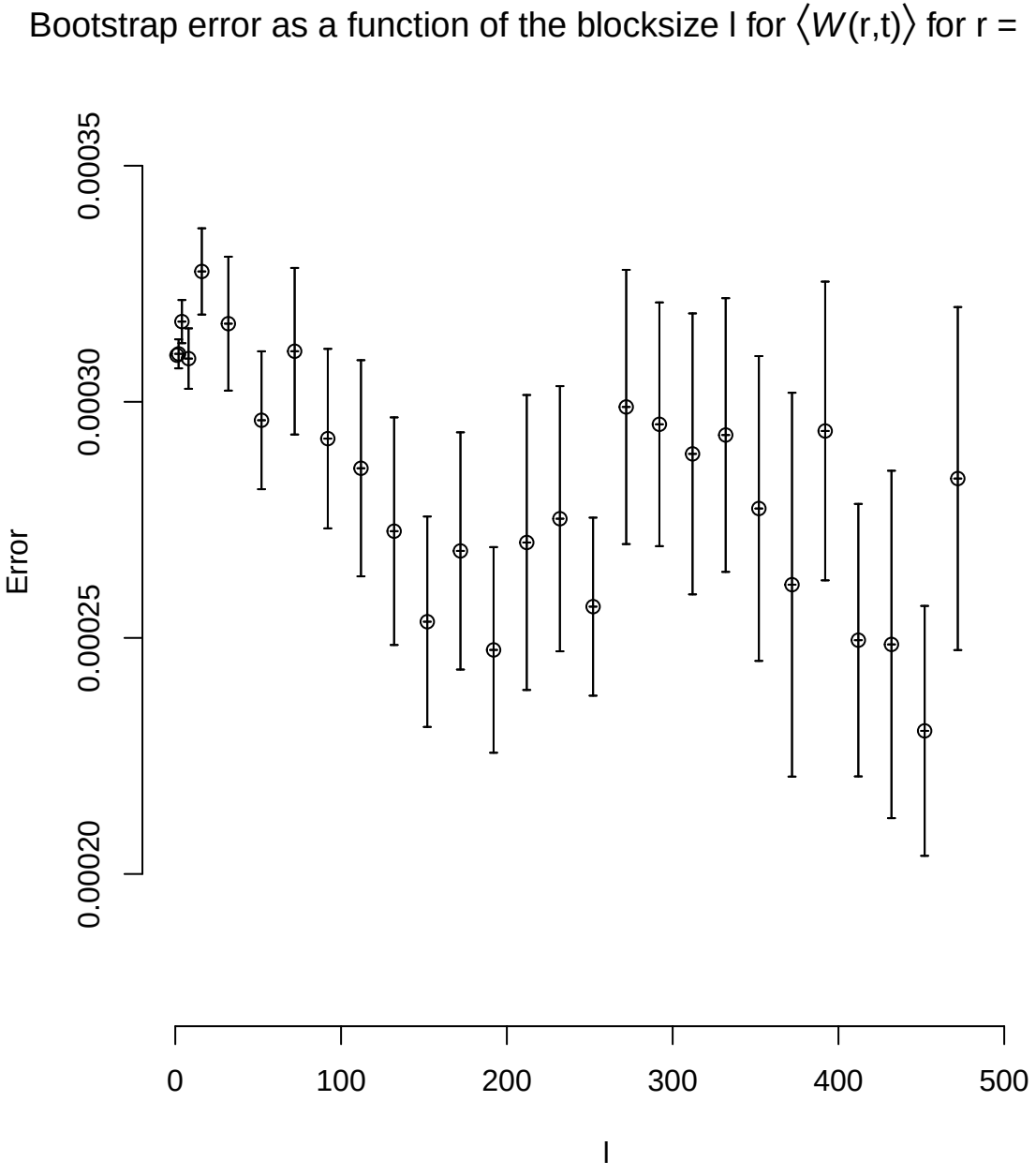
Bootstrap error as a function of the blocksize l for ⟨W(r,t)⟩ for r = 1 , t = 12
Error
0.00020
0.00025
0.00030
0.00035
0
100
200
300
400
500
l

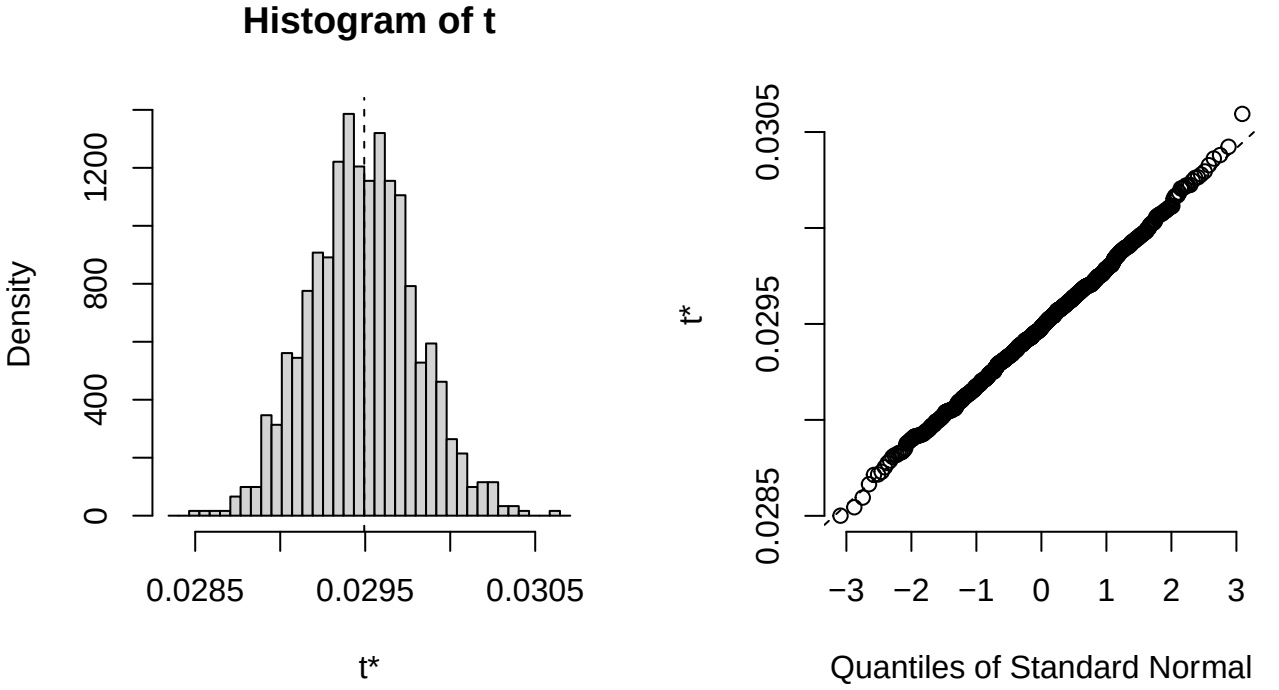
Histogram of t
Density
0
400
800
1200
0.0285
0.0295
0.0305
t*
t*
0.0285
0.0295
0.0305
−3
−2
−1
0
1
2
3
Quantiles of Standard Normal

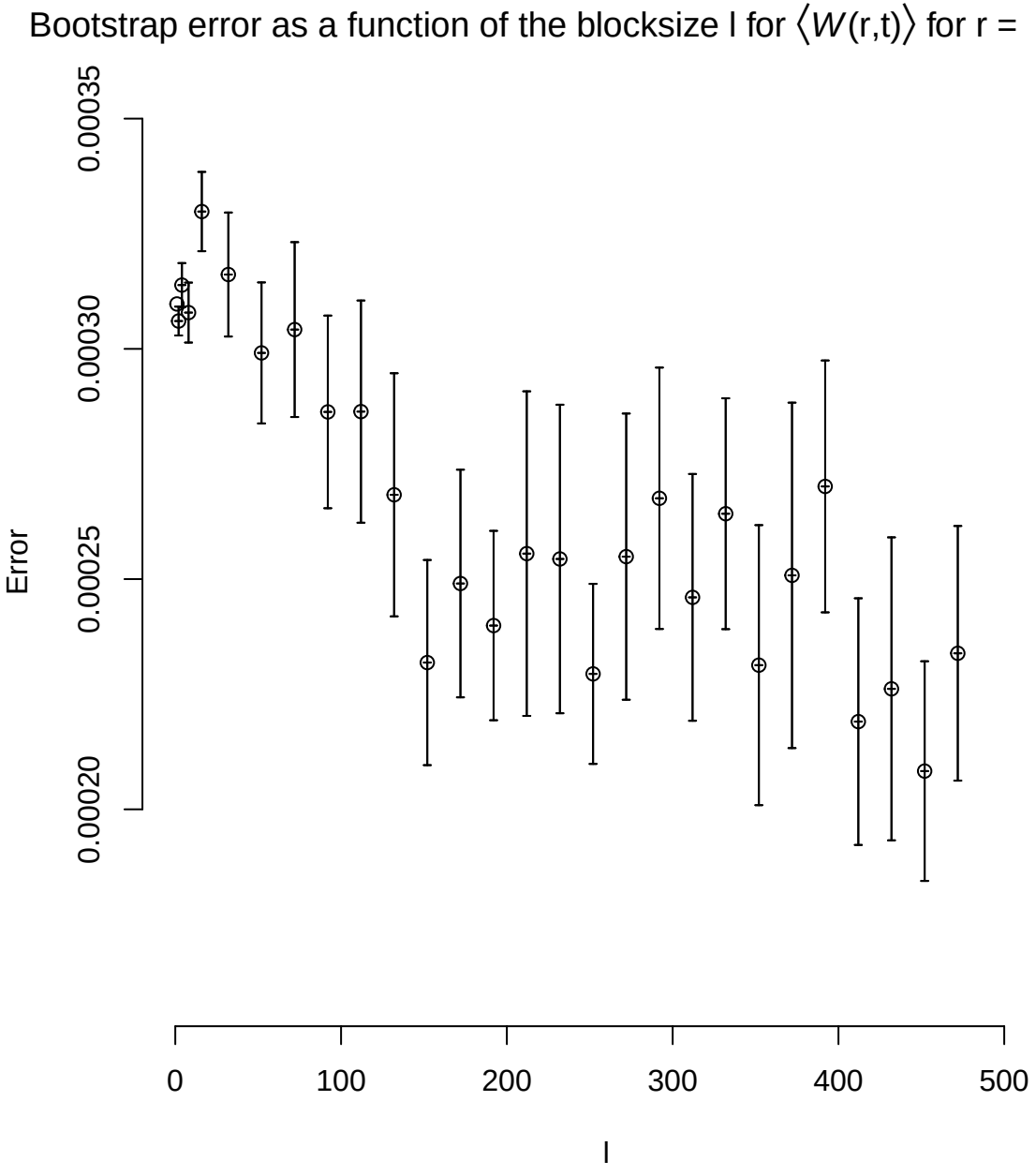
Bootstrap error as a function of the blocksize l for ⟨W(r,t)⟩ for r = 1 , t = 13
Error
0.00020
0.00025
0.00030
0.00035
0
100
200
300
400
500
l

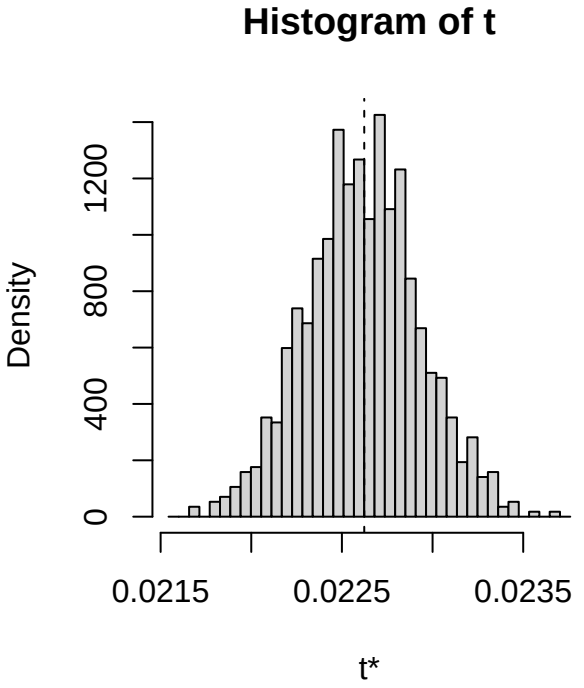
Histogram of t
Density
0
400
800
1200
0.0215
0.0225
0.0235
t*

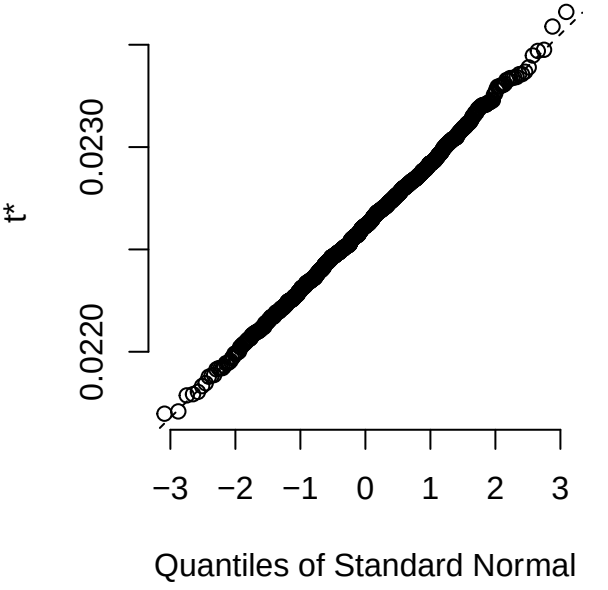
t*
0.0220
0.0230
−3
−2
−1
0
1
2
3
Quantiles of Standard Normal

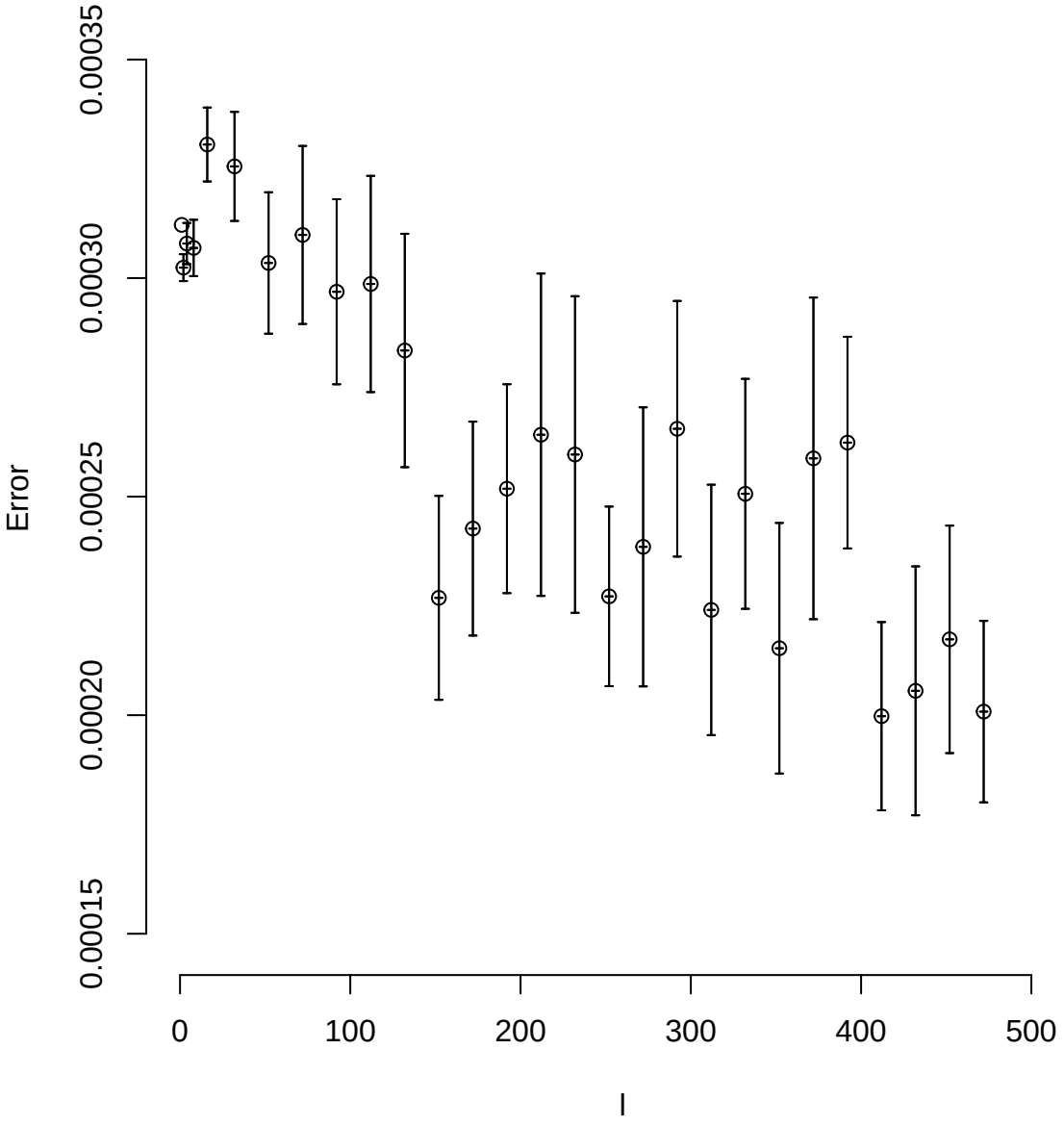
Bootstrap error as a function of the blocksize l for ⟨W(r,t)⟩ for r = 1 , t = 14
Error
0.00015
0.00020
0.00025
0.00030
0.00035
0
100
200
300
400
500
l

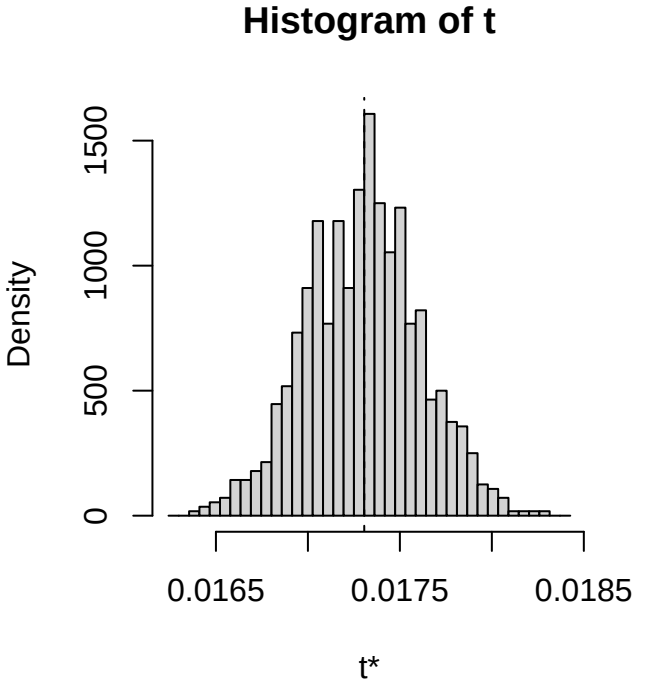
Histogram of t
Density
0
500
1000
1500
0.0165
0.0175
0.0185
t*

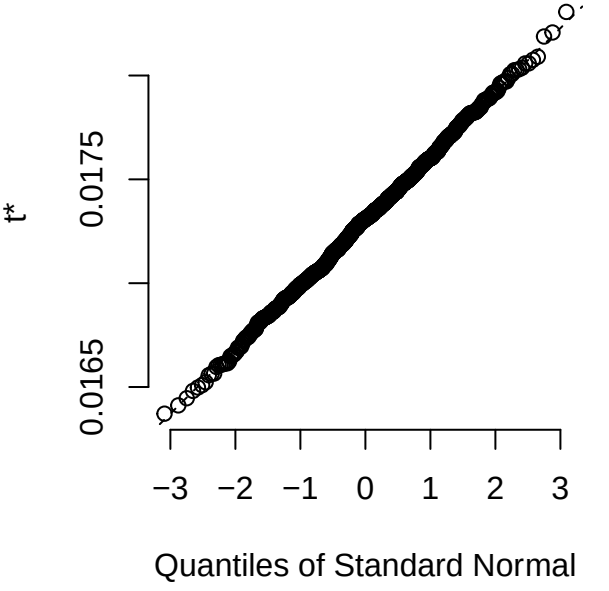
t*
0.0165
0.0175
−3
−2
−1
0
1
2
3
Quantiles of Standard Normal

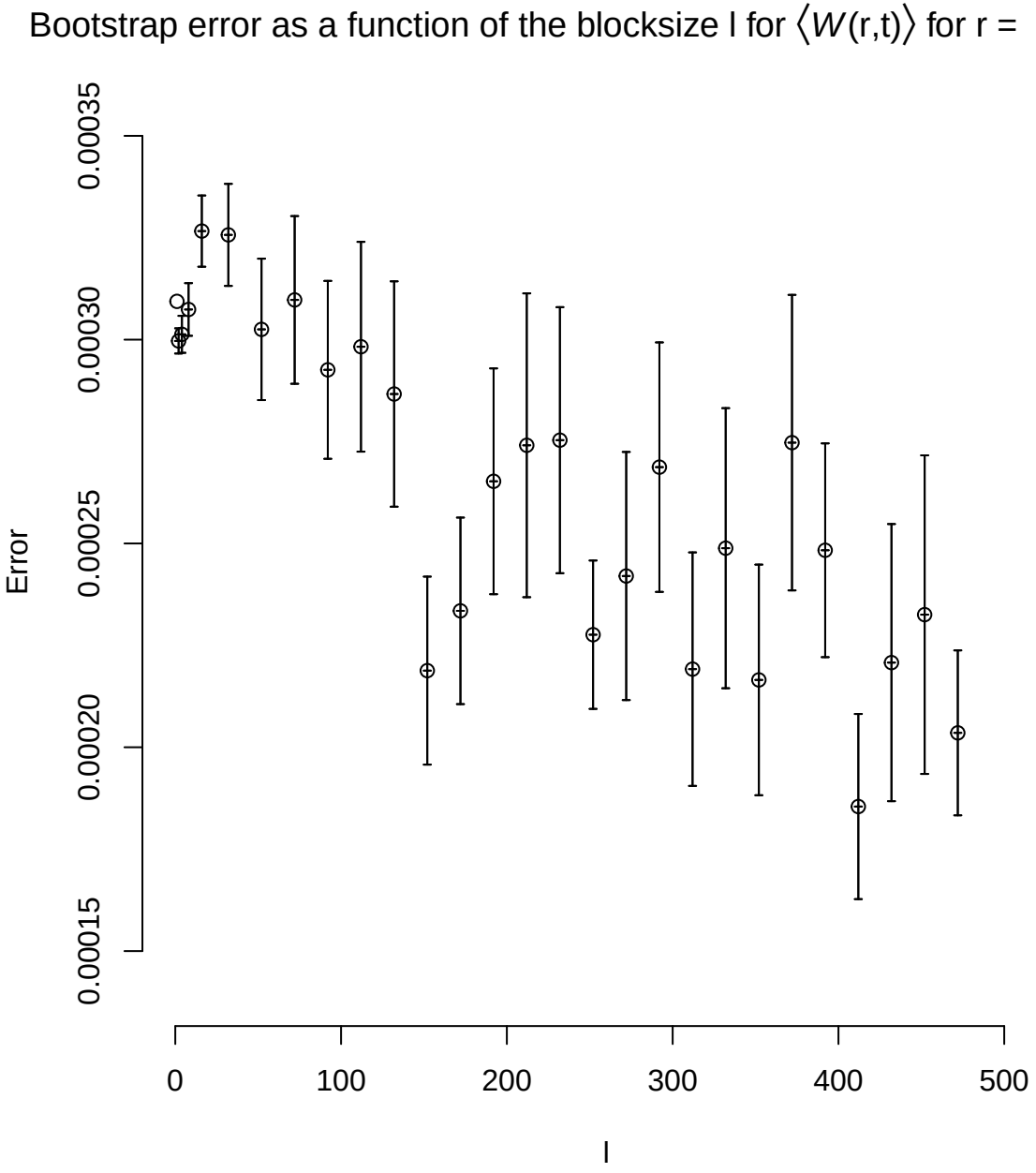
Bootstrap error as a function of the blocksize l for ⟨W(r,t)⟩ for r = 1 , t = 15
Error
0.00015
0.00020
0.00025
0.00030
0.00035
0
100
200
300
400
500
l

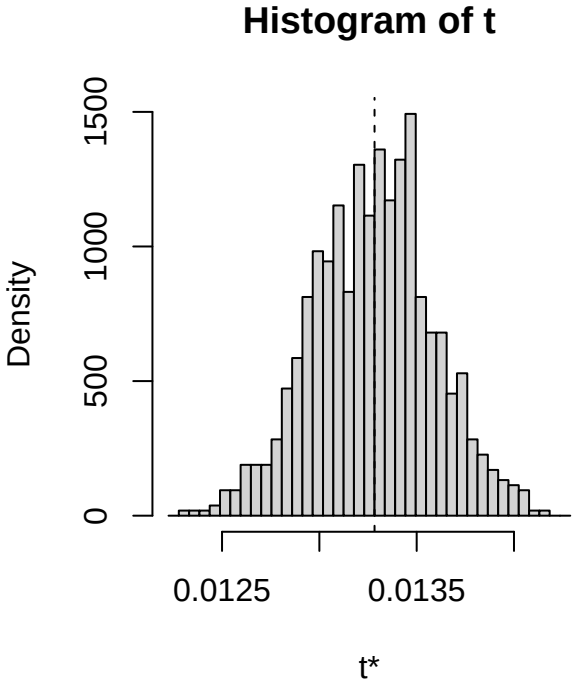
Histogram of t
Density
0
500
1000
1500
0.0125
0.0135
t*

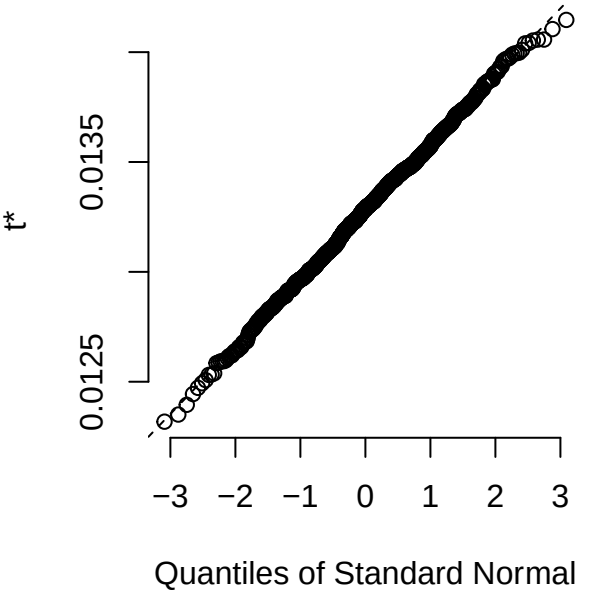
t*
0.0125
0.0135
−3
−2
−1
0
1
2
3
Quantiles of Standard Normal

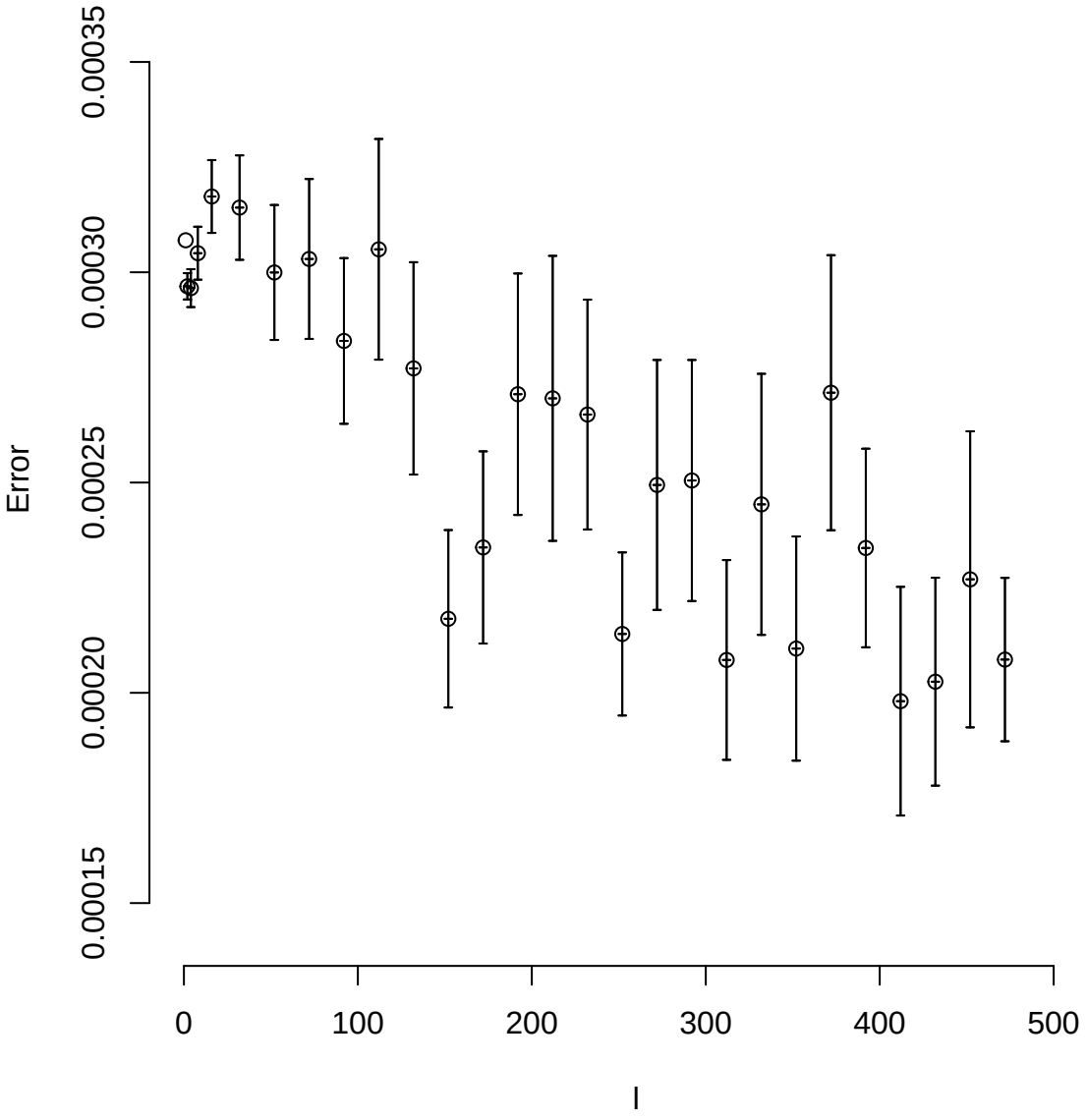
Bootstrap error as a function of the blocksize l for ⟨W(r,t)⟩ for r = 1 , t = 16
Error
0.00015
0.00020
0.00025
0.00030
0.00035
0
100
200
300
400
500
l

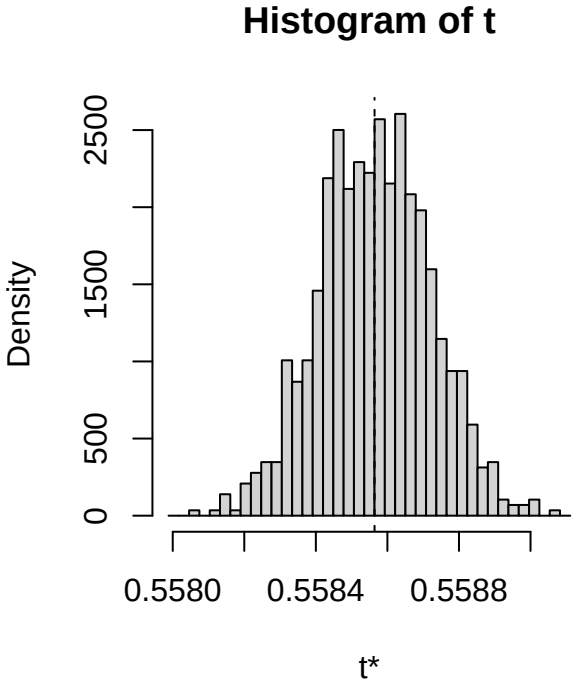
Histogram of t
Density
0
500
1500
2500
0.5580
0.5584
0.5588
t*

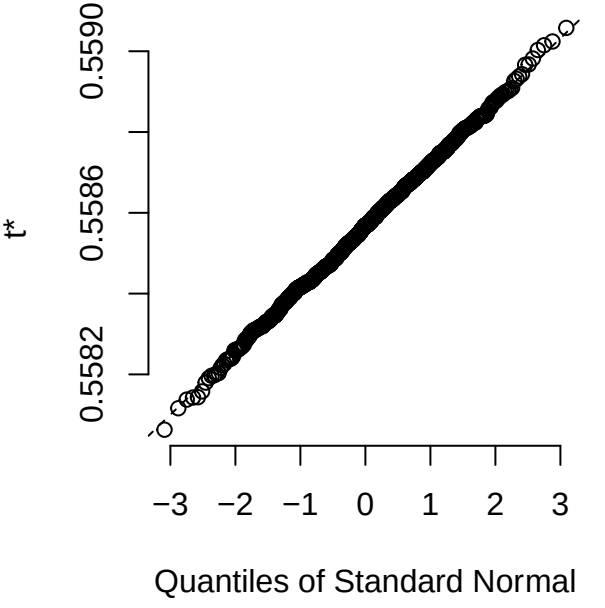
t*
0.5582
0.5586
0.5590
−3
−2
−1
0
1
2
3
Quantiles of Standard Normal

Bootstrap error as a function of the blocksize l for $\langle W(r,t) \rangle$ for r = 2 , t = 1

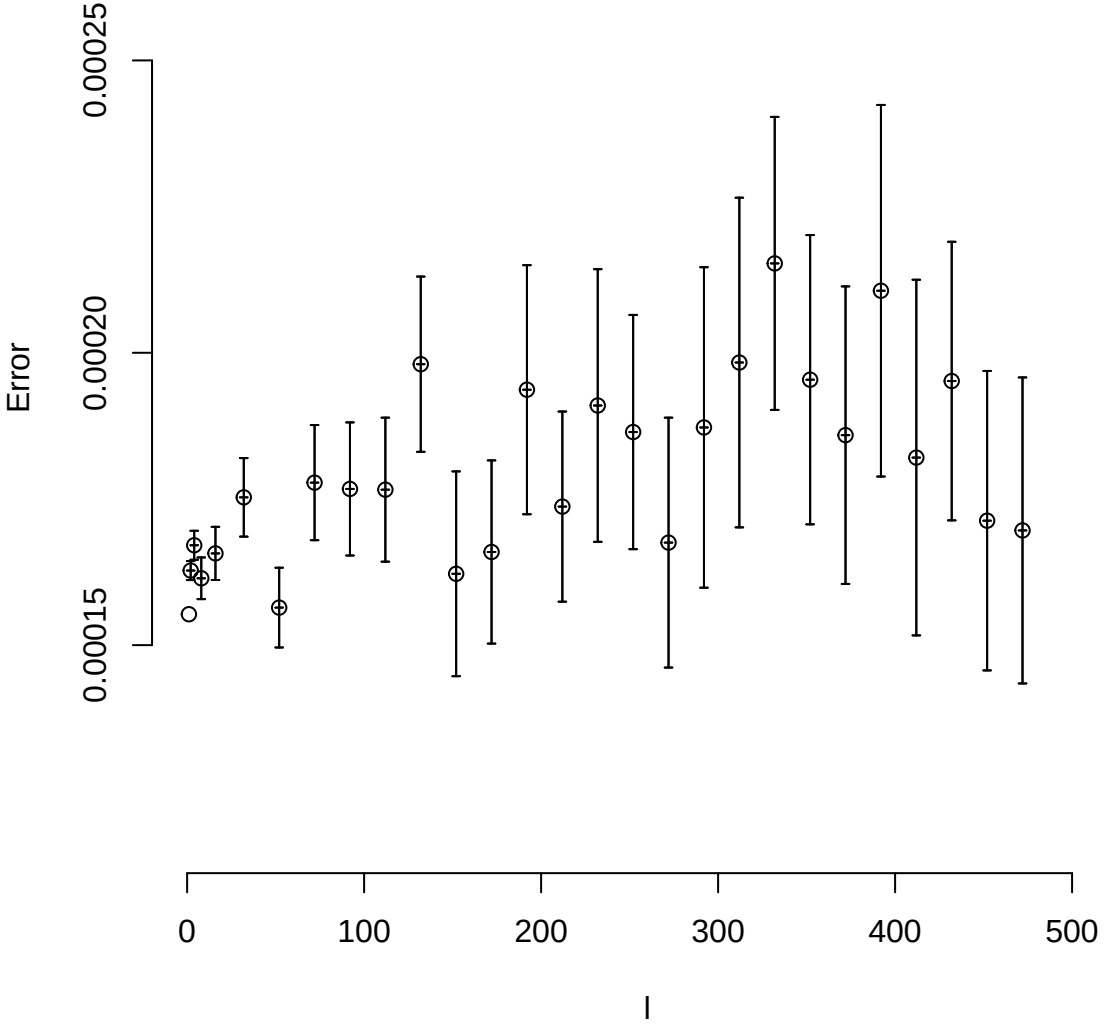

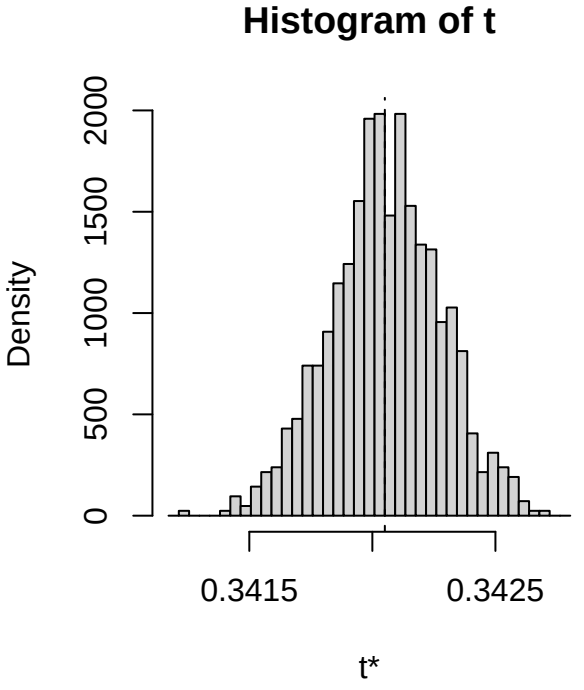
Histogram of t
Density
0
500
1000
1500
2000
0.3415
0.3425
t*

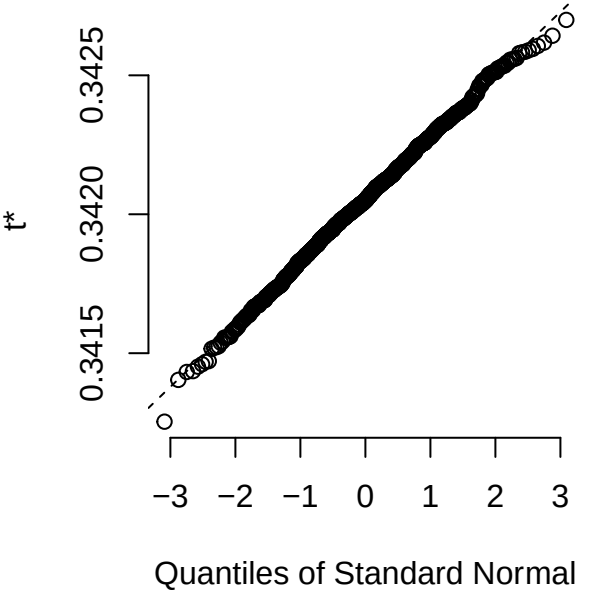
t*
0.3415
0.3420
0.3425
−3
−2
−1
0
1
2
3
Quantiles of Standard Normal

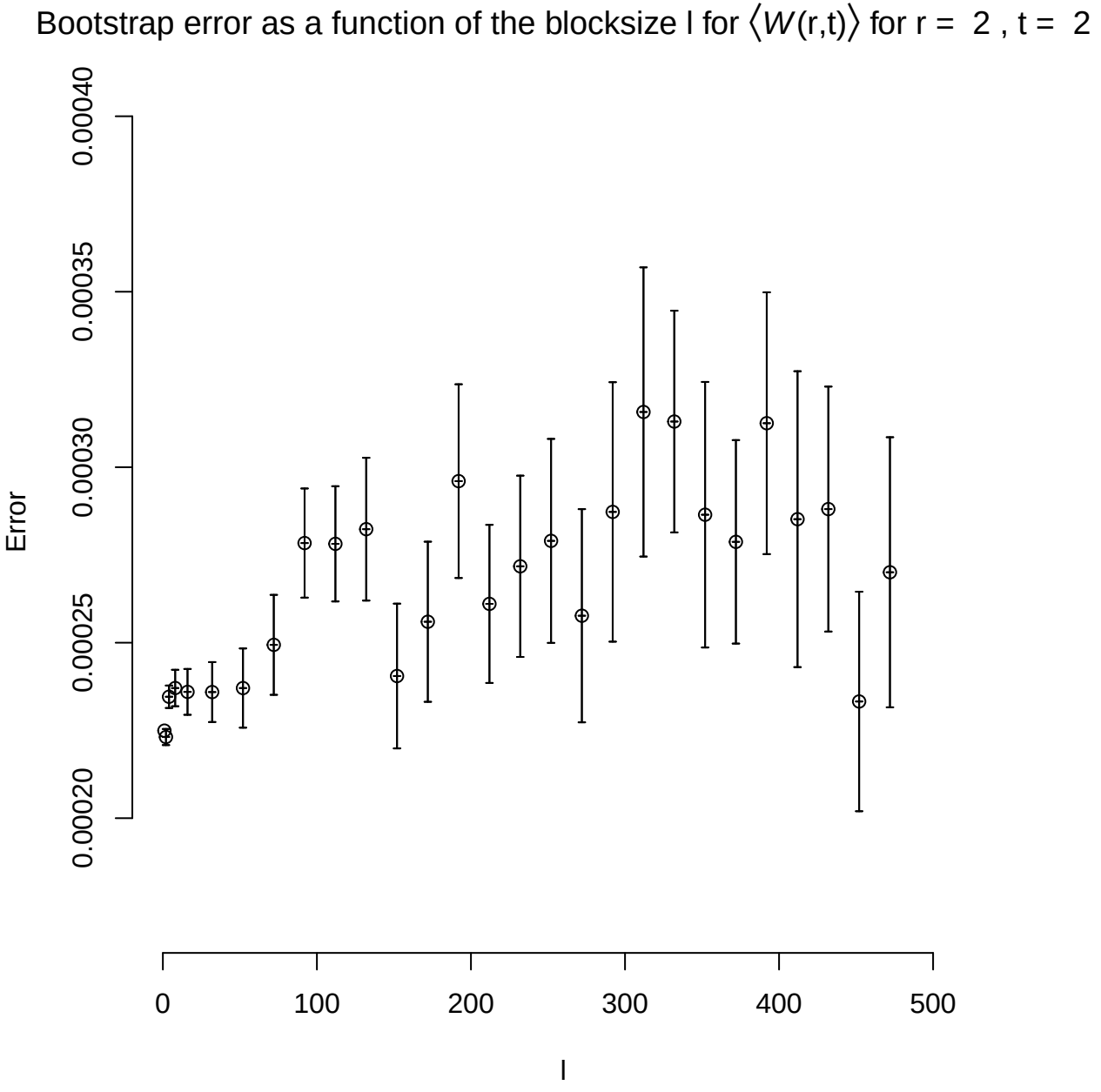
Bootstrap error as a function of the blocksize l for ⟨W(r,t)⟩ for r = 2 , t = 2
Error
0.00020
0.00025
0.00030
0.00035
0.00040
0
100
200
300
400
500
l

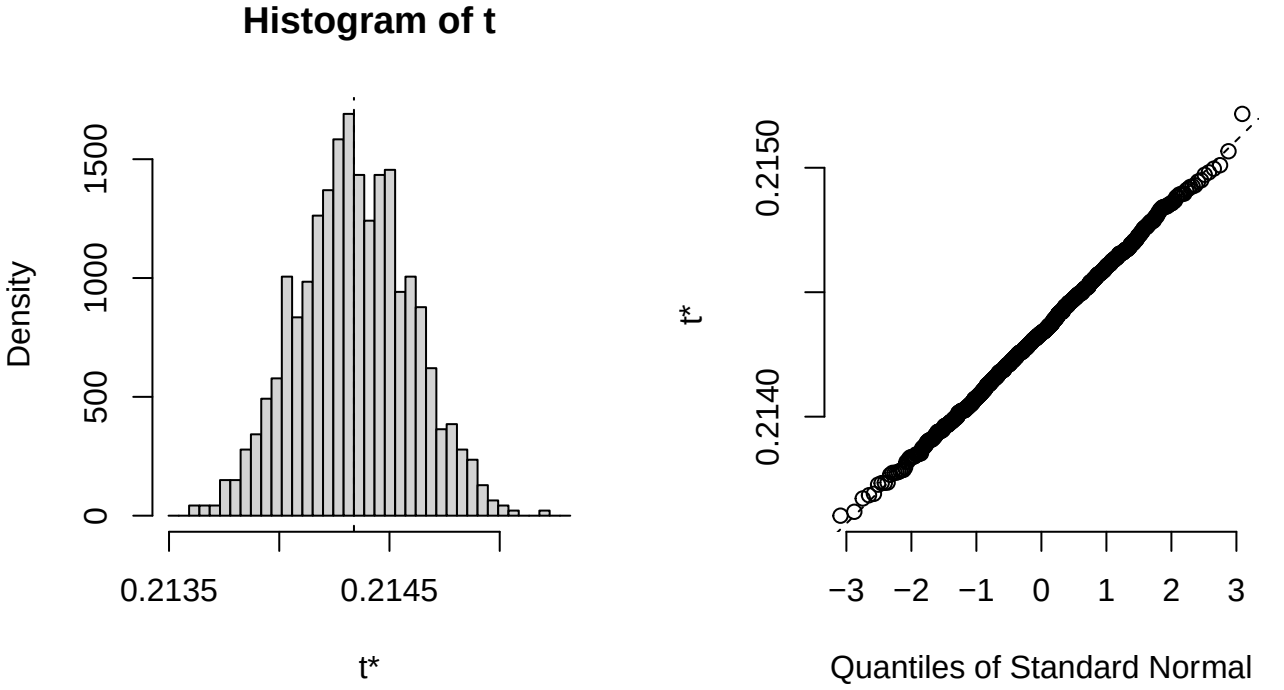
Histogram of t
Density
0
500
1000
1500
0.2135
0.2145
t*
t*
0.2140
0.2150
−3
−2
−1
0
1
2
3
Quantiles of Standard Normal

Bootstrap error as a function of the blocksize l for $\langle W(r,t) \rangle$ for r = 2 , t = 3

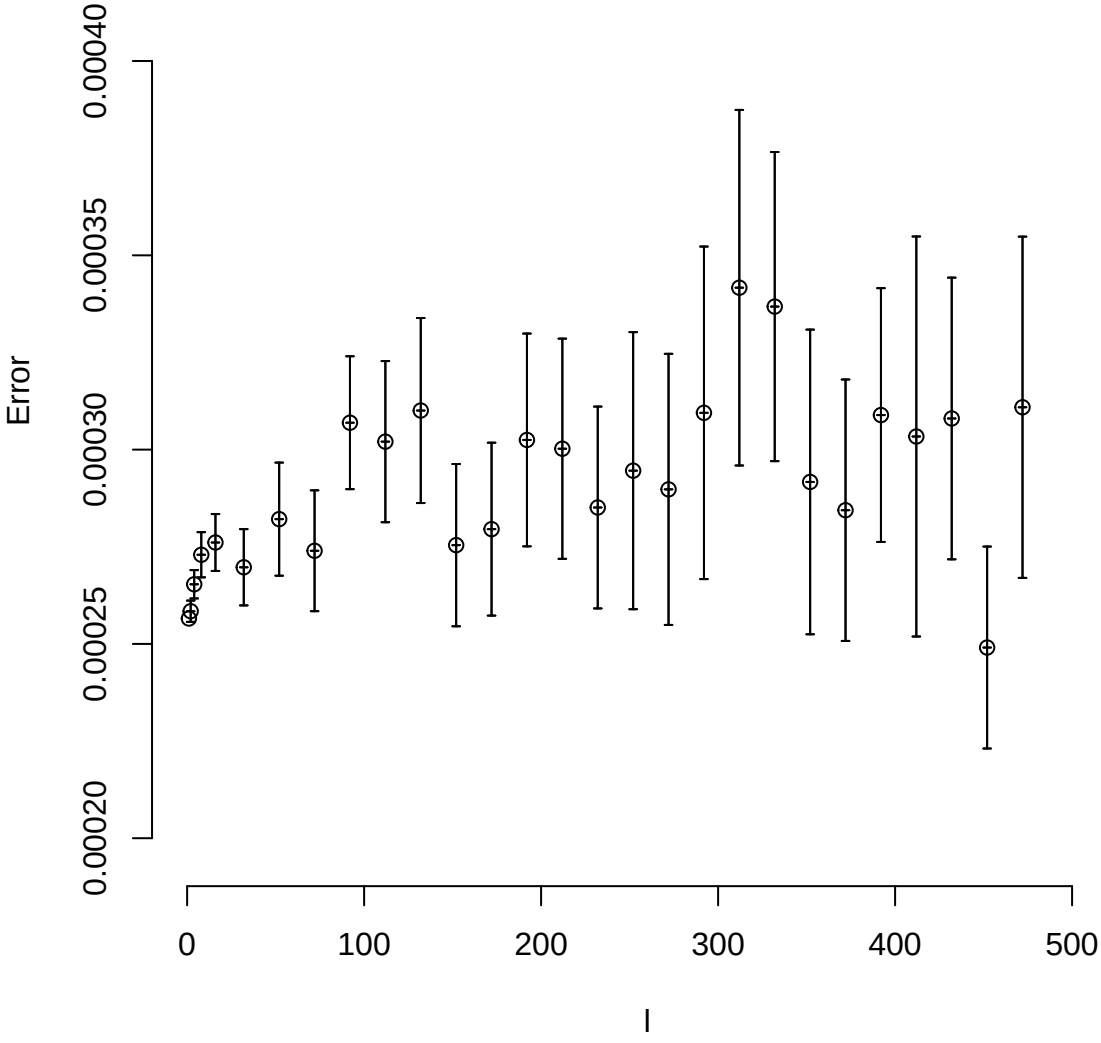

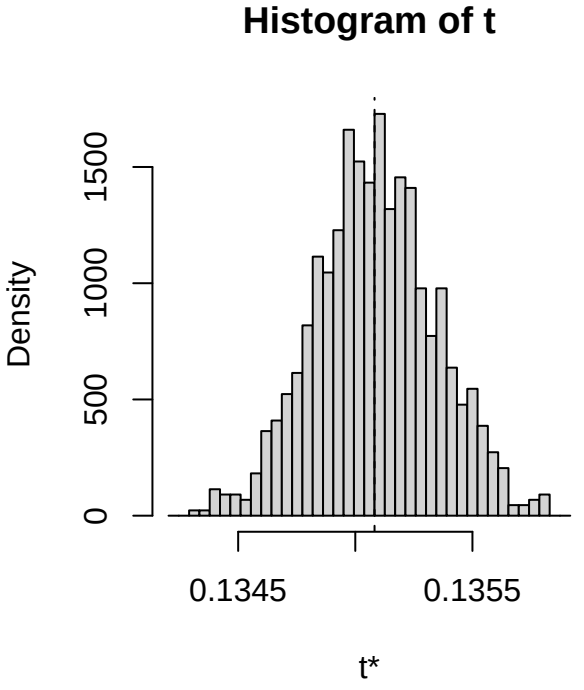
Histogram of t
Density
0
500
1000
1500
0.1345
0.1355
t*

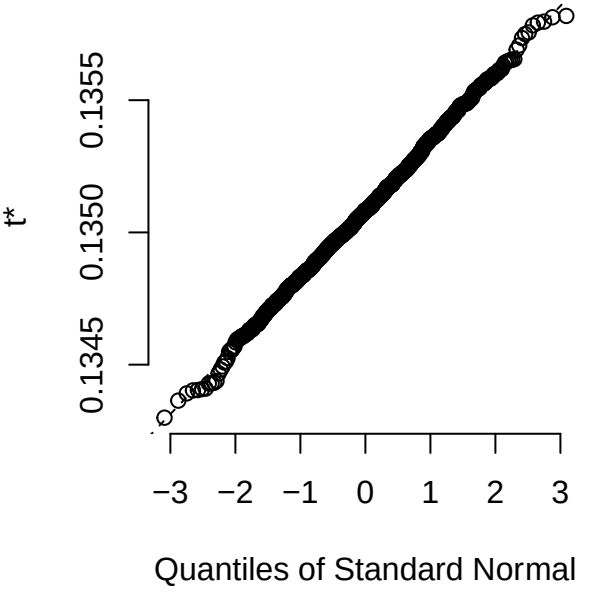
t*
0.1345
0.1350
0.1355
−3
−2
−1
0
1
2
3
Quantiles of Standard Normal

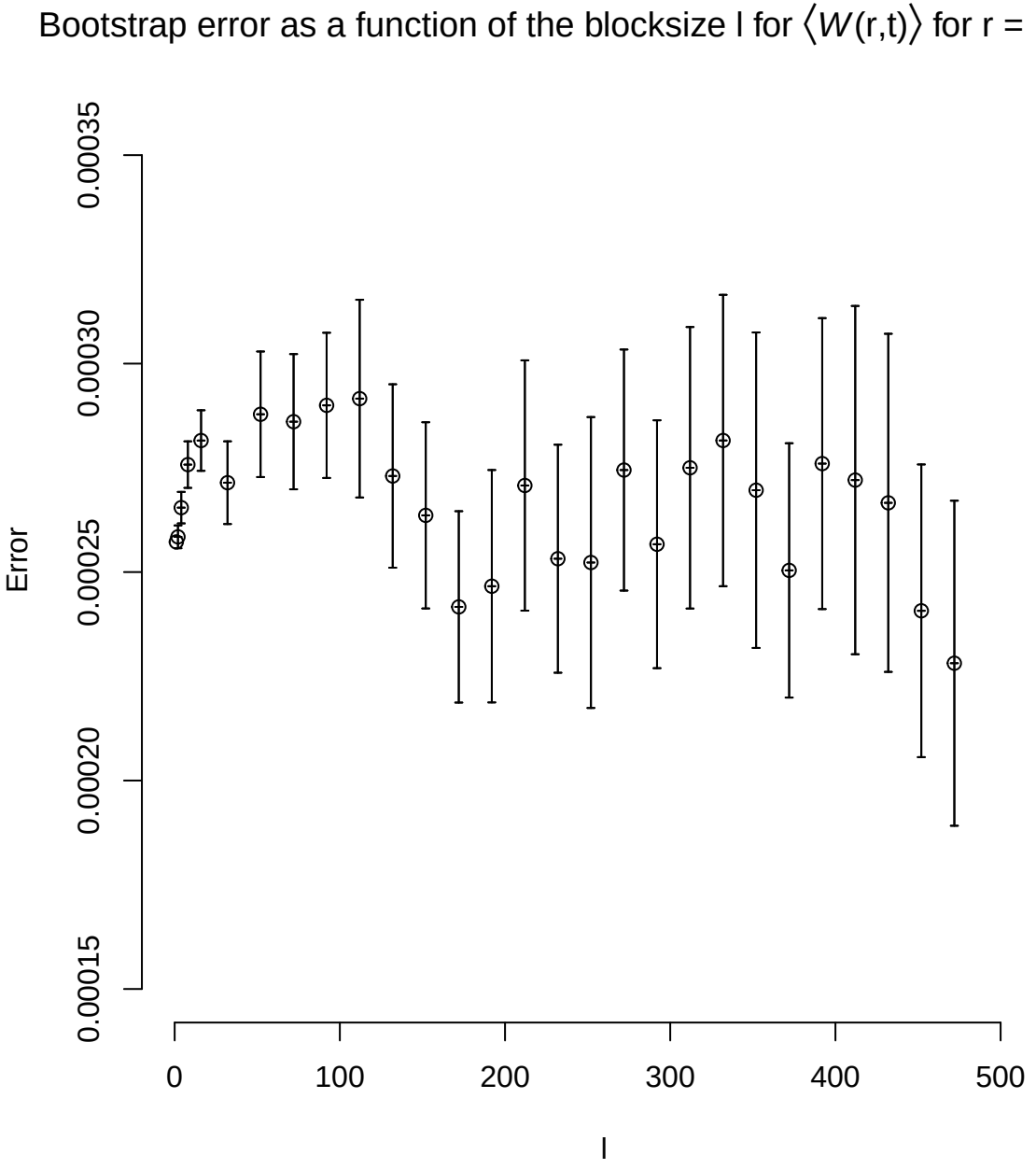
Bootstrap error as a function of the blocksize l for ⟨W(r,t)⟩ for r = 2 , t = 4
Error
0.00015
0.00020
0.00025
0.00030
0.00035
0
100
200
300
400
500
l

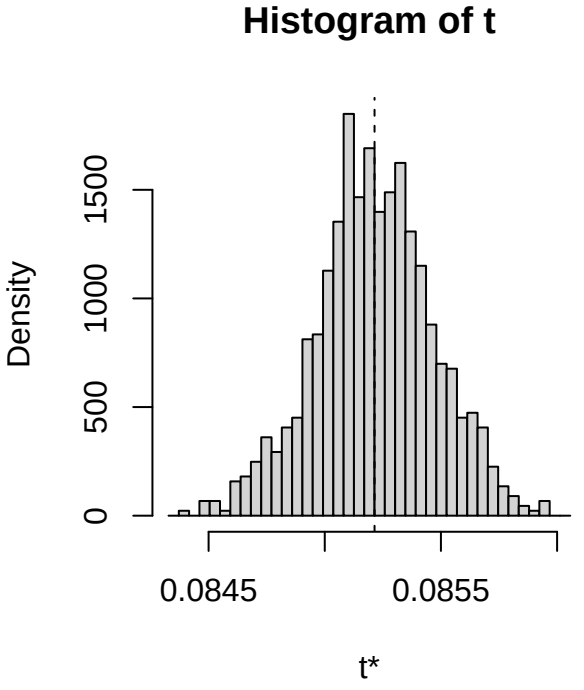
Histogram of t
Density
0
500
1000
1500
0.0845
0.0855
t*

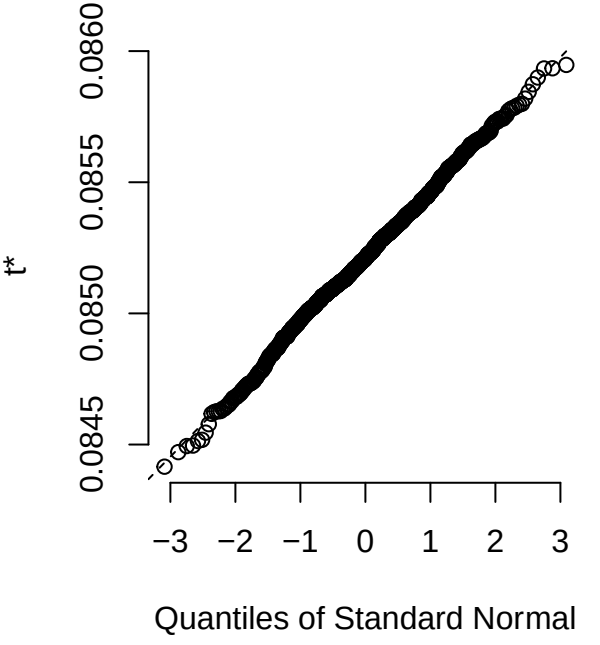
t*
0.0845
0.0850
0.0855
0.0860
−3
−2
−1
0
1
2
3
Quantiles of Standard Normal

Bootstrap error as a function of the blocksize l for $\langle W(r,t) \rangle$ for r = 2 , t = 5

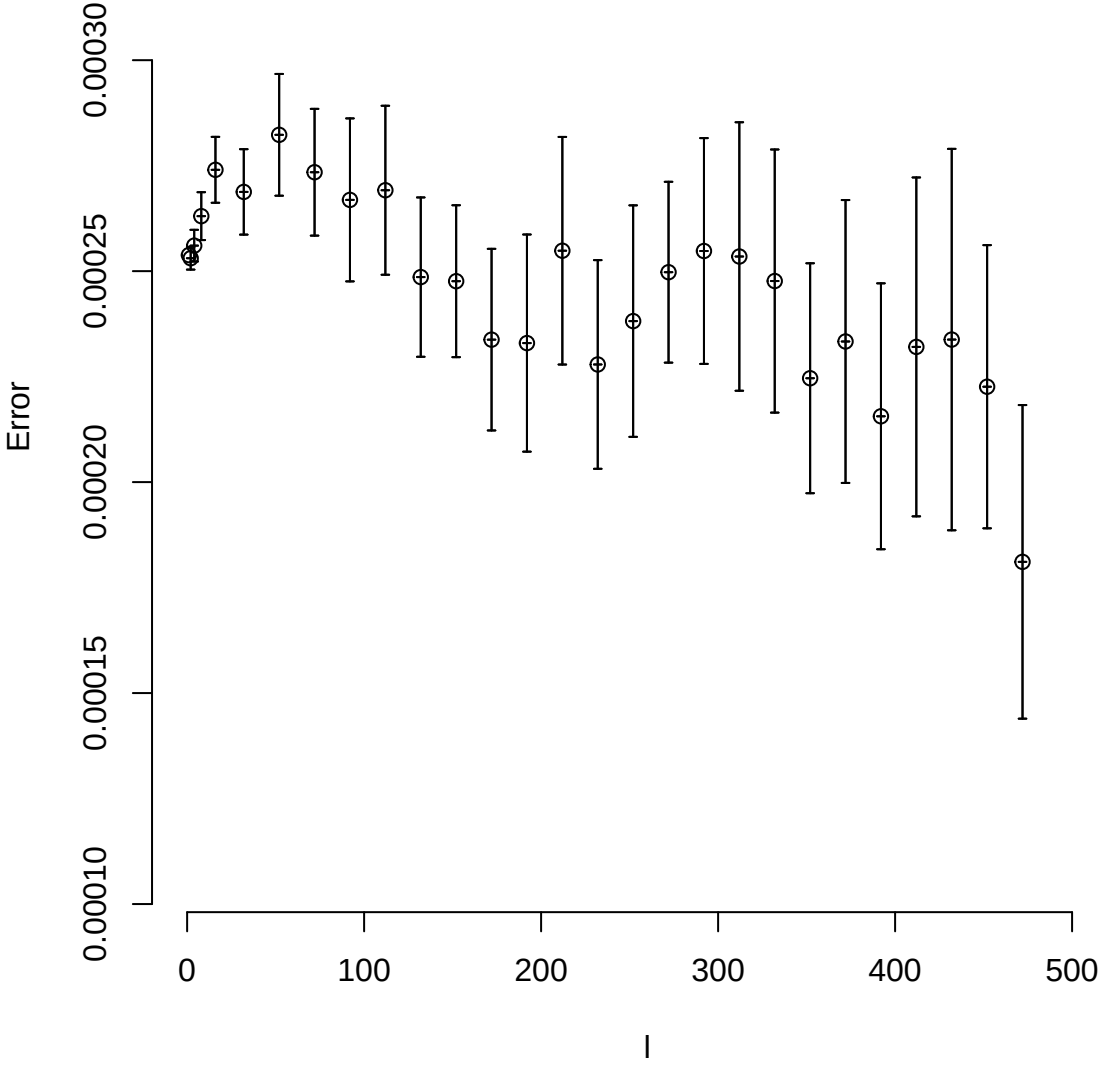

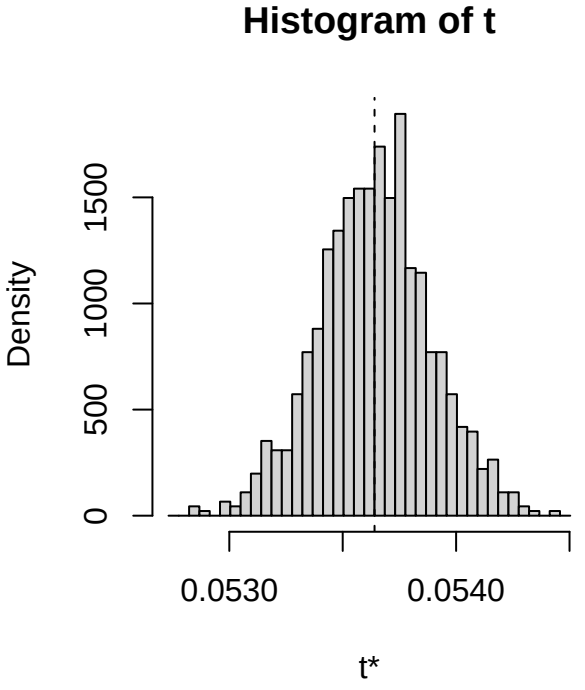
Histogram of t
Density
0
500
1000
1500
0.0530
0.0540
t*

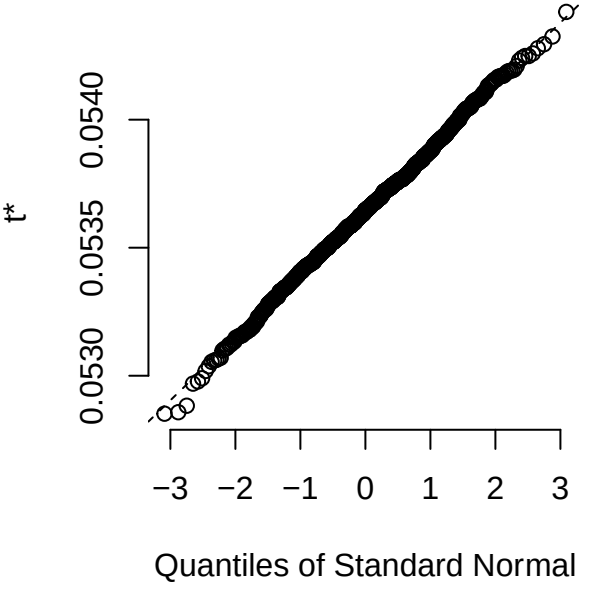
t*
0.0530
0.0535
0.0540
−3
−2
−1
0
1
2
3
Quantiles of Standard Normal

Bootstrap error as a function of the blocksize l for $\langle W(r,t) \rangle$ for r = 2 , t = 6

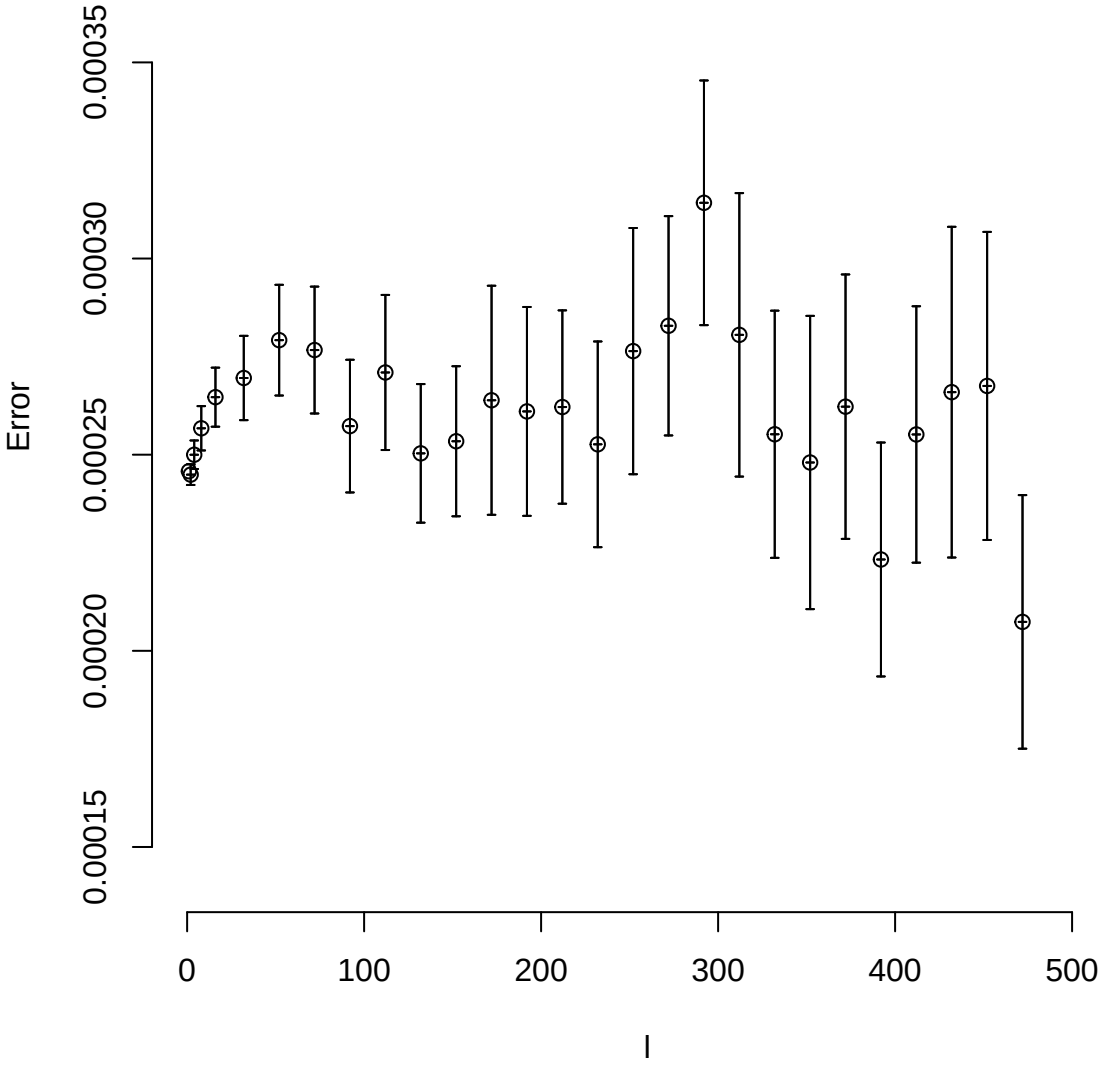

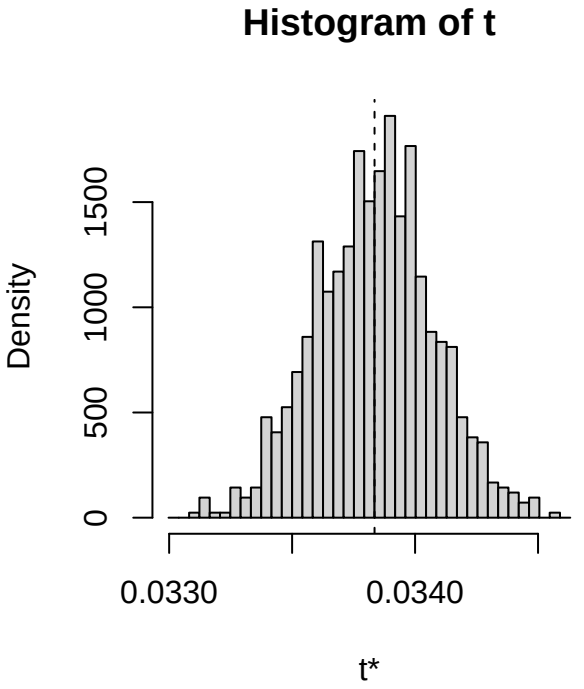
Histogram of t
Density
0
500
1000
1500
0.0330
0.0340
t*

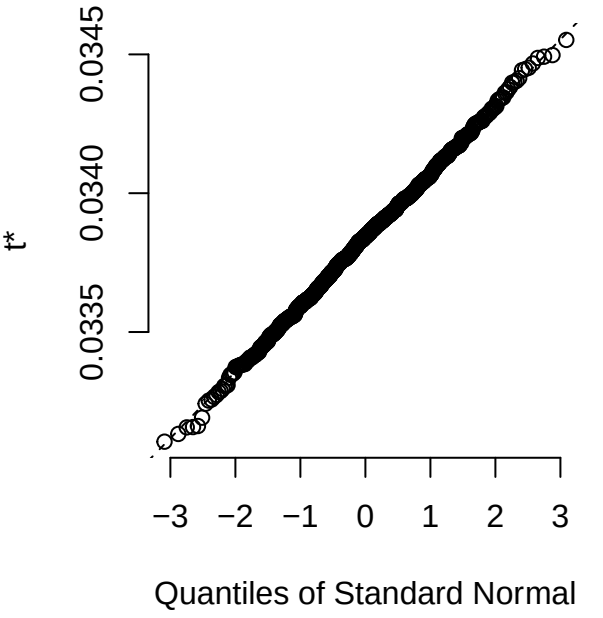
t*
0.0335
0.0340
0.0345
−3
−2
−1
0
1
2
3
Quantiles of Standard Normal

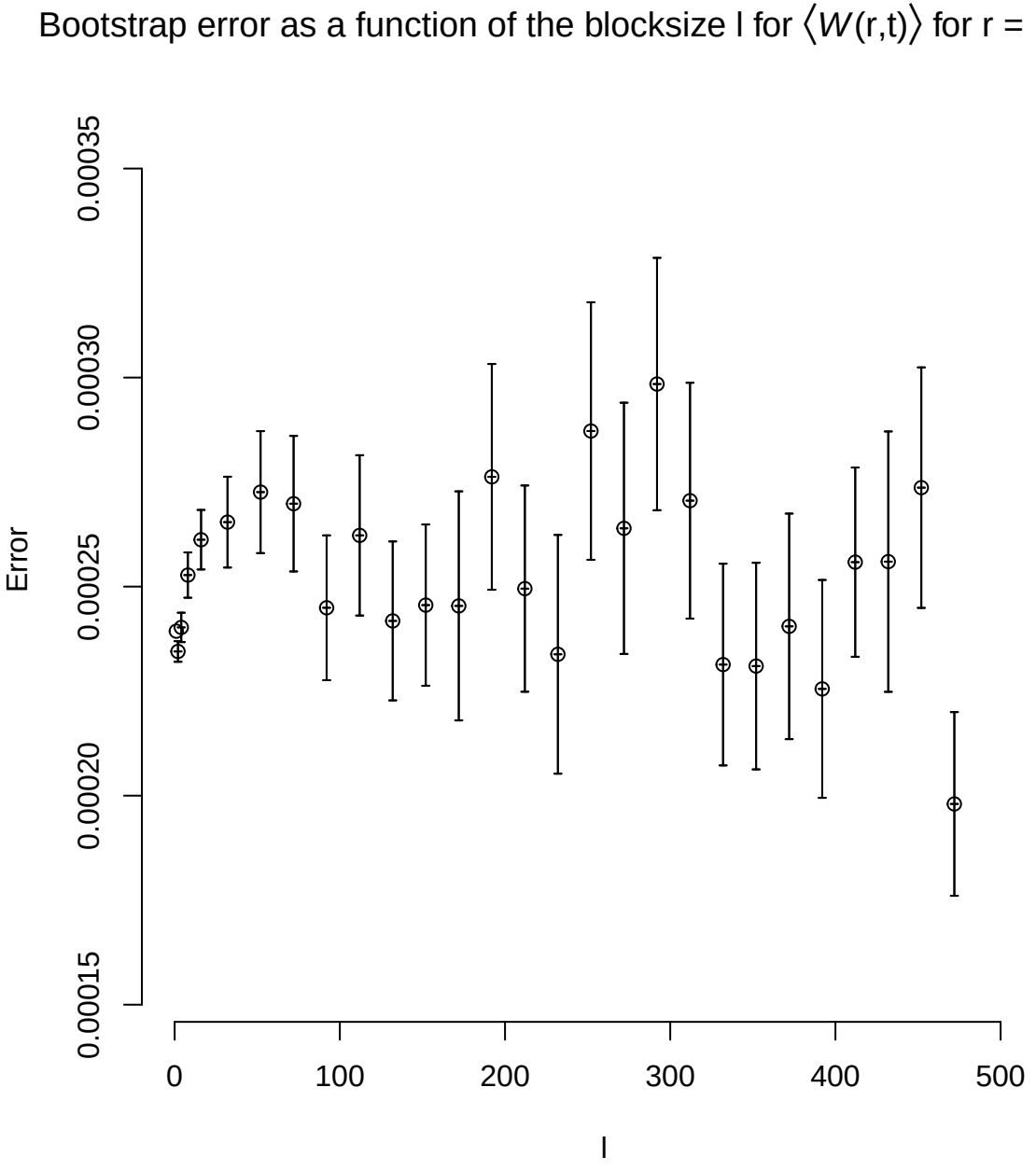
Bootstrap error as a function of the blocksize l for ⟨W(r,t)⟩ for r = 2 , t = 7
Error
0.00015
0.00020
0.00025
0.00030
0.00035
0
100
200
300
400
500
l

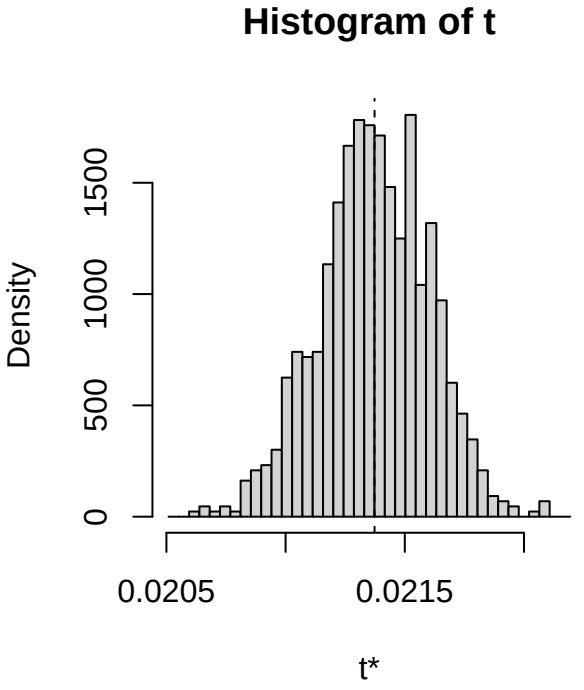
Histogram of t
Density
0
500
1000
1500
0.0205
0.0215
t*

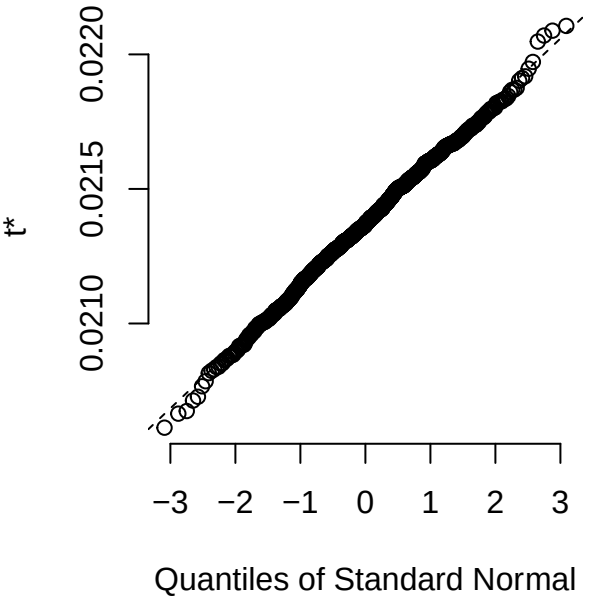
t*
0.0210
0.0215
0.0220
−3
−2
−1
0
1
2
3
Quantiles of Standard Normal

Bootstrap error as a function of the blocksize l for $\langle W(r,t) \rangle$ for r = 2 , t = 8

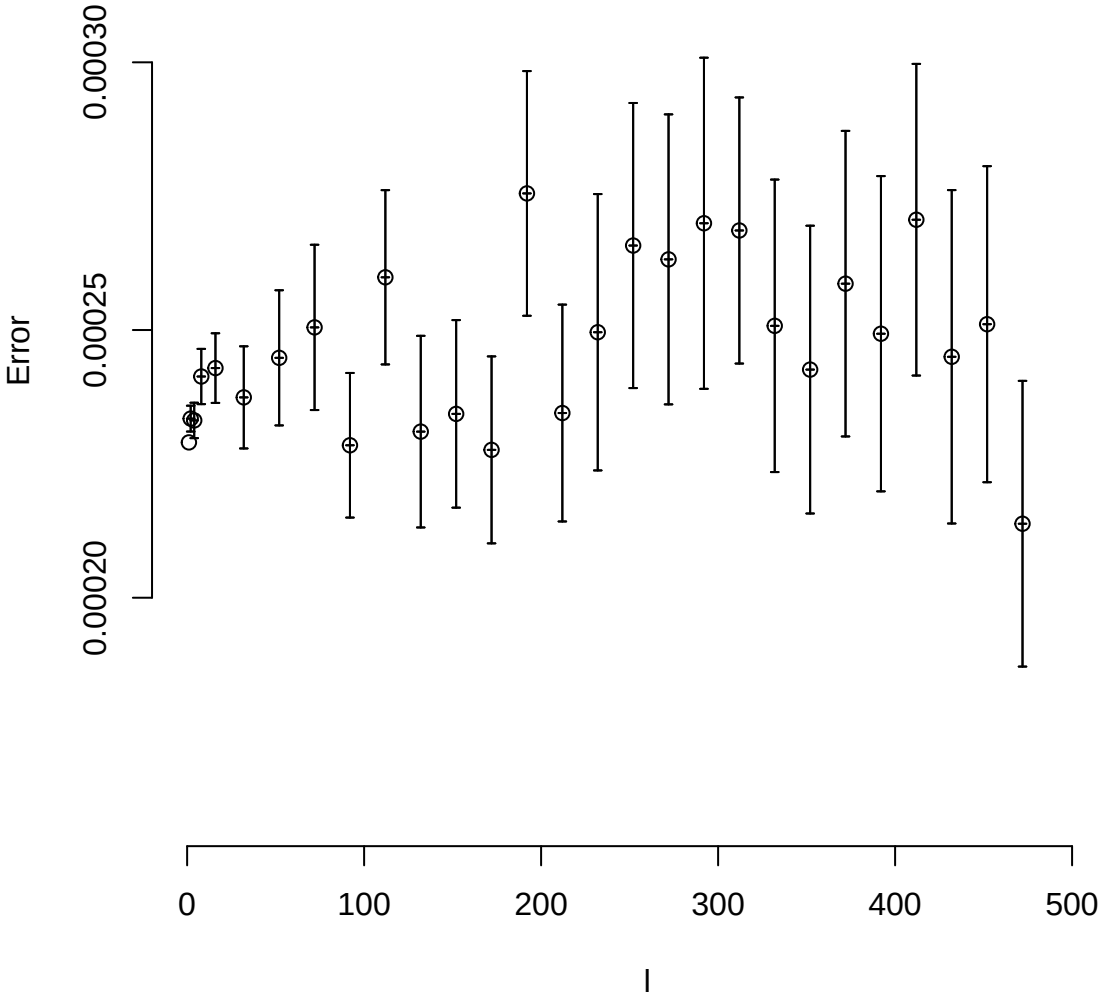

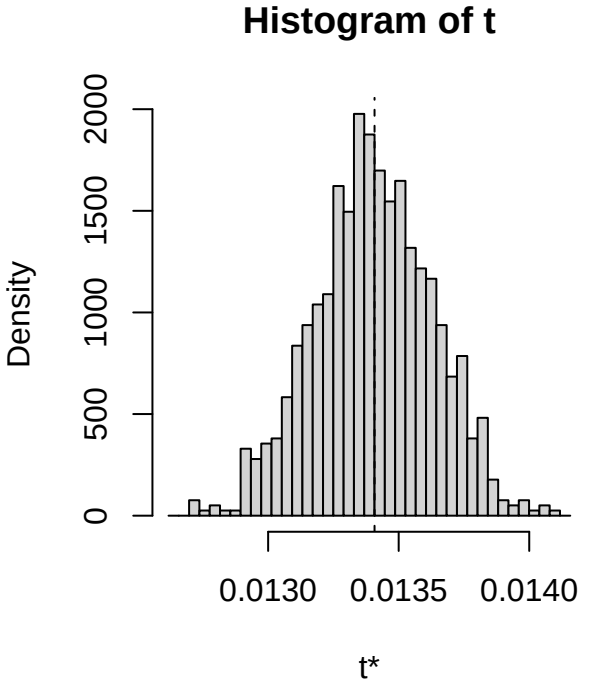
Histogram of t
Density
0
500
1000
1500
2000
0.0130
0.0135
0.0140
t*

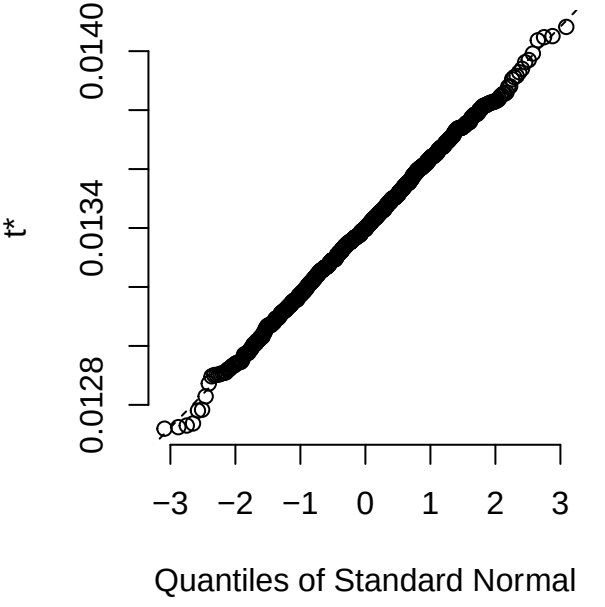
t*
0.0128
0.0134
0.0140
−3
−2
−1
0
1
2
3
Quantiles of Standard Normal

Bootstrap error as a function of the blocksize l for $\langle W(r,t) \rangle$ for r = 2 , t = 9

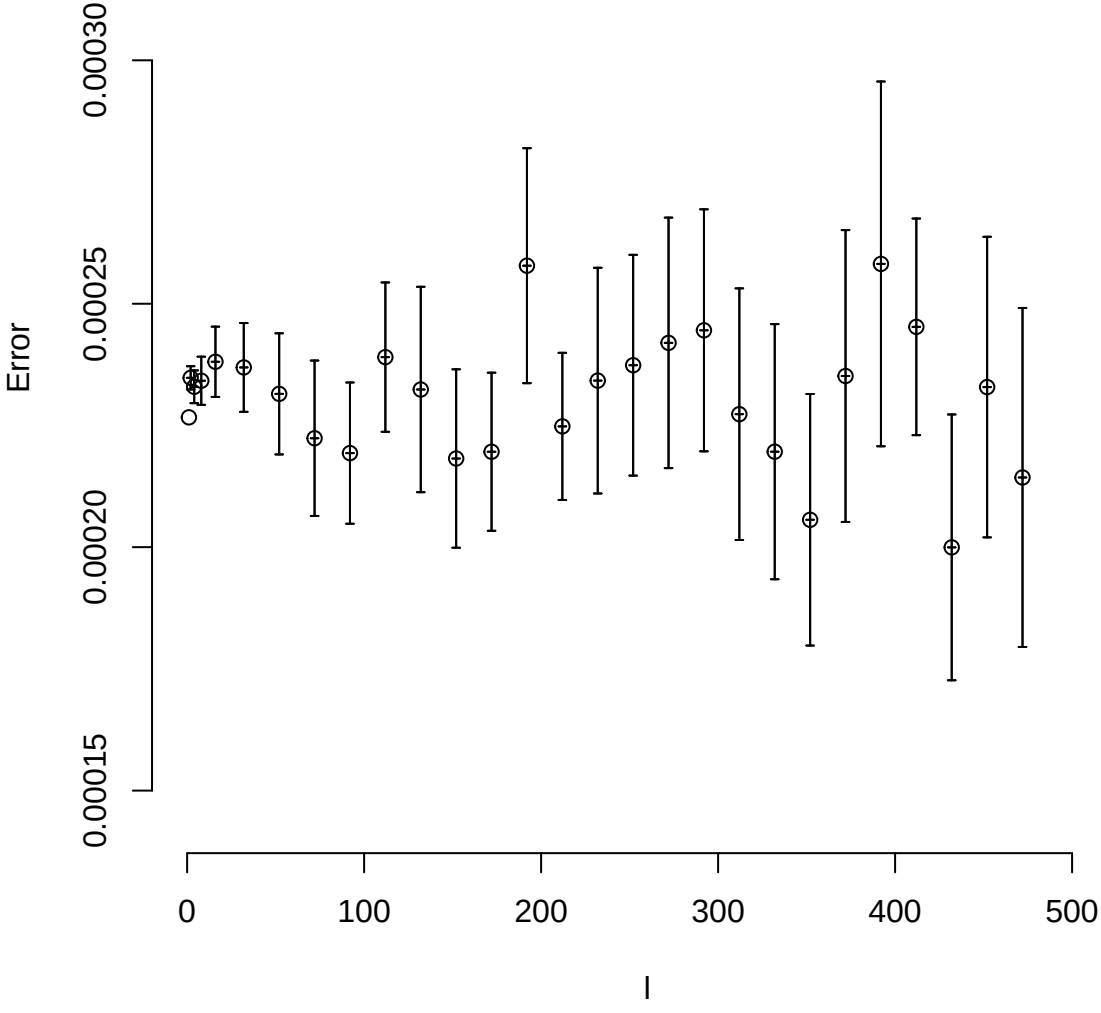

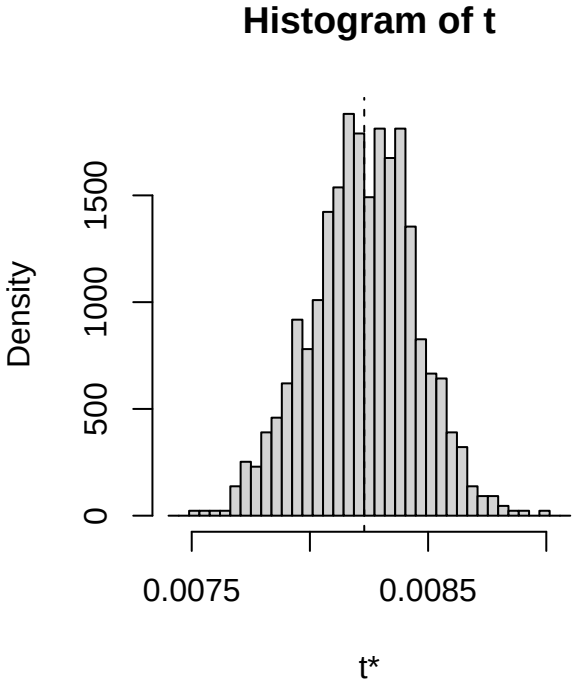
Histogram of t
Density
0
500
1000
1500
0.0075
0.0085
t*

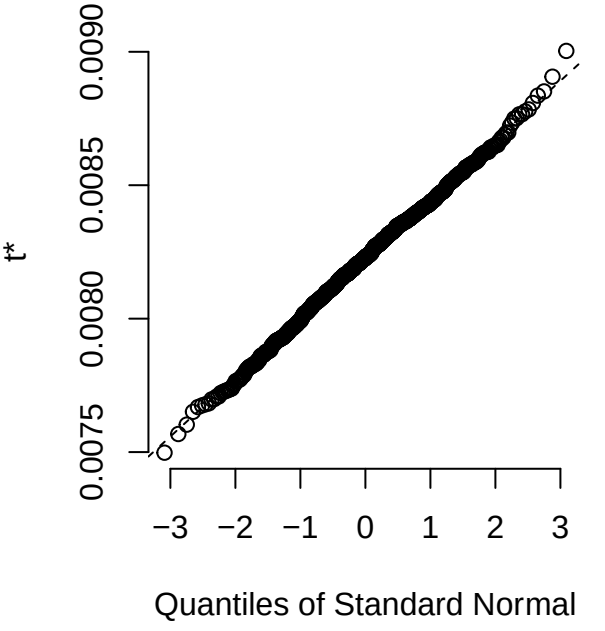
t*
0.0075
0.0080
0.0085
0.0090
−3
−2
−1
0
1
2
3
Quantiles of Standard Normal

Bootstrap error as a function of the blocksize l for $\langle W(r,t) \rangle$ for r = 2 , t = 10

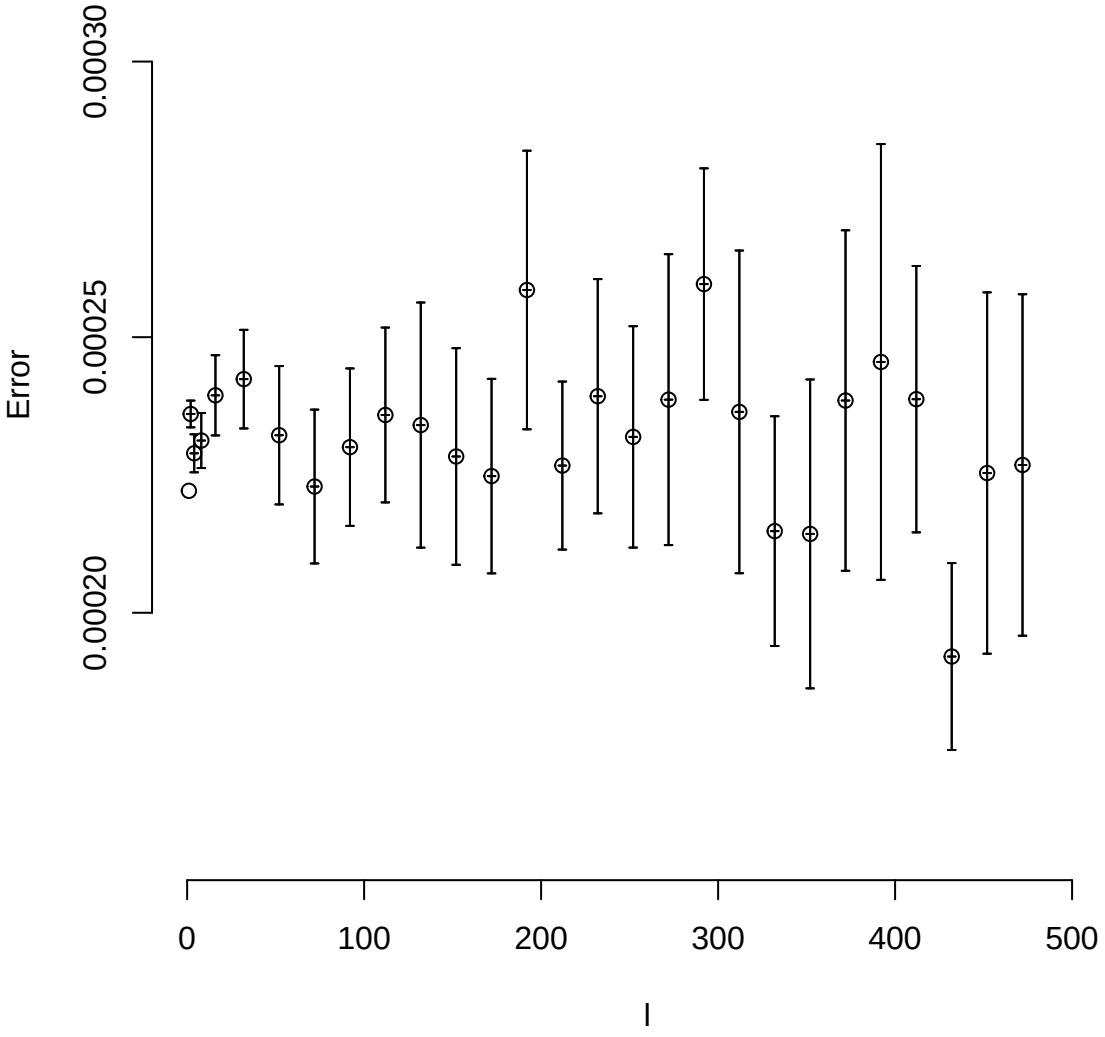

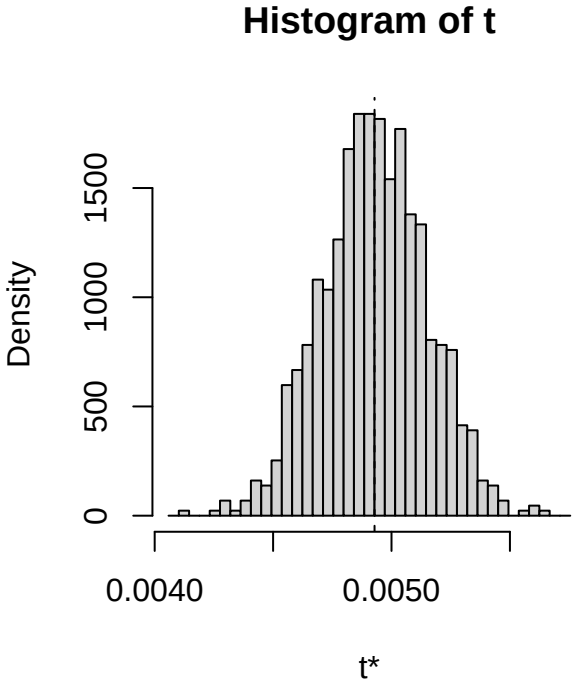
Histogram of t
Density
0
500
1000
1500
0.0040
0.0050
t*

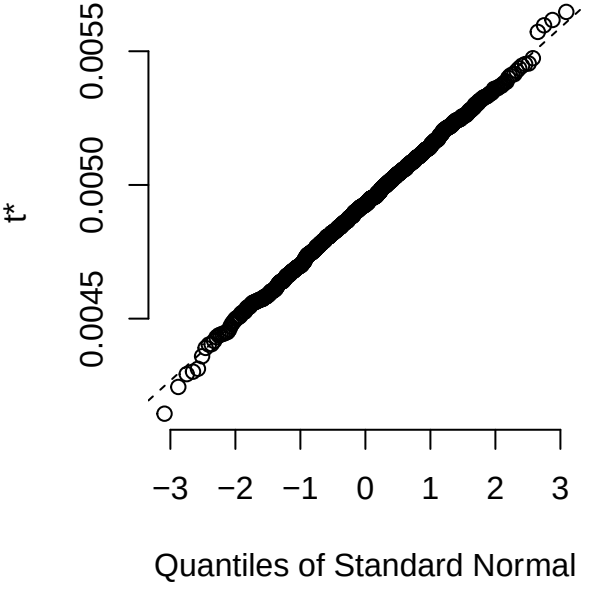
t*
0.0045
0.0050
0.0055
−3
−2
−1
0
1
2
3
Quantiles of Standard Normal

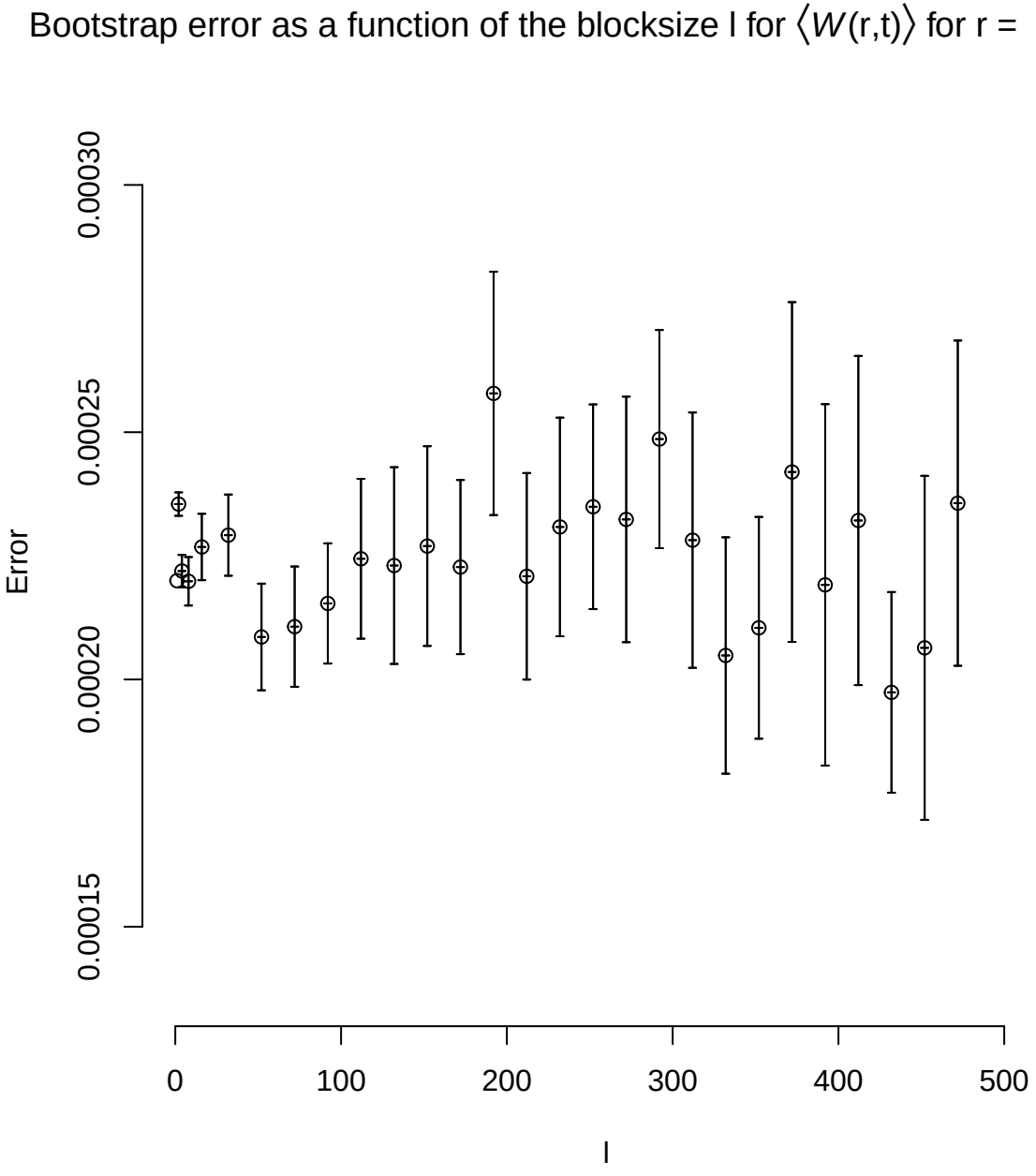
Bootstrap error as a function of the blocksize l for ⟨W(r,t)⟩ for r = 2 , t = 11
Error
0.00015
0.00020
0.00025
0.00030
0
100
200
300
400
500
l

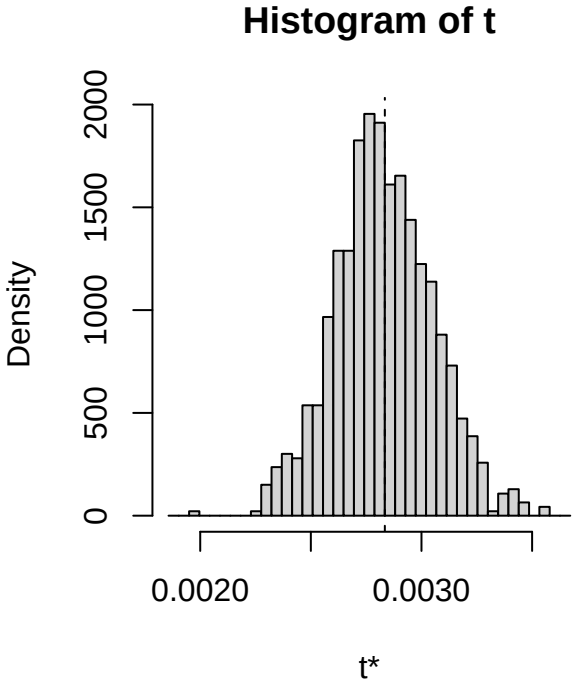
Histogram of t
Density
0
500
1000
1500
2000
0.0020
0.0030
t*

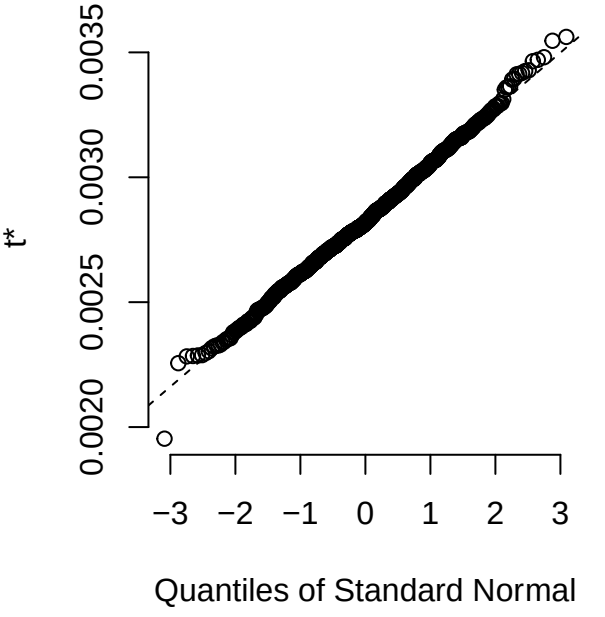
t*
0.0020
0.0025
0.0030
0.0035
−3
−2
−1
0
1
2
3
Quantiles of Standard Normal

Bootstrap error as a function of the blocksize l for $\langle W(r,t) \rangle$ for r = 2 , t = 12

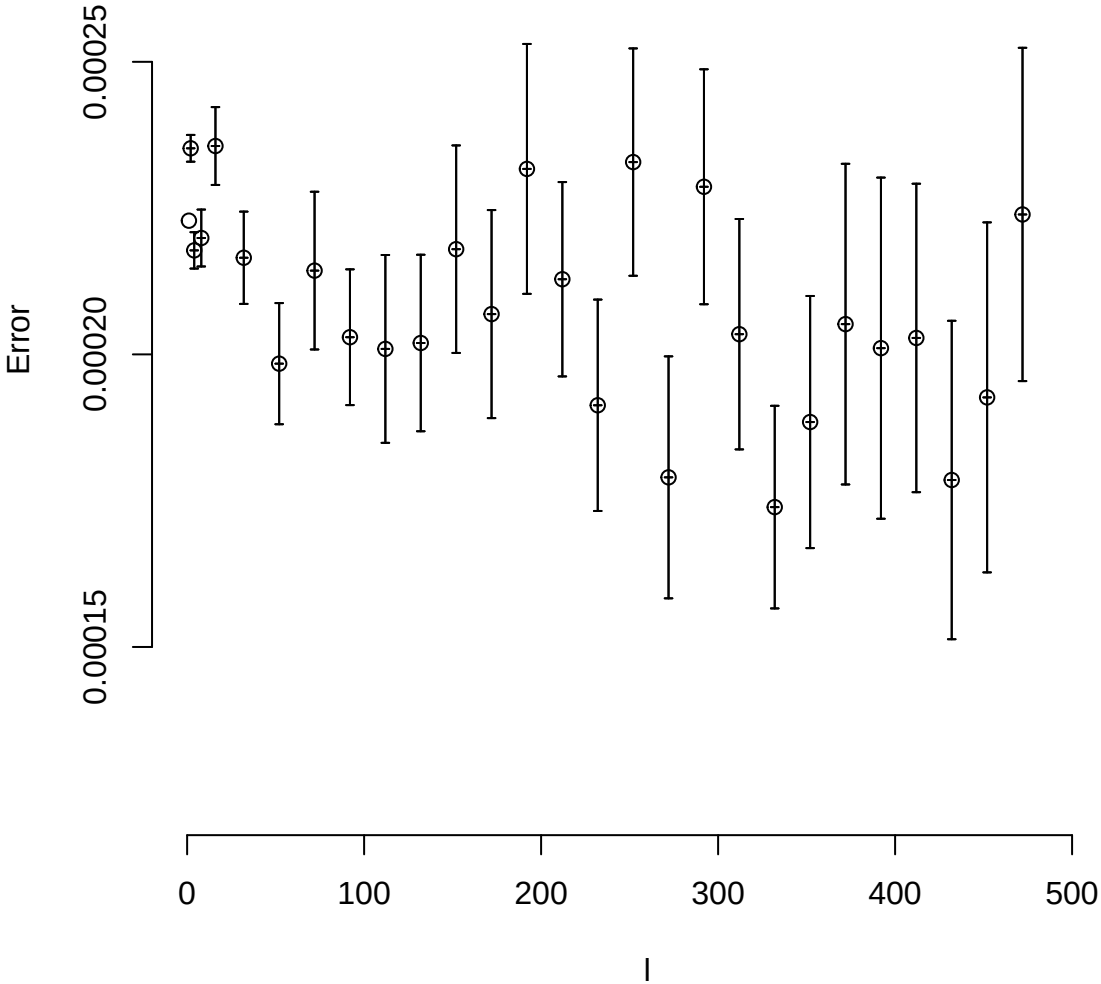

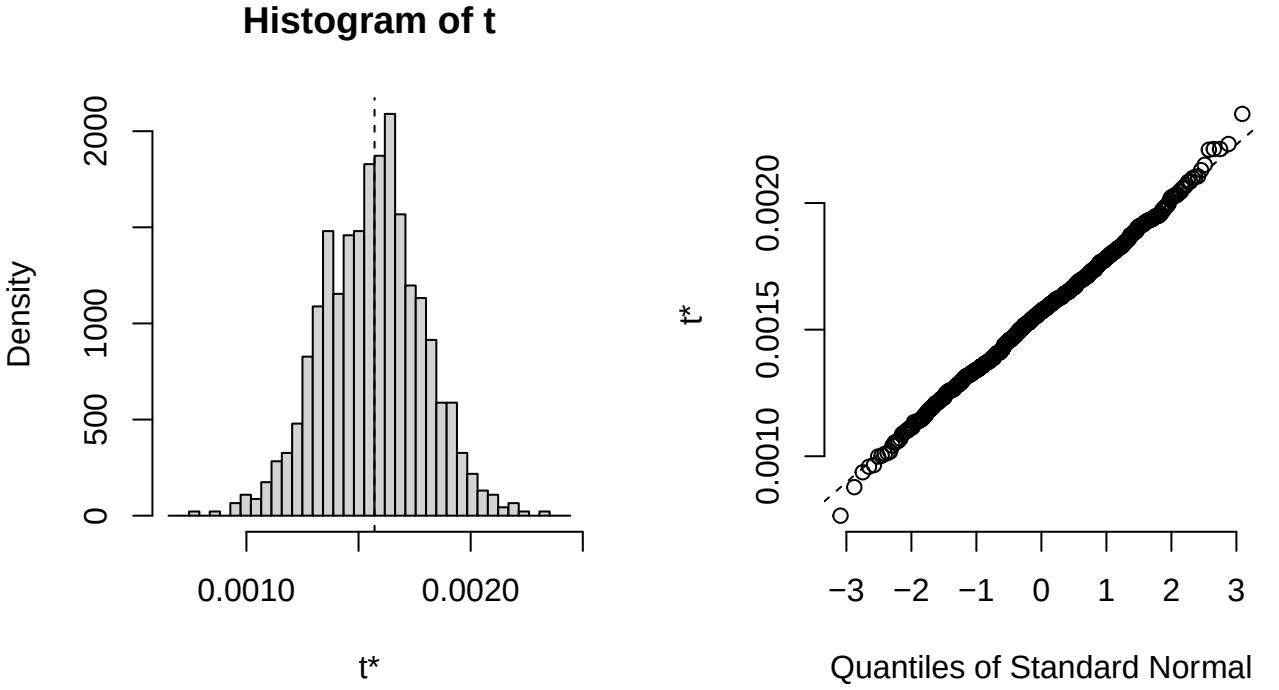
Histogram of t
Density
0
500
1000
2000
0.0010
0.0020
t*
t*
0.0010
0.0015
0.0020
−3
−2
−1
0
1
2
3
Quantiles of Standard Normal

Bootstrap error as a function of the blocksize l for $\langle W(r,t) \rangle$ for r = 2 , t = 13

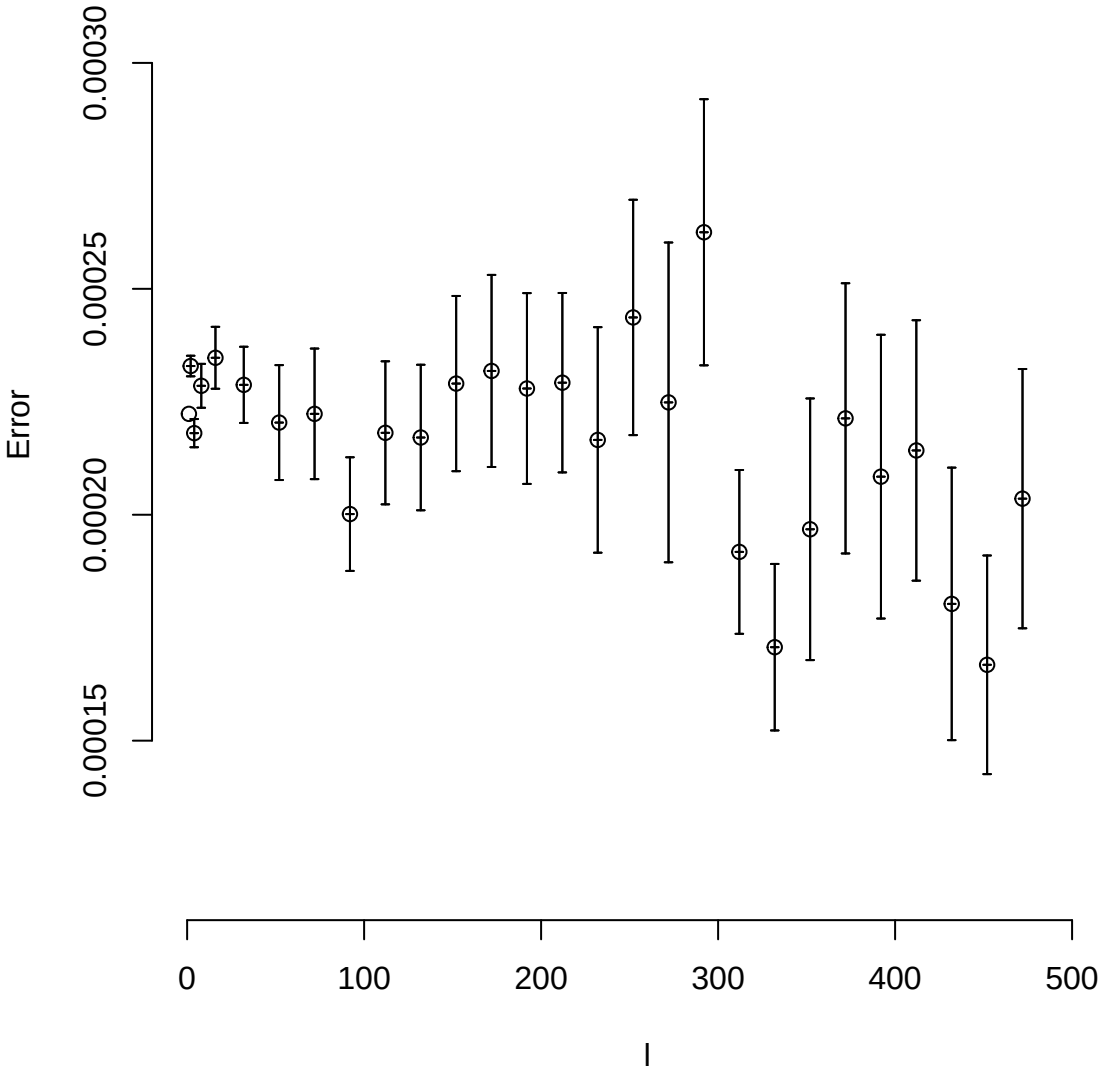

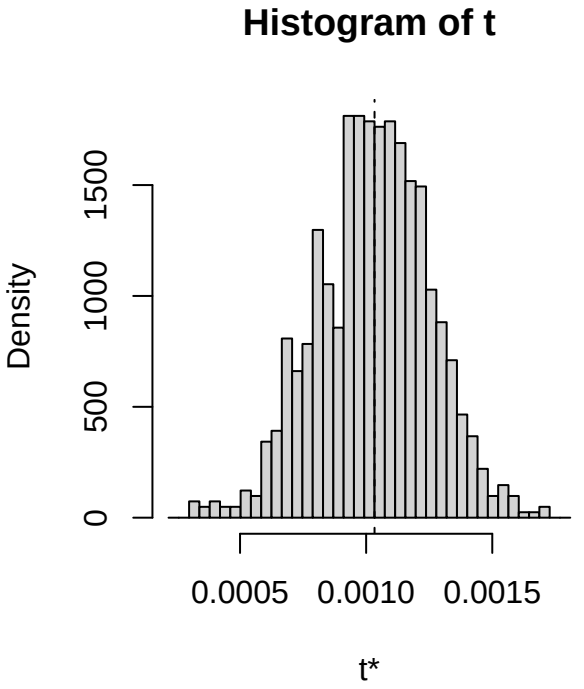
Histogram of t
Density
0
500
1000
1500
0.0005
0.0010
0.0015
t*

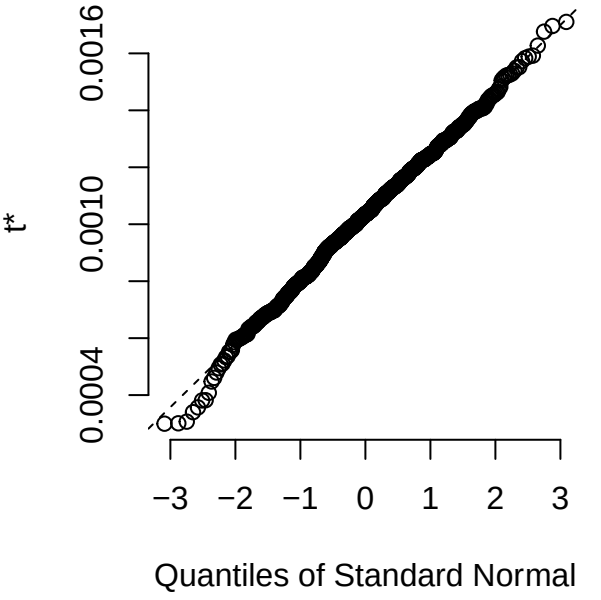
t*
0.0004
0.0010
0.0016
−3
−2
−1
0
1
2
3
Quantiles of Standard Normal

Bootstrap error as a function of the blocksize l for $\langle W(r,t) \rangle$ for r = 2 , t = 14

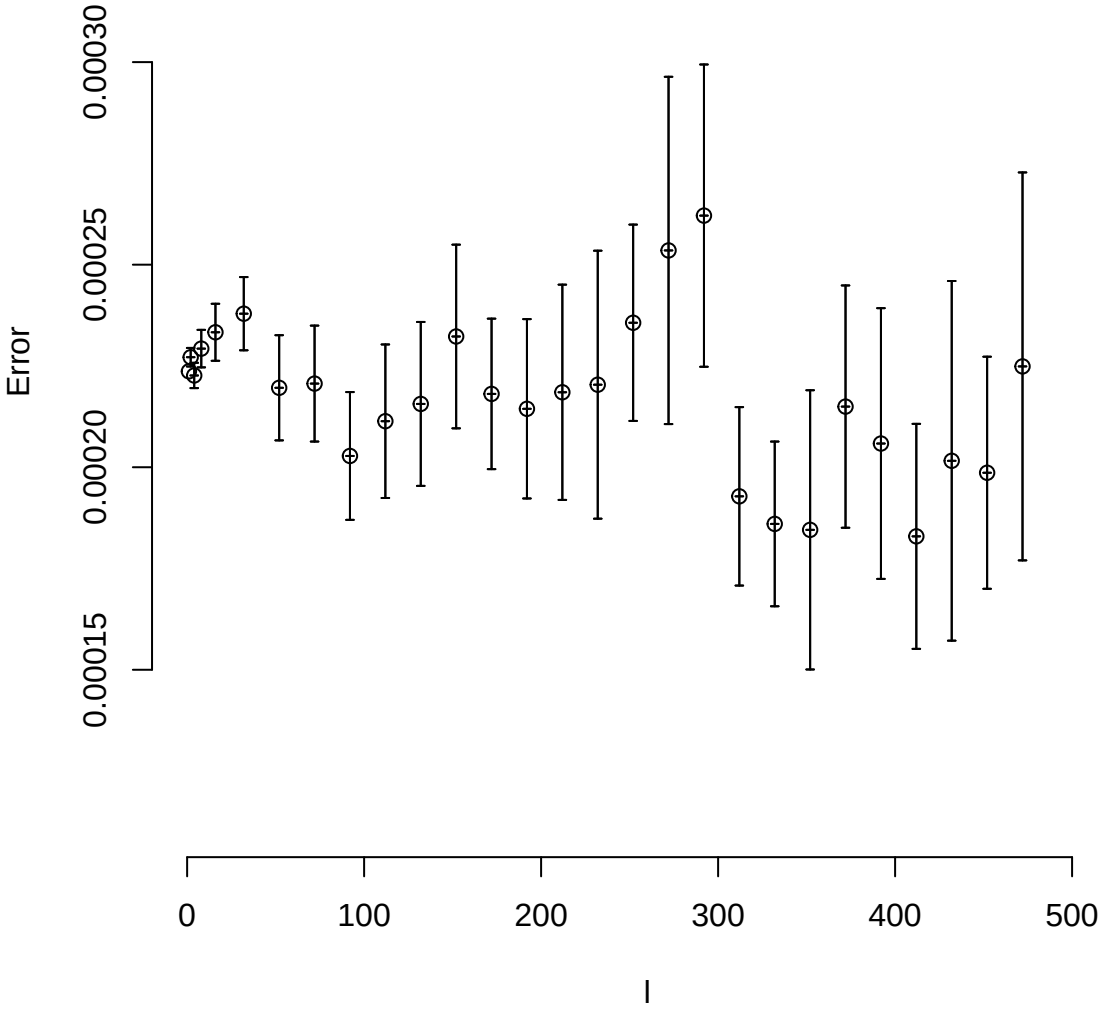

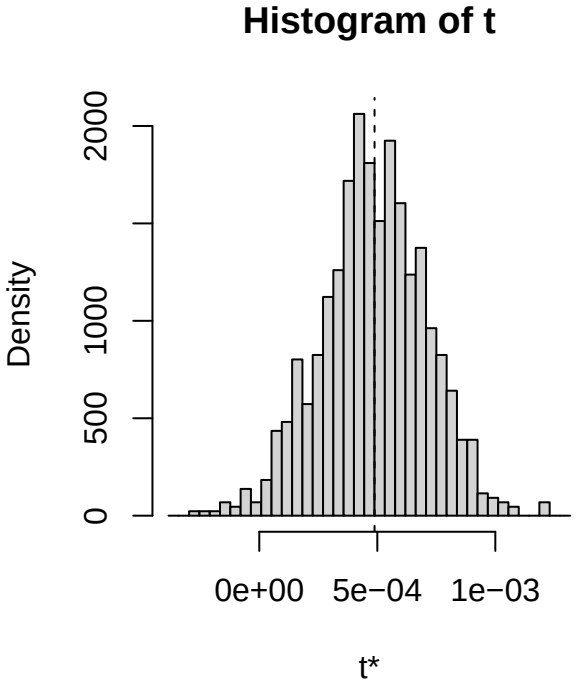
Histogram of t
Density
0
500
1000
2000
0e+00
5e−04
1e−03
t*

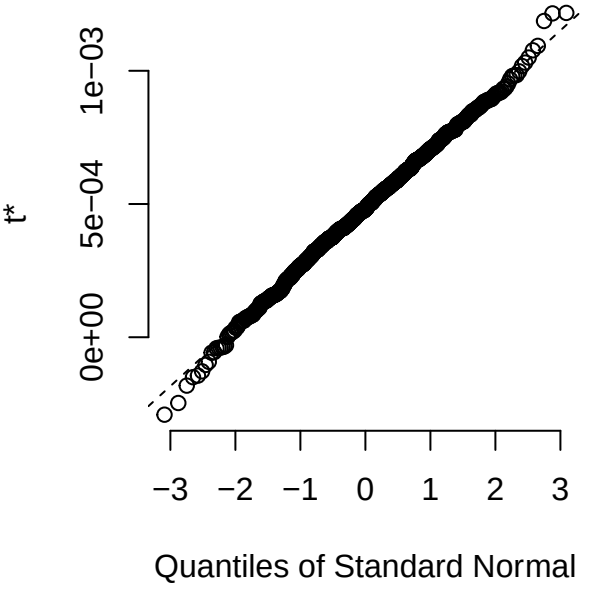
t*
0e+00
5e−04
1e−03
−3
−2
−1
0
1
2
3
Quantiles of Standard Normal

Bootstrap error as a function of the blocksize l for $\langle W(r,t) \rangle$ for r = 2 , t = 15

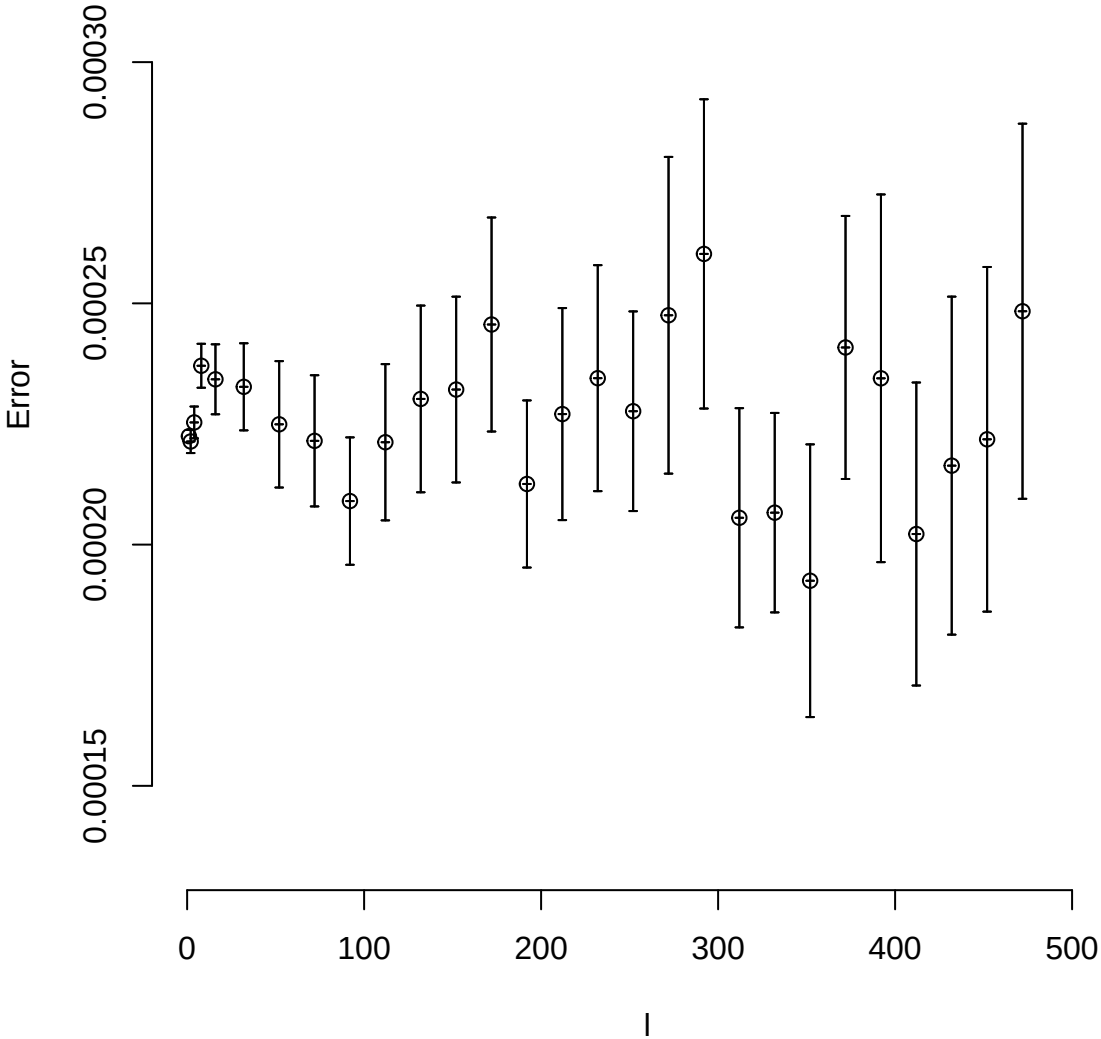

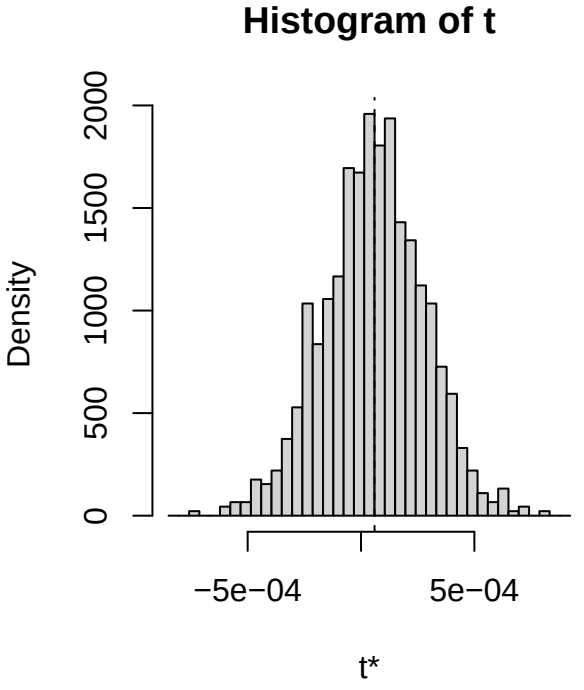
Histogram of t
Density
0
500
1000
1500
2000
−5e−04
5e−04
t*

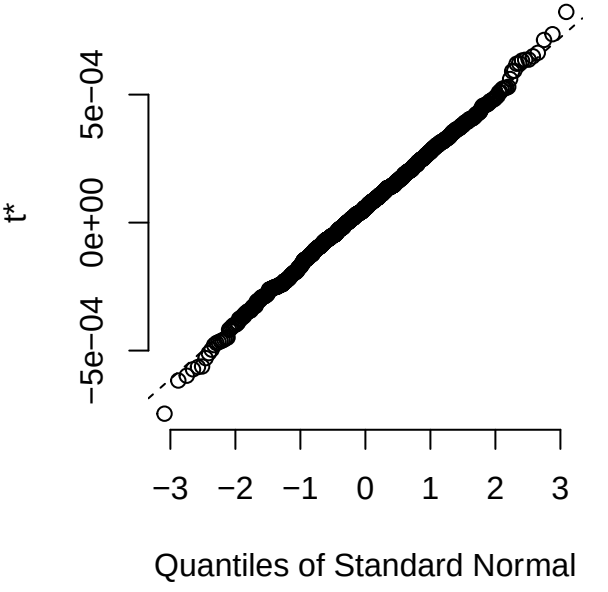
t*
−5e−04
0e+00
5e−04
−3
−2
−1
0
1
2
3
Quantiles of Standard Normal

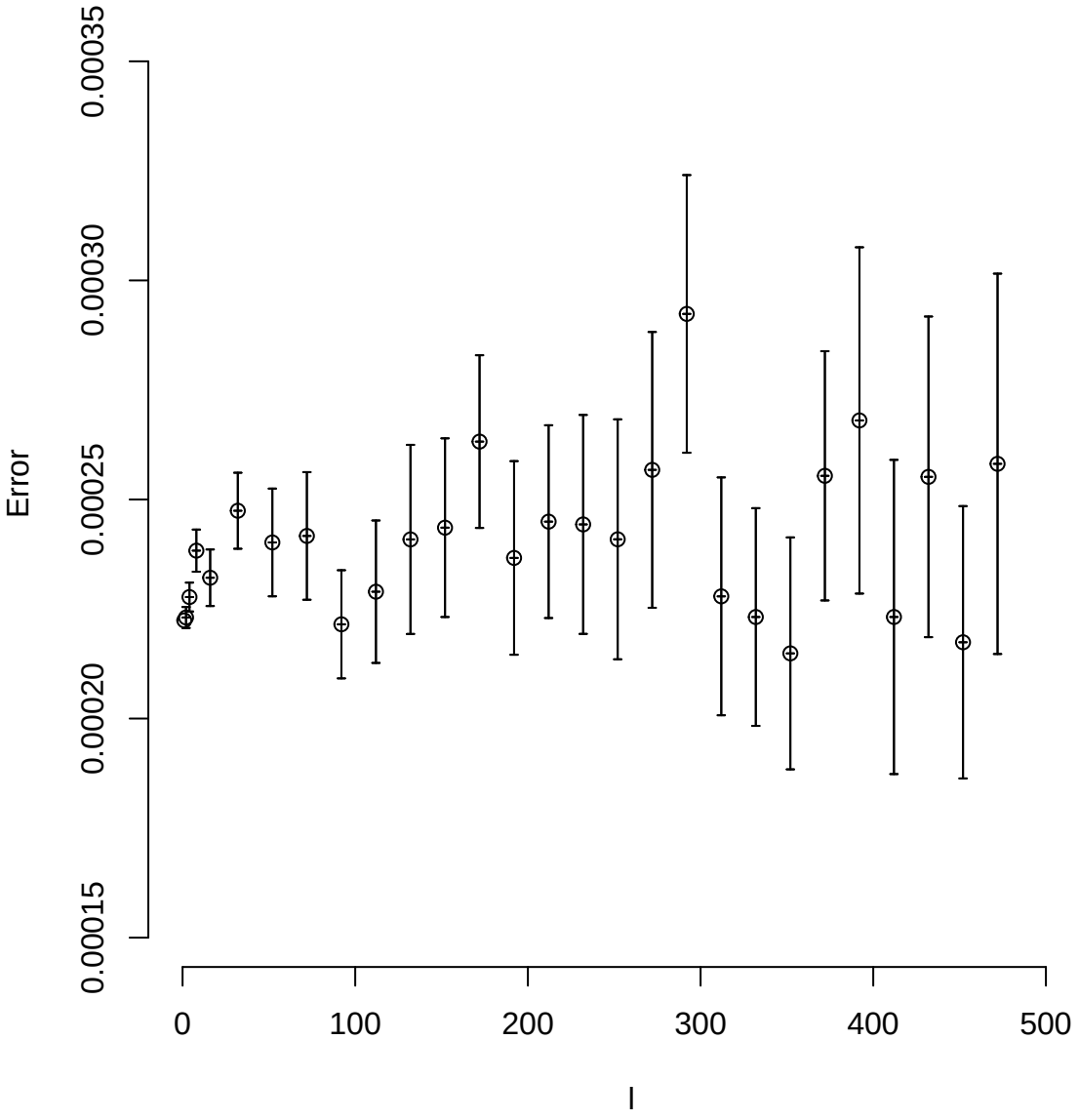
Bootstrap error as a function of the blocksize l for ⟨W(r,t)⟩ for r = 2 , t = 16
Error
0.00015
0.00020
0.00025
0.00030
0.00035
0
100
200
300
400
500
l

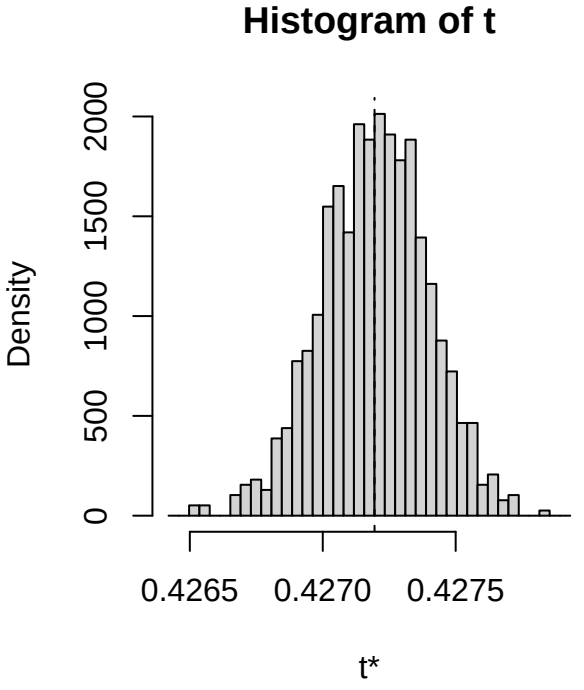
Histogram of t
Density
0
500
1000
1500
2000
0.4265
0.4270
0.4275
t*

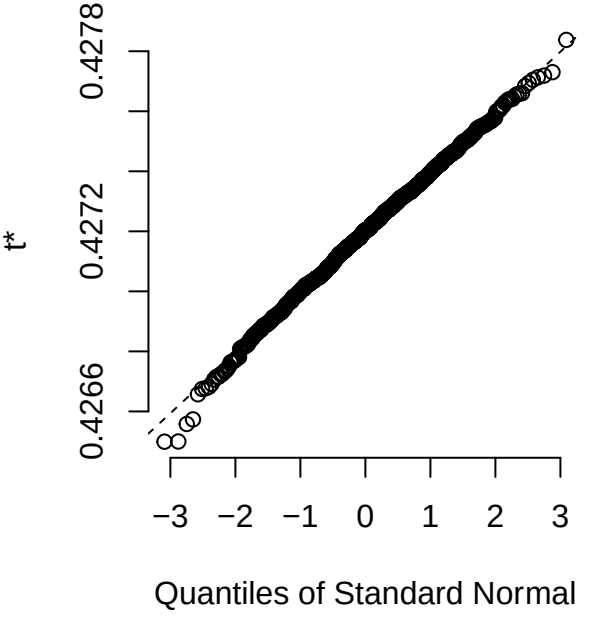
t*
0.4266
0.4272
0.4278
−3
−2
−1
0
1
2
3
Quantiles of Standard Normal

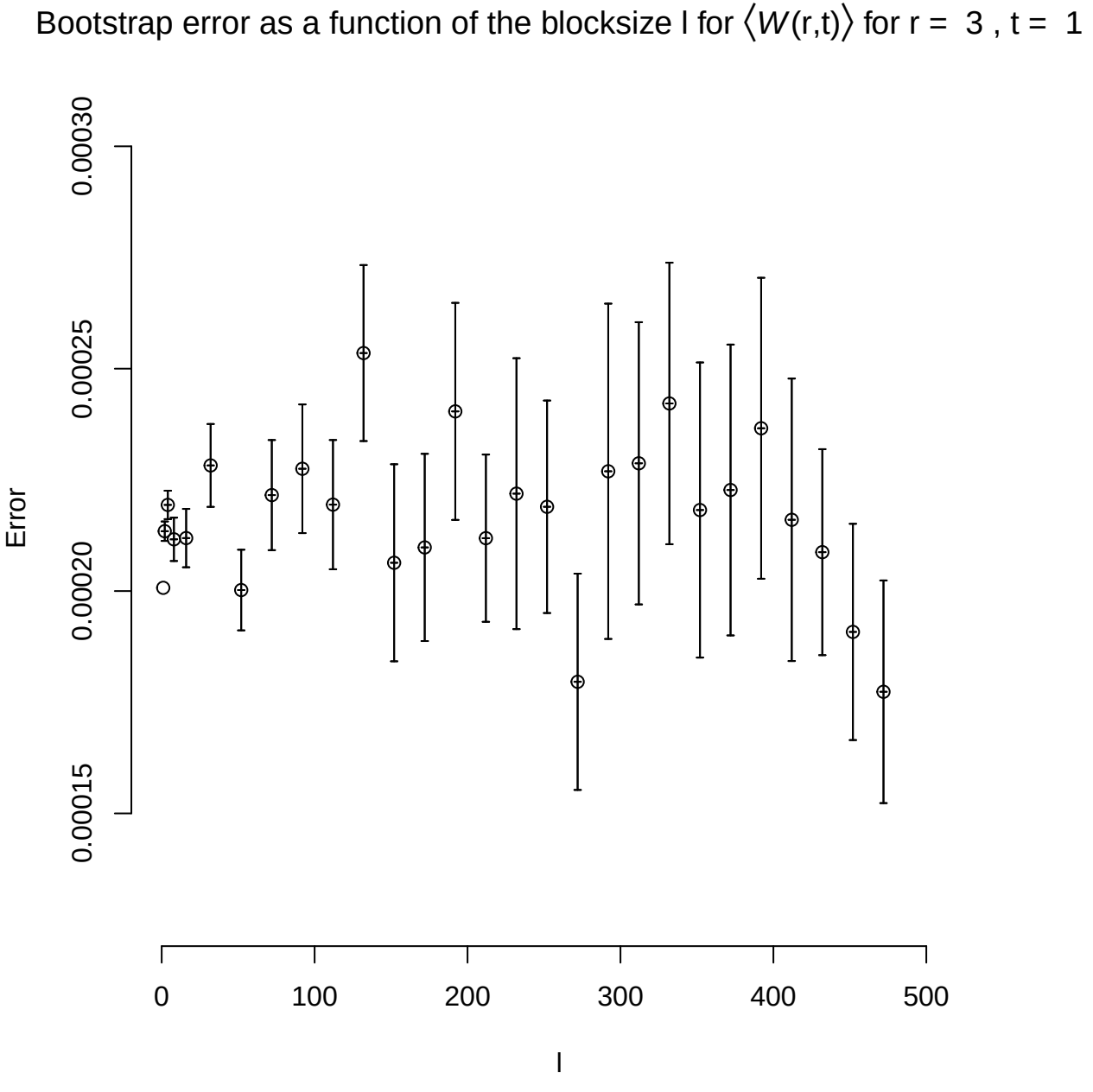
Bootstrap error as a function of the blocksize l for ⟨W(r,t)⟩ for r = 3 , t = 1
Error
0.00015
0.00020
0.00025
0.00030
0
100
200
300
400
500
l

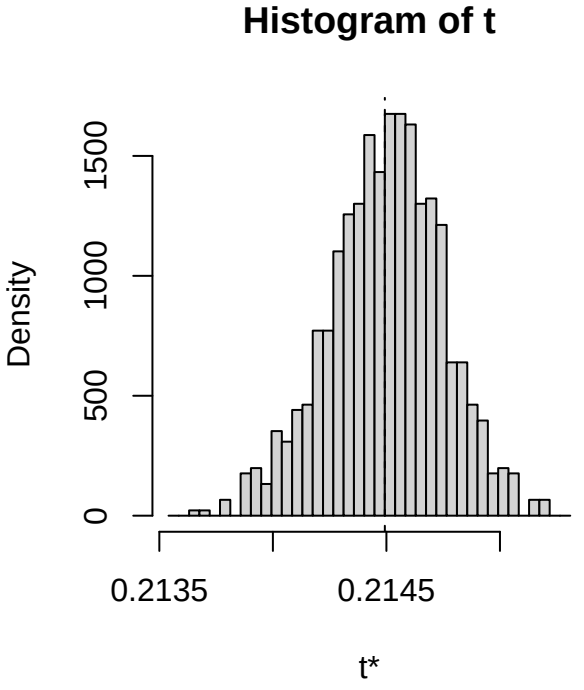
Histogram of t
Density
0
500
1000
1500
0.2135
0.2145
t*

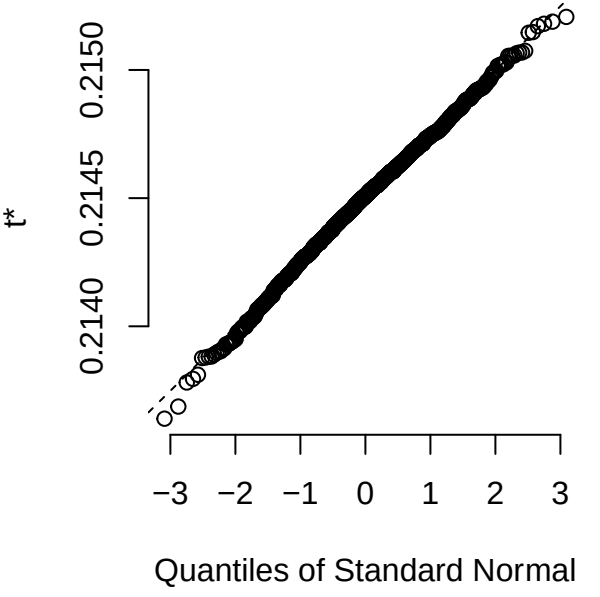
t*
0.2140
0.2145
0.2150
−3
−2
−1
0
1
2
3
Quantiles of Standard Normal

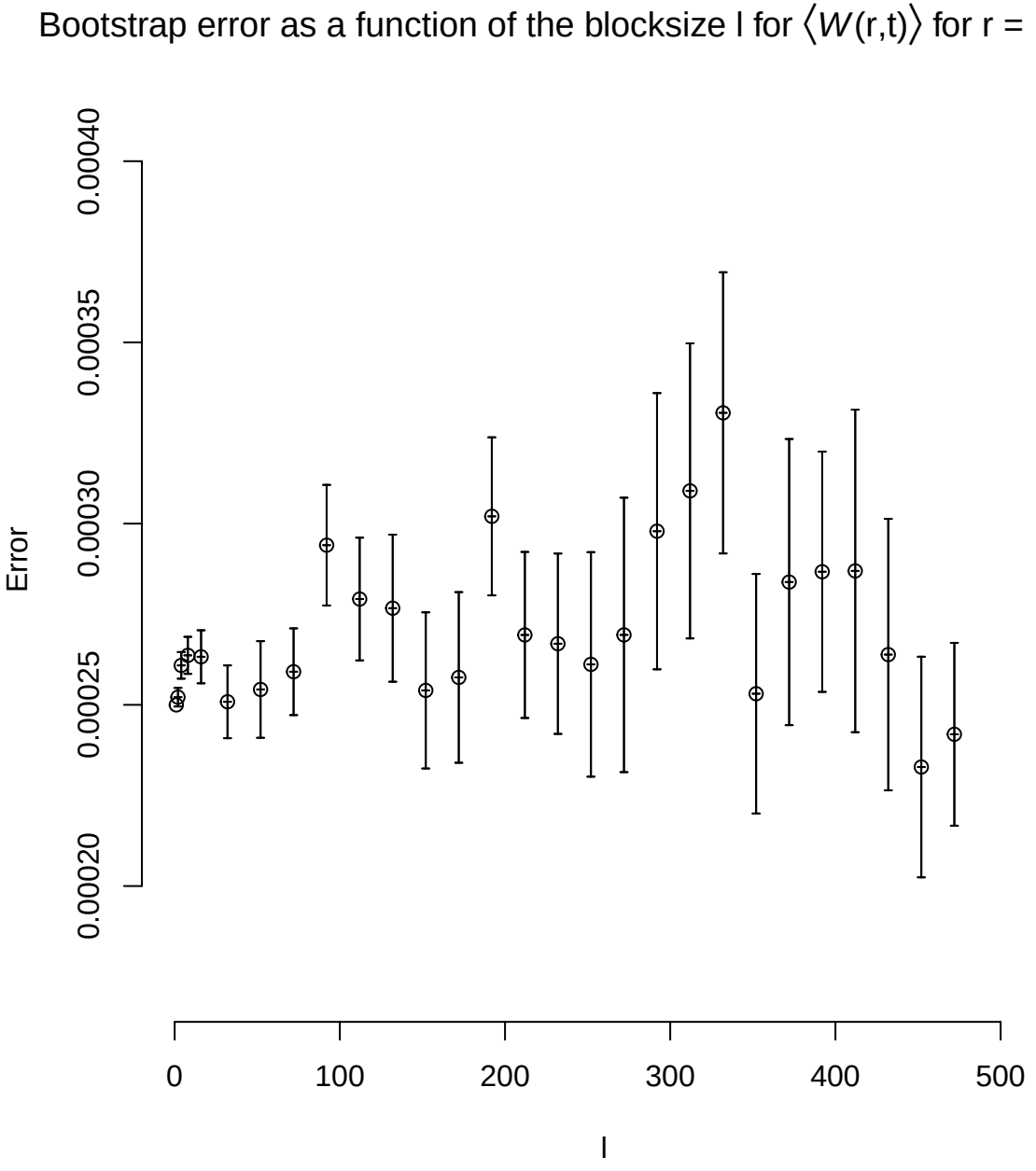
Bootstrap error as a function of the blocksize l for ⟨W(r,t)⟩ for r = 3 , t = 2
Error
0.00020
0.00025
0.00030
0.00035
0.00040
0
100
200
300
400
500
l

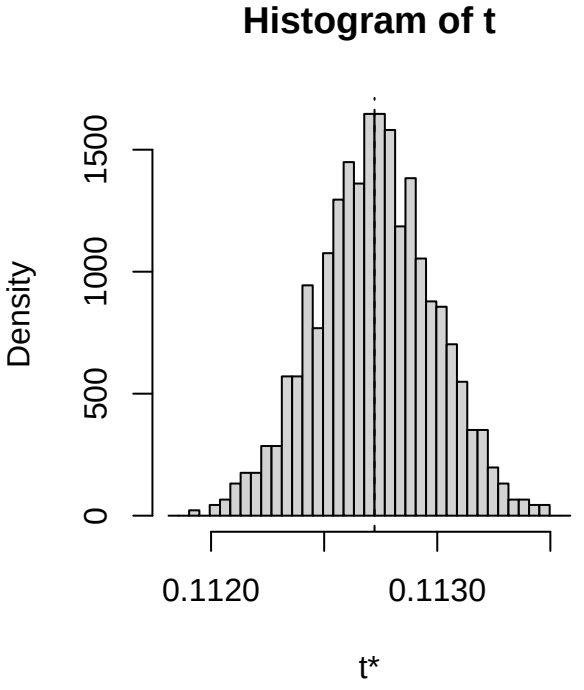
Histogram of t
Density
0
500
1000
1500
0.1120
0.1130
t*

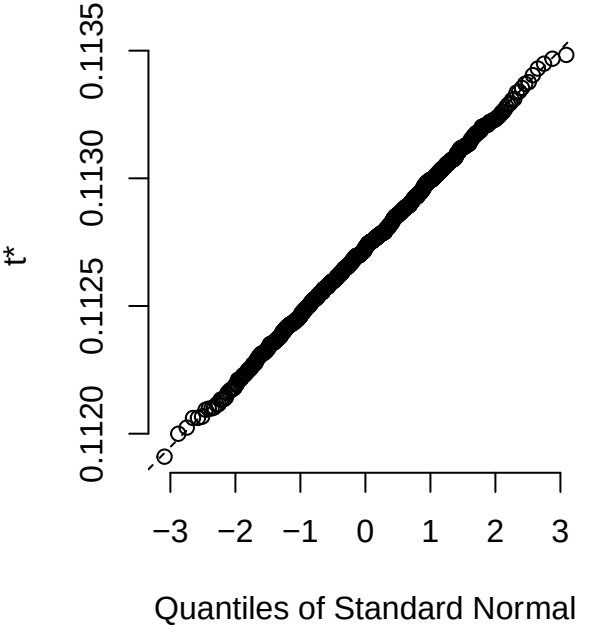
t*
0.1120
0.1125
0.1130
0.1135
−3
−2
−1
0
1
2
3
Quantiles of Standard Normal

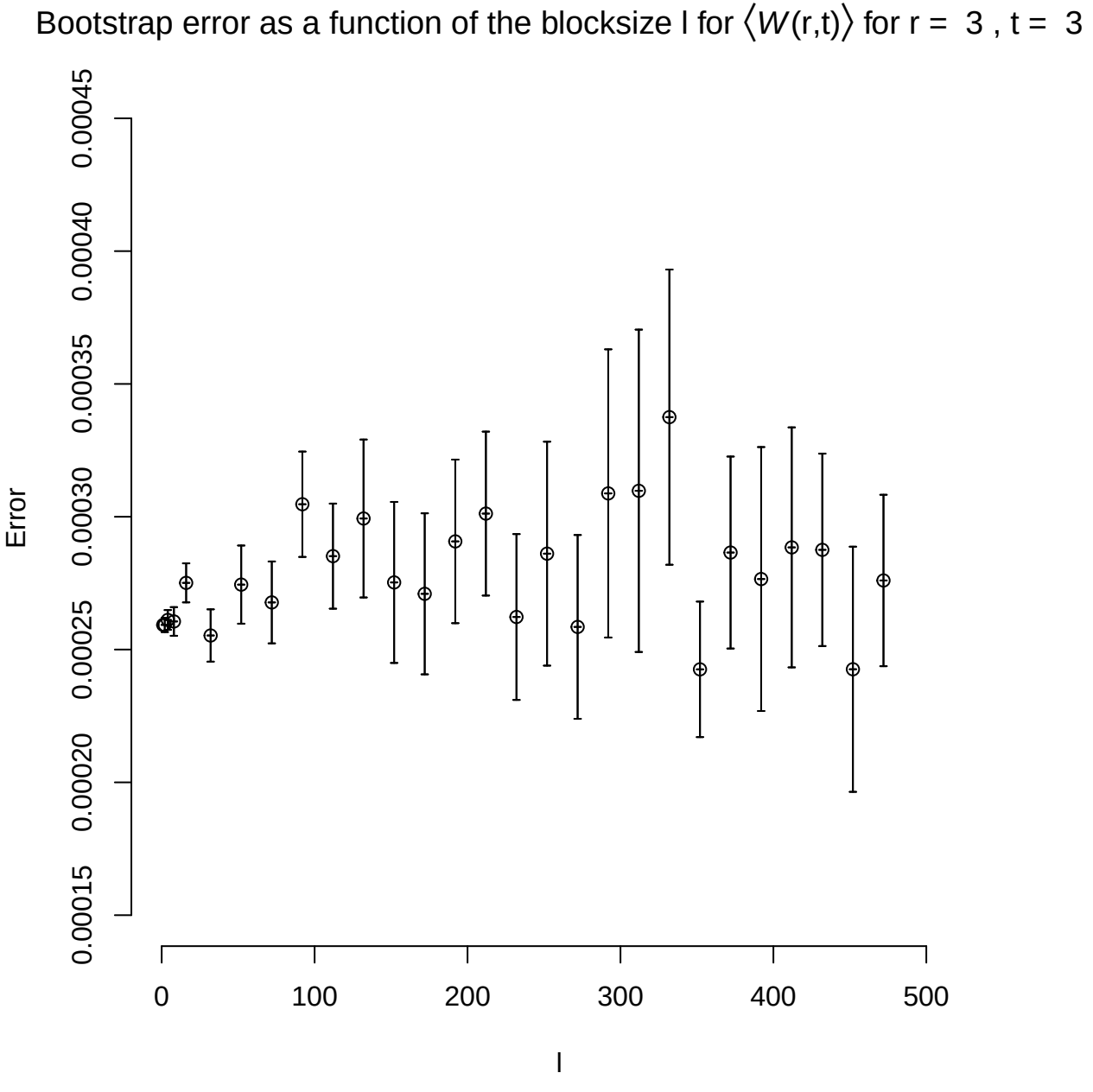
Bootstrap error as a function of the blocksize l for ⟨W(r,t)⟩ for r = 3 , t = 3
Error
0.00015
0.00020
0.00025
0.00030
0.00035
0.00040
0.00045
0
100
200
300
400
500
l

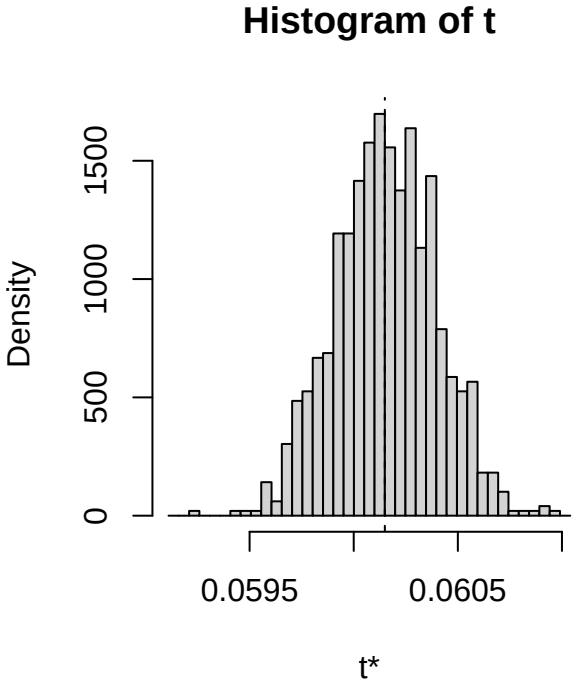
Histogram of t
Density
0
500
1000
1500
0.0595
0.0605
t*

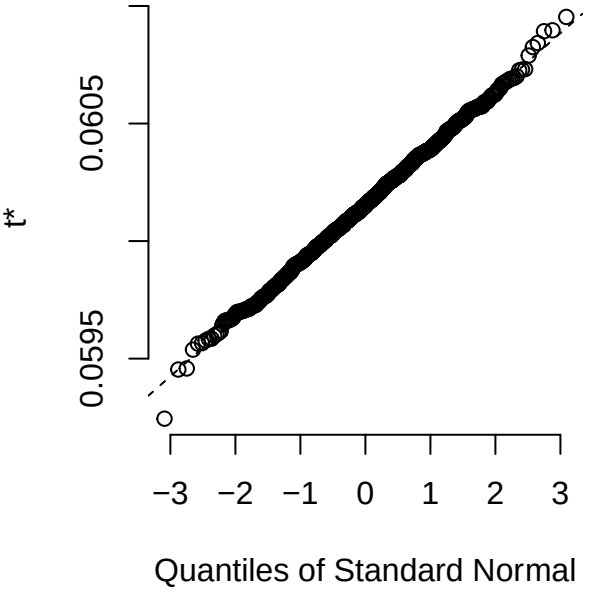
t*
0.0595
0.0605
−3
−2
−1
0
1
2
3
Quantiles of Standard Normal

Bootstrap error as a function of the blocksize l for $\langle W(r,t) \rangle$ for r = 3 , t = 4

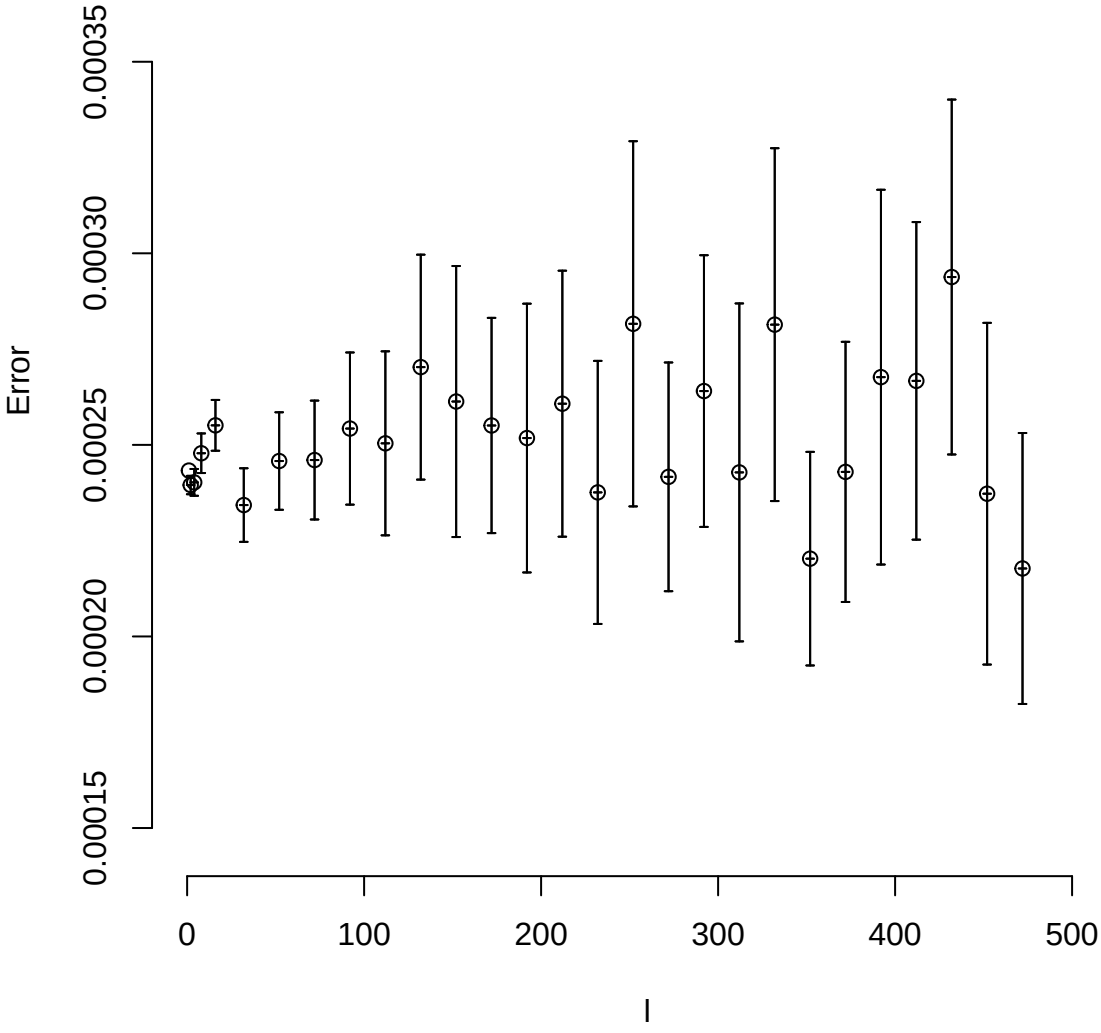

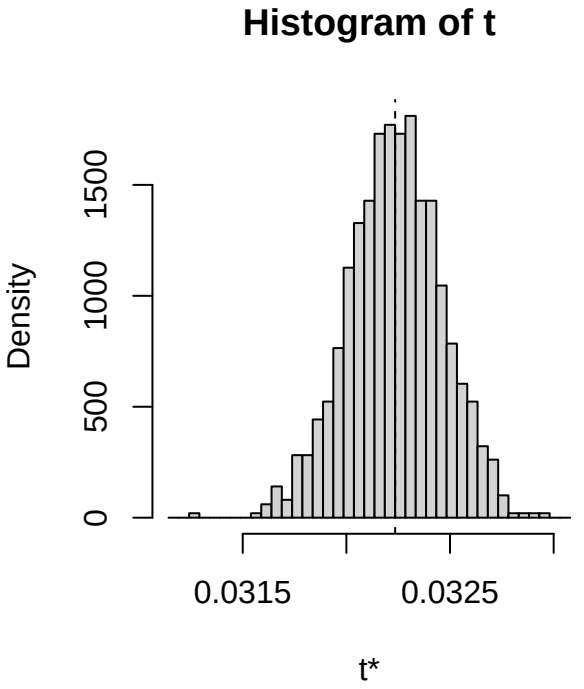
Histogram of t
Density
0
500
1000
1500
0.0315
0.0325
t*

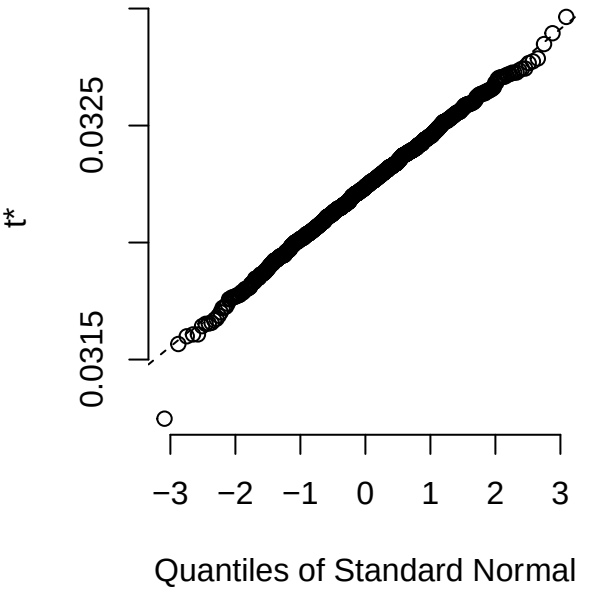
t*
0.0315
0.0325
−3
−2
−1
0
1
2
3
Quantiles of Standard Normal

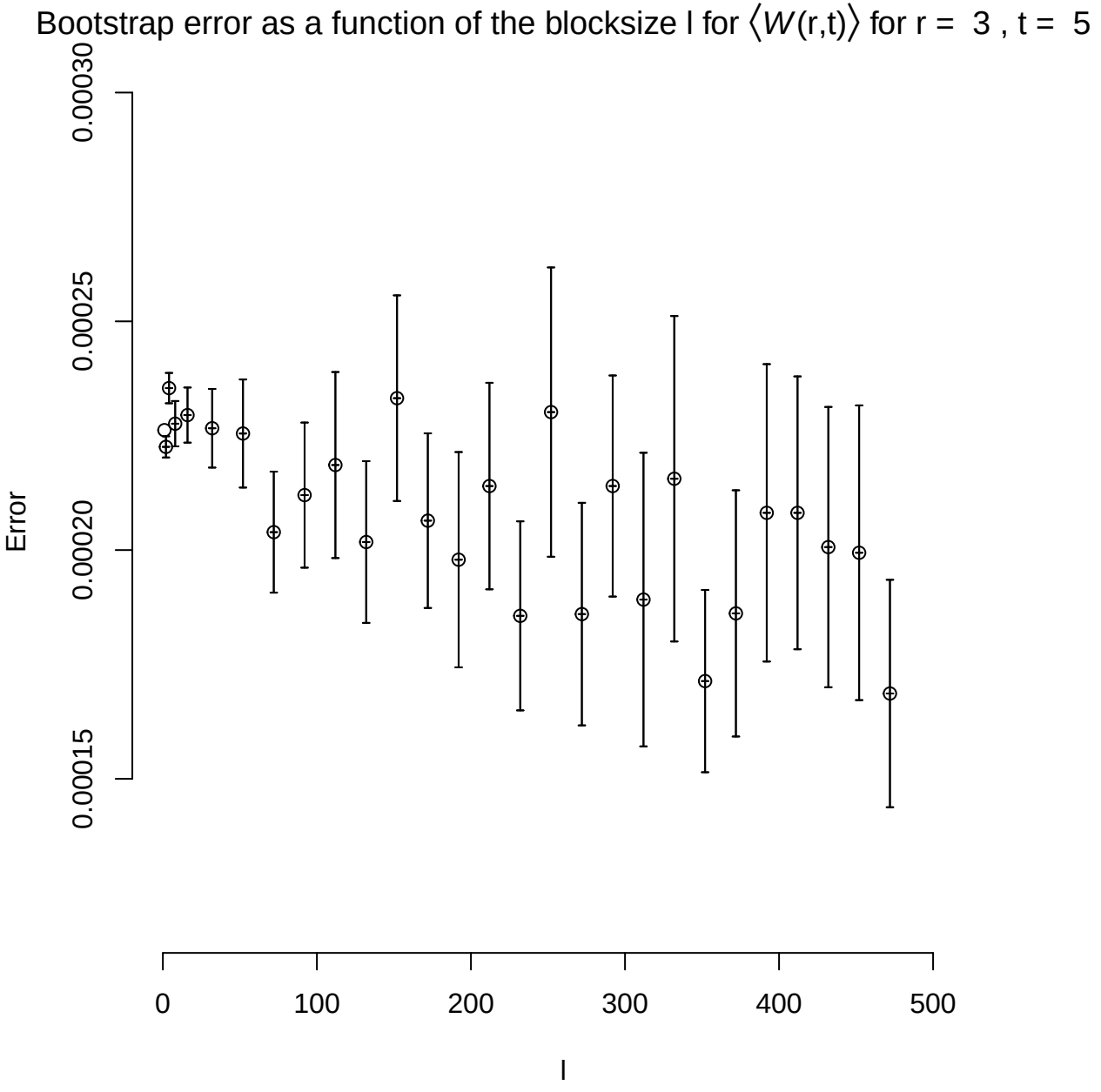
Bootstrap error as a function of the blocksize l for ⟨W(r,t)⟩ for r = 3 , t = 5
Error
0.00015
0.00020
0.00025
0.00030
0
100
200
300
400
500
l

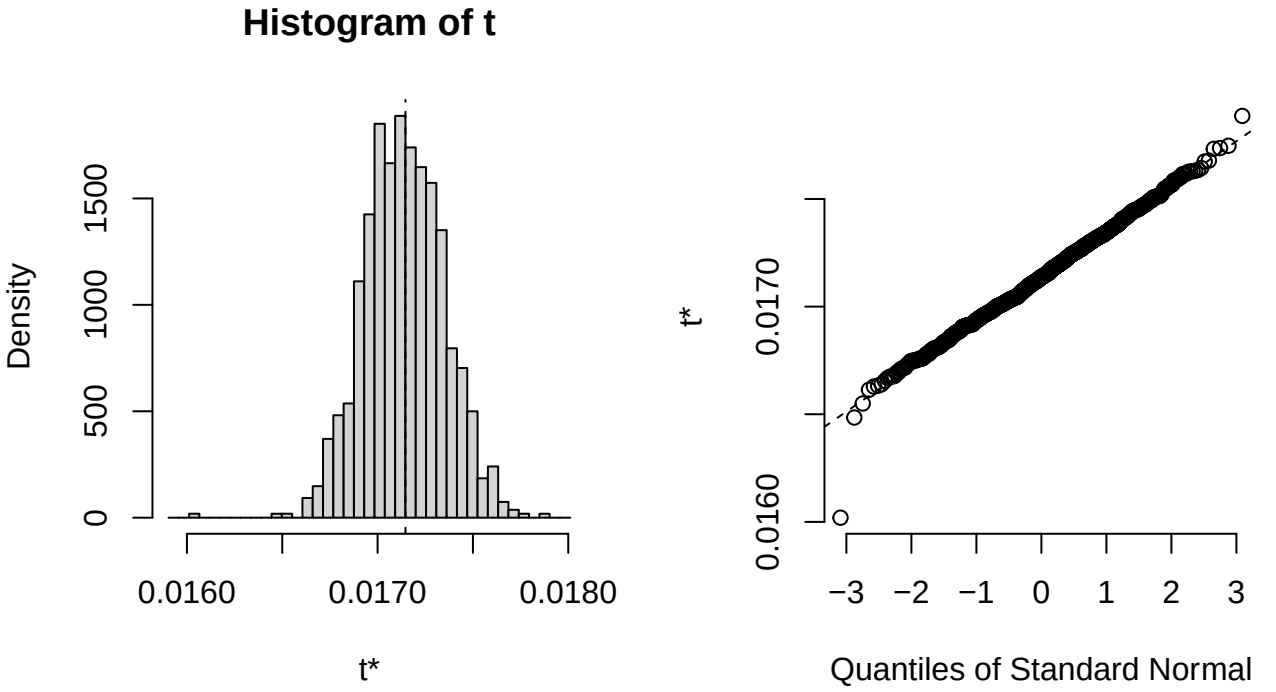
Histogram of t
Density
0
500
1000
1500
0.0160
0.0170
0.0180
t*
t*
0.0160
0.0170
−3
−2
−1
0
1
2
3
Quantiles of Standard Normal

Bootstrap error as a function of the blocksize l for $\langle W(r,t) \rangle$ for r = 3 , t = 6

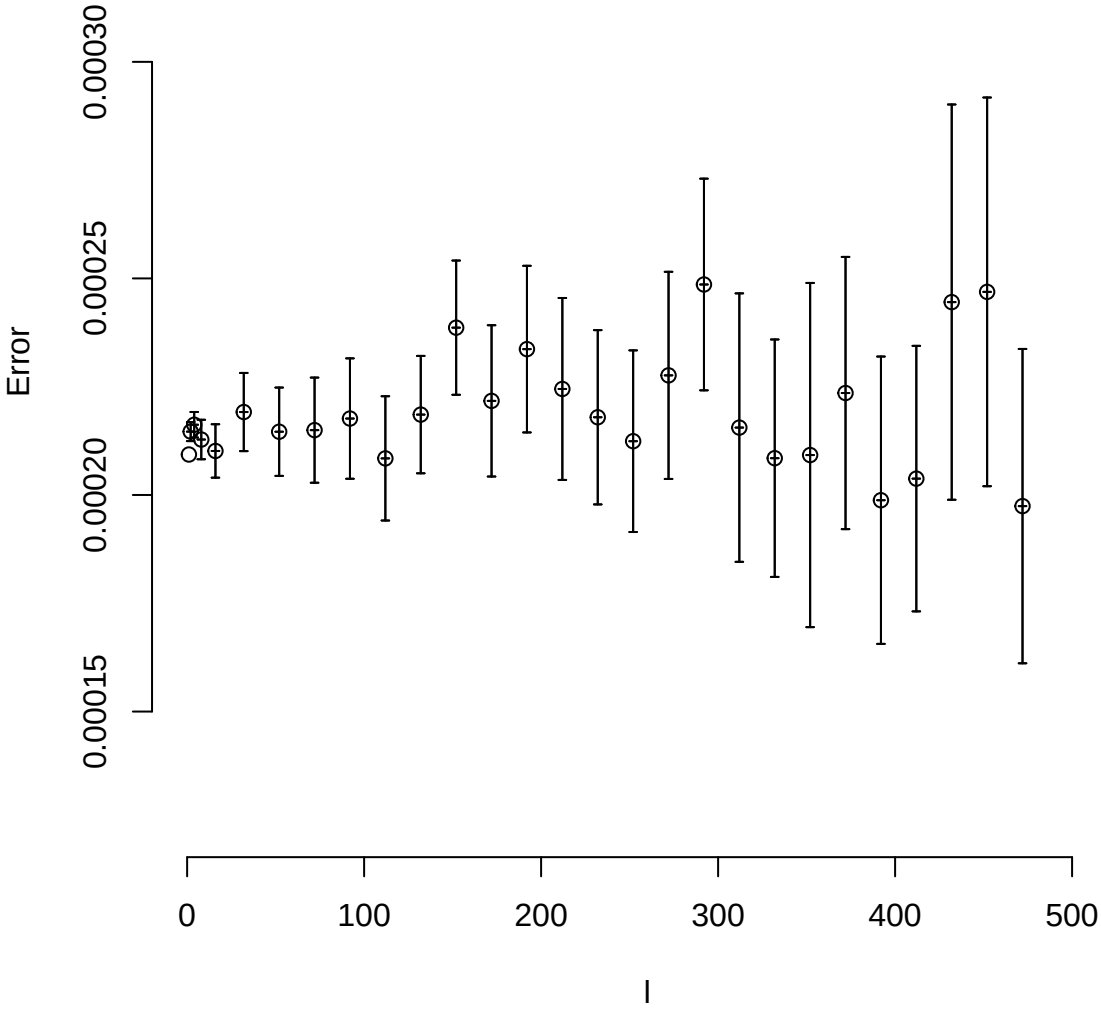

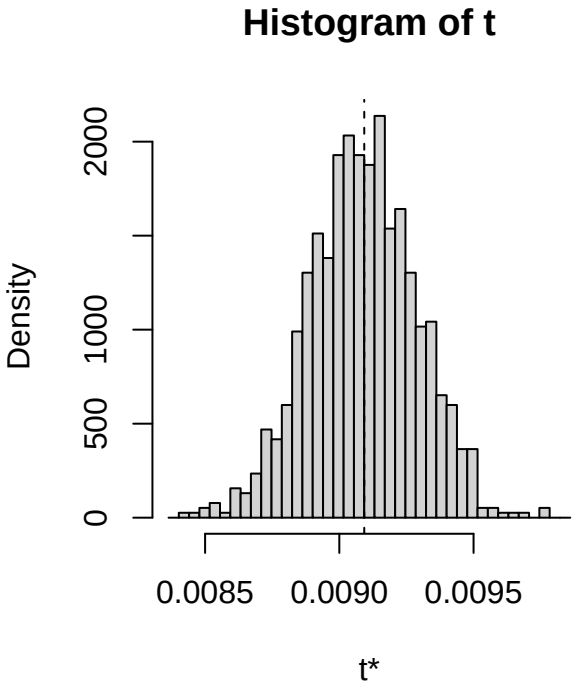
Histogram of t
Density
0
500
1000
2000
0.0085
0.0090
0.0095
t*

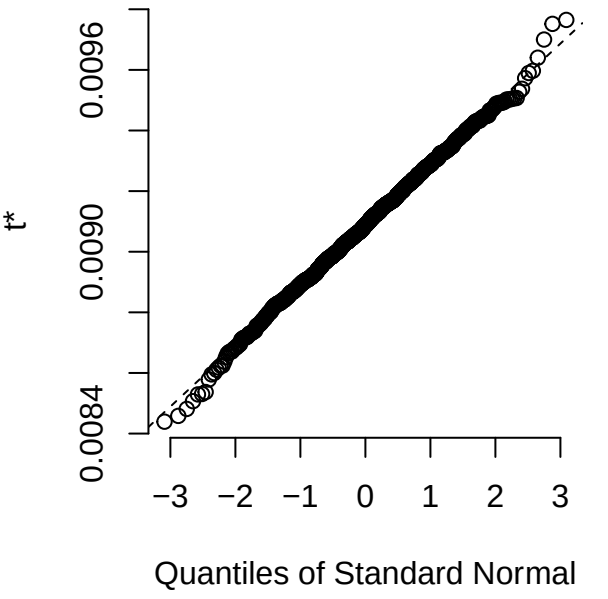
t*
0.0084
0.0090
0.0096
−3
−2
−1
0
1
2
3
Quantiles of Standard Normal

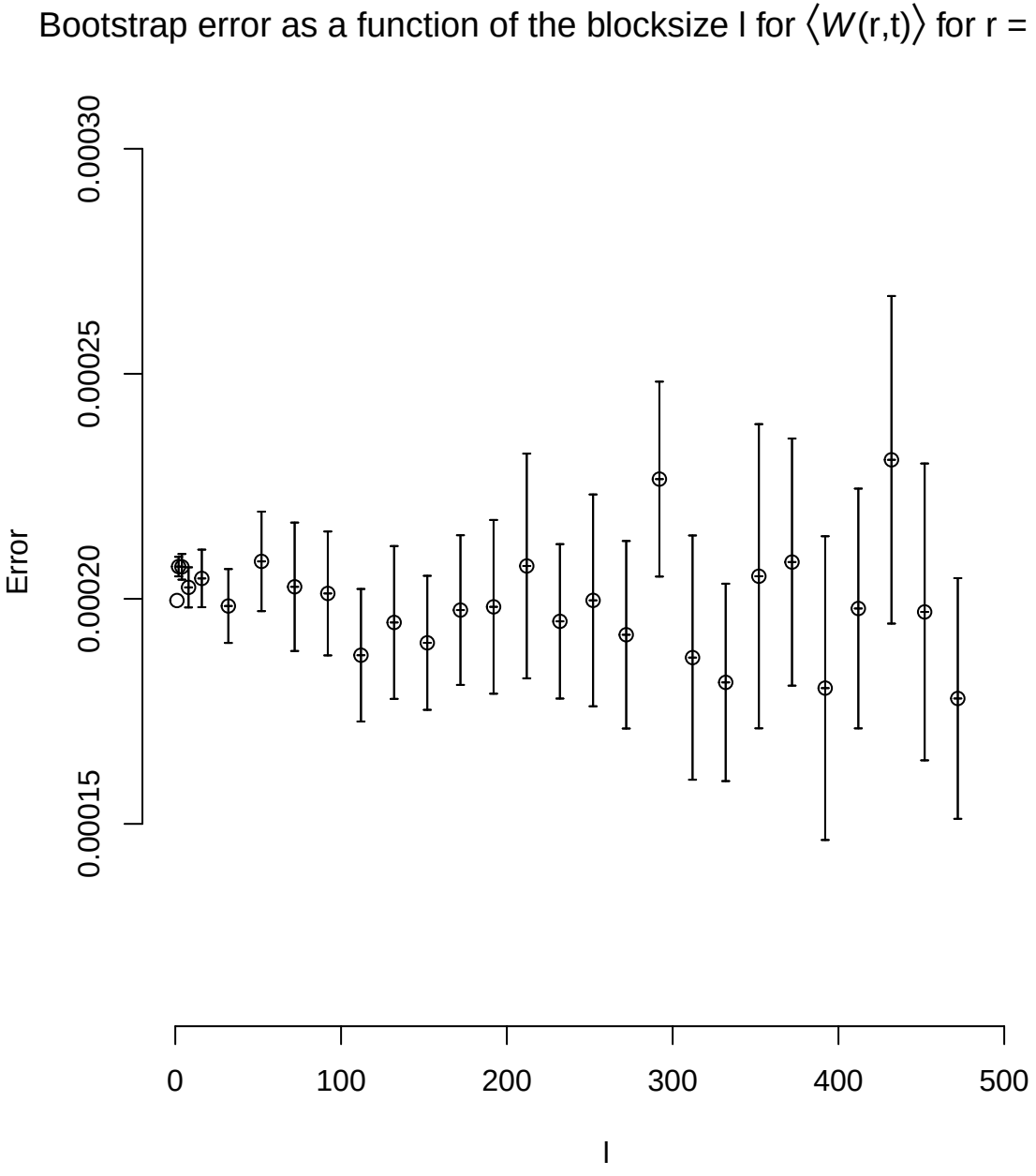
Bootstrap error as a function of the blocksize l for ⟨W(r,t)⟩ for r = 3 , t = 7
Error
0.00015
0.00020
0.00025
0.00030
0
100
200
300
400
500
l

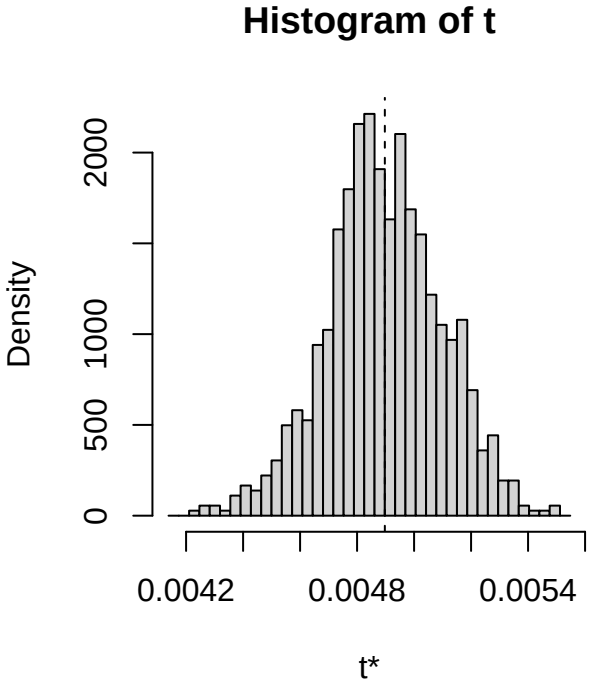
Histogram of t
Density
0
500
1000
2000
0.0042
0.0048
0.0054
t*

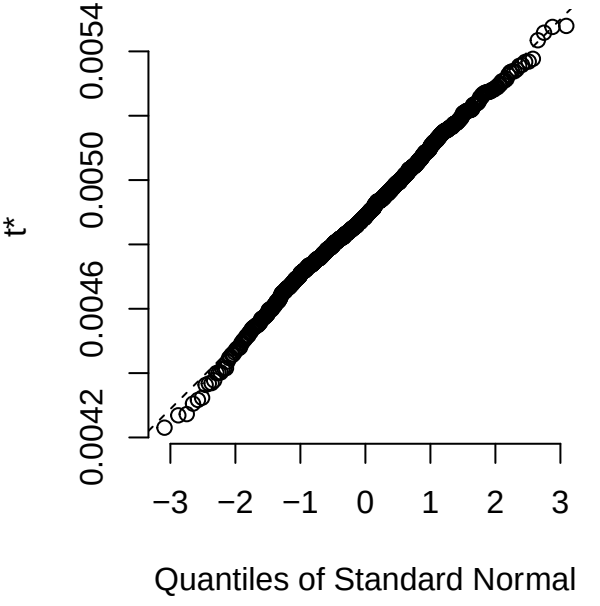
t*
0.0042
0.0046
0.0050
0.0054
−3
−2
−1
0
1
2
3
Quantiles of Standard Normal

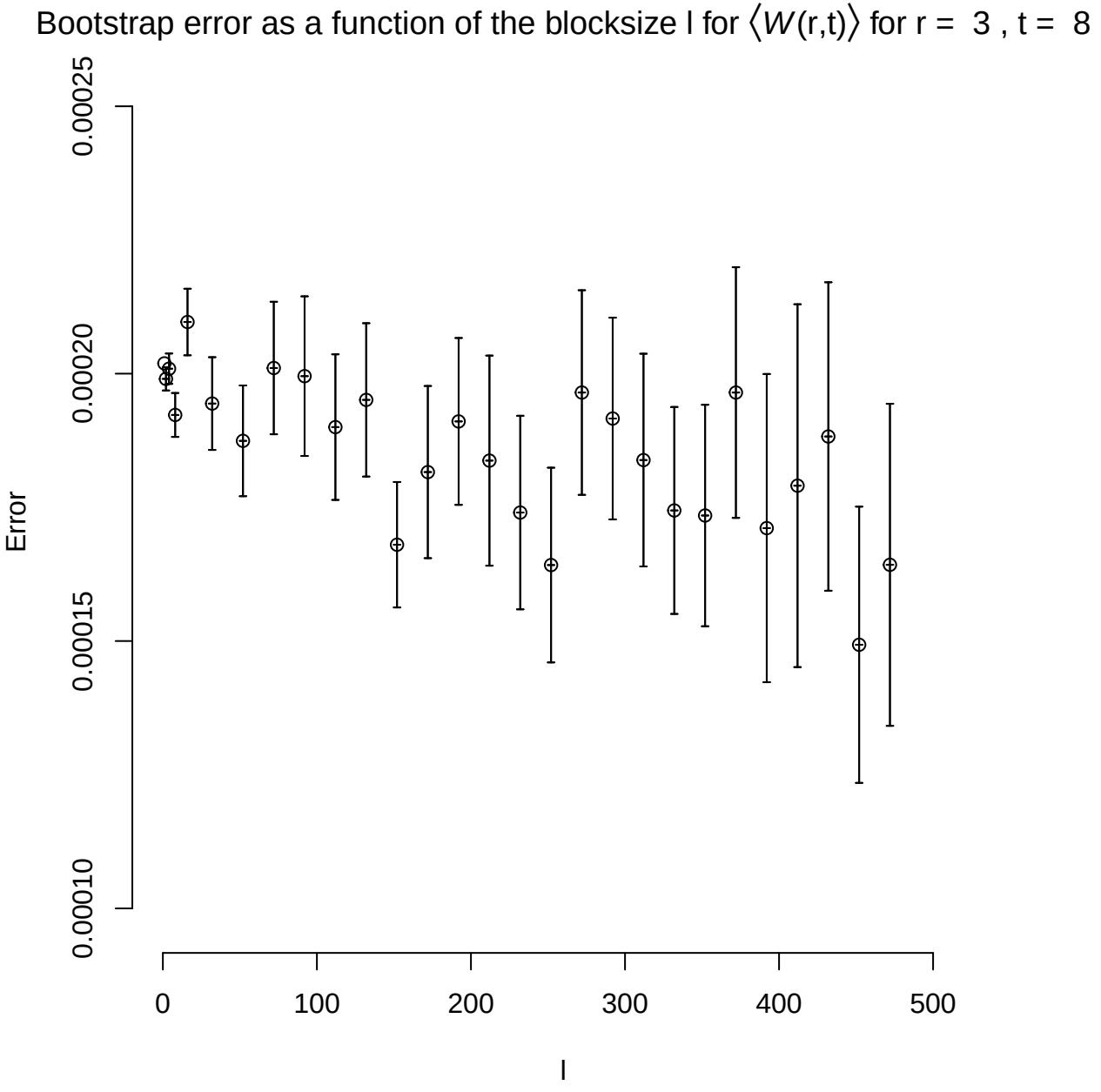
Bootstrap error as a function of the blocksize l for ⟨W(r,t)⟩ for r = 3 , t = 8
Error
0.00010
0.00015
0.00020
0.00025
0
100
200
300
400
500
l

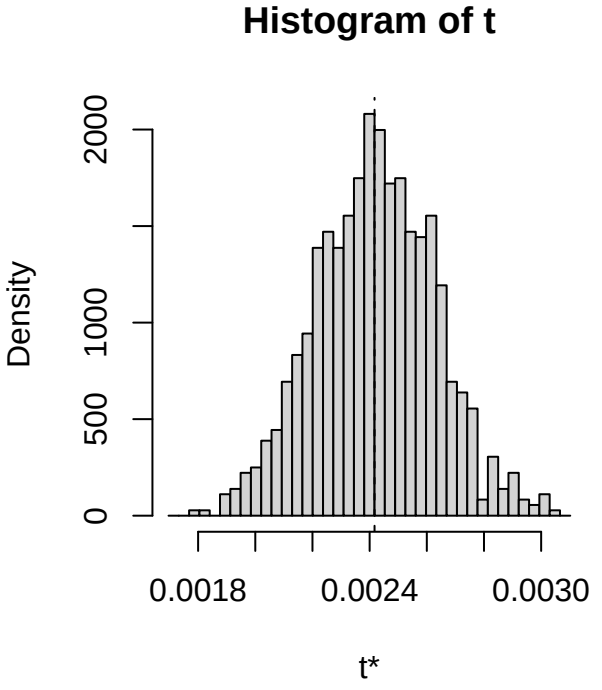
Histogram of t
Density
0
500
1000
2000
0.0018
0.0024
0.0030
t*

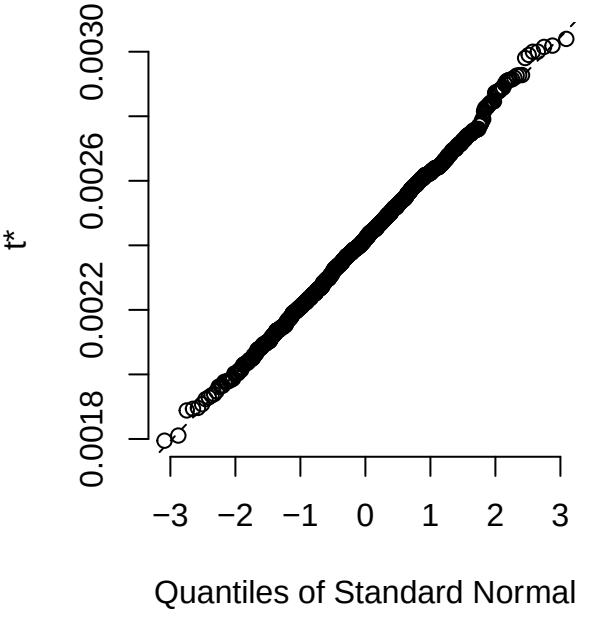
t*
0.0018
0.0022
0.0026
0.0030
−3
−2
−1
0
1
2
3
Quantiles of Standard Normal

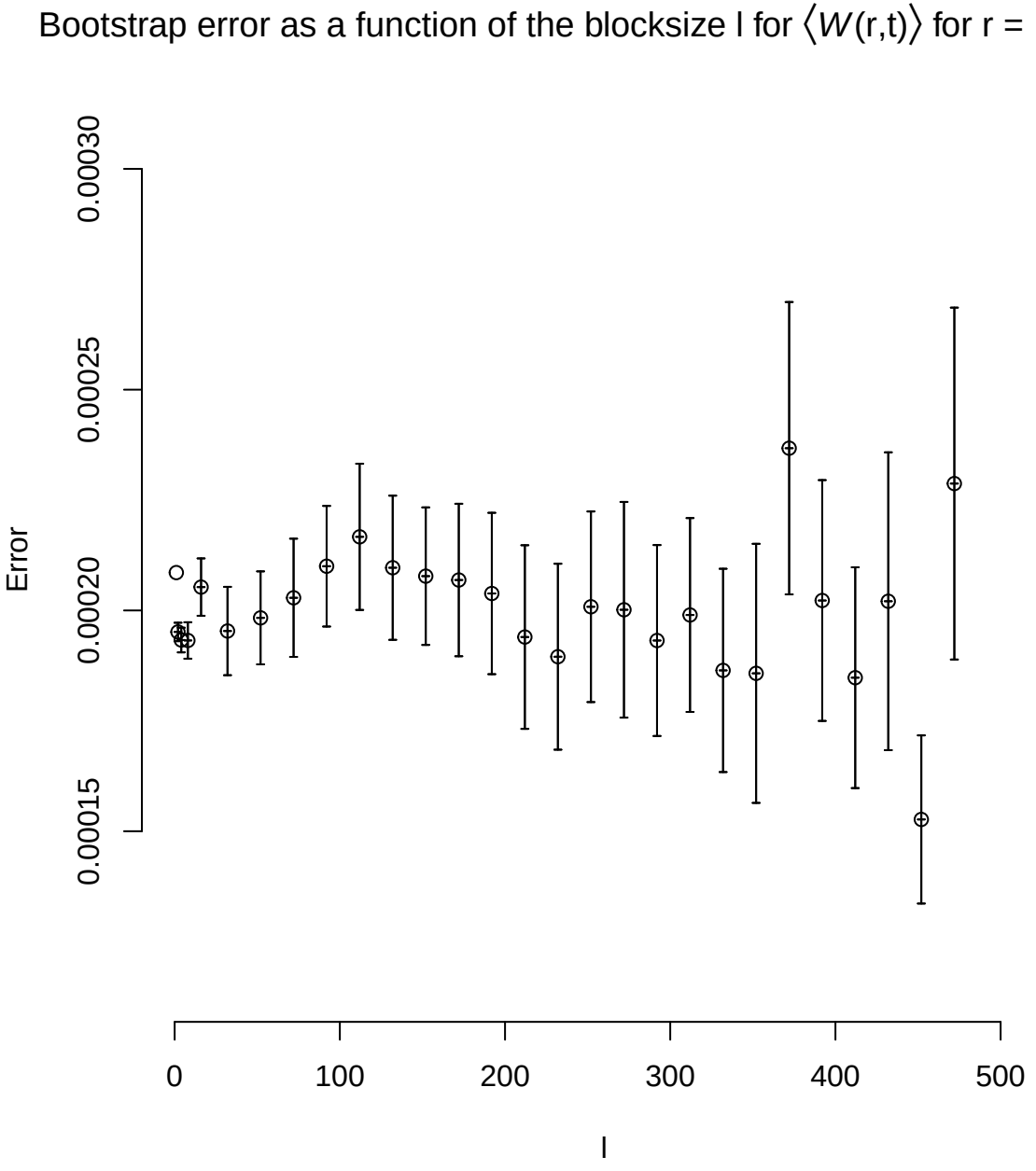
Bootstrap error as a function of the blocksize l for ⟨W(r,t)⟩ for r = 3 , t = 9
Error
0.00015
0.00020
0.00025
0.00030
0
100
200
300
400
500
l

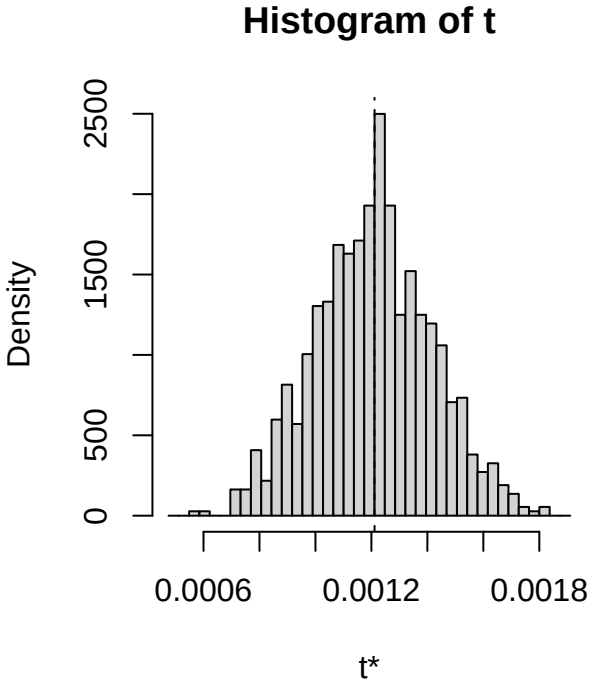
Histogram of t
Density
0
500
1500
2500
0.0006
0.0012
0.0018
t*

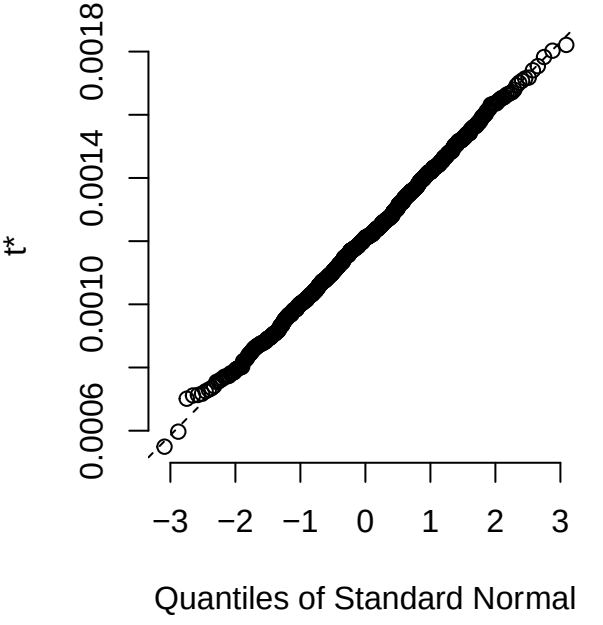
t*
0.0006
0.0010
0.0014
0.0018
−3
−2
−1
0
1
2
3
Quantiles of Standard Normal

Bootstrap error as a function of the blocksize l for $\langle W(r,t) \rangle$ for r = 3 , t = 10

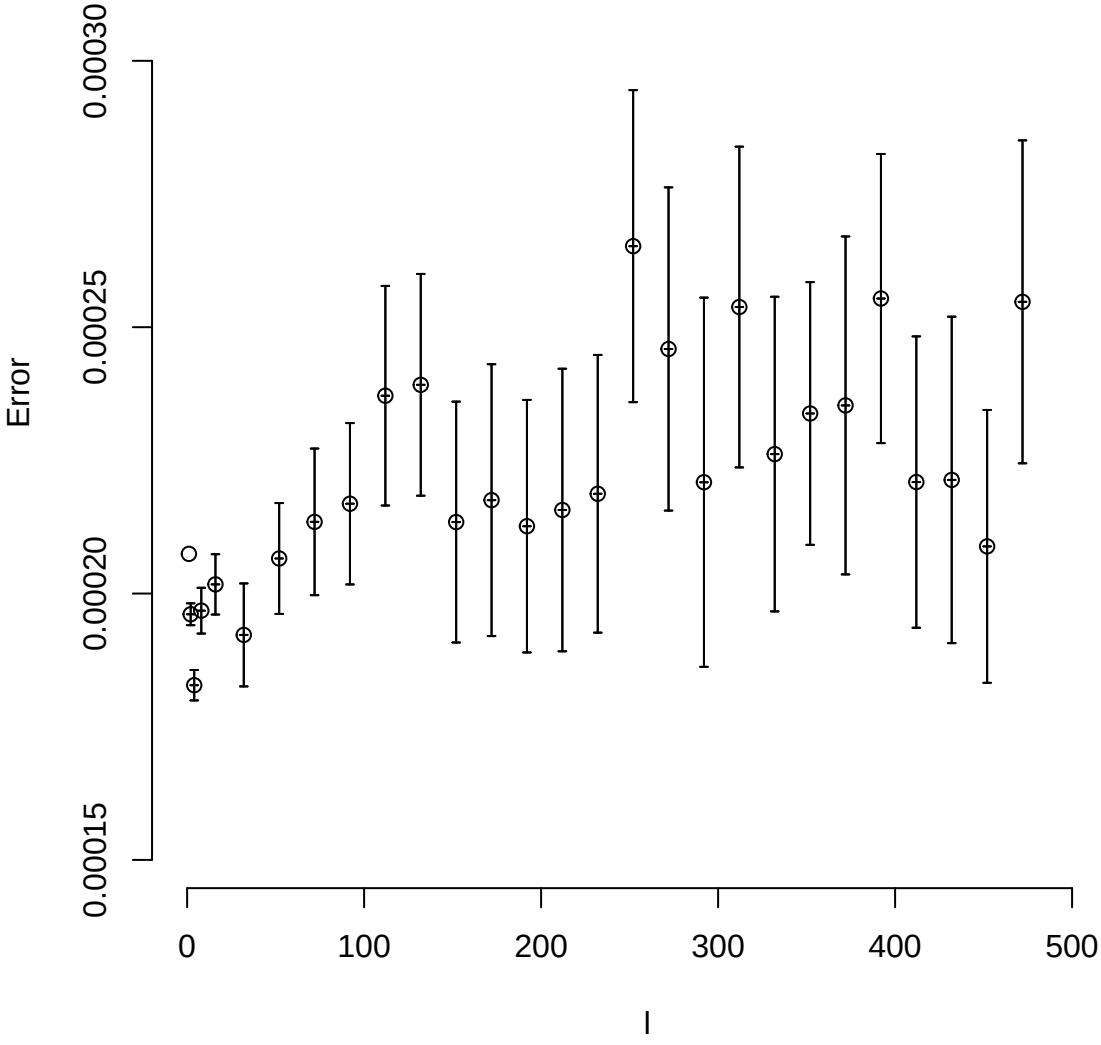

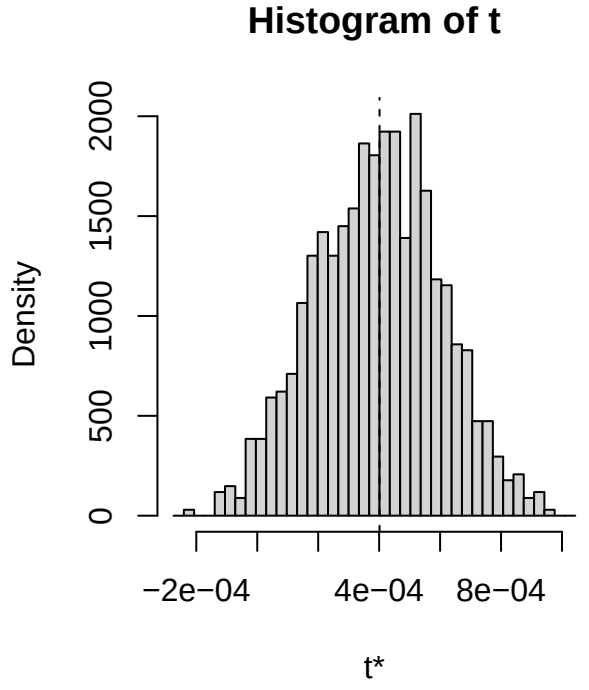
Histogram of t
Density
0
500
1000
1500
2000
−2e−04
4e−04
8e−04
t*

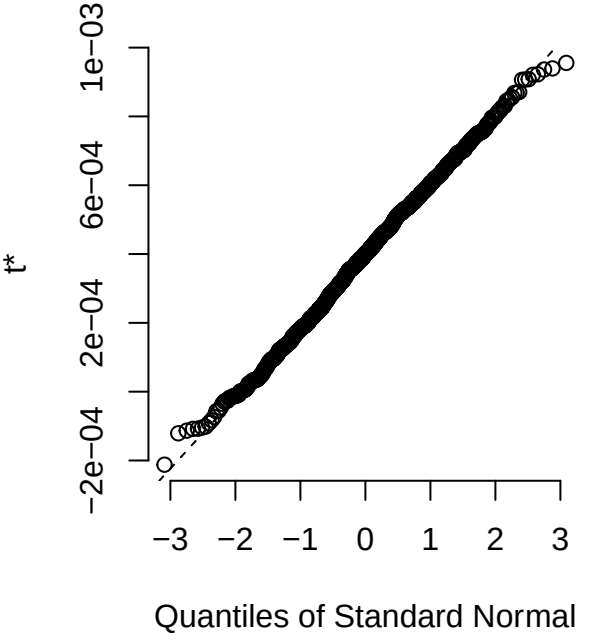
t*
−2e−04
2e−04
6e−04
1e−03
−3
−2
−1
0
1
2
3
Quantiles of Standard Normal

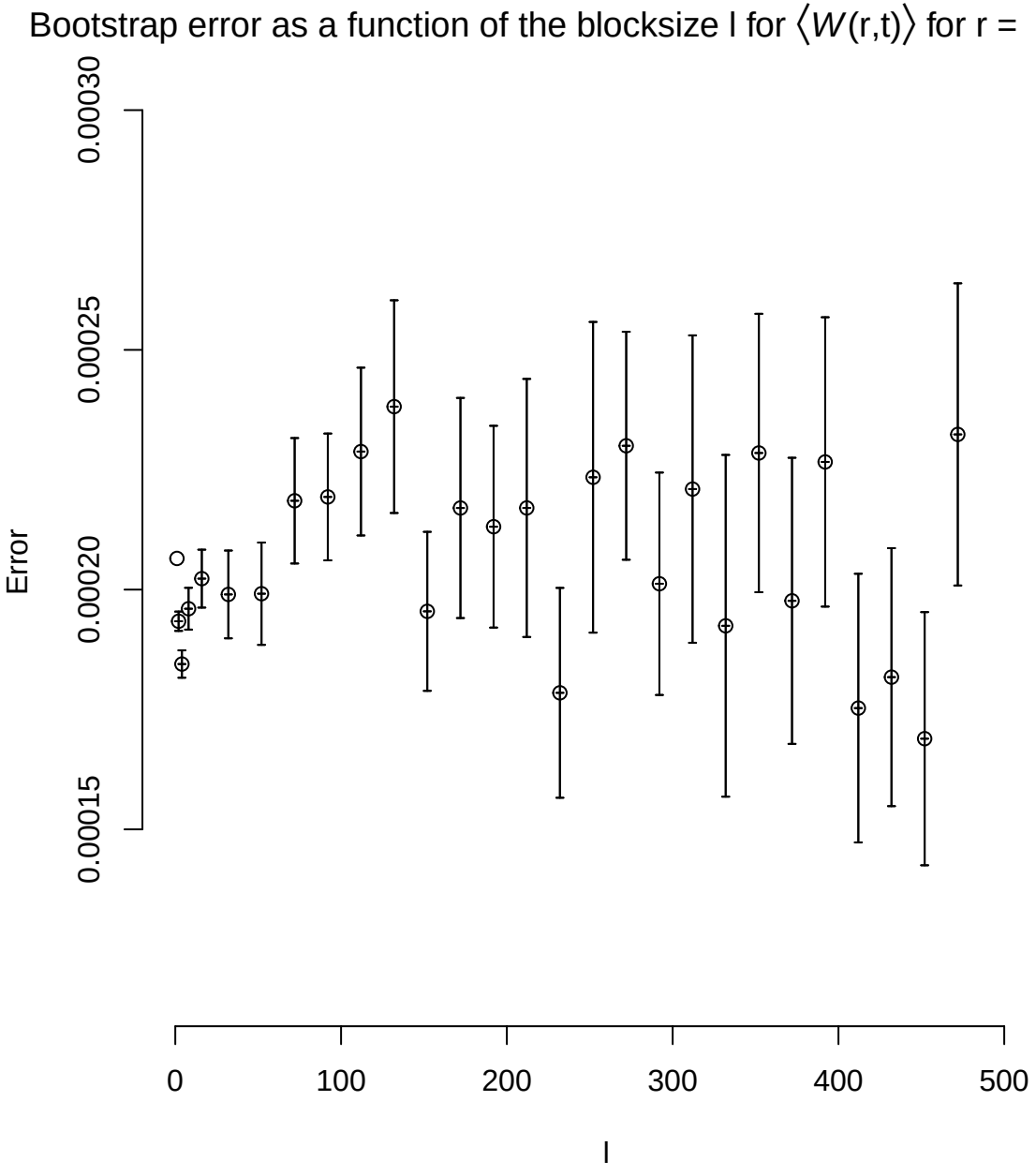
Bootstrap error as a function of the blocksize l for ⟨W(r,t)⟩ for r = 3 , t = 11
Error
0.00015
0.00020
0.00025
0.00030
0
100
200
300
400
500
l

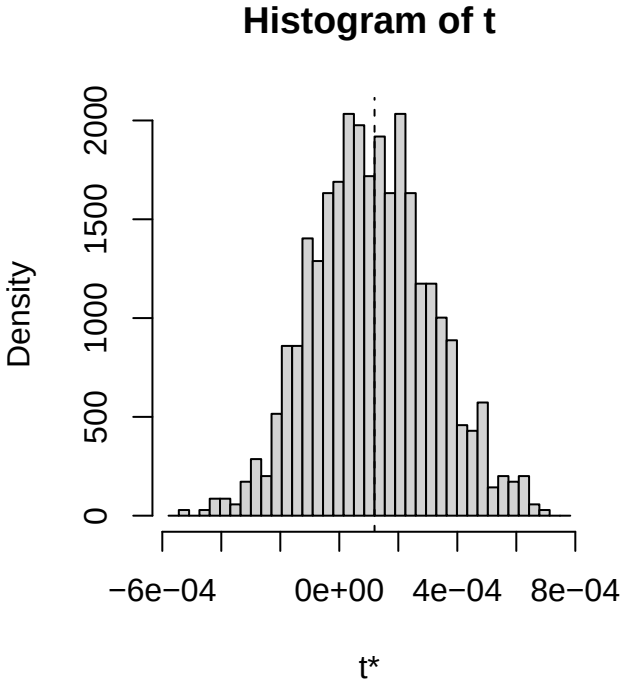
Histogram of t
Density
0
500
1000
1500
2000
−6e−04
0e+00
4e−04
8e−04
t*

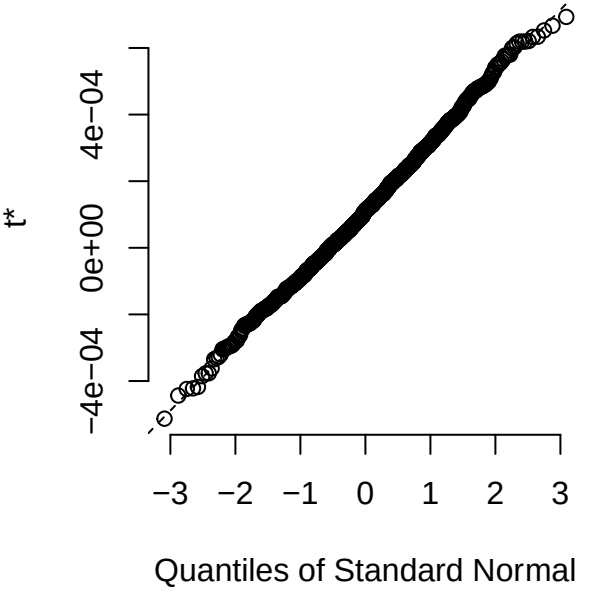
t*
−4e−04
0e+00
4e−04
−3
−2
−1
0
1
2
3
Quantiles of Standard Normal

Bootstrap error as a function of the blocksize l for $\langle W(r,t) \rangle$ for r = 3 , t = 12

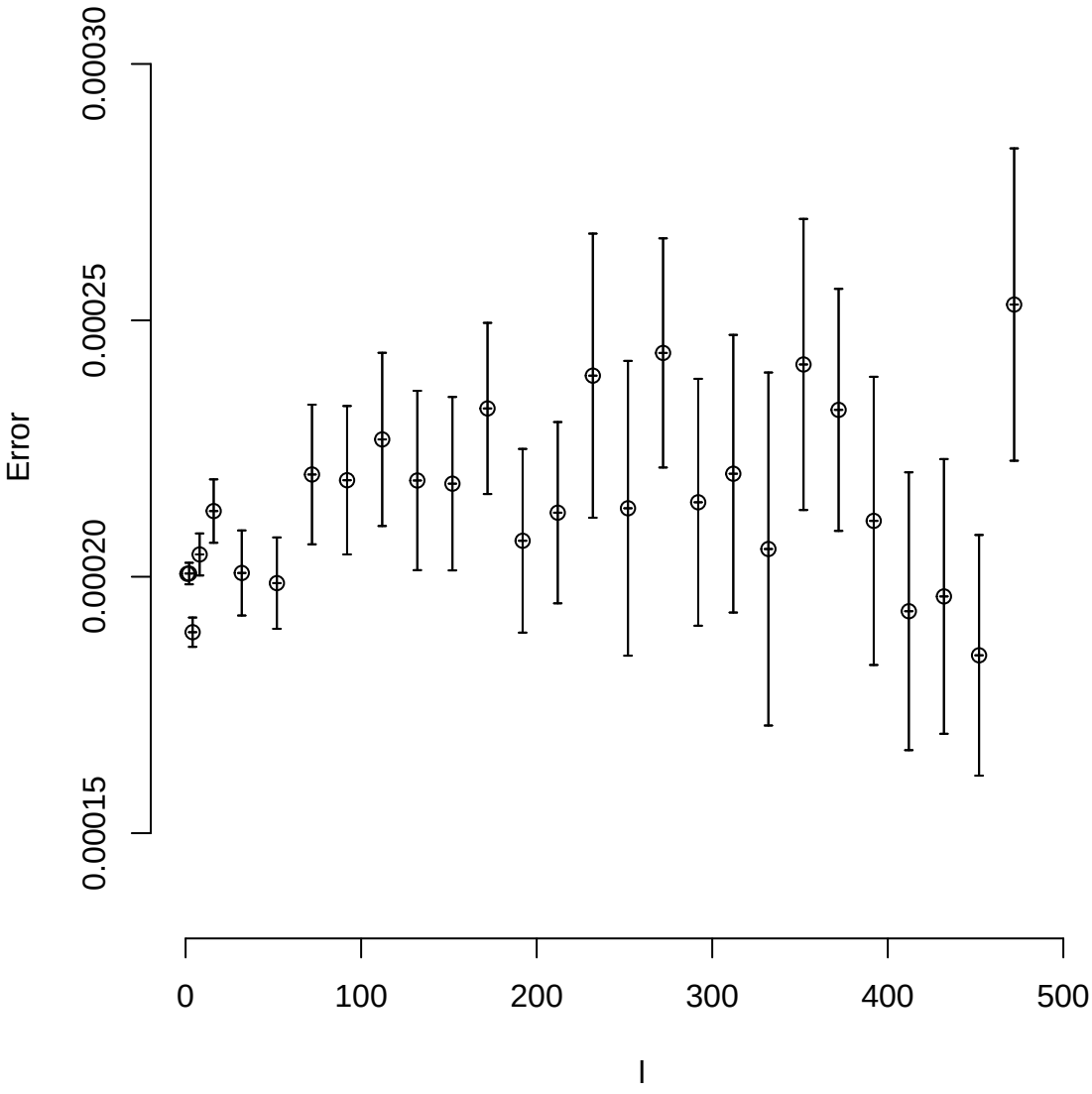

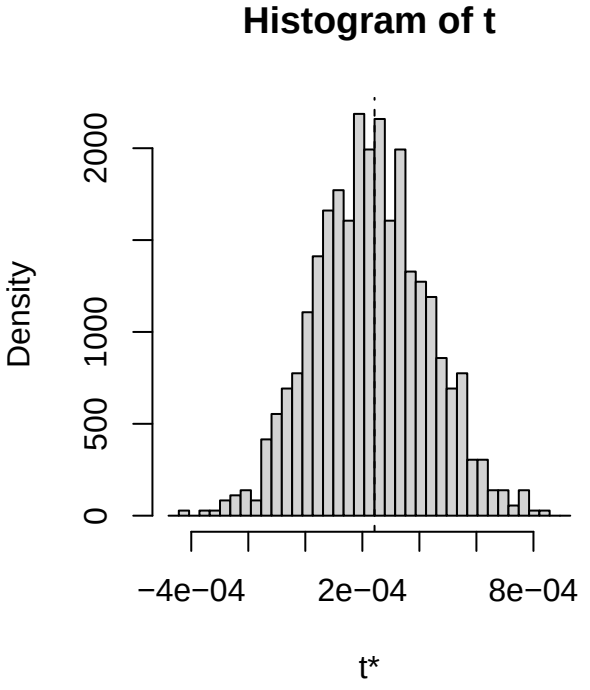
Histogram of t
Density
0
500
1000
2000
−4e−04
2e−04
8e−04
t*

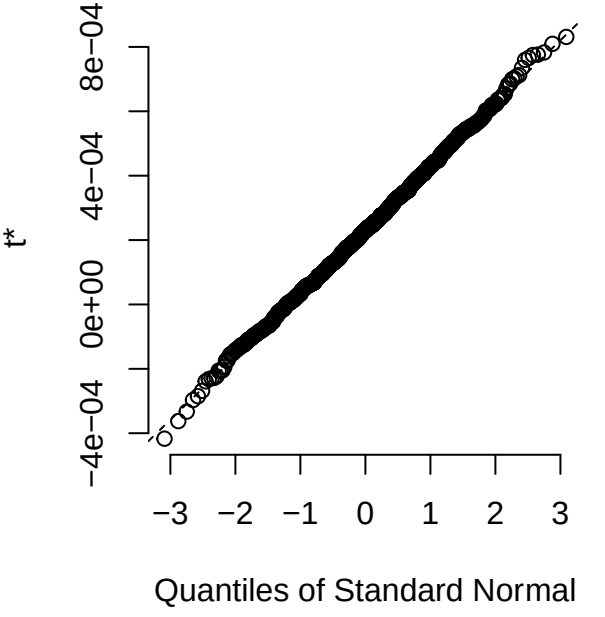
t*
−4e−04
0e+00
4e−04
8e−04
−3
−2
−1
0
1
2
3
Quantiles of Standard Normal

Bootstrap error as a function of the blocksize l for $\langle W(r,t) \rangle$ for r = 3 , t = 13

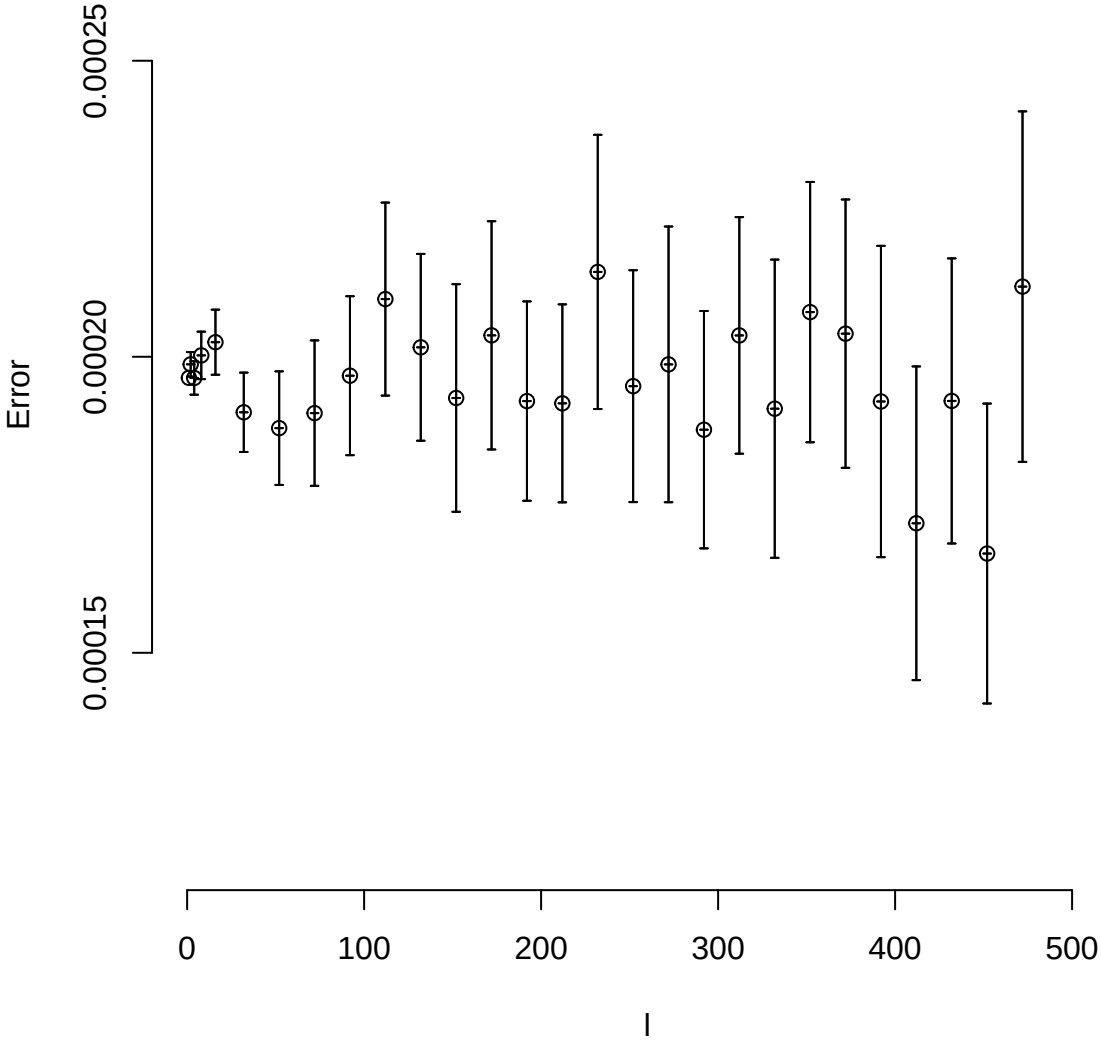

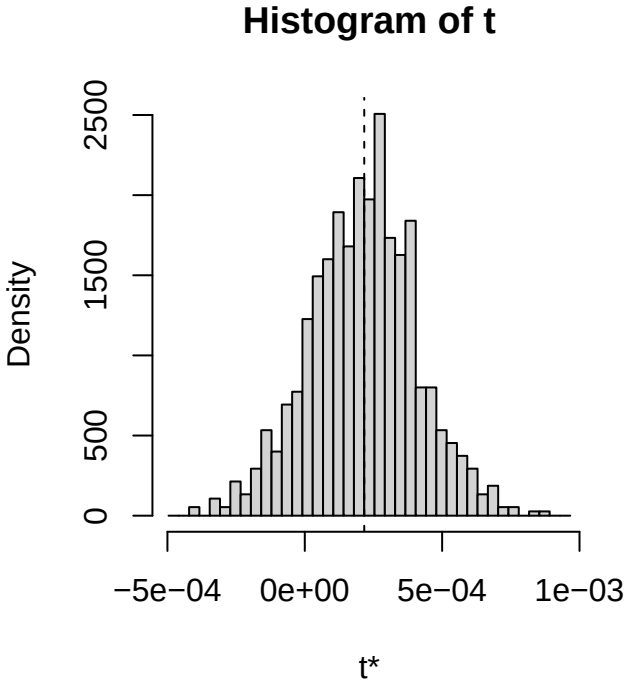
Histogram of t
Density
0
500
1500
2500
−5e−04
0e+00
5e−04
1e−03
t*

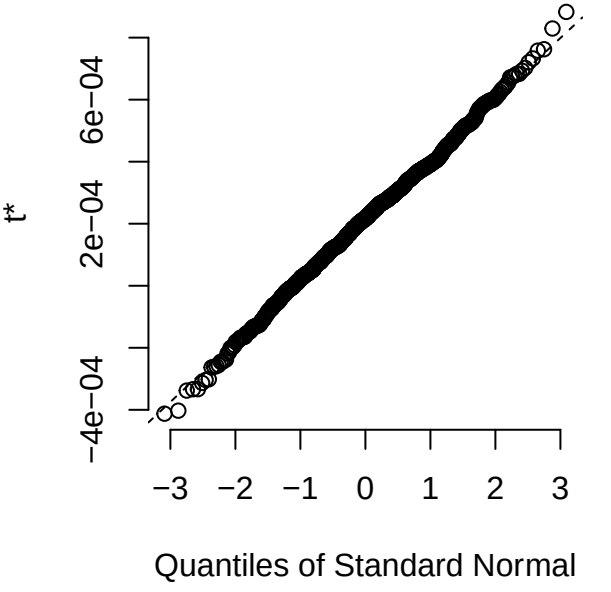
t*
−4e−04
2e−04
6e−04
−3
−2
−1
0
1
2
3
Quantiles of Standard Normal

Bootstrap error as a function of the blocksize l for $\langle W(r,t) \rangle$ for r = 3 , t = 14

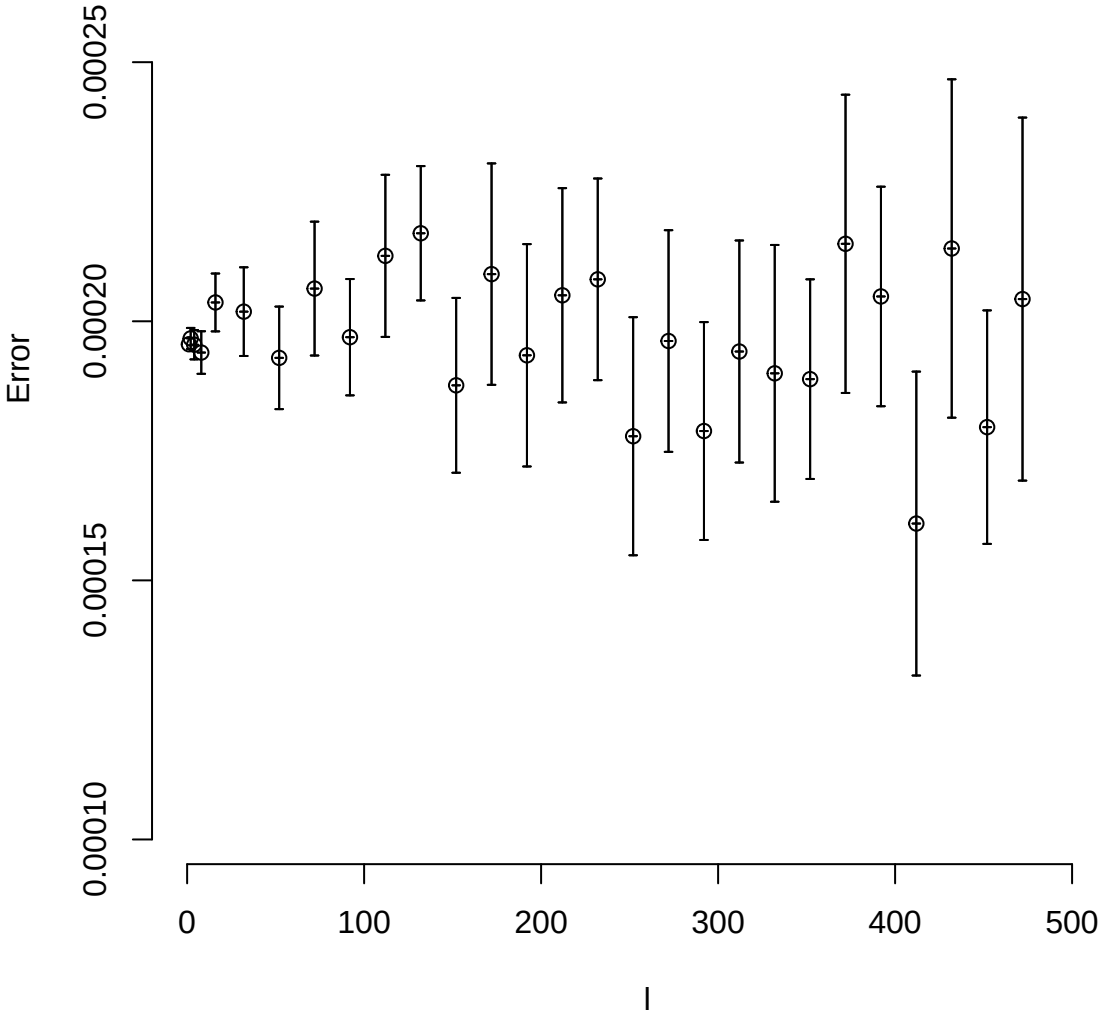

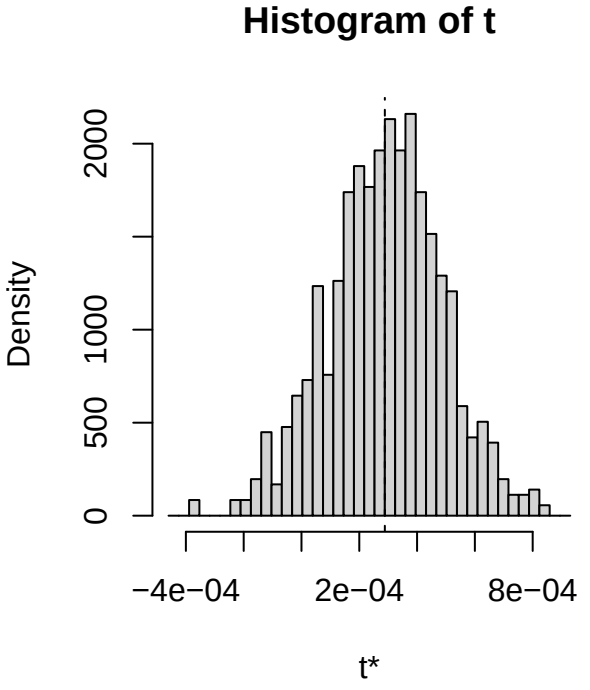
Histogram of t
Density
0
500
1000
2000
−4e−04
2e−04
8e−04
t*

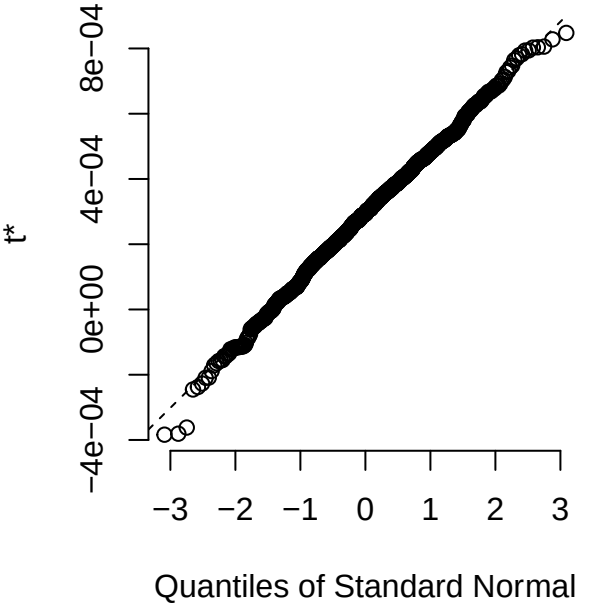
t*
−4e−04
0e+00
4e−04
8e−04
−3
−2
−1
0
1
2
3
Quantiles of Standard Normal

Bootstrap error as a function of the blocksize l for $\langle W(r,t) \rangle$ for r = 3 , t = 15

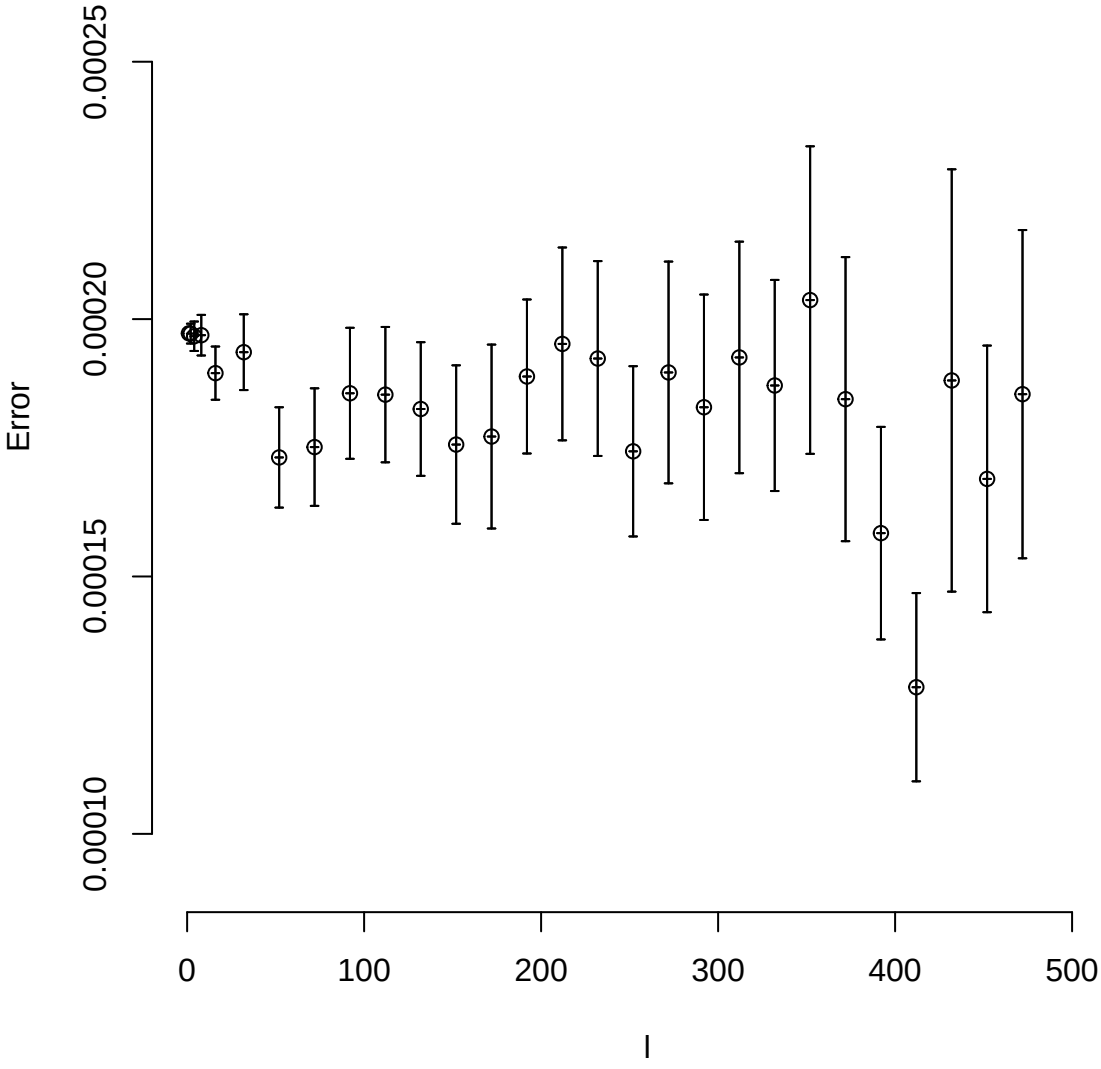

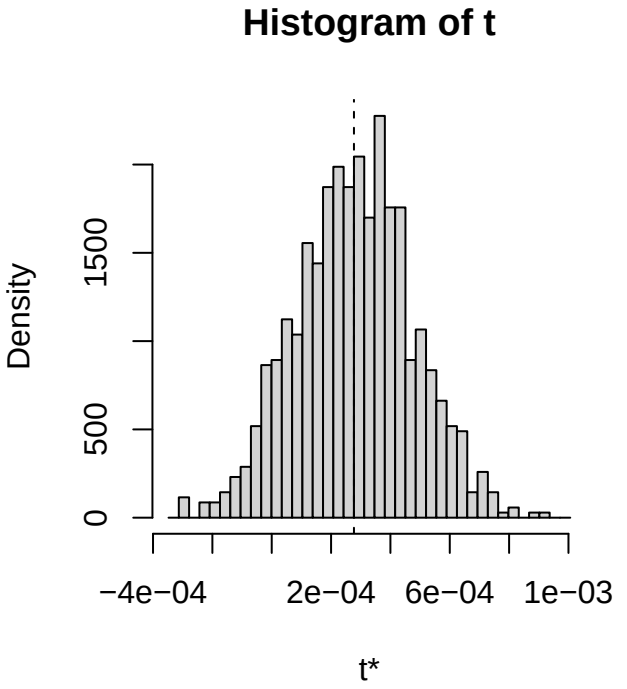
Histogram of t
Density
0
500
1500
−4e−04
2e−04
6e−04
1e−03
t*

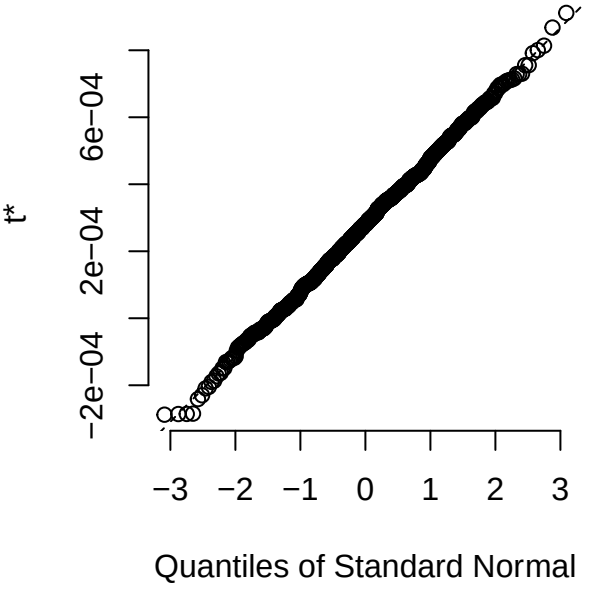
t*
−2e−04
2e−04
6e−04
−3
−2
−1
0
1
2
3
Quantiles of Standard Normal

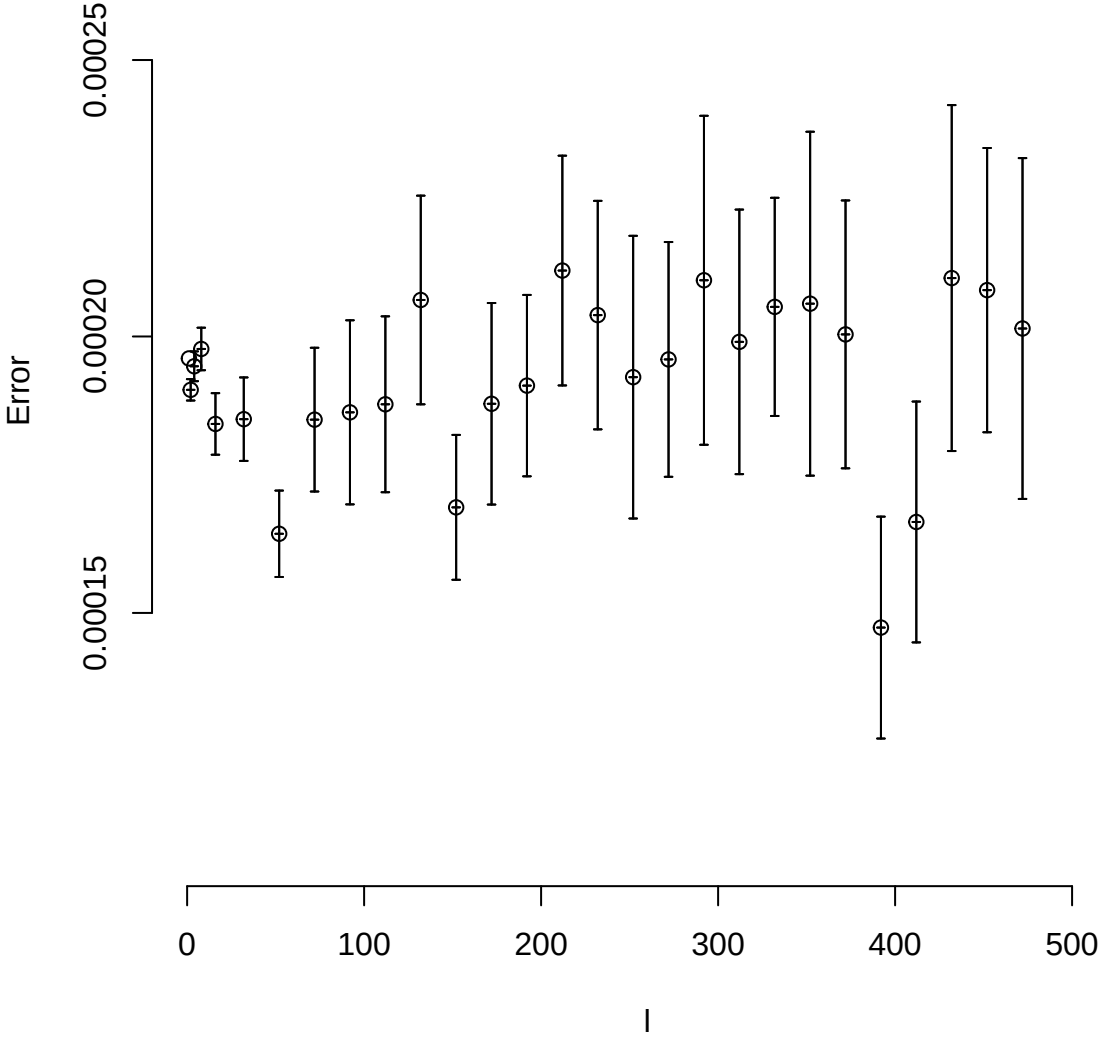
Bootstrap error as a function of the blocksize l for ⟨W(r,t)⟩ for r = 3 , t = 16
Error
0.00015
0.00020
0.00025
0
100
200
300
400
500
l

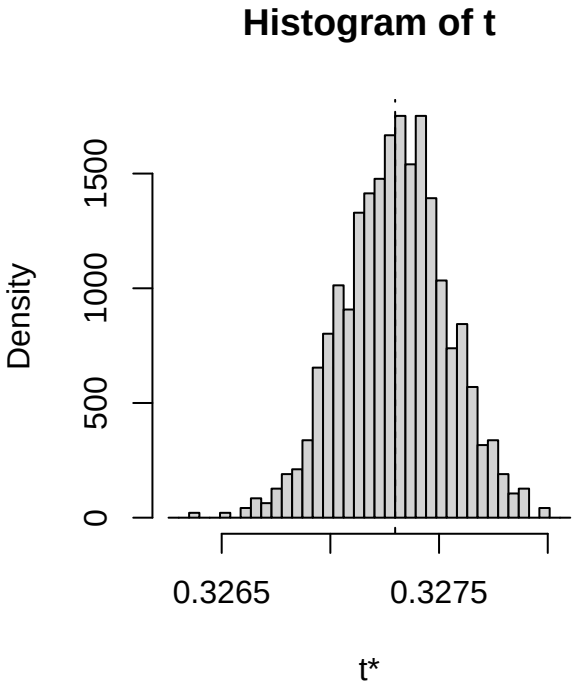
Histogram of t
Density
0
500
1000
1500
0.3265
0.3275
t*

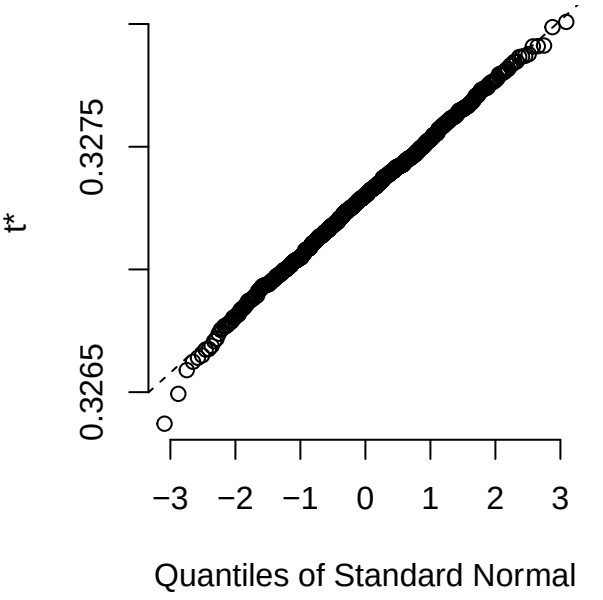
t*
0.3265
0.3275
−3
−2
−1
0
1
2
3
Quantiles of Standard Normal

Bootstrap error as a function of the blocksize l for $\langle W(r,t) \rangle$ for r = 4 , t = 1

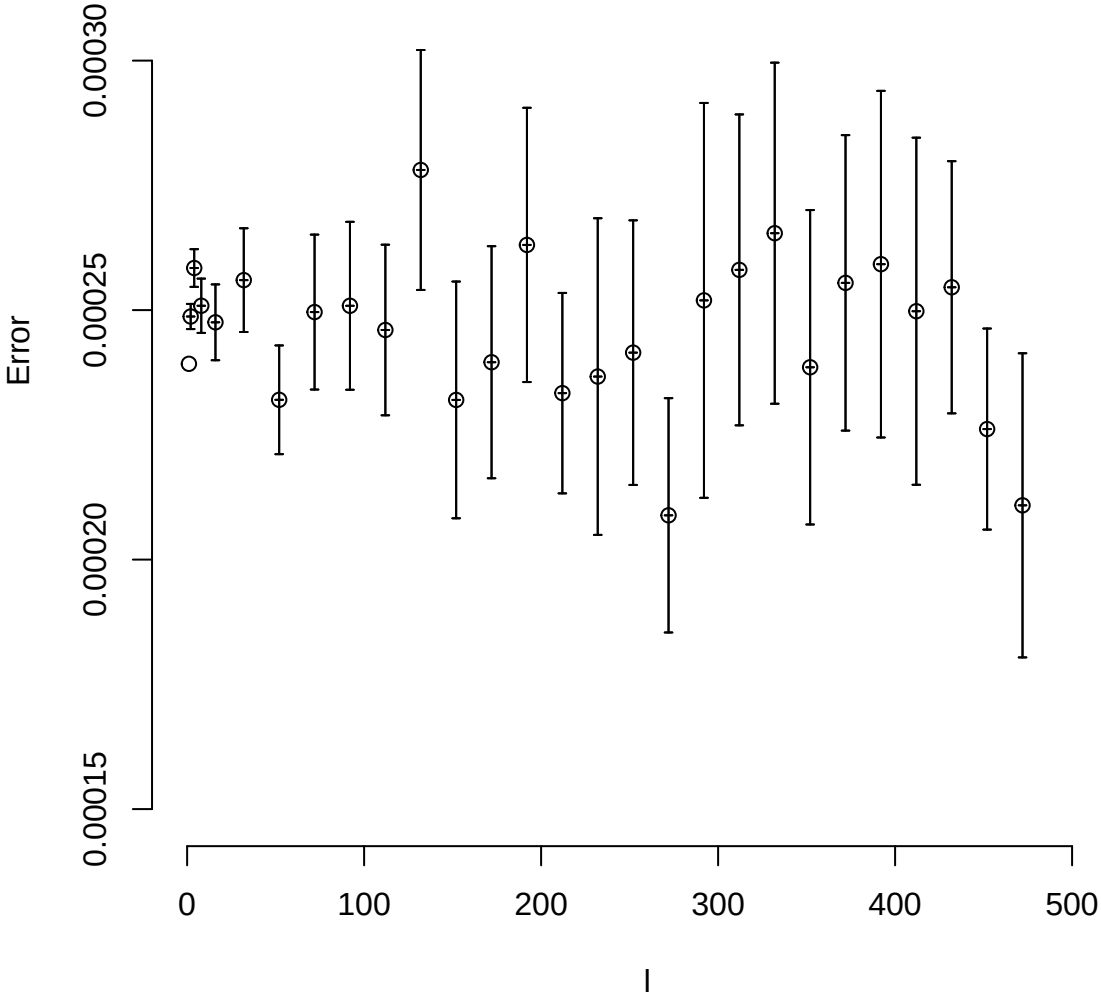

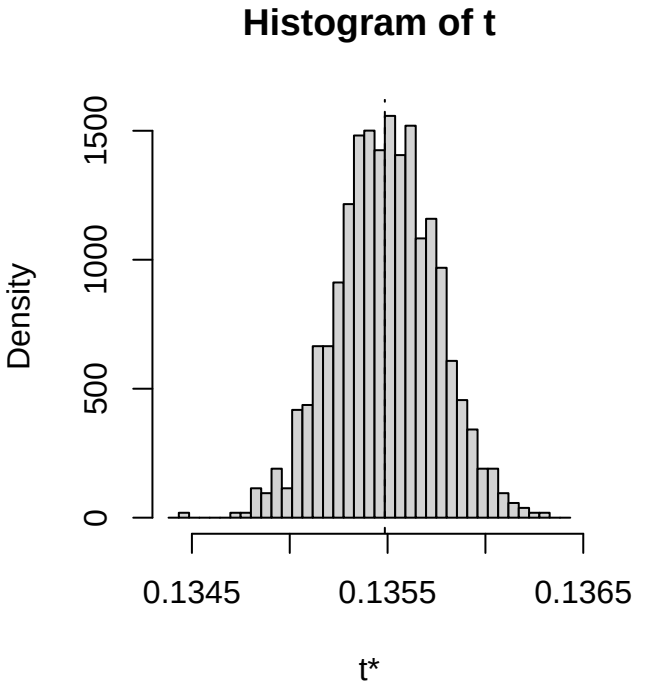
Histogram of t
Density
0
500
1000
1500
0.1345
0.1355
0.1365
t*

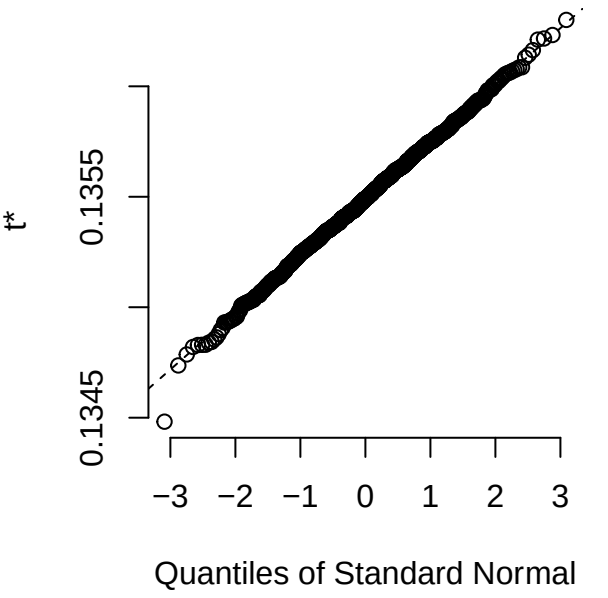
t*
0.1345
0.1355
−3
−2
−1
0
1
2
3
Quantiles of Standard Normal

Bootstrap error as a function of the blocksize l for $\langle W(r,t) \rangle$ for r = 4 , t = 2

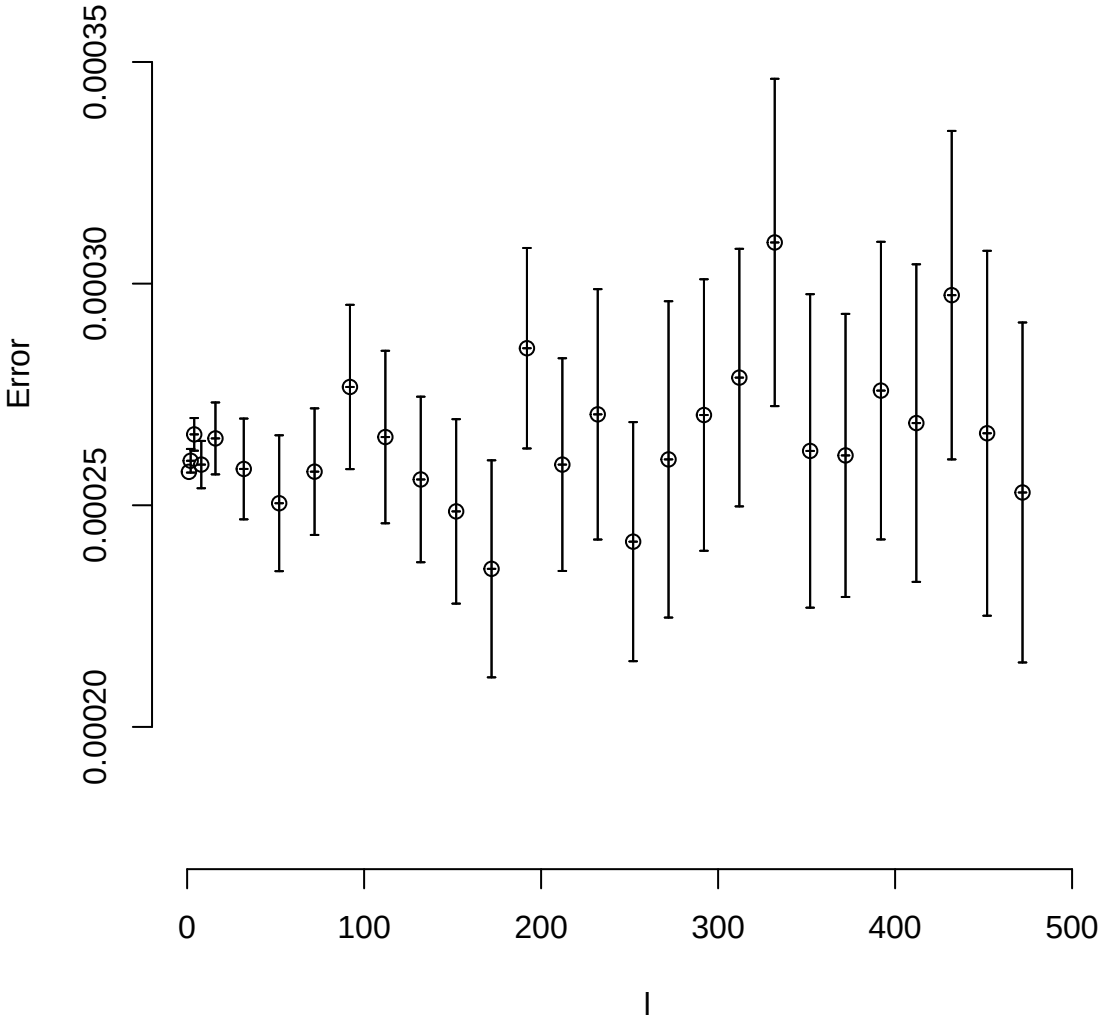

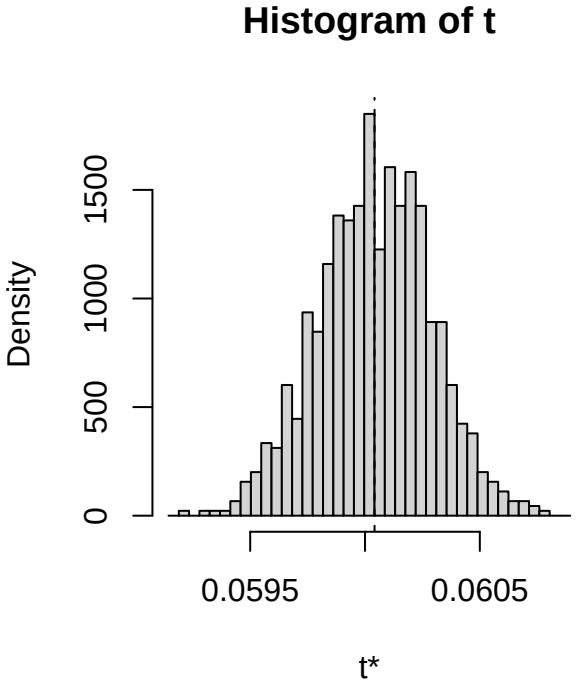
Histogram of t
Density
0
500
1000
1500
0.0595
0.0605
t*

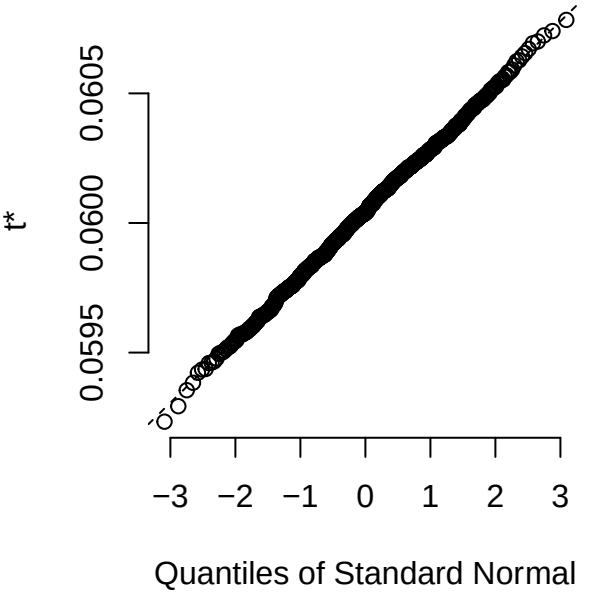
t*
0.0595
0.0600
0.0605
−3
−2
−1
0
1
2
3
Quantiles of Standard Normal

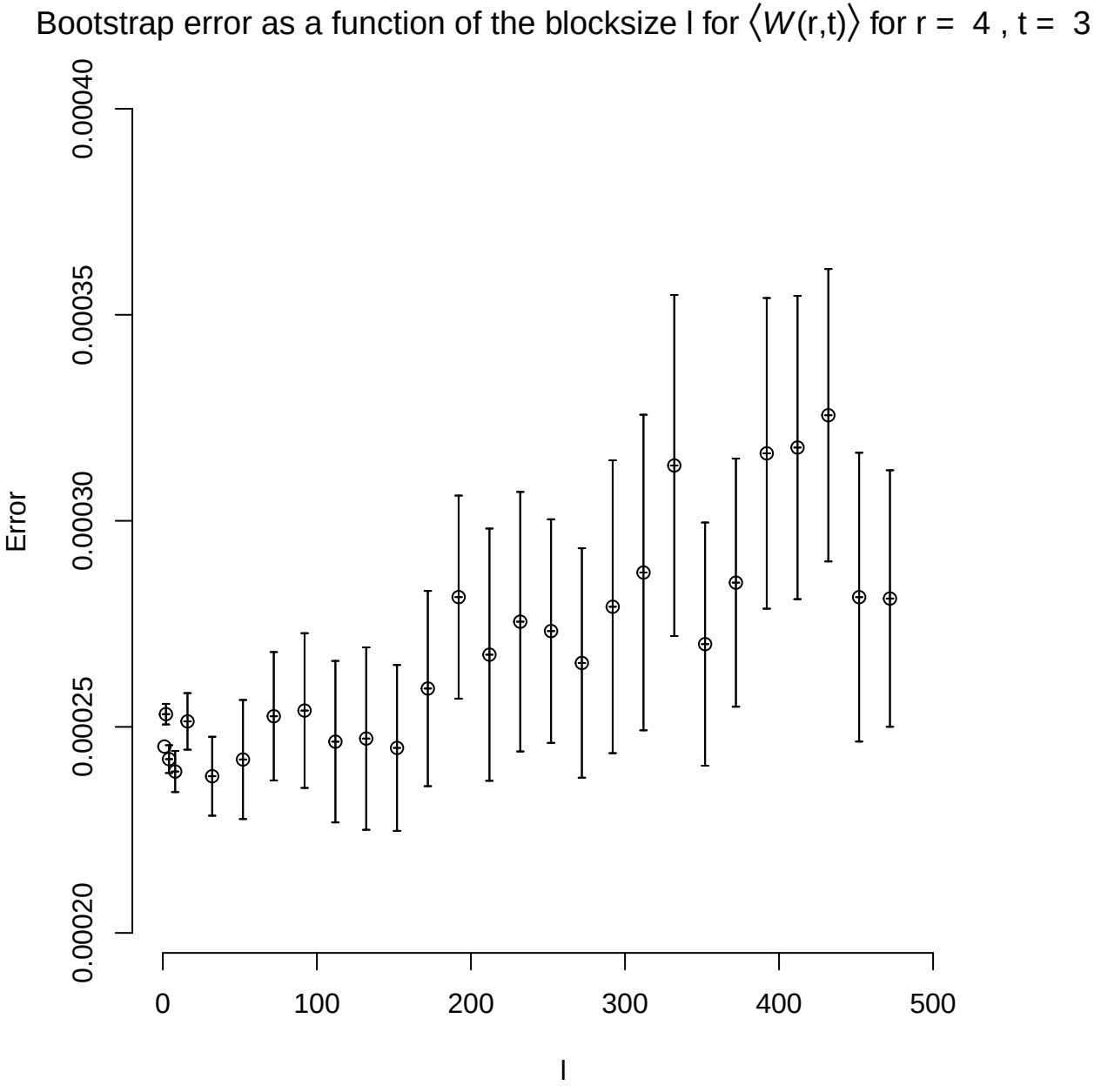
Bootstrap error as a function of the blocksize l for ⟨W(r,t)⟩ for r = 4 , t = 3
Error
0.00020
0.00025
0.00030
0.00035
0.00040
0
100
200
300
400
500
l

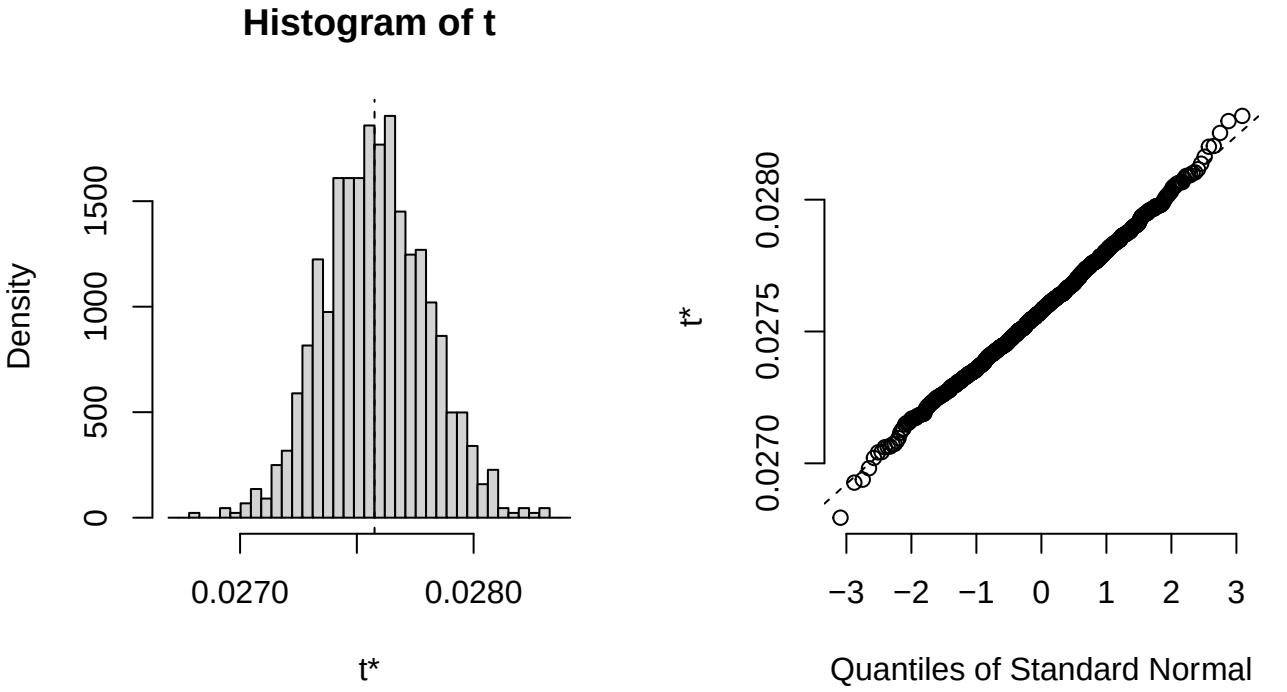
Histogram of t
Density
0
500
1000
1500
0.0270
0.0280
t*
t*
0.0270
0.0275
0.0280
−3
−2
−1
0
1
2
3
Quantiles of Standard Normal

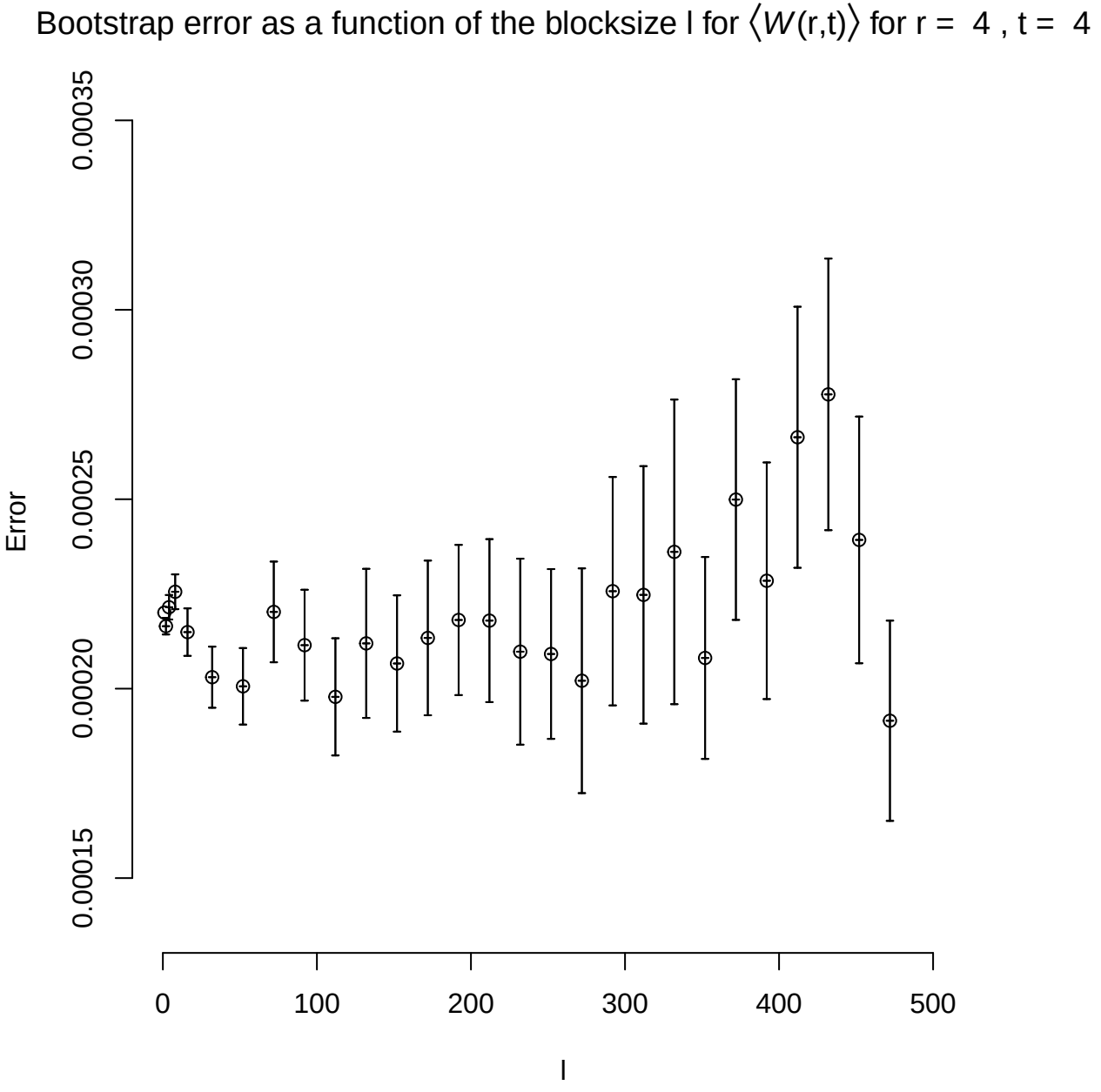
Bootstrap error as a function of the blocksize l for ⟨W(r,t)⟩ for r = 4 , t = 4
Error
0.00015
0.00020
0.00025
0.00030
0.00035
0
100
200
300
400
500
l

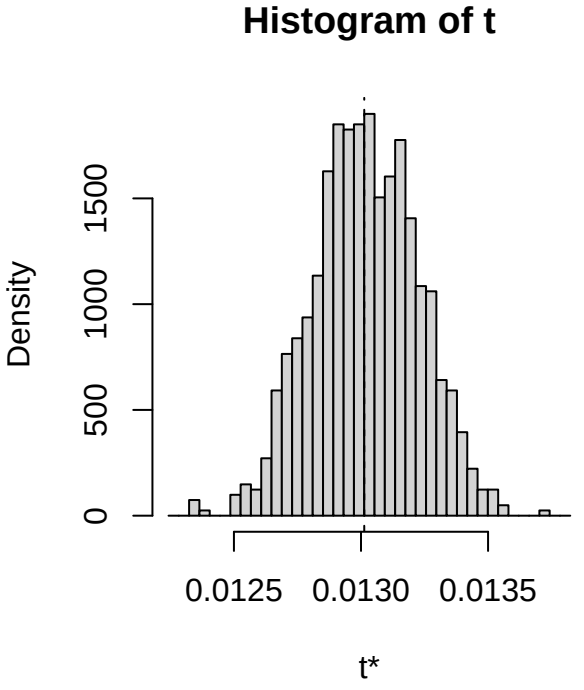
Histogram of t
Density
0
500
1000
1500
0.0125
0.0130
0.0135
t*

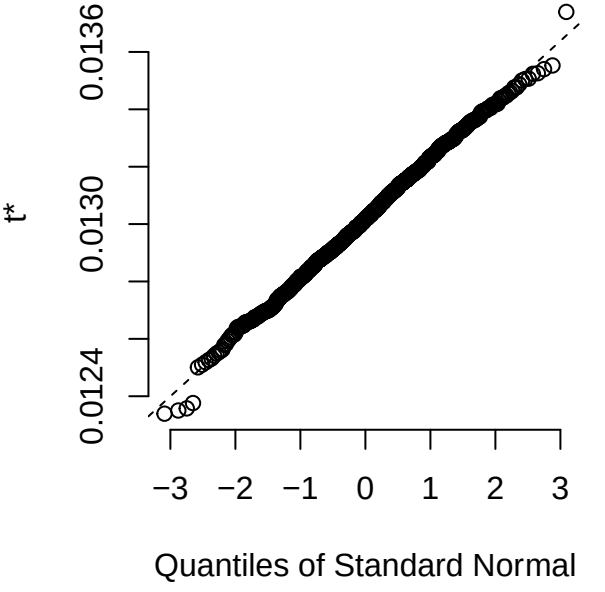
t*
0.0124
0.0130
0.0136
−3
−2
−1
0
1
2
3
Quantiles of Standard Normal

Bootstrap error as a function of the blocksize l for $\langle W(r,t) \rangle$ for r = 4 , t = 5

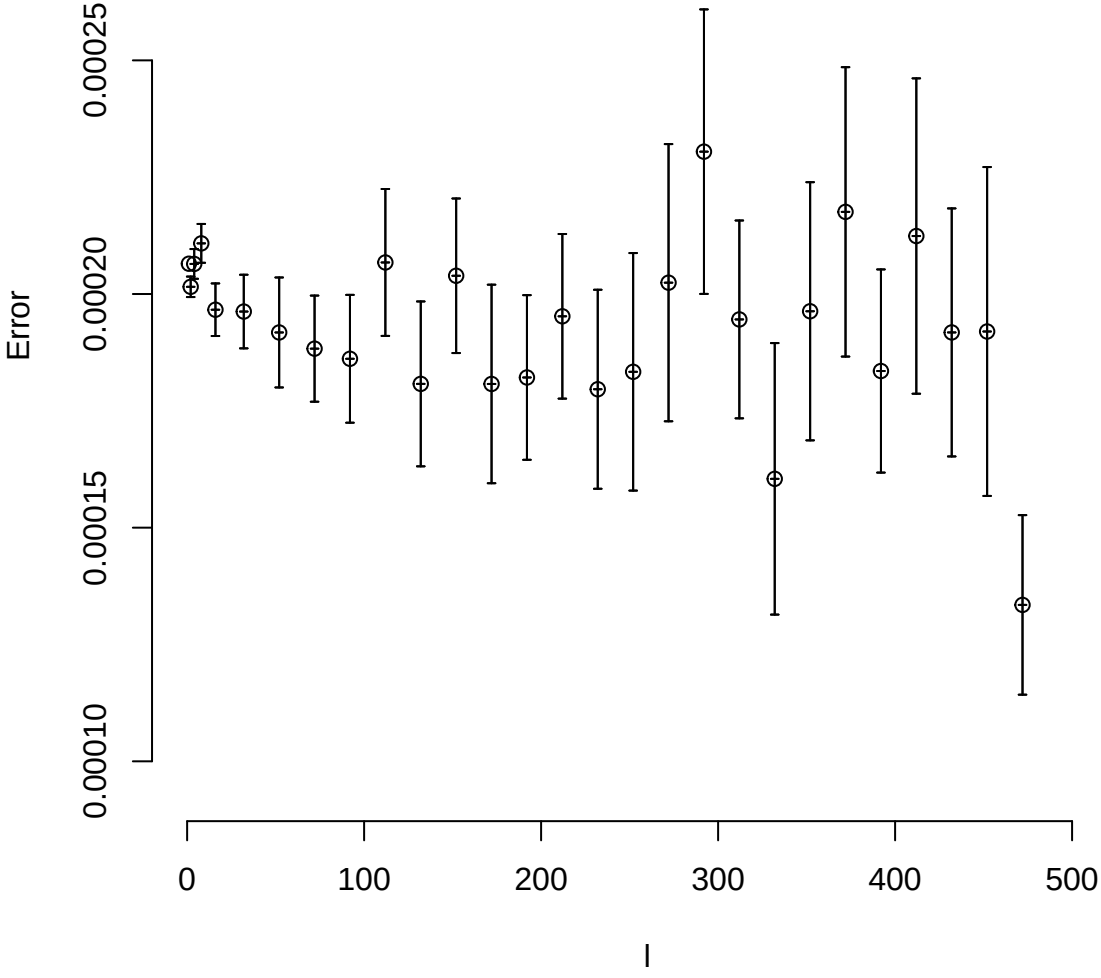

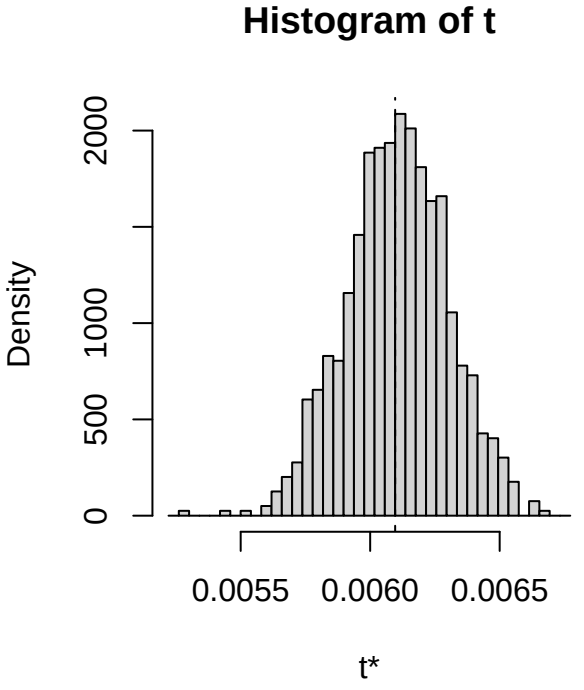
Histogram of t
Density
0
500
1000
2000
0.0055
0.0060
0.0065
t*

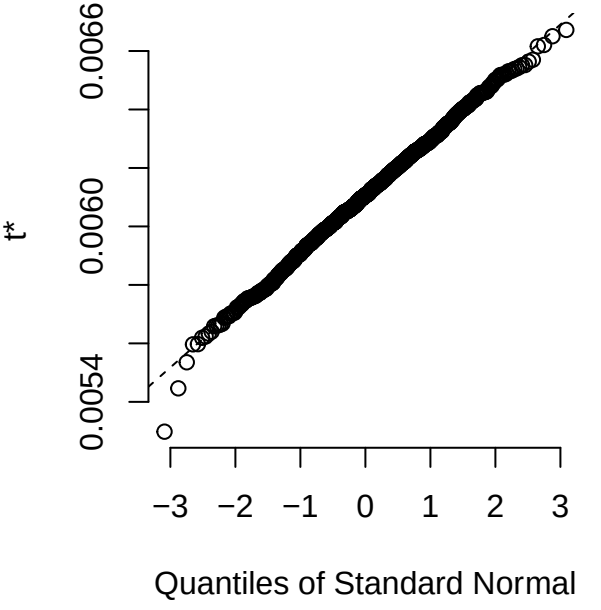
t*
0.0054
0.0060
0.0066
−3
−2
−1
0
1
2
3
Quantiles of Standard Normal

Bootstrap error as a function of the blocksize l for $\langle W(r,t) \rangle$ for r = 4 , t = 6

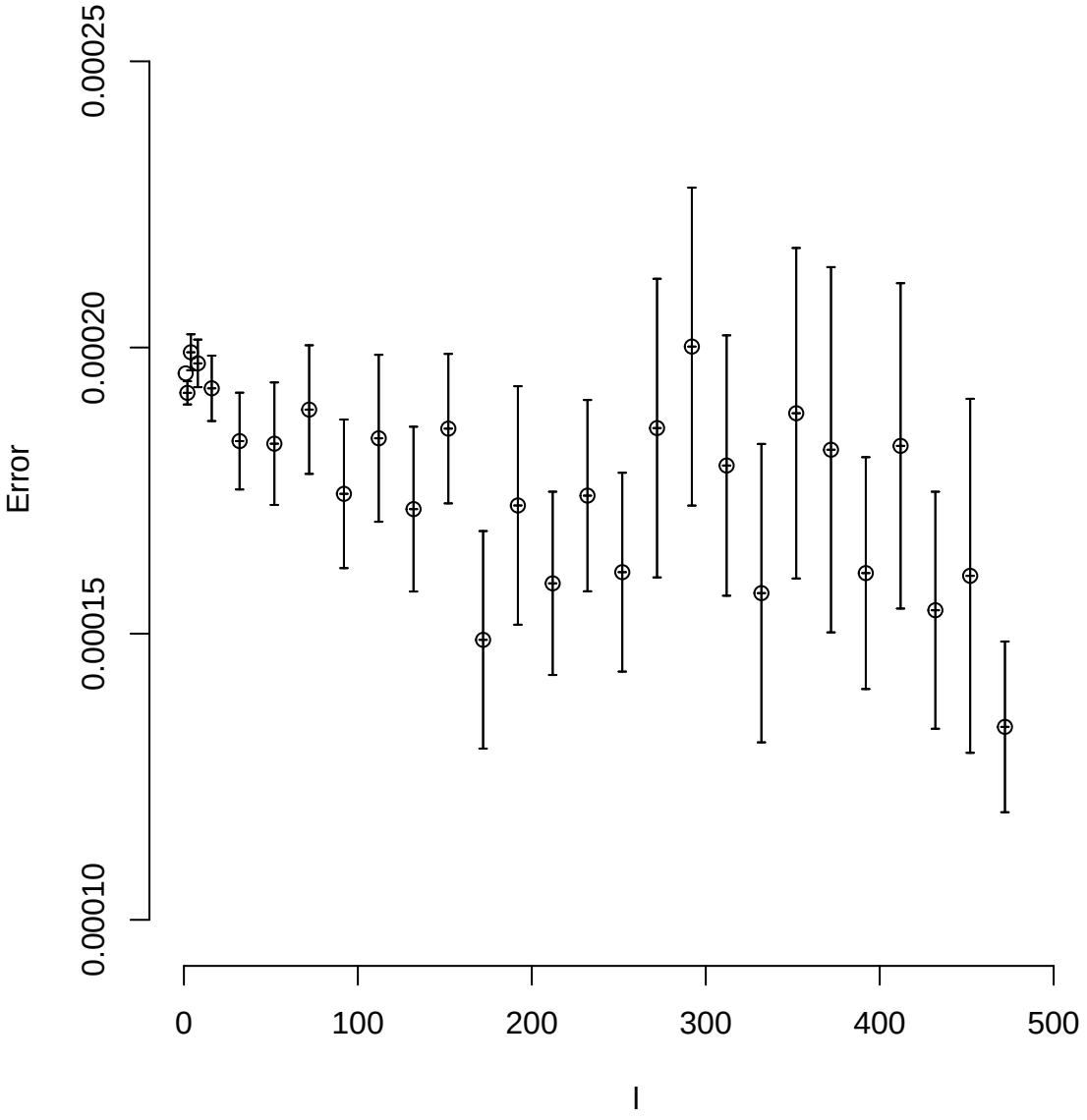

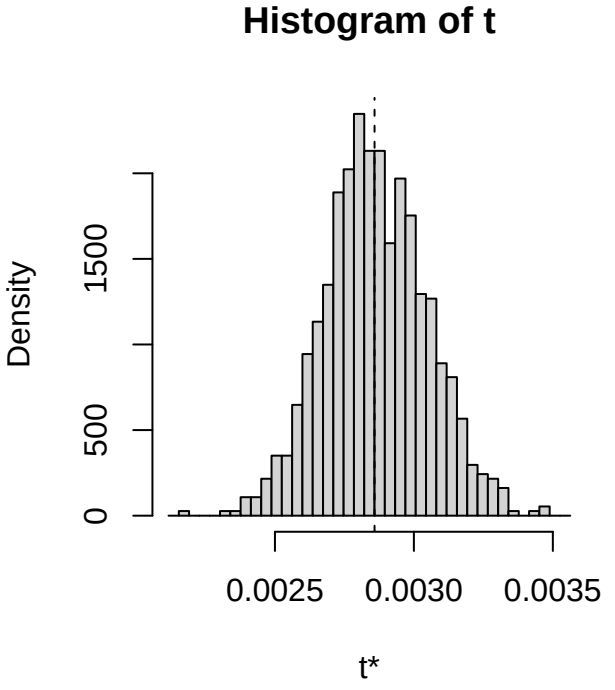
Histogram of t
Density
0
500
1500
0.0025
0.0030
0.0035
t*

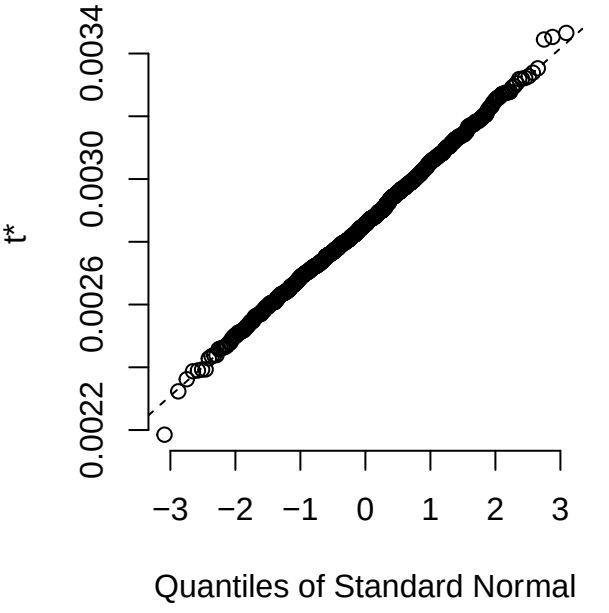
t*
0.0022
0.0026
0.0030
0.0034
−3
−2
−1
0
1
2
3
Quantiles of Standard Normal

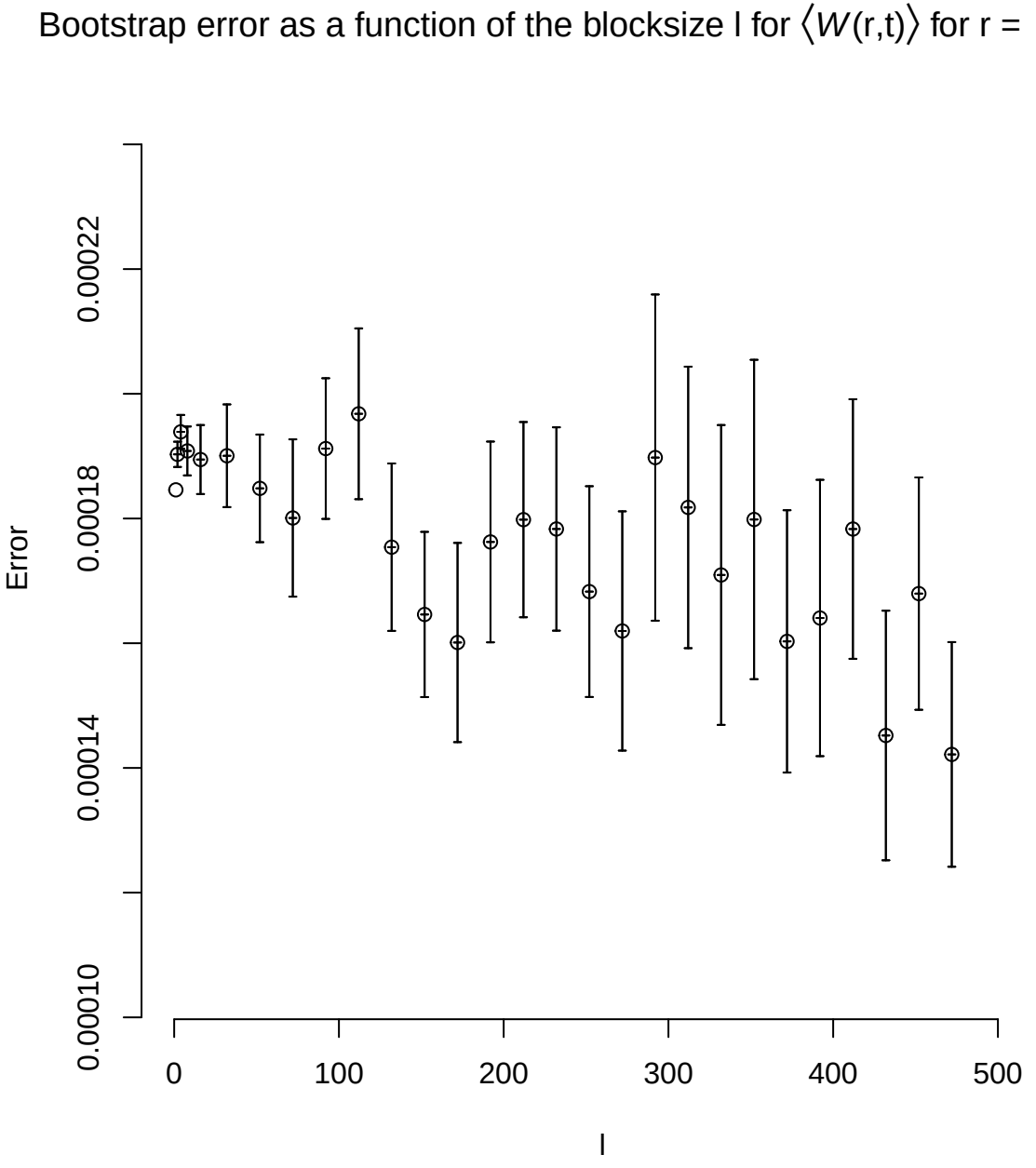
Bootstrap error as a function of the blocksize l for ⟨W(r,t)⟩ for r = 4 , t = 7
Error
0.00010
0.00014
0.00018
0.00022
0
100
200
300
400
500
l

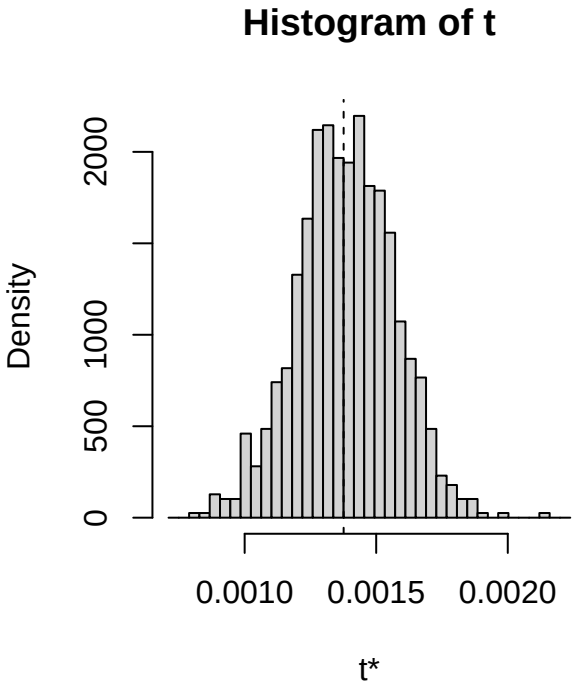
Histogram of t
Density
0
500
1000
2000
0.0010
0.0015
0.0020
t*

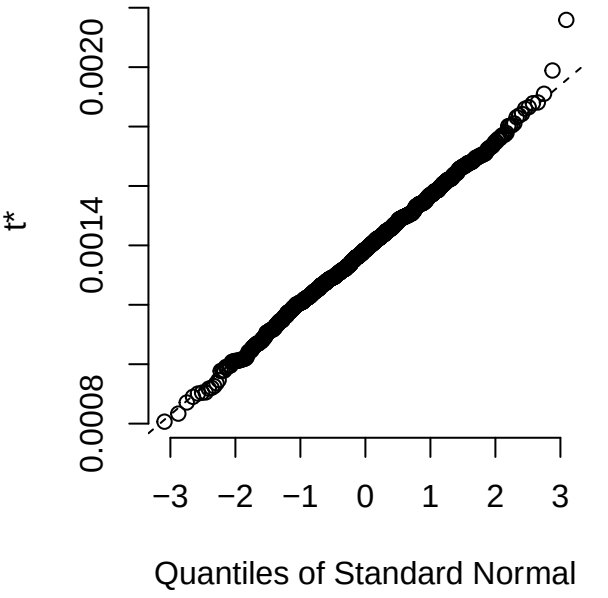
t*
0.0008
0.0014
0.0020
−3
−2
−1
0
1
2
3
Quantiles of Standard Normal

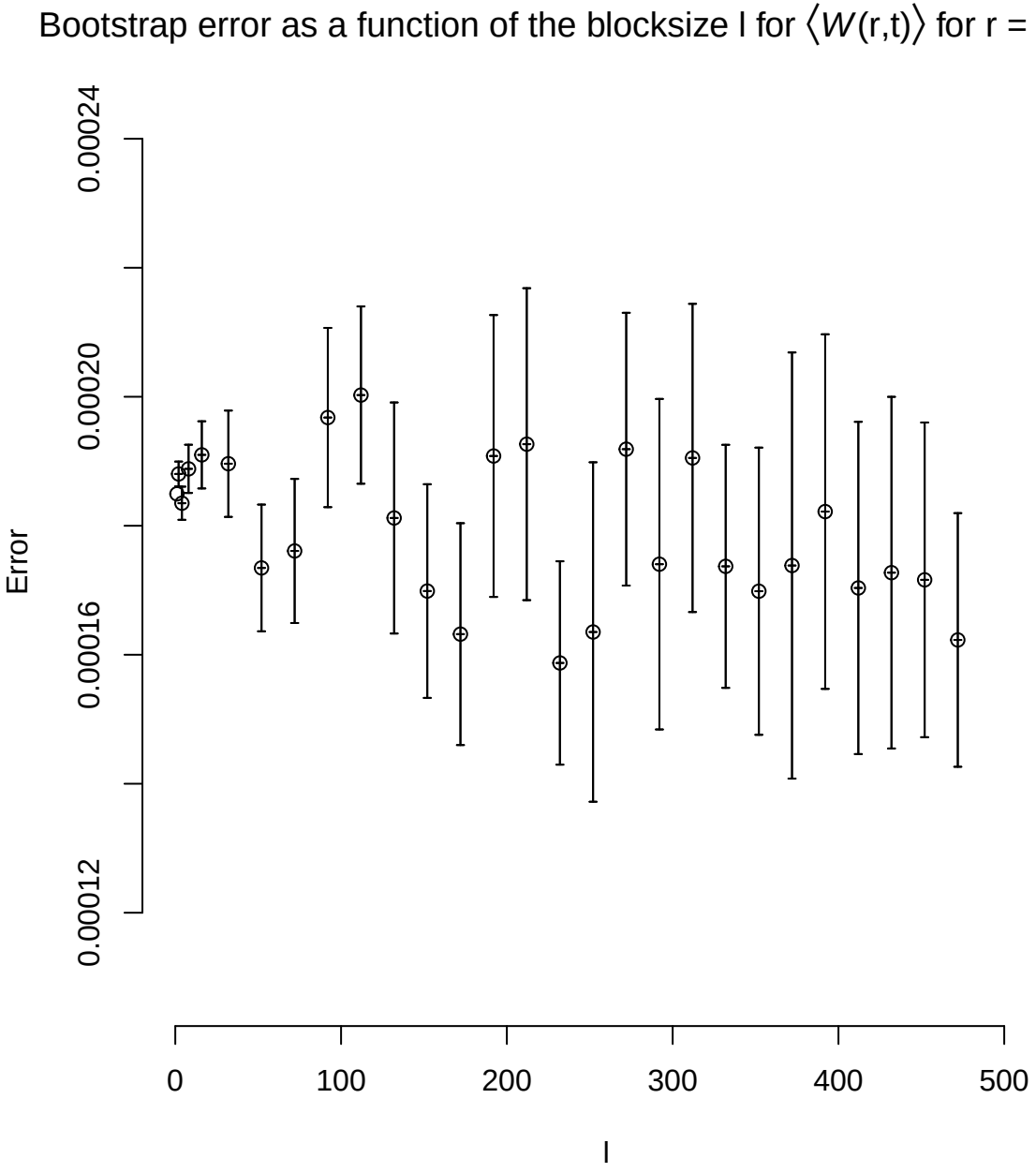
Bootstrap error as a function of the blocksize l for ⟨W(r,t)⟩ for r = 4 , t = 8
Error
0.00012
0.00016
0.00020
0.00024
0
100
200
300
400
500
l

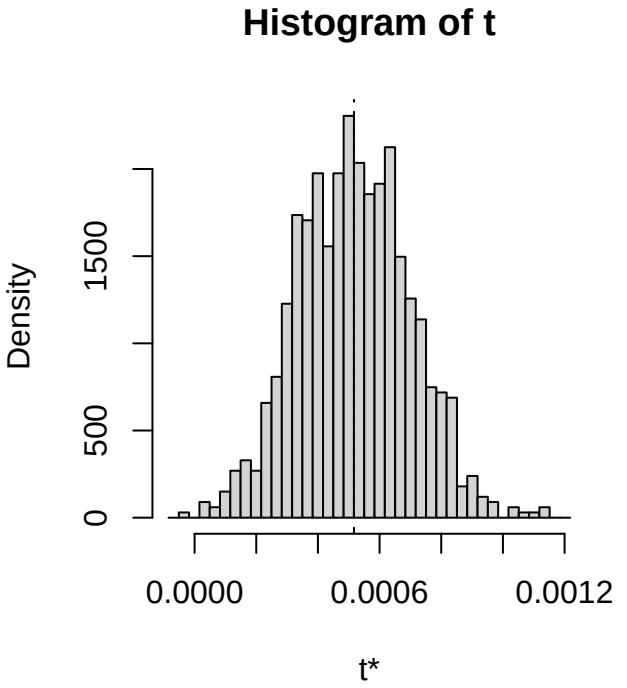
Histogram of t
Density
0
500
1500
0.0000
0.0006
0.0012
t*

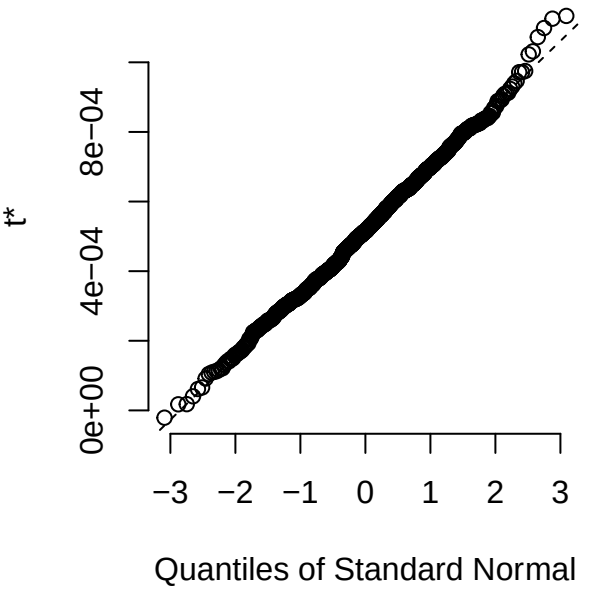
t*
0e+00
4e−04
8e−04
−3
−2
−1
0
1
2
3
Quantiles of Standard Normal

Bootstrap error as a function of the blocksize l for $\langle W(r,t) \rangle$ for r = 4 , t = 9

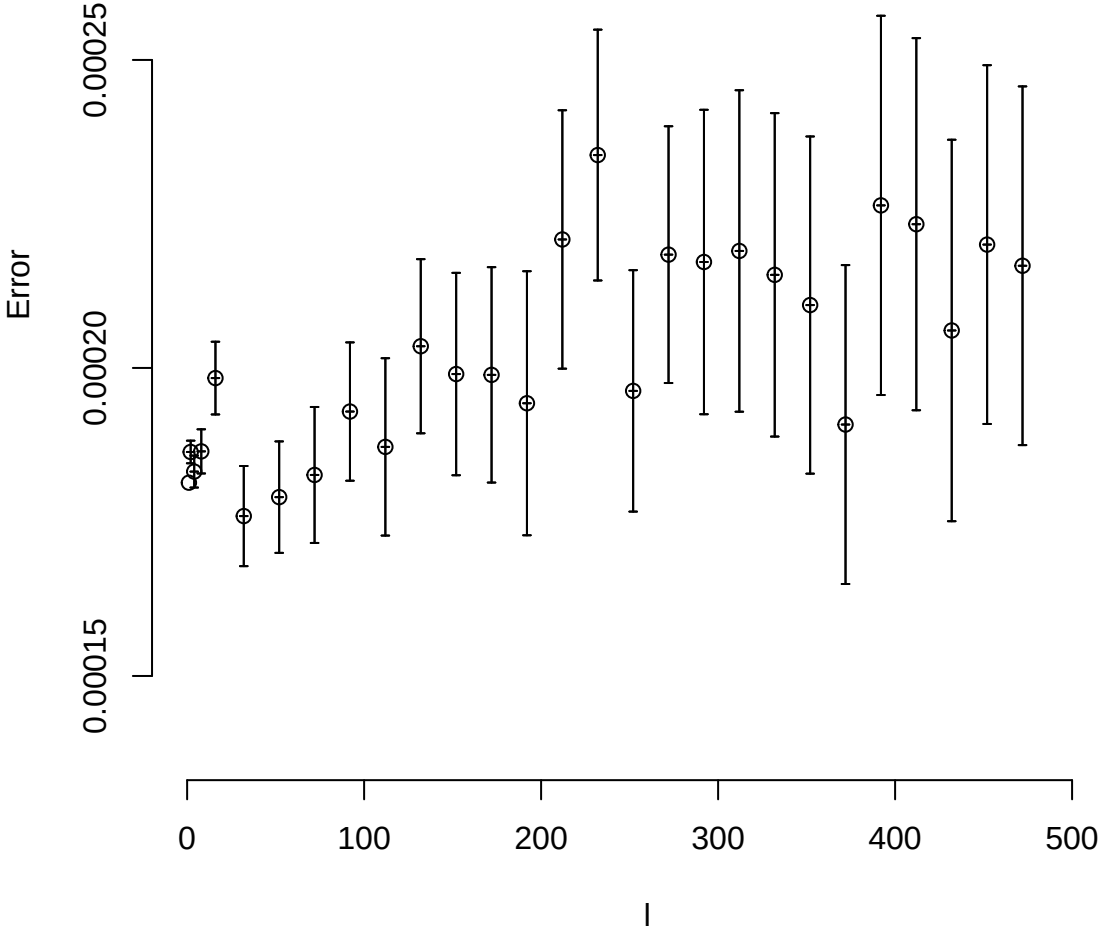

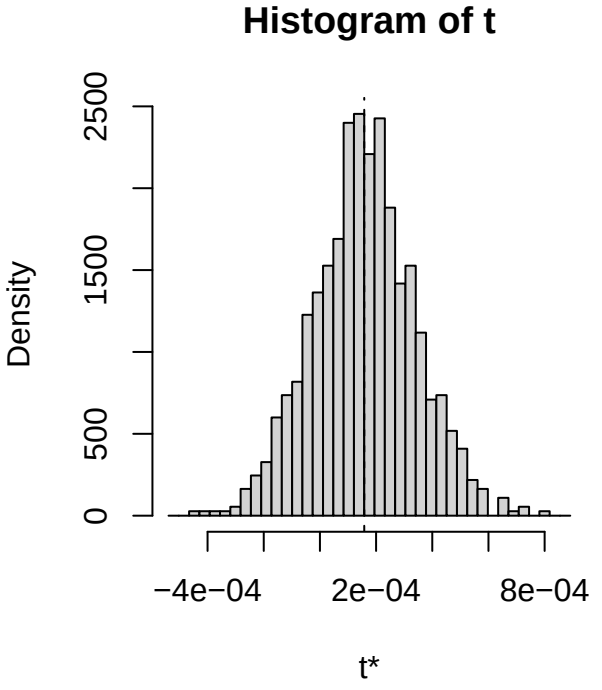
Histogram of t
Density
0
500
1500
2500
−4e−04
2e−04
8e−04
t*

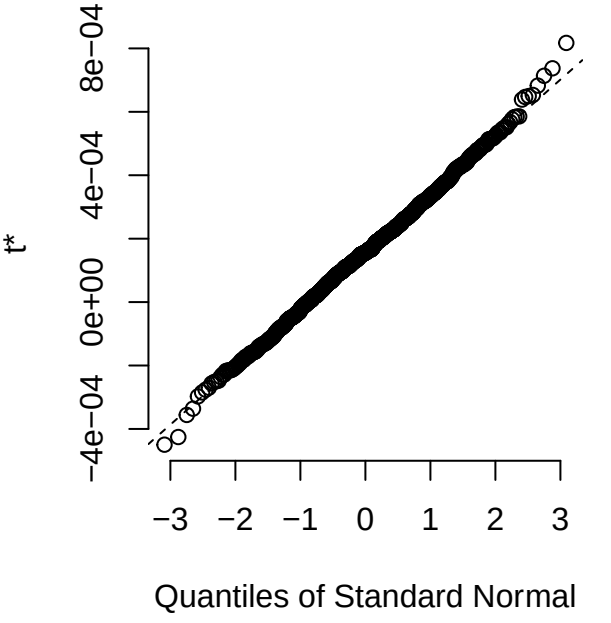
t*
−4e−04
0e+00
4e−04
8e−04
−3
−2
−1
0
1
2
3
Quantiles of Standard Normal

Bootstrap error as a function of the blocksize l for $\langle W(r,t) \rangle$ for r = 4 , t = 10

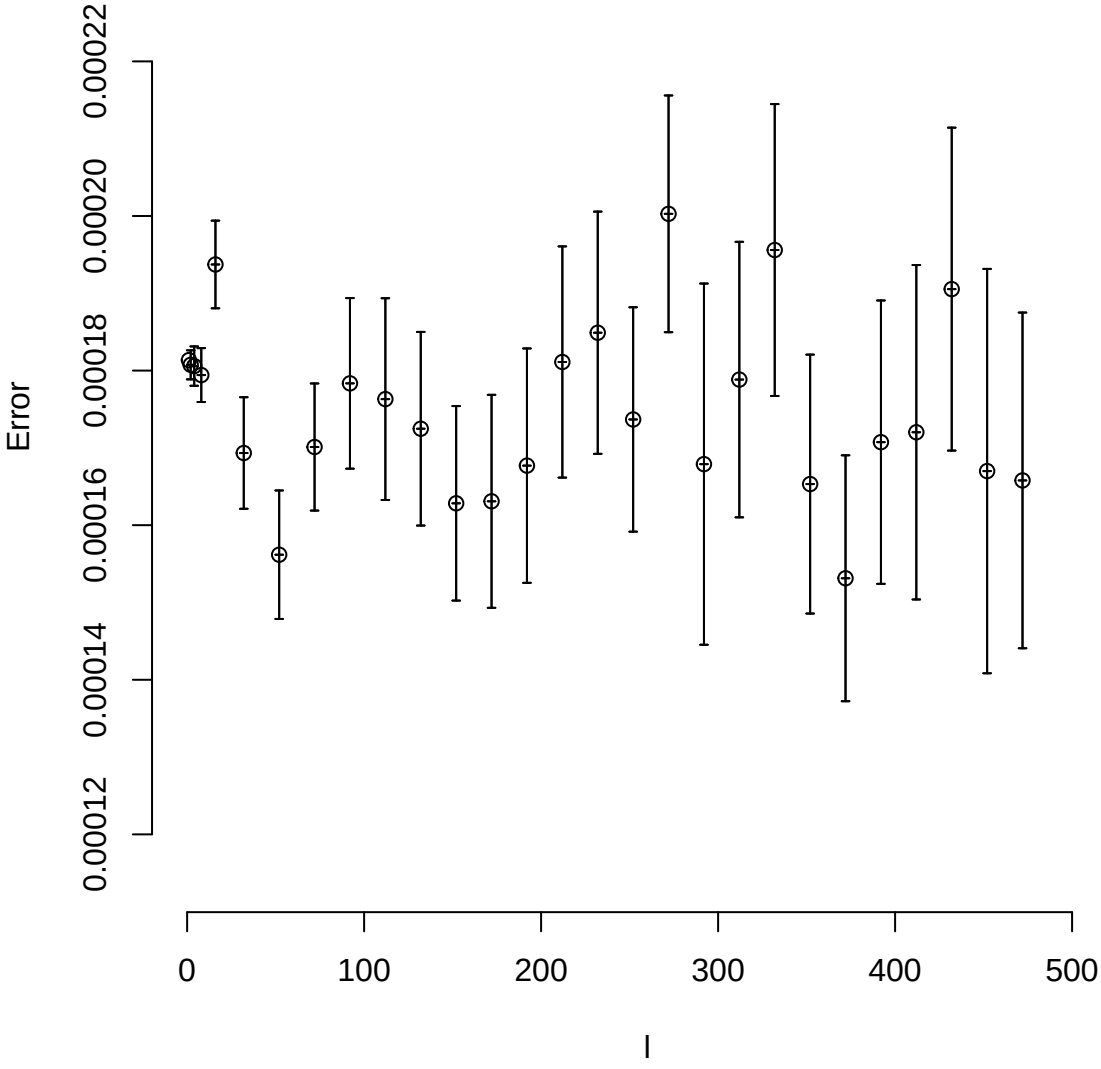

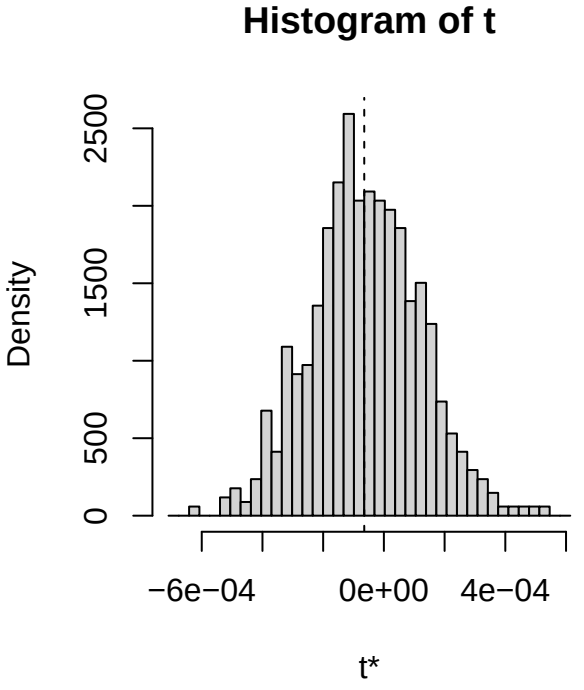
Histogram of t
Density
0
500
1500
2500
−6e−04
0e+00
4e−04
t*

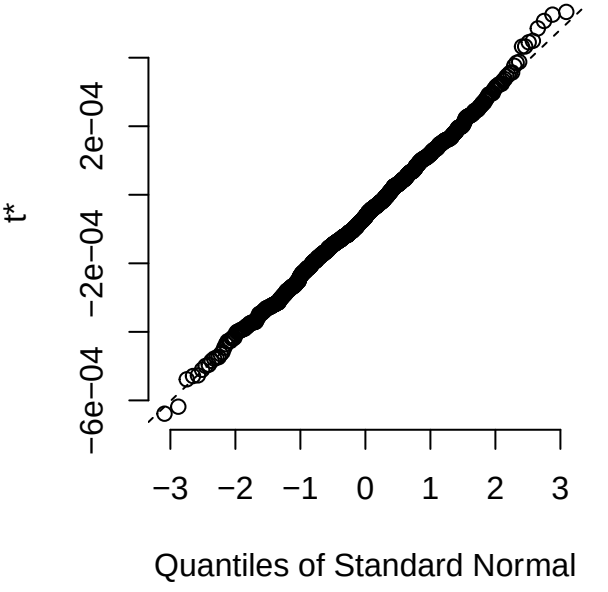
t*
−6e−04
−2e−04
2e−04
−3
−2
−1
0
1
2
3
Quantiles of Standard Normal

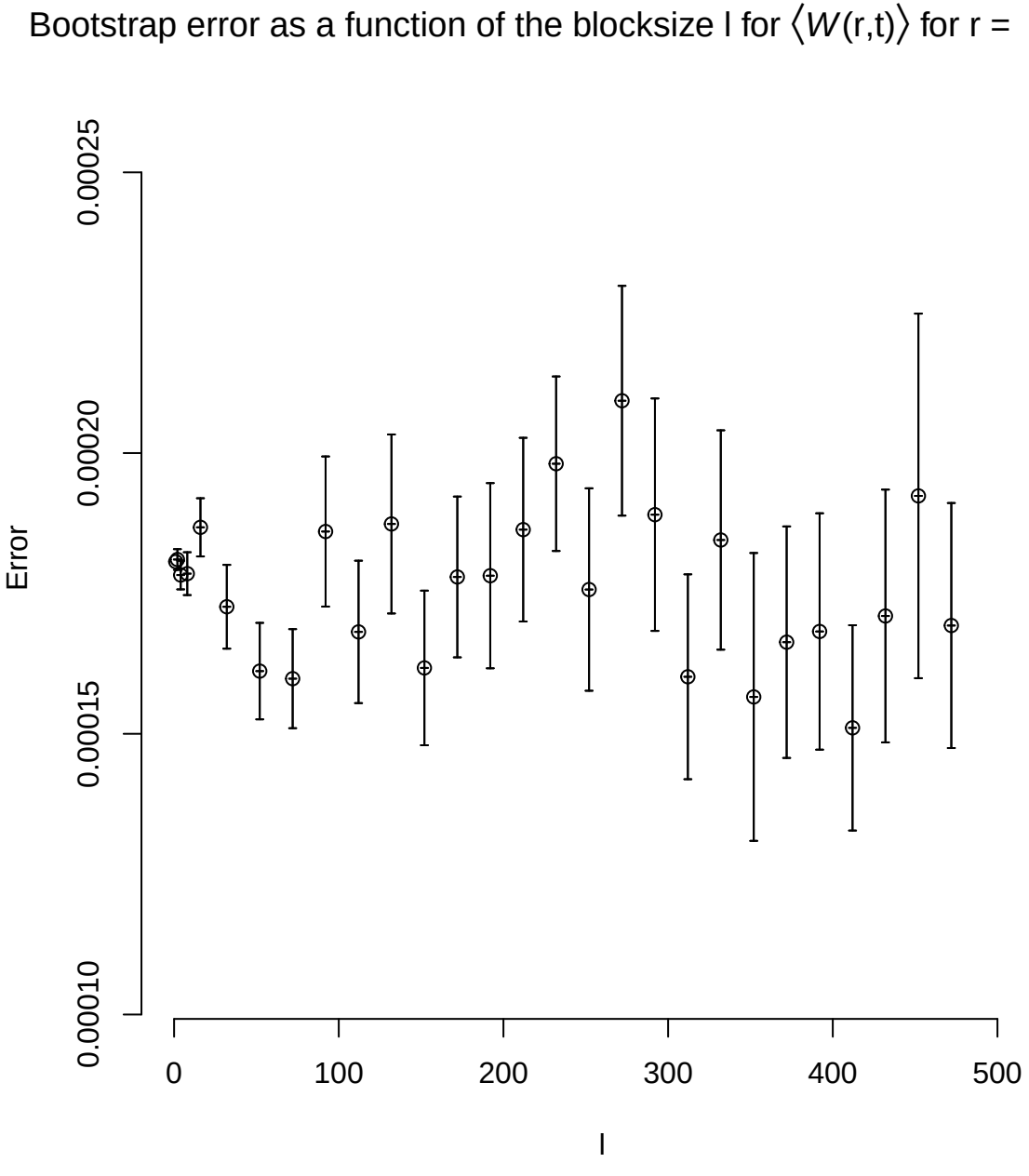
Bootstrap error as a function of the blocksize l for ⟨W(r,t)⟩ for r = 4 , t = 11
Error
0.00010
0.00015
0.00020
0.00025
0
100
200
300
400
500
l

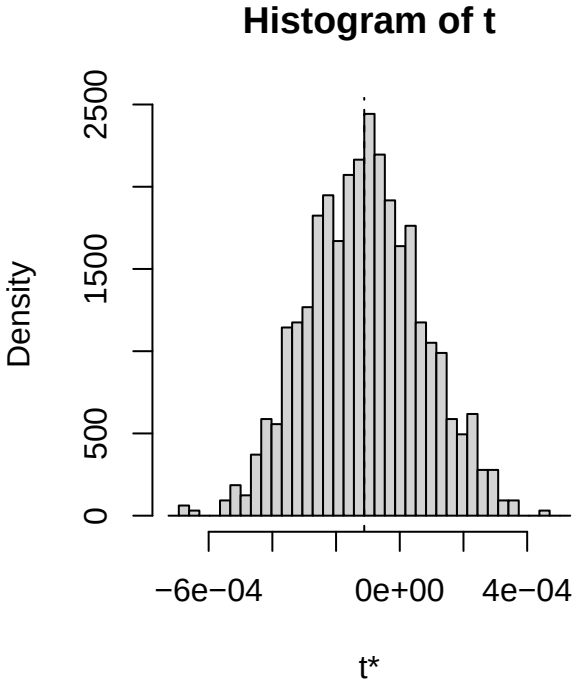
Histogram of t
Density
0
500
1500
2500
−6e−04
0e+00
4e−04
t*

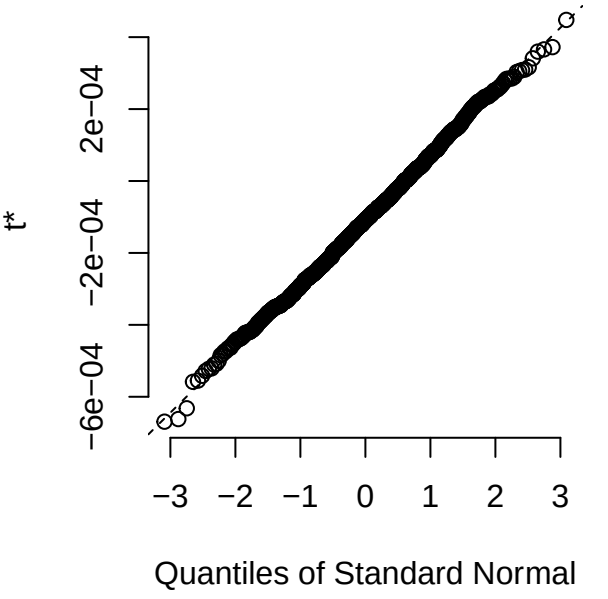
t*
−6e−04
−2e−04
2e−04
−3
−2
−1
0
1
2
3
Quantiles of Standard Normal

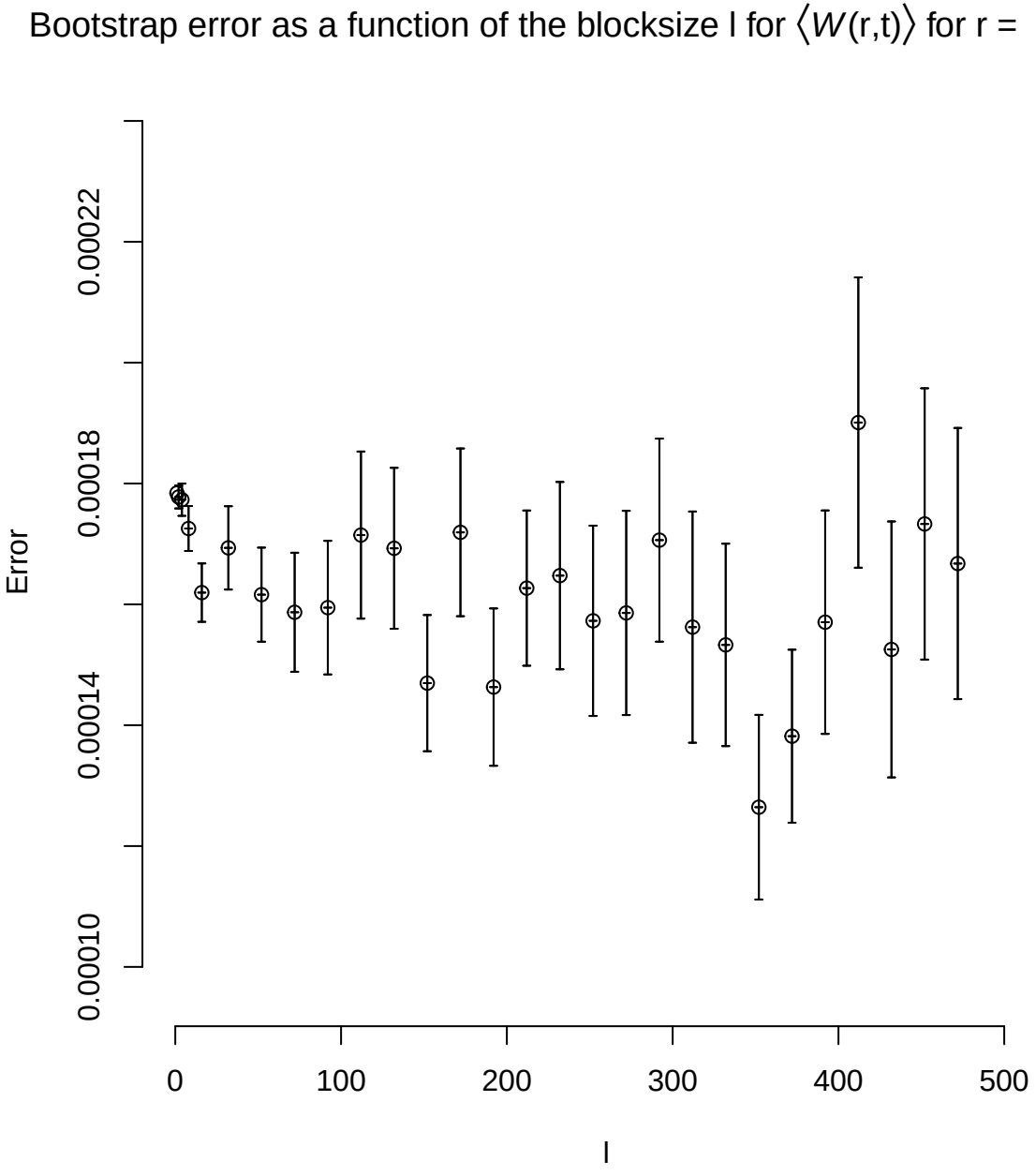
Bootstrap error as a function of the blocksize l for ⟨W(r,t)⟩ for r = 4 , t = 12
Error
0.00010
0.00014
0.00018
0.00022
0
100
200
300
400
500
l

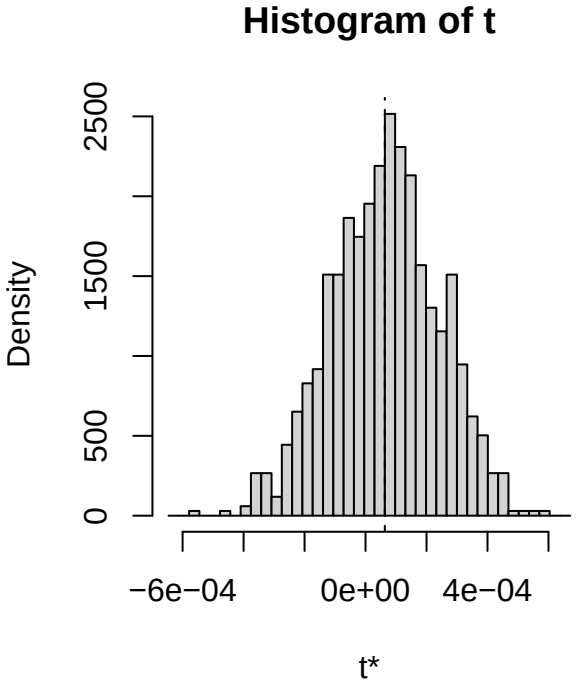
Histogram of t
Density
0
500
1500
2500
−6e−04
0e+00
4e−04
t*

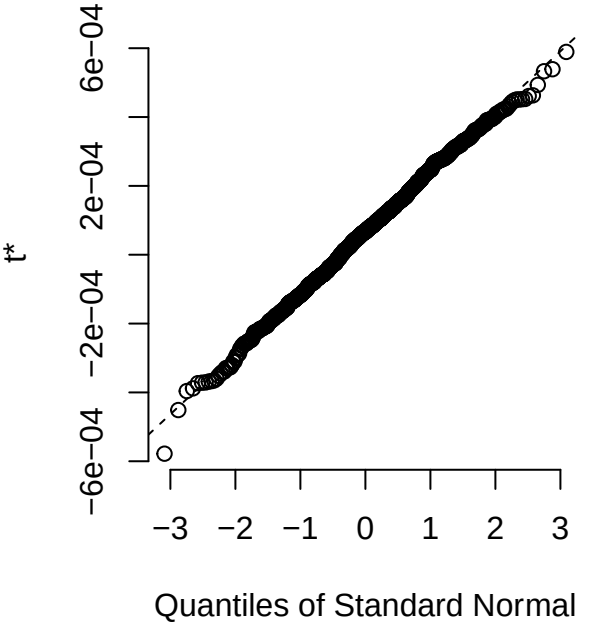
t*
−6e−04
−2e−04
2e−04
6e−04
−3
−2
−1
0
1
2
3
Quantiles of Standard Normal

Bootstrap error as a function of the blocksize l for $\langle W(r,t) \rangle$ for r = 4 , t = 13

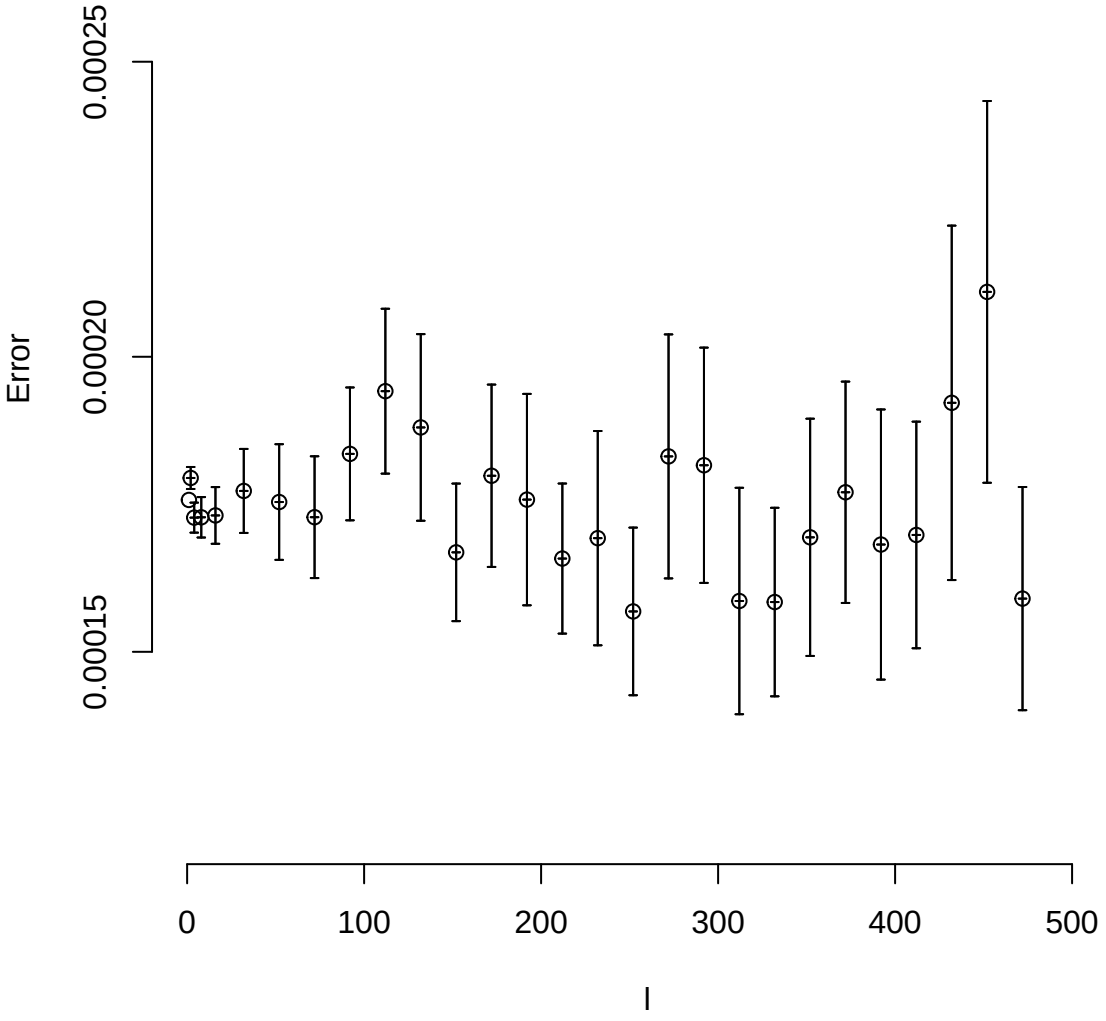

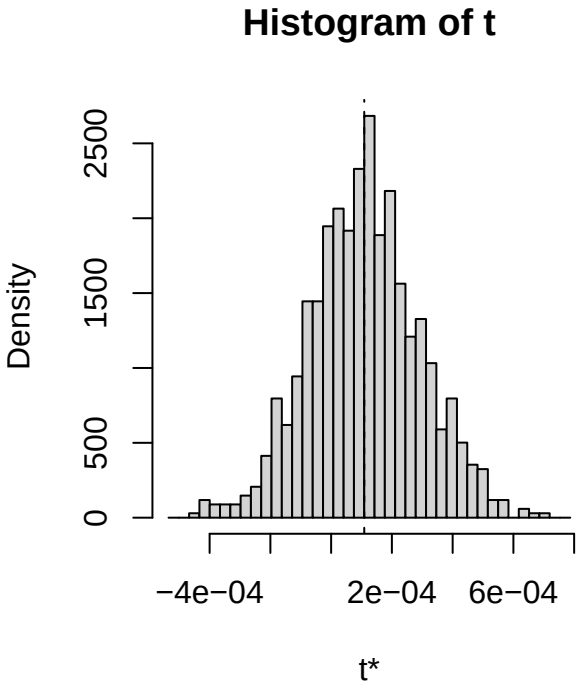
Histogram of t
Density
0
500
1500
2500
−4e−04
2e−04
6e−04
t*

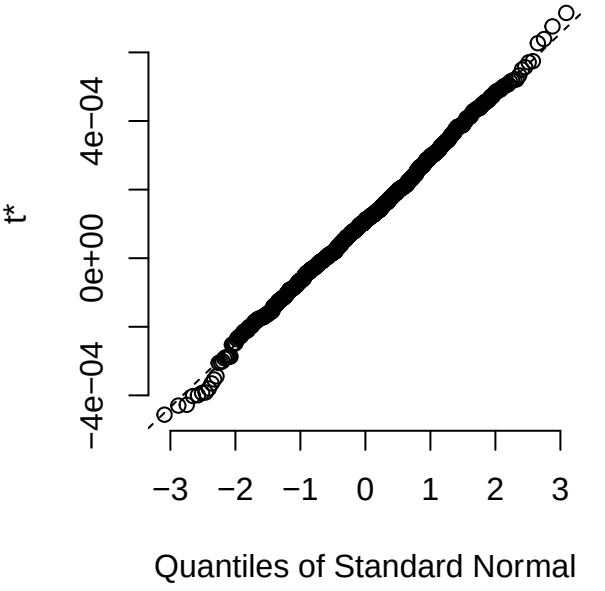
t*
−4e−04
0e+00
4e−04
−3
−2
−1
0
1
2
3
Quantiles of Standard Normal

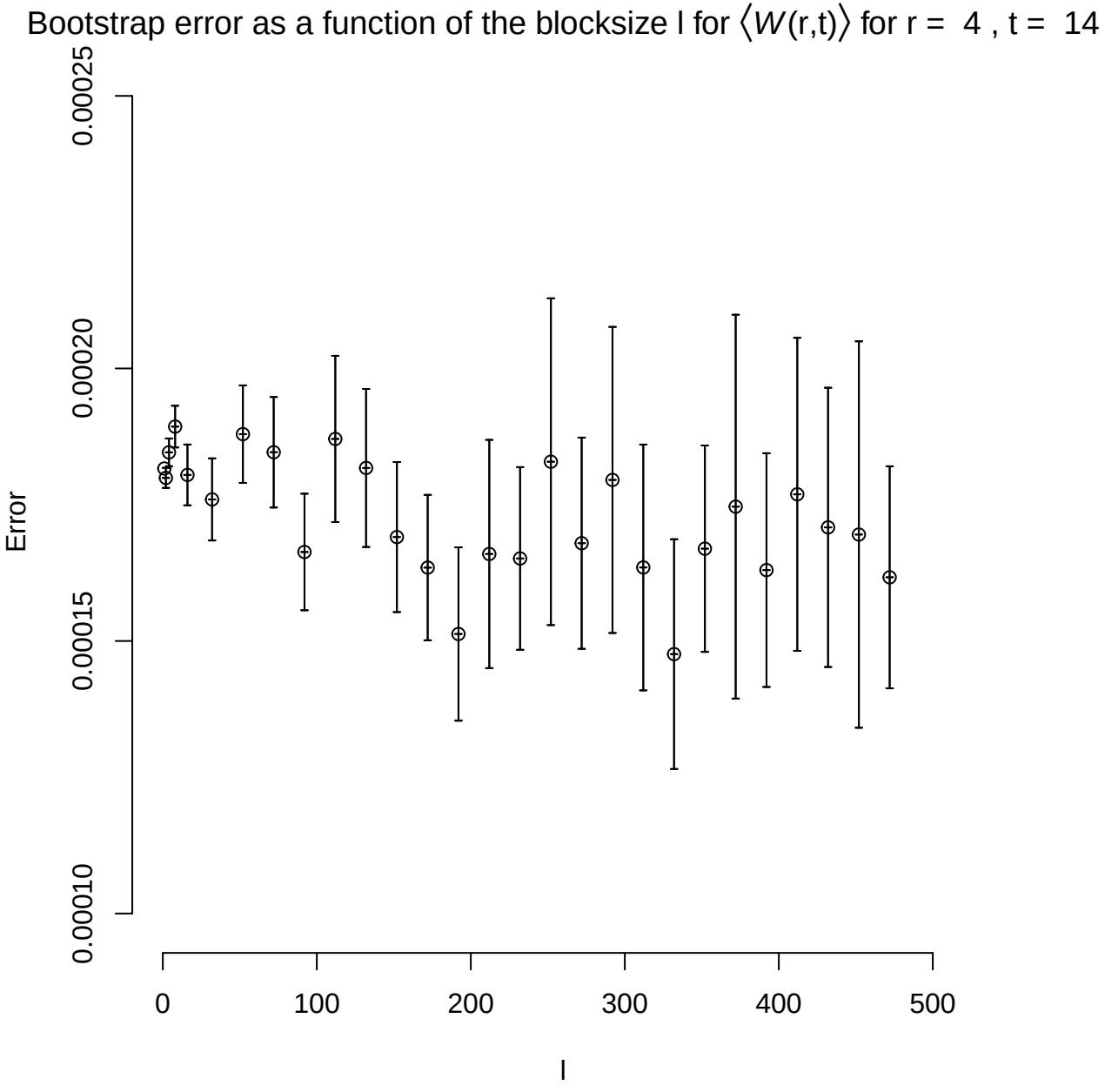
Bootstrap error as a function of the blocksize l for ⟨W(r,t)⟩ for r = 4 , t = 14
Error
0.00010
0.00015
0.00020
0.00025
0
100
200
300
400
500
l

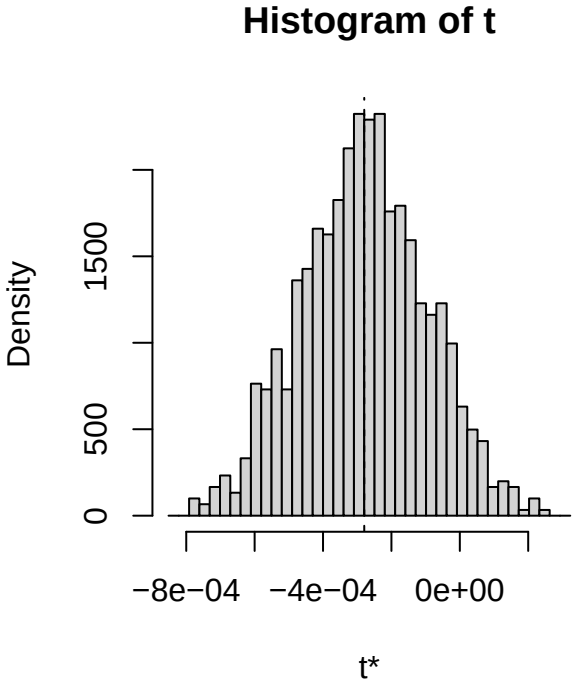
Histogram of t
Density
0
500
1500
−8e−04
−4e−04
0e+00
t*

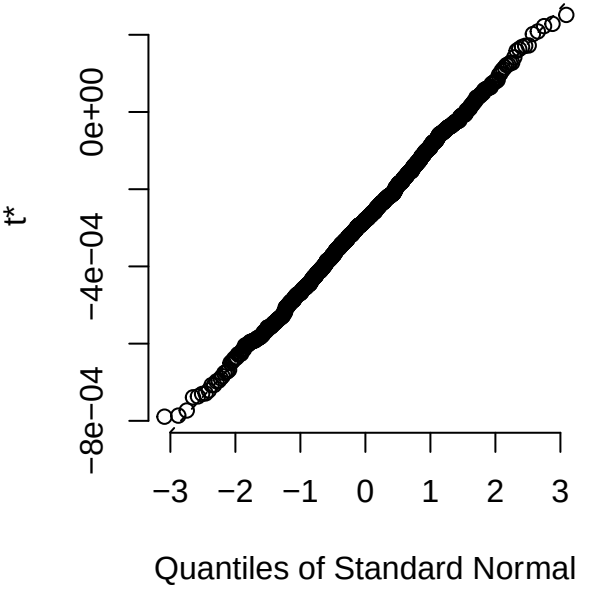
t*
−8e−04
−4e−04
0e+00
−3
−2
−1
0
1
2
3
Quantiles of Standard Normal

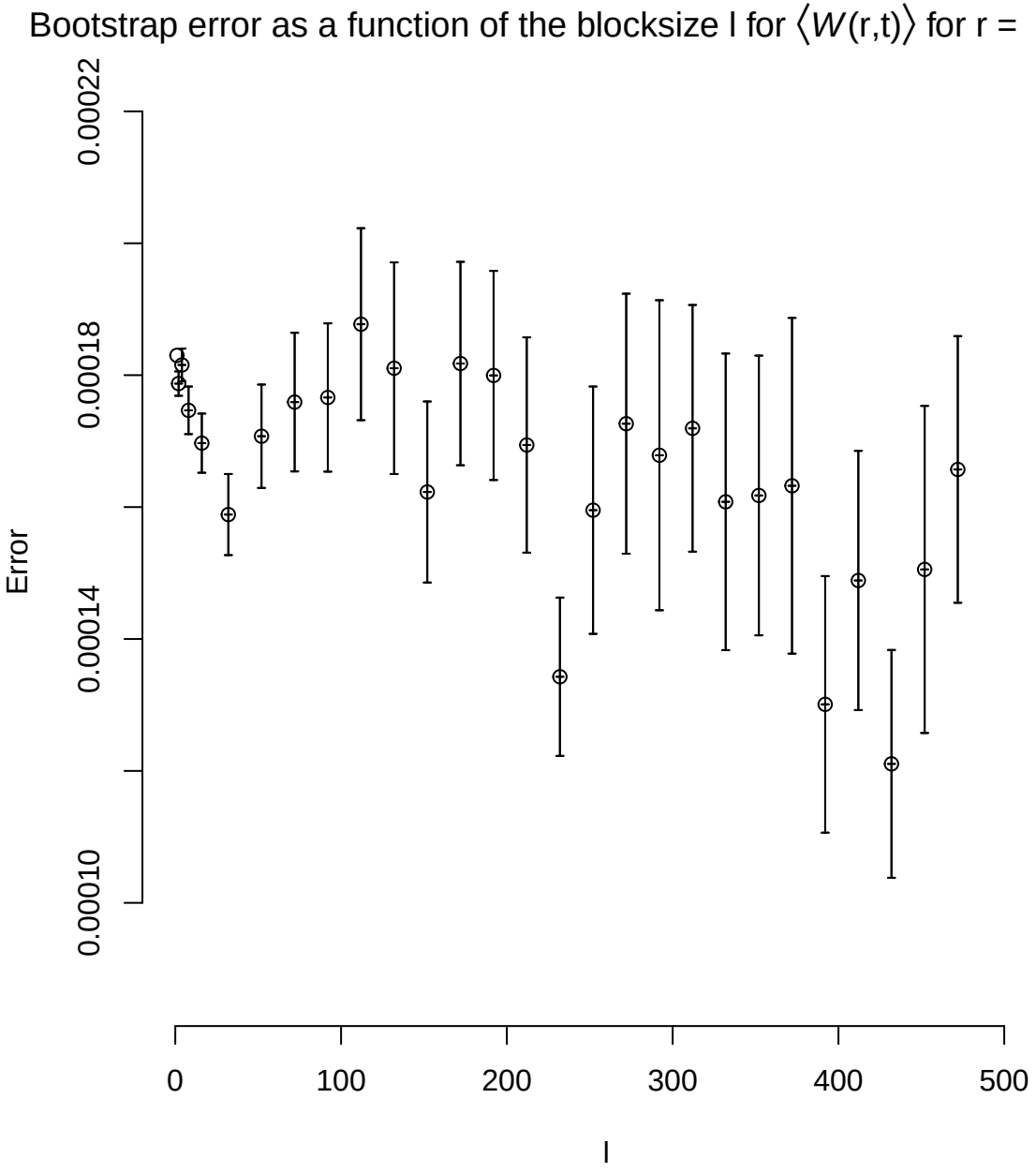
Bootstrap error as a function of the blocksize l for ⟨W(r,t)⟩ for r = 4 , t = 15
Error
0.00010
0.00014
0.00018
0.00022
0
100
200
300
400
500
l

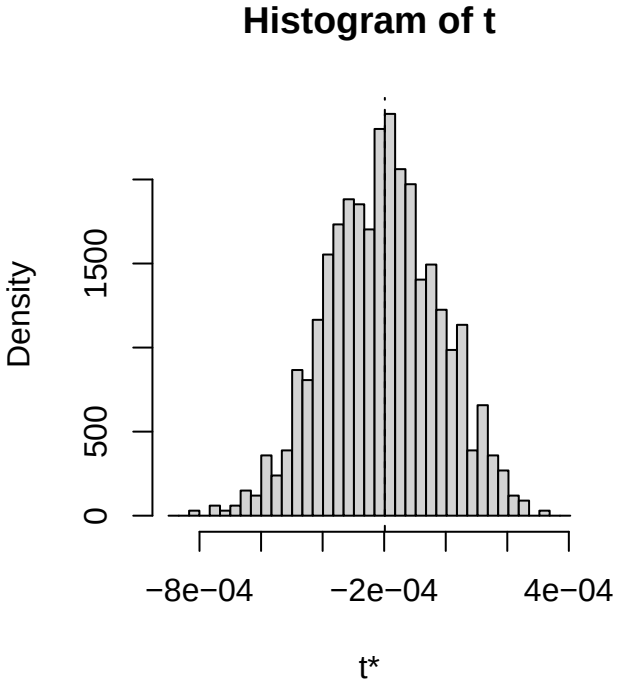
Histogram of t
Density
0
500
1500
−8e−04
−2e−04
4e−04
t*

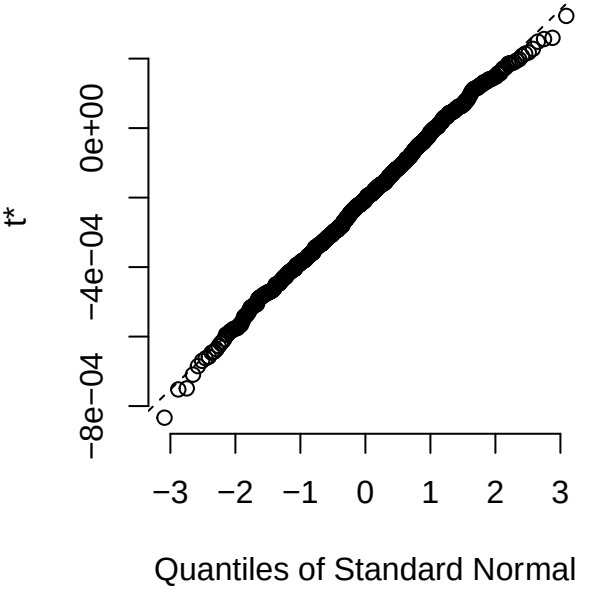
t*
−8e−04
−4e−04
0e+00
−3
−2
−1
0
1
2
3
Quantiles of Standard Normal

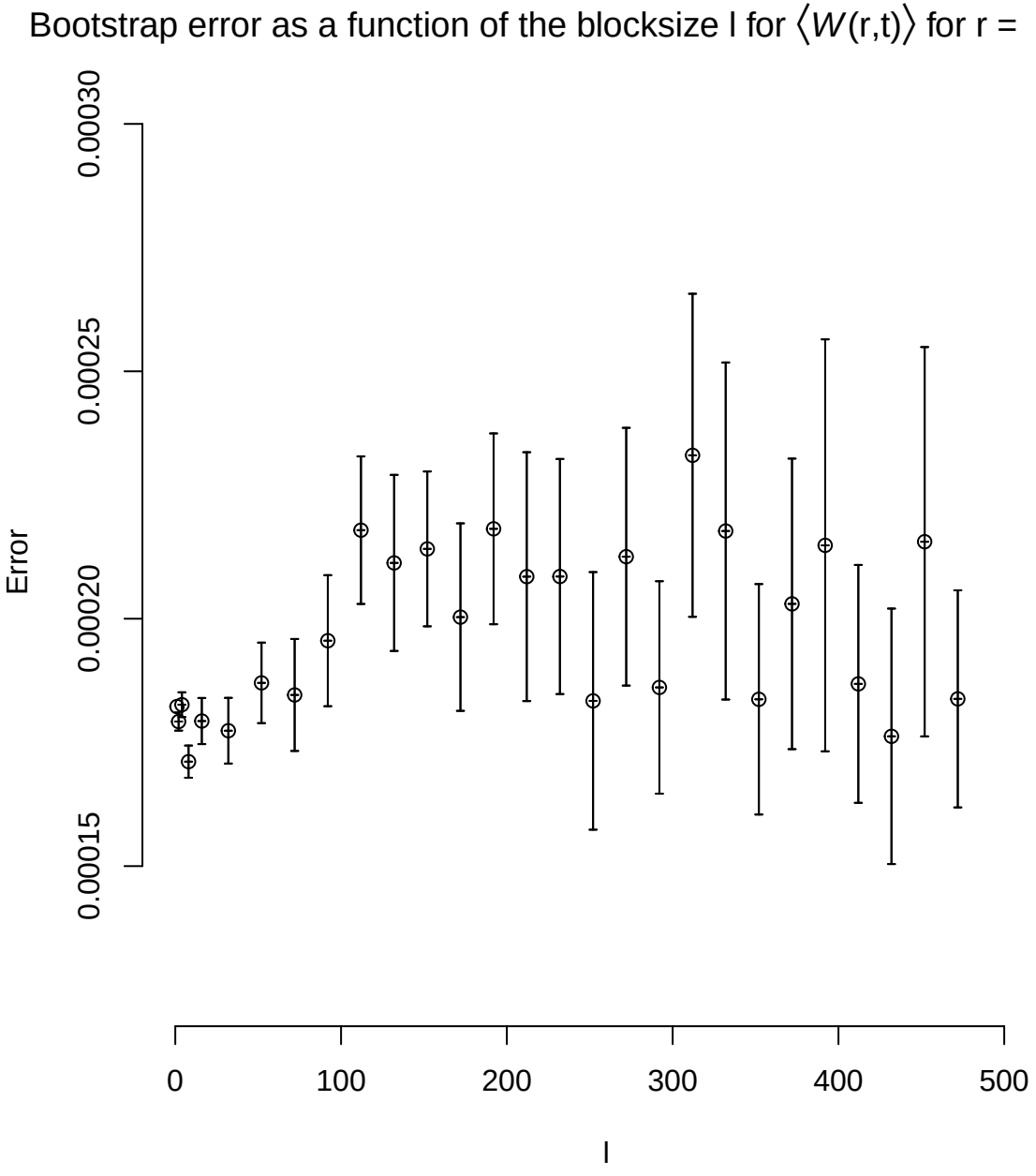
Bootstrap error as a function of the blocksize l for ⟨W(r,t)⟩ for r = 4 , t = 16
Error
0.00015
0.00020
0.00025
0.00030
0
100
200
300
400
500
l