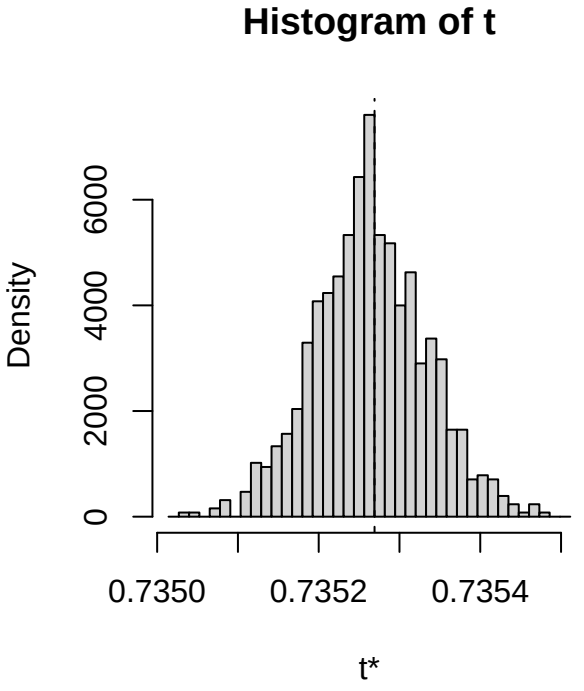
Histogram of t
Density
0
2000
4000
6000
0.7350
0.7352
0.7354
t*

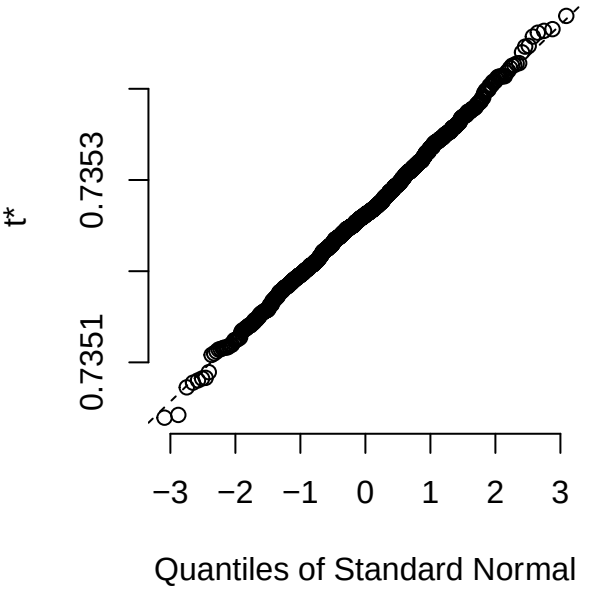
t*
0.7351
0.7353
−3
−2
−1
0
1
2
3
Quantiles of Standard Normal

Bootstrap error as a function of the blocksize l for $\langle W(r,t) \rangle$ for r = 1 , t = 1

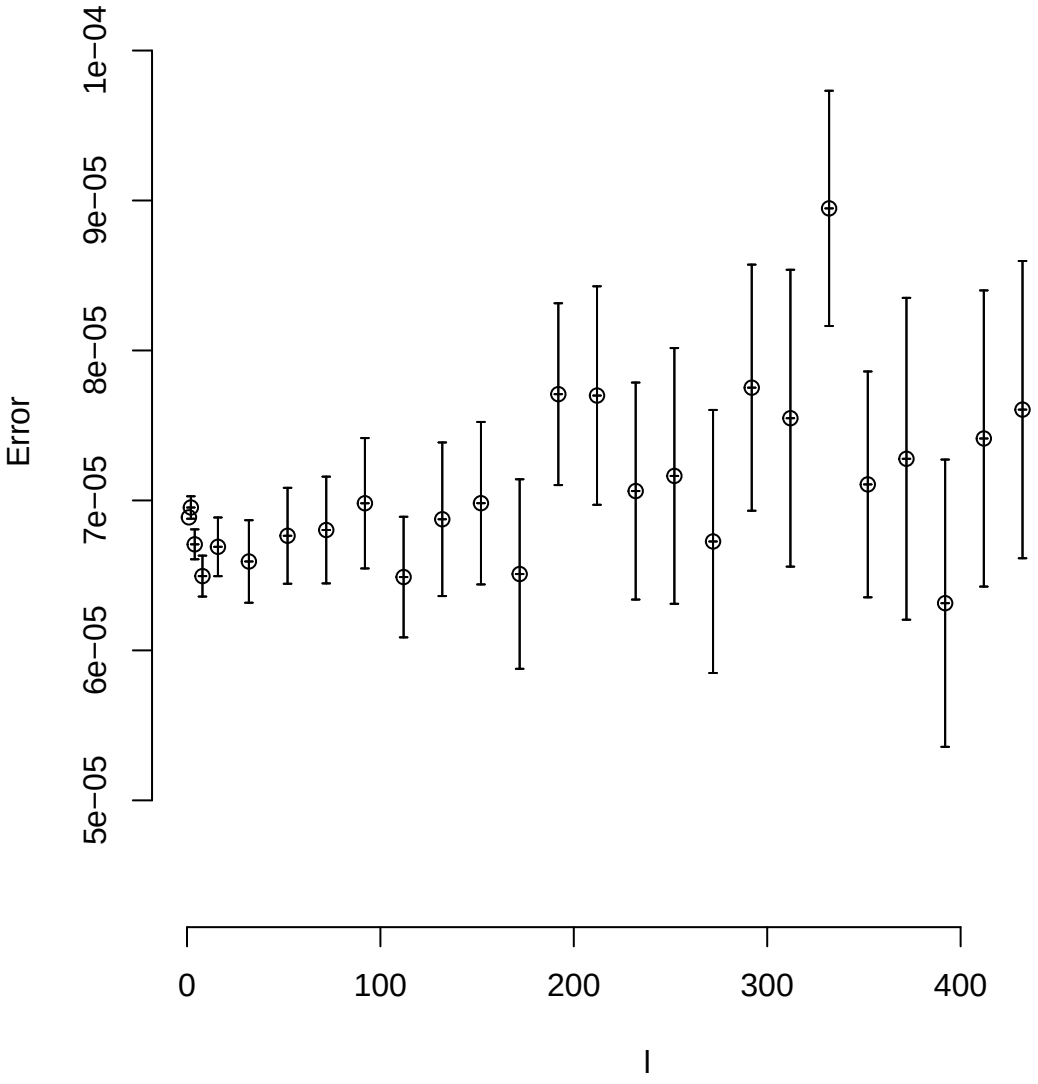

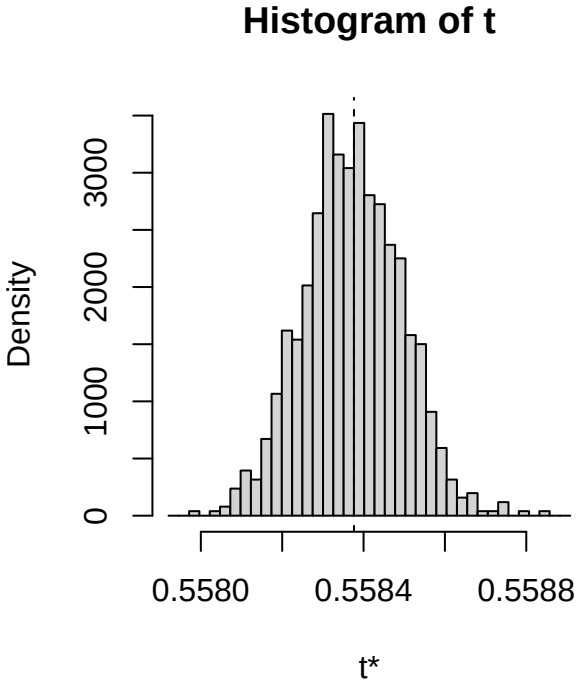
Histogram of t
Density
0
1000
2000
3000
0.5580
0.5584
0.5588
t*

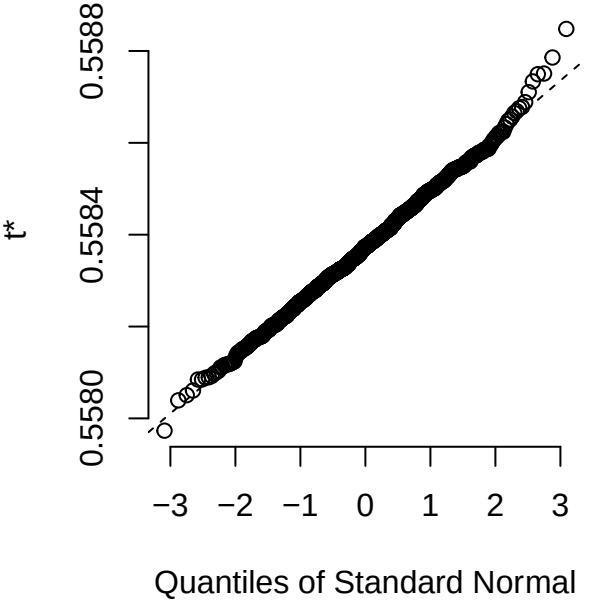
t*
0.5580
0.5584
0.5588
−3
−2
−1
0
1
2
3
Quantiles of Standard Normal

Bootstrap error as a function of the blocksize l for $\langle W(r,t) \rangle$ for r = 1 , t = 2

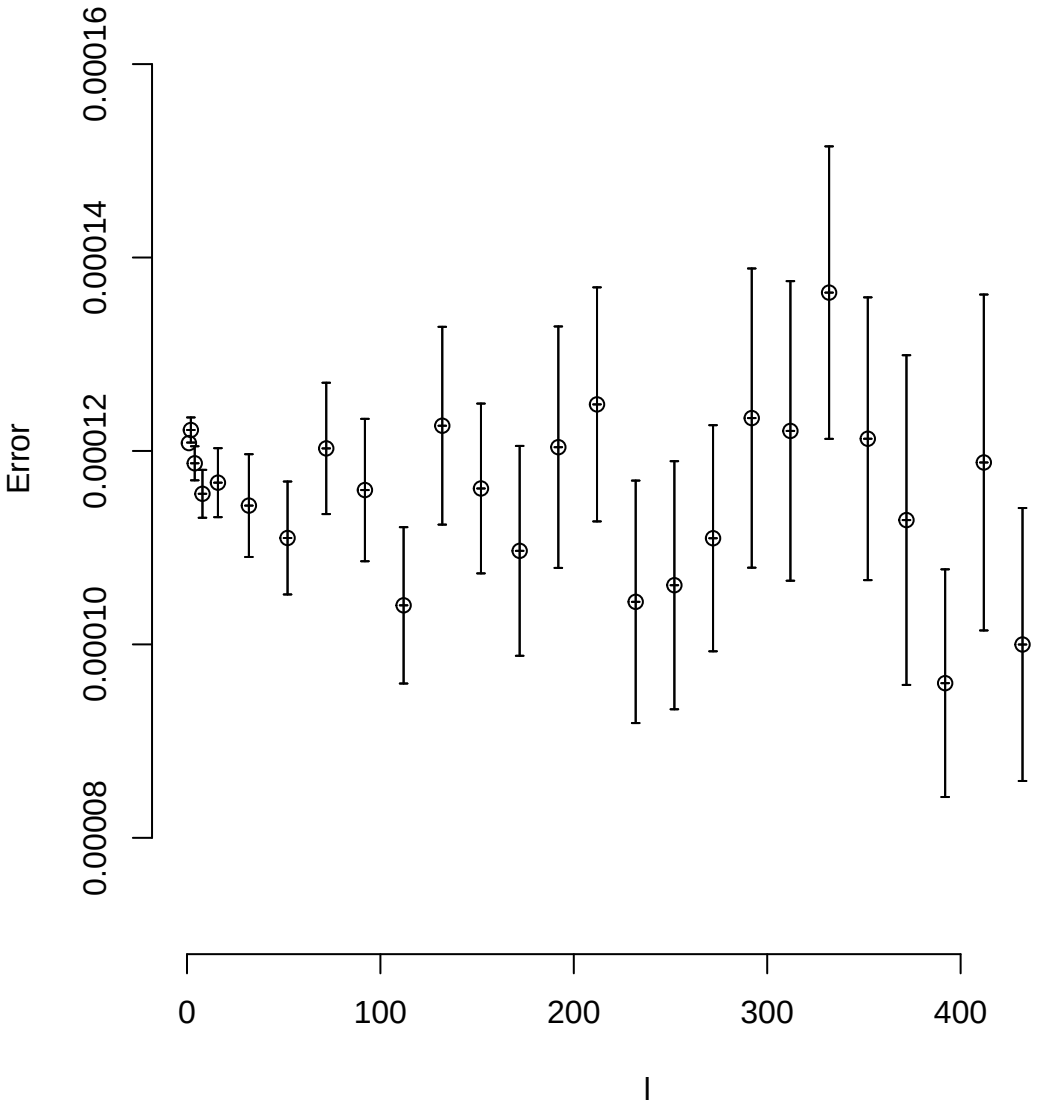

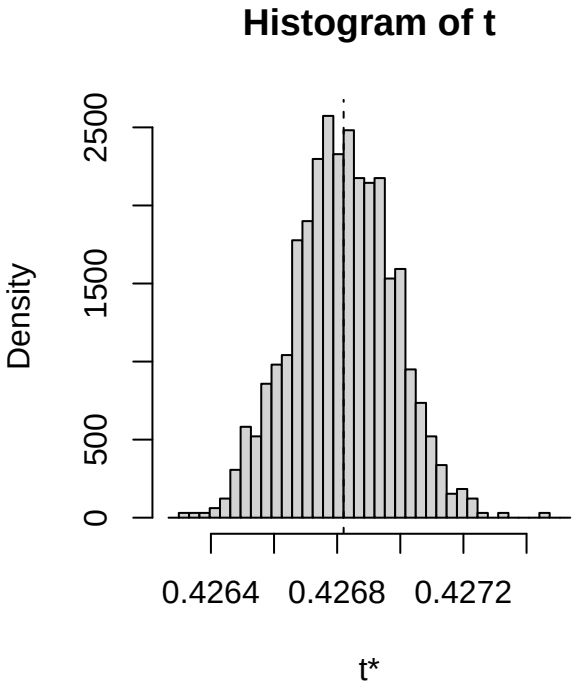
Histogram of t
Density
0
500
1500
2500
0.4264
0.4268
0.4272
t*

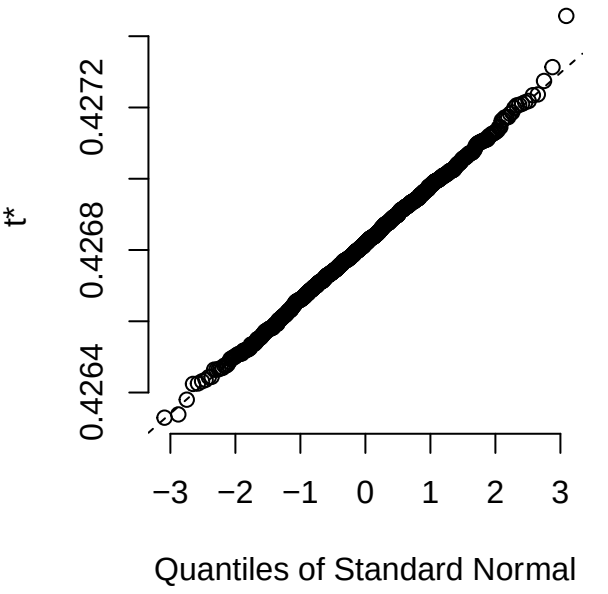
t*
0.4264
0.4268
0.4272
−3
−2
−1
0
1
2
3
Quantiles of Standard Normal

Bootstrap error as a function of the blocksize l for $\langle W(r,t) \rangle$ for r = 1 , t = 3

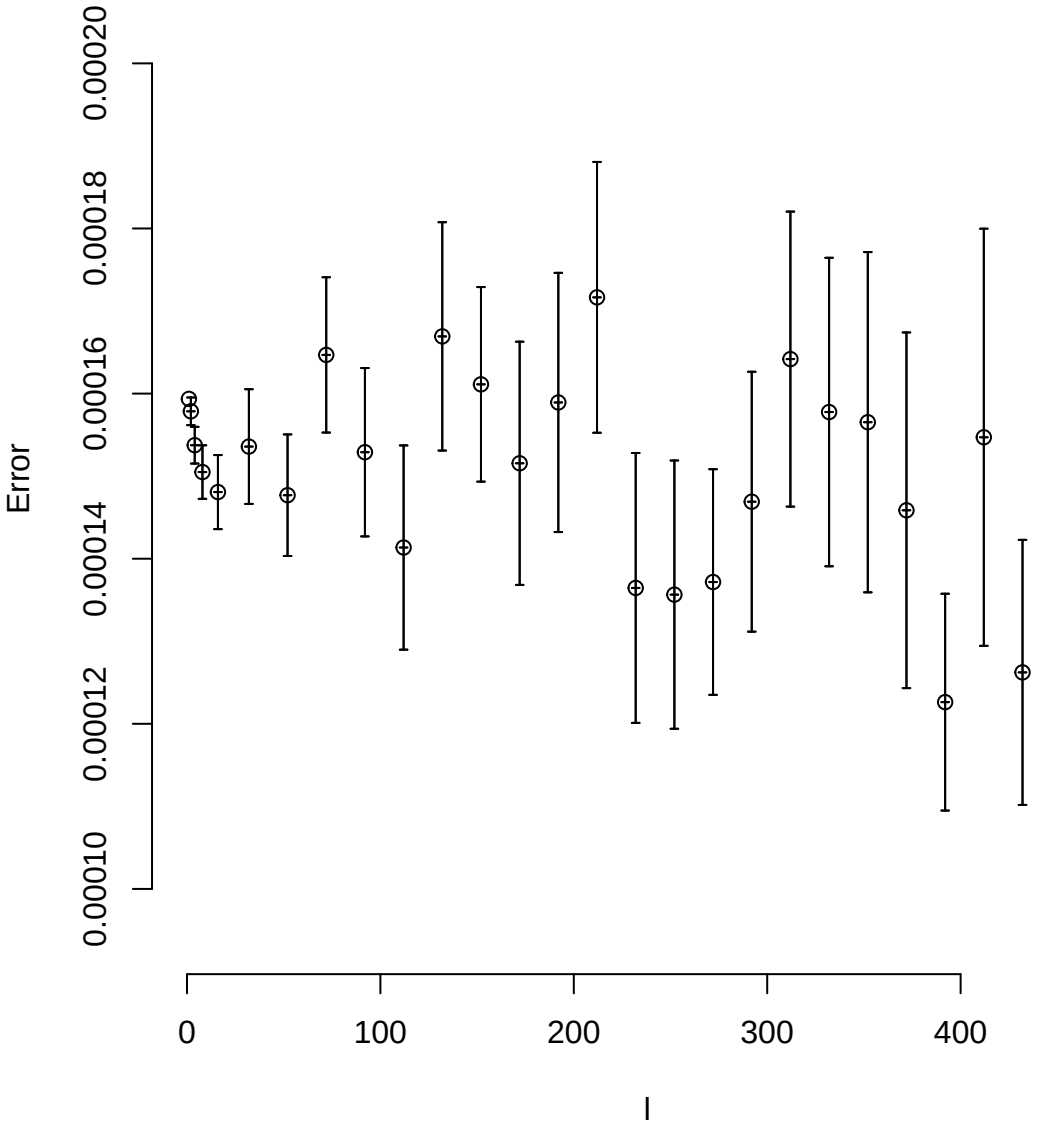

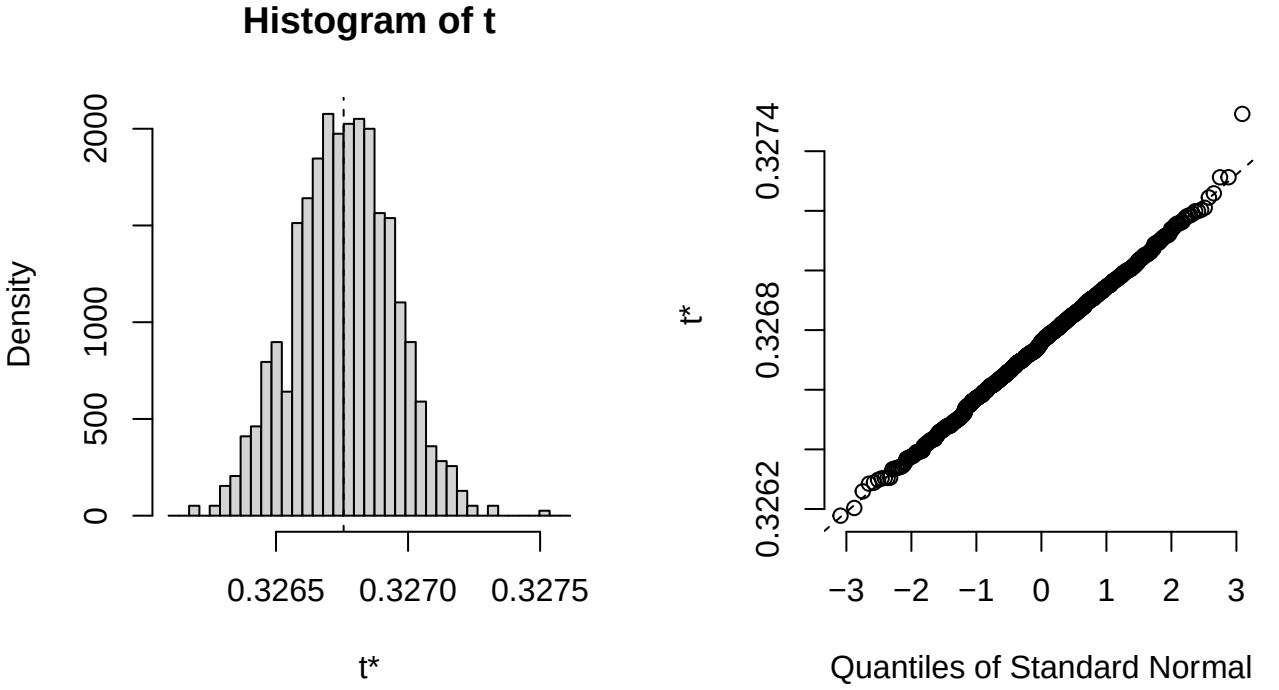
Histogram of t
Density
0
500
1000
2000
0.3265
0.3270
0.3275
t*
t*
0.3262
0.3268
0.3274
−3
−2
−1
0
1
2
3
Quantiles of Standard Normal

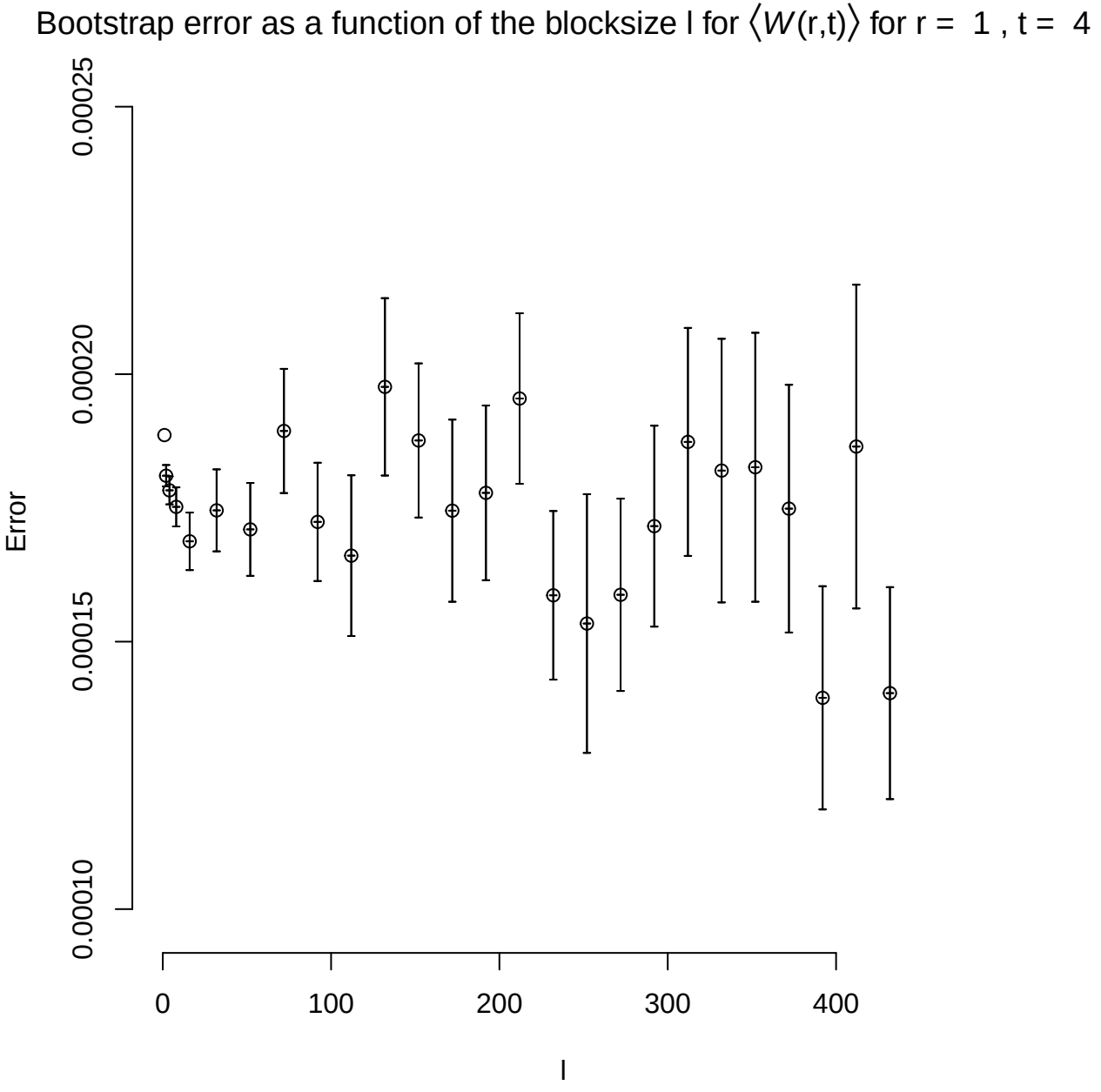
Bootstrap error as a function of the blocksize l for ⟨W(r,t)⟩ for r = 1 , t = 4
Error
0.00010
0.00015
0.00020
0.00025
0
100
200
300
400
l

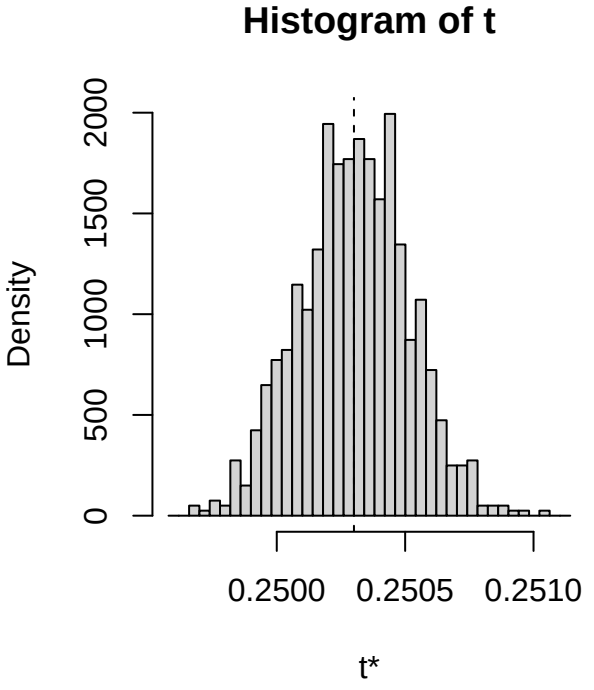
Histogram of t
Density
0
500
1000
1500
2000
0.2500
0.2505
0.2510
t*

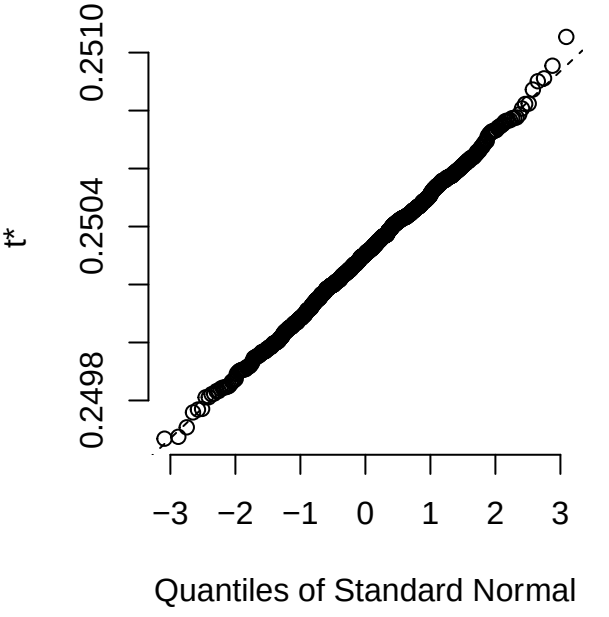
t*
0.2498
0.2504
0.2510
−3
−2
−1
0
1
2
3
Quantiles of Standard Normal

Bootstrap error as a function of the blocksize l for $\langle W(r,t) \rangle$ for r = 1 , t = 5

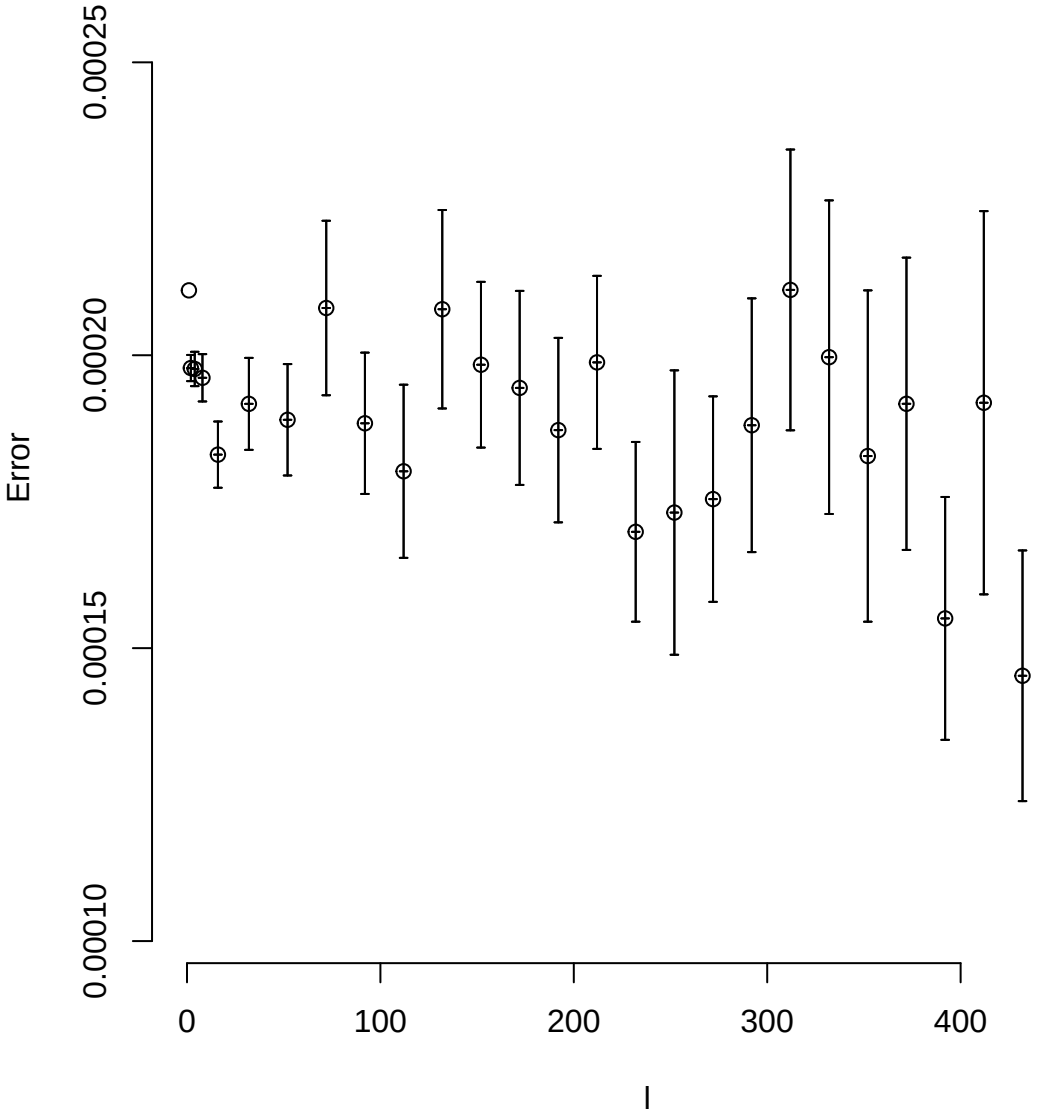

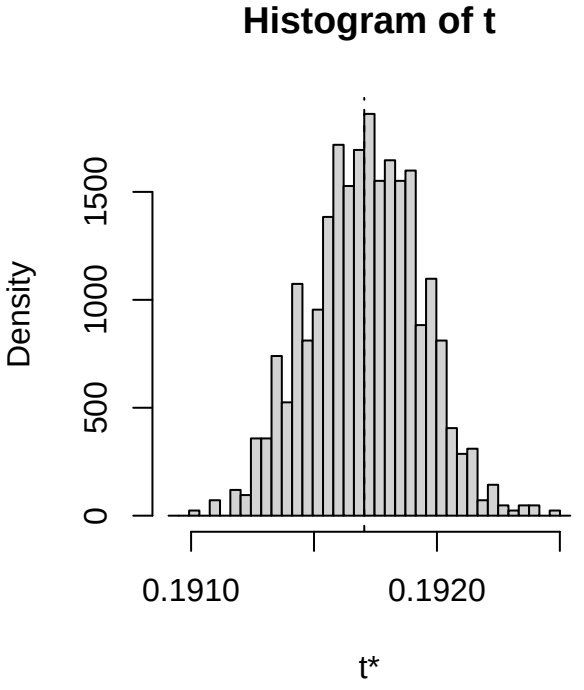
Histogram of t
Density
0
500
1000
1500
0.1910
0.1920
t*

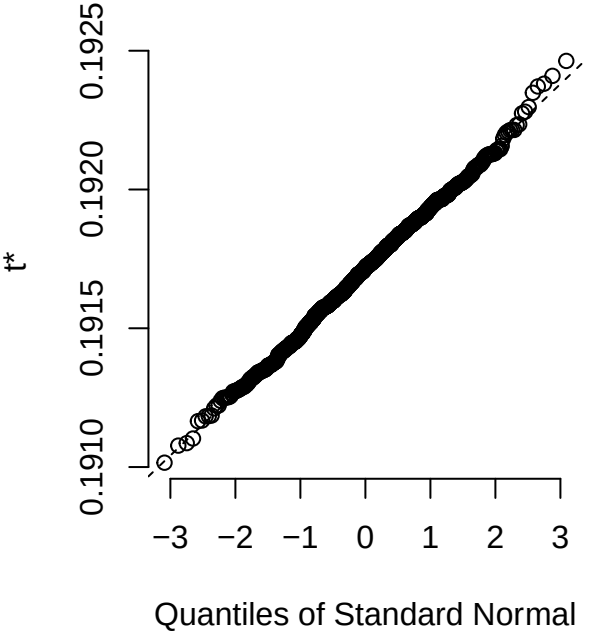
t*
0.1910
0.1915
0.1920
0.1925
−3
−2
−1
0
1
2
3
Quantiles of Standard Normal

Bootstrap error as a function of the blocksize l for $\langle W(r,t) \rangle$ for r = 1 , t = 6

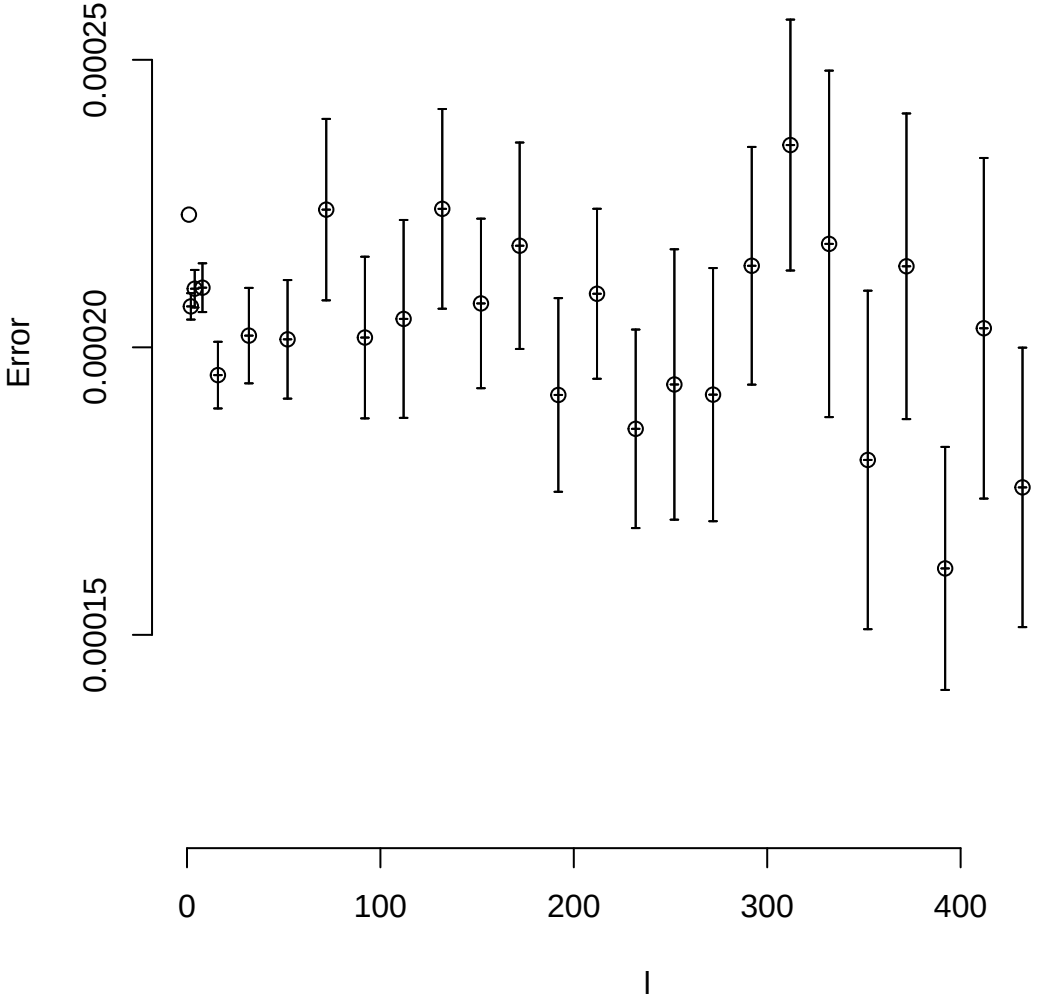

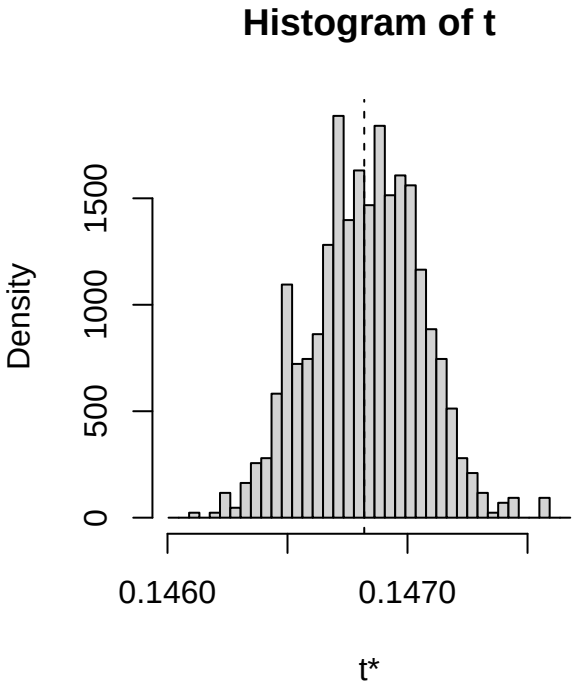
Histogram of t
Density
0
500
1000
1500
0.1460
0.1470
t*

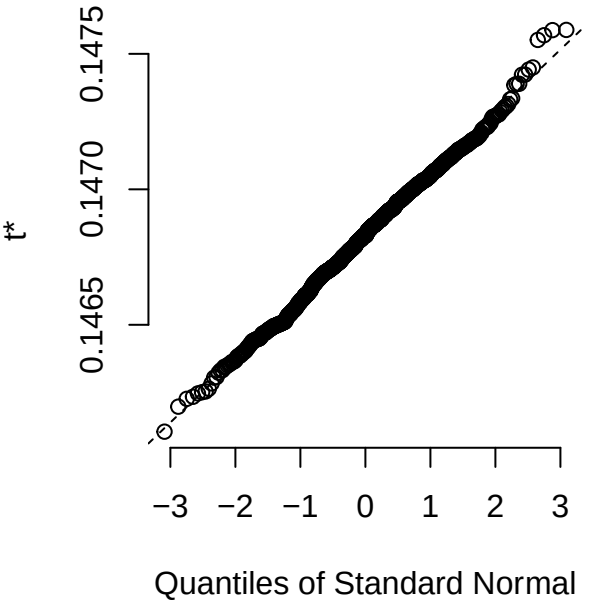
t*
0.1465
0.1470
0.1475
−3
−2
−1
0
1
2
3
Quantiles of Standard Normal

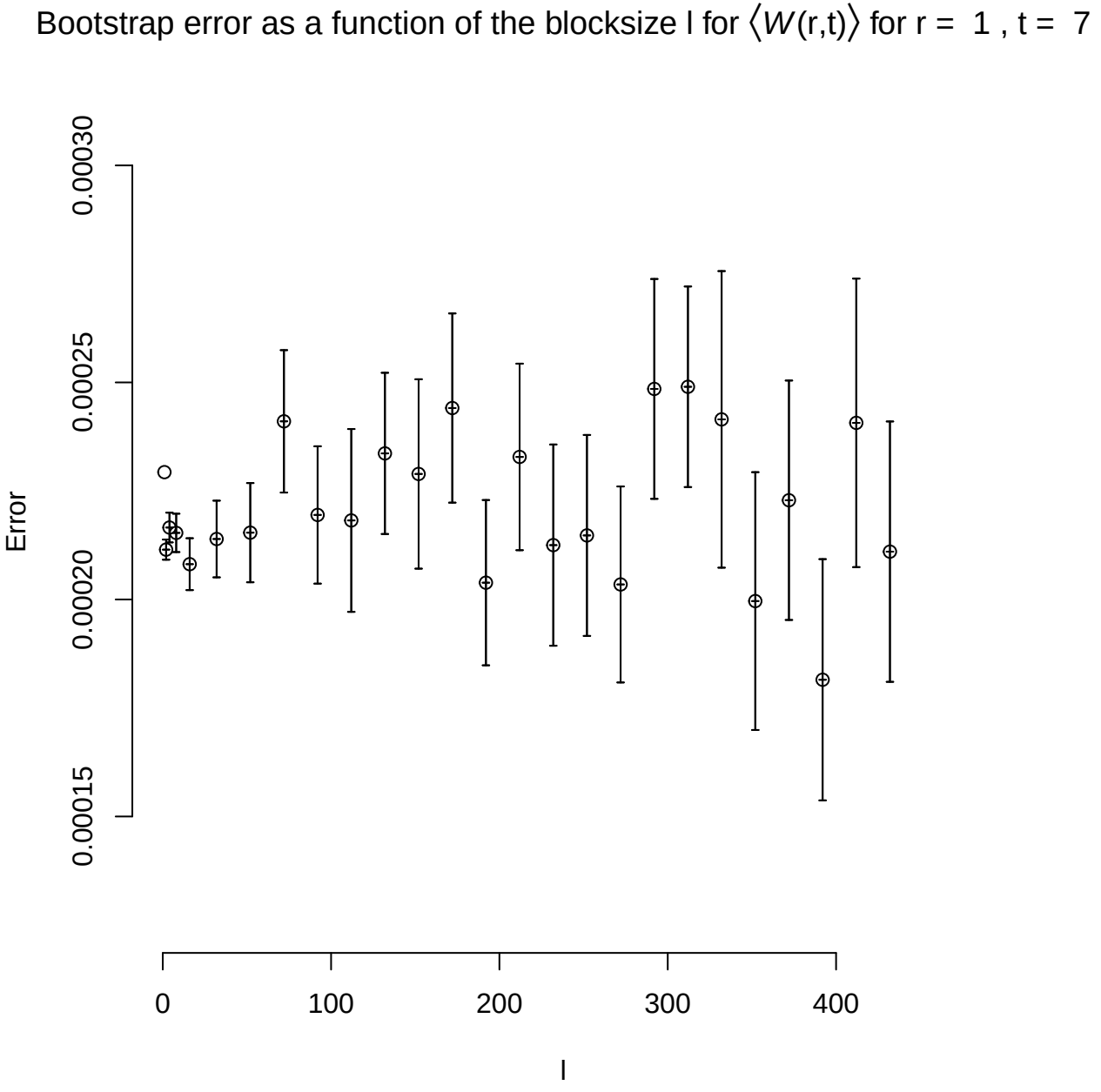
Bootstrap error as a function of the blocksize l for ⟨W(r,t)⟩ for r = 1 , t = 7
Error
0.00015
0.00020
0.00025
0.00030
0
100
200
300
400
l

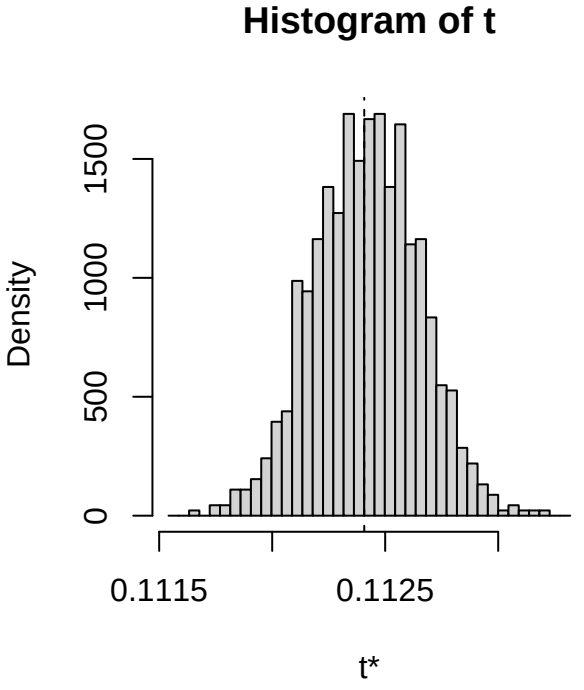
Histogram of t
Density
0
500
1000
1500
0.1115
0.1125
t*

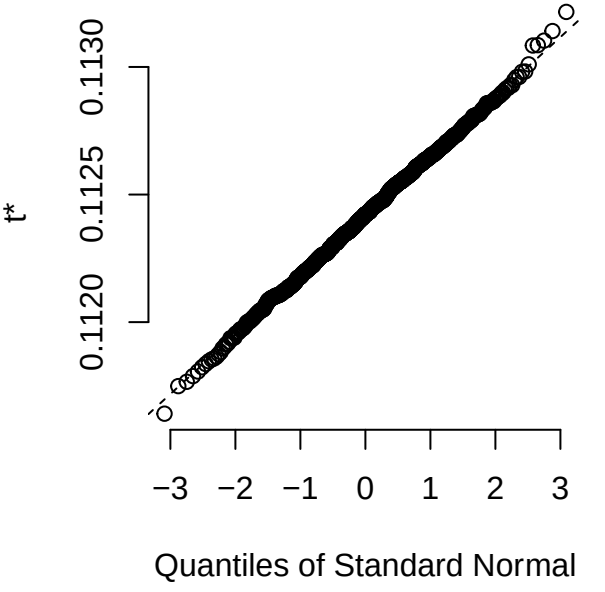
t*
0.1120
0.1125
0.1130
−3
−2
−1
0
1
2
3
Quantiles of Standard Normal

Bootstrap error as a function of the blocksize l for $\langle W(r,t) \rangle$ for r = 1 , t = 8

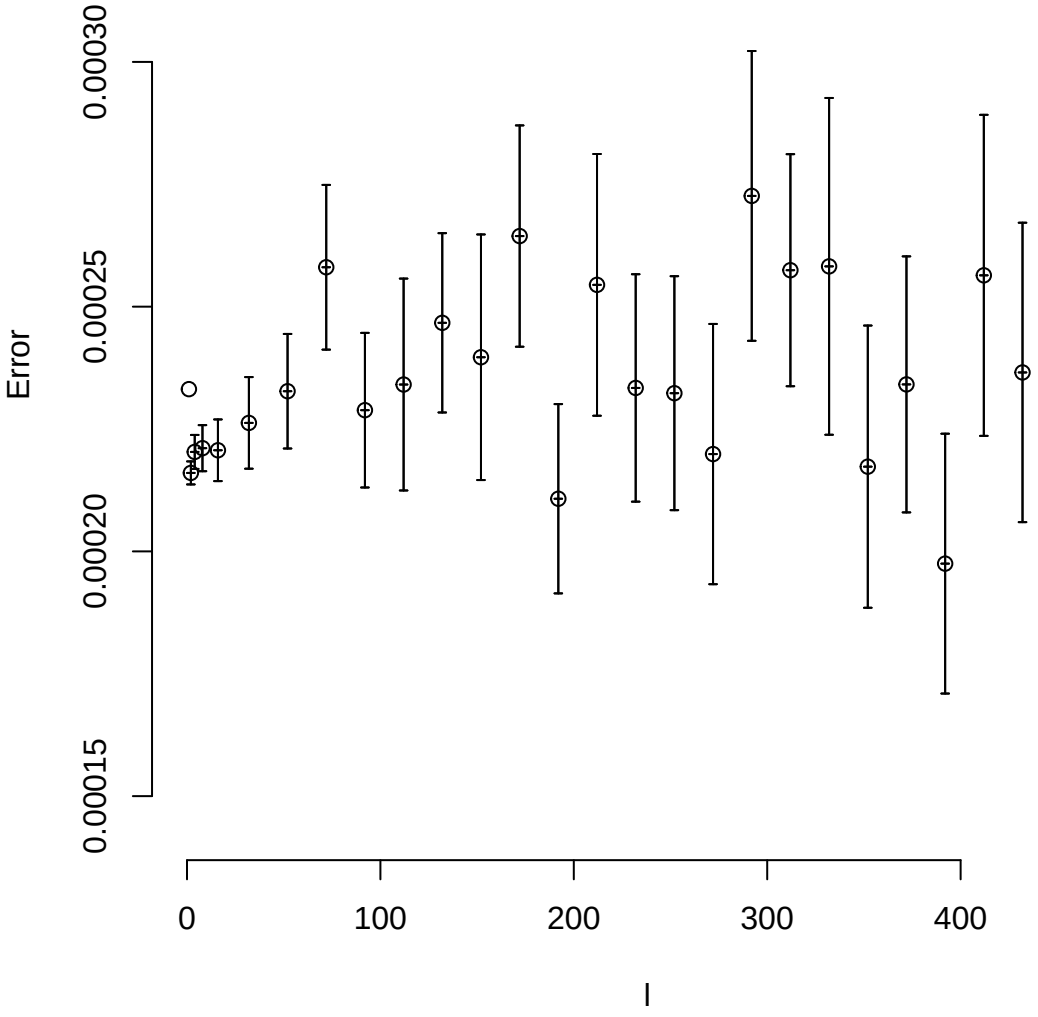

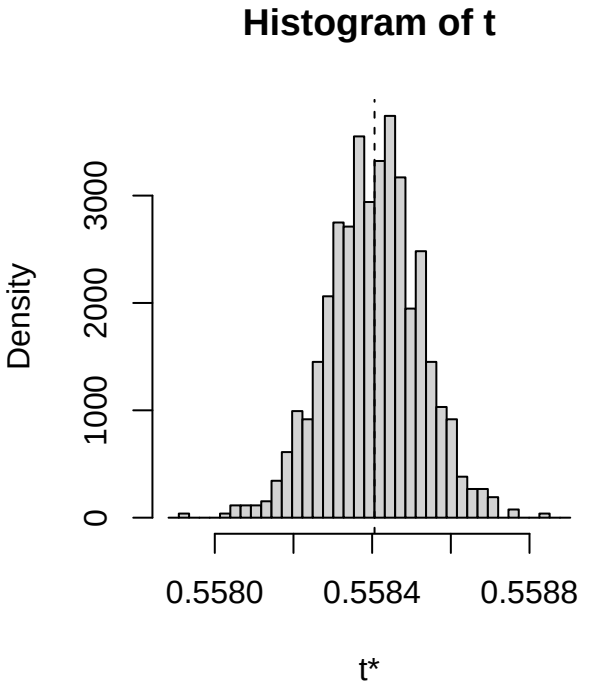
Histogram of t
Density
0
1000
2000
3000
0.5580
0.5584
0.5588
t*

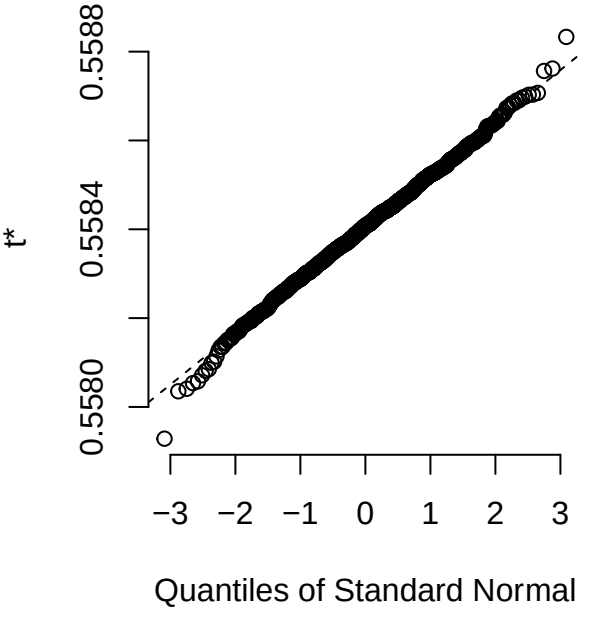
t*
0.5580
0.5584
0.5588
−3
−2
−1
0
1
2
3
Quantiles of Standard Normal

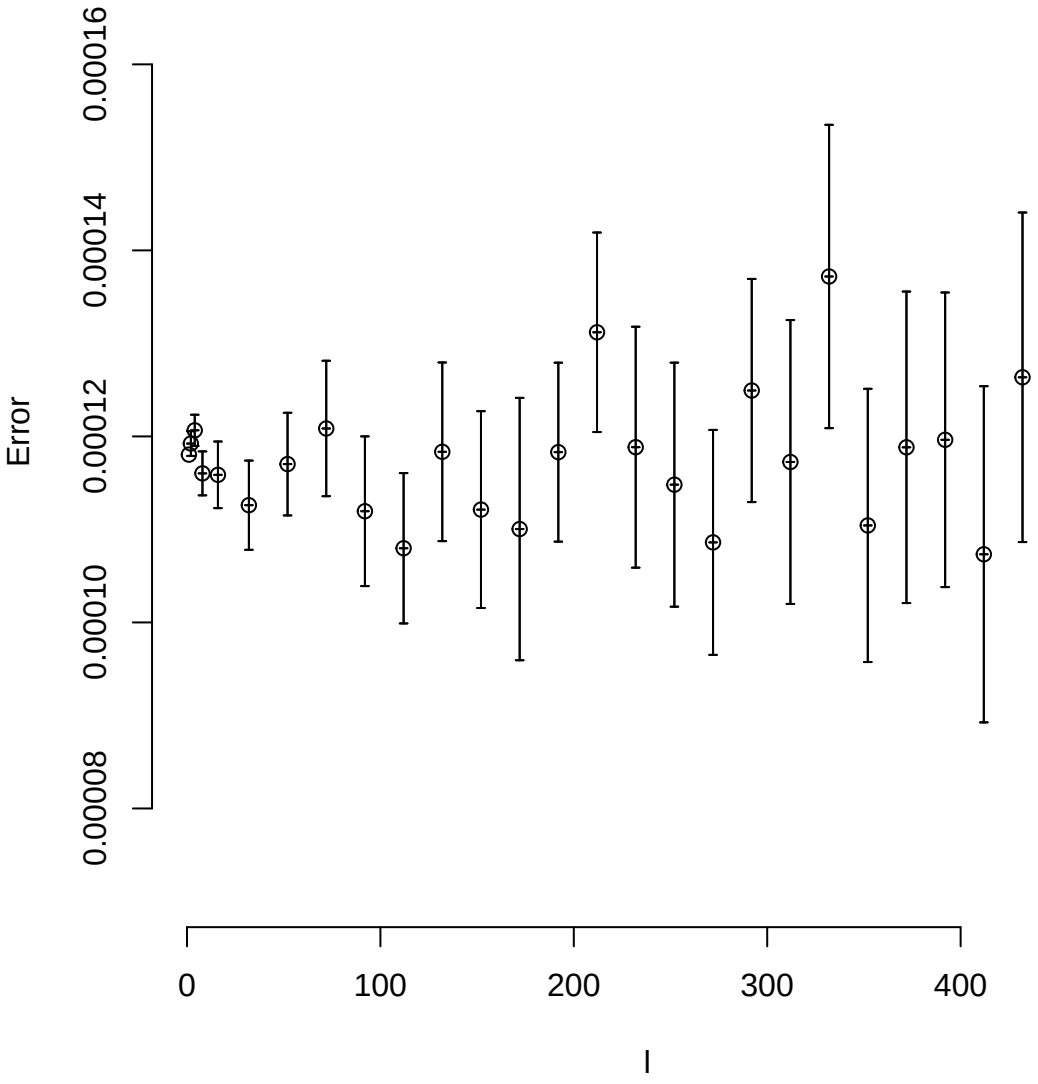
Bootstrap error as a function of the blocksize l for ⟨W(r,t)⟩ for r = 2 , t = 1
Error
0.00008
0.00010
0.00012
0.00014
0.00016
0
100
200
300
400
l

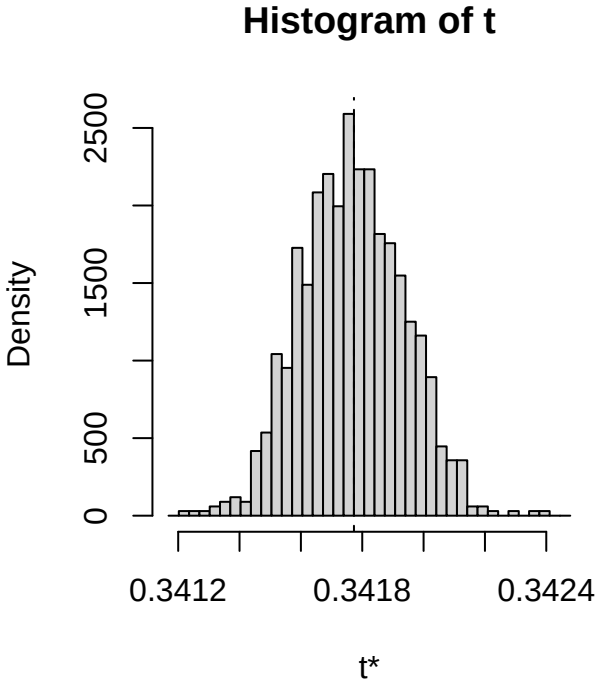
Histogram of t
Density
0
500
1500
2500
0.3412
0.3418
0.3424
t*

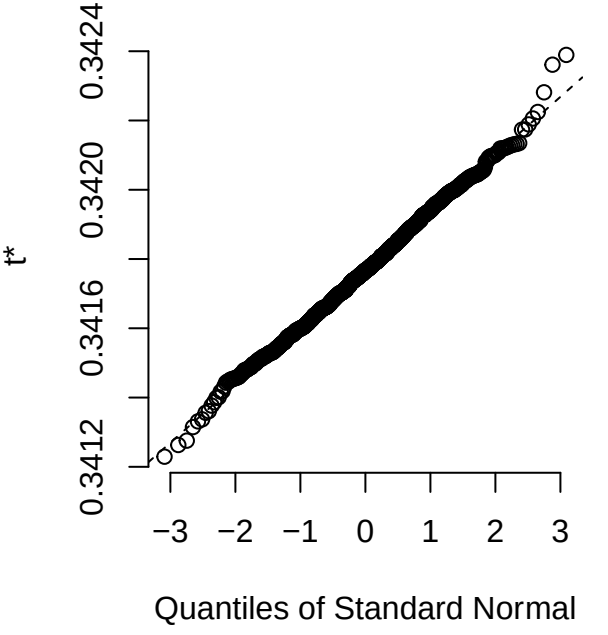
t*
0.3412
0.3416
0.3420
0.3424
−3
−2
−1
0
1
2
3
Quantiles of Standard Normal

Bootstrap error as a function of the blocksize l for $\langle W(r,t) \rangle$ for r = 2 , t = 2

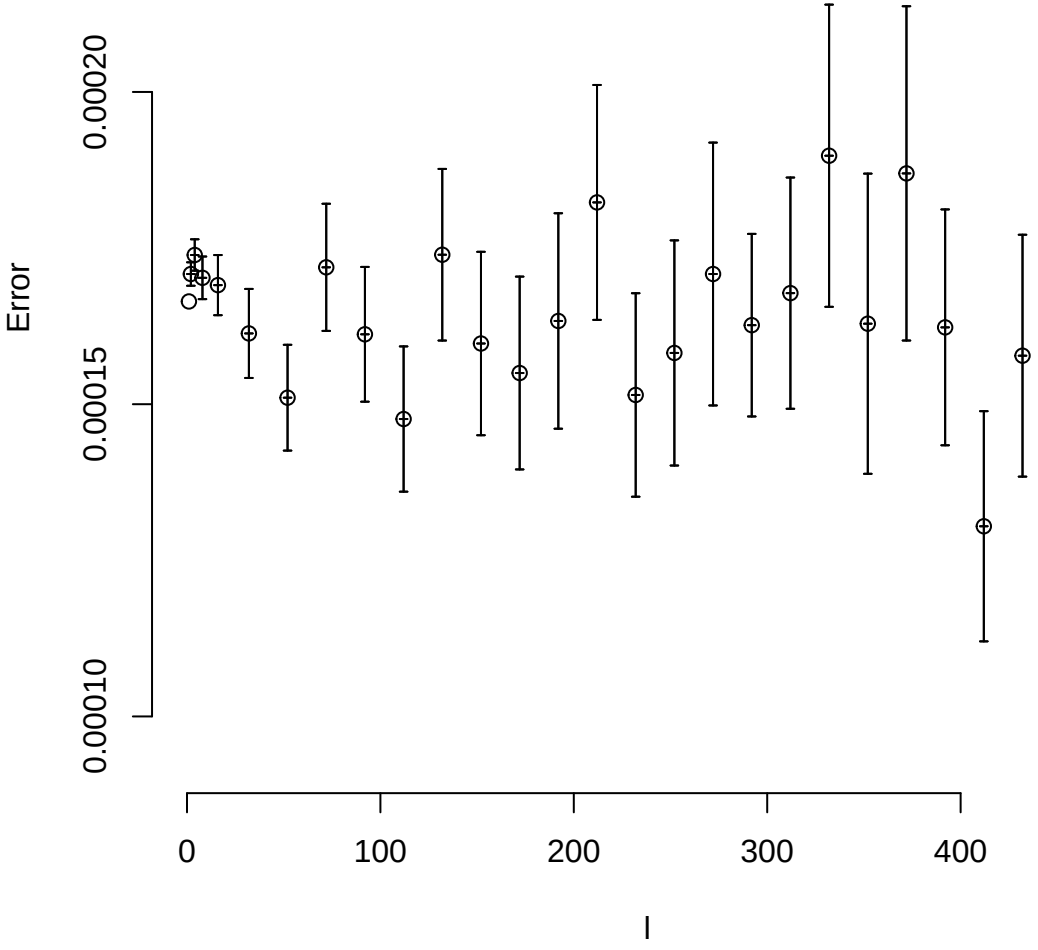

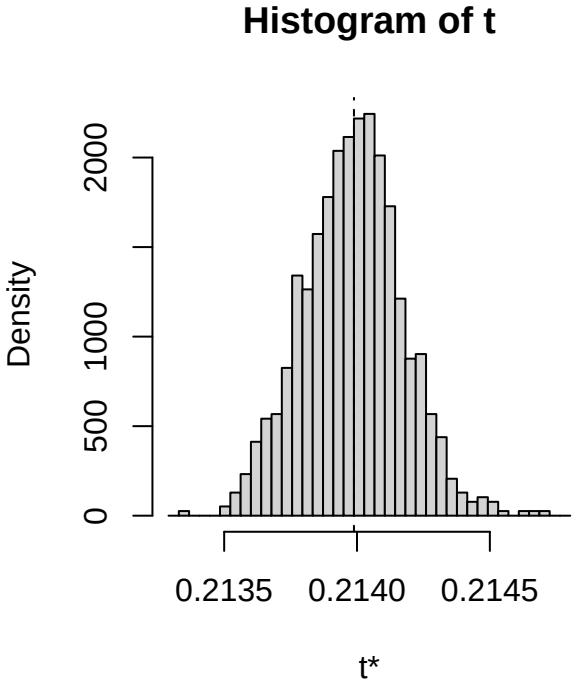
Histogram of t
Density
0
500
1000
2000
0.2135
0.2140
0.2145
t*

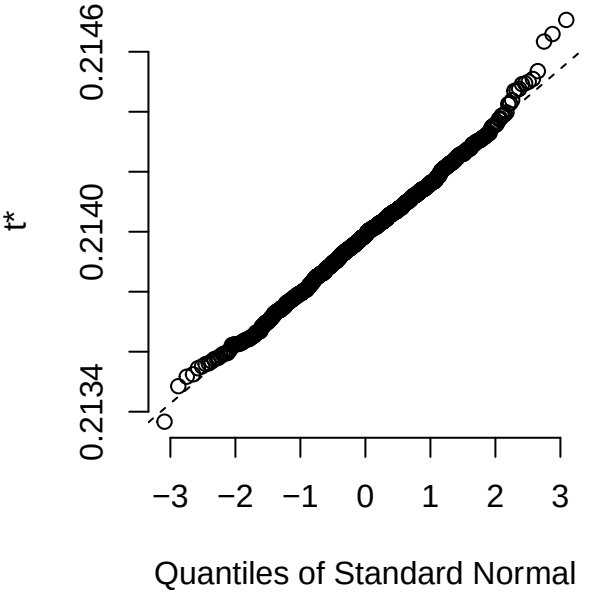
t*
0.2134
0.2140
0.2146
−3
−2
−1
0
1
2
3
Quantiles of Standard Normal

Bootstrap error as a function of the blocksize l for $\langle W(r,t) \rangle$ for r = 2 , t = 3

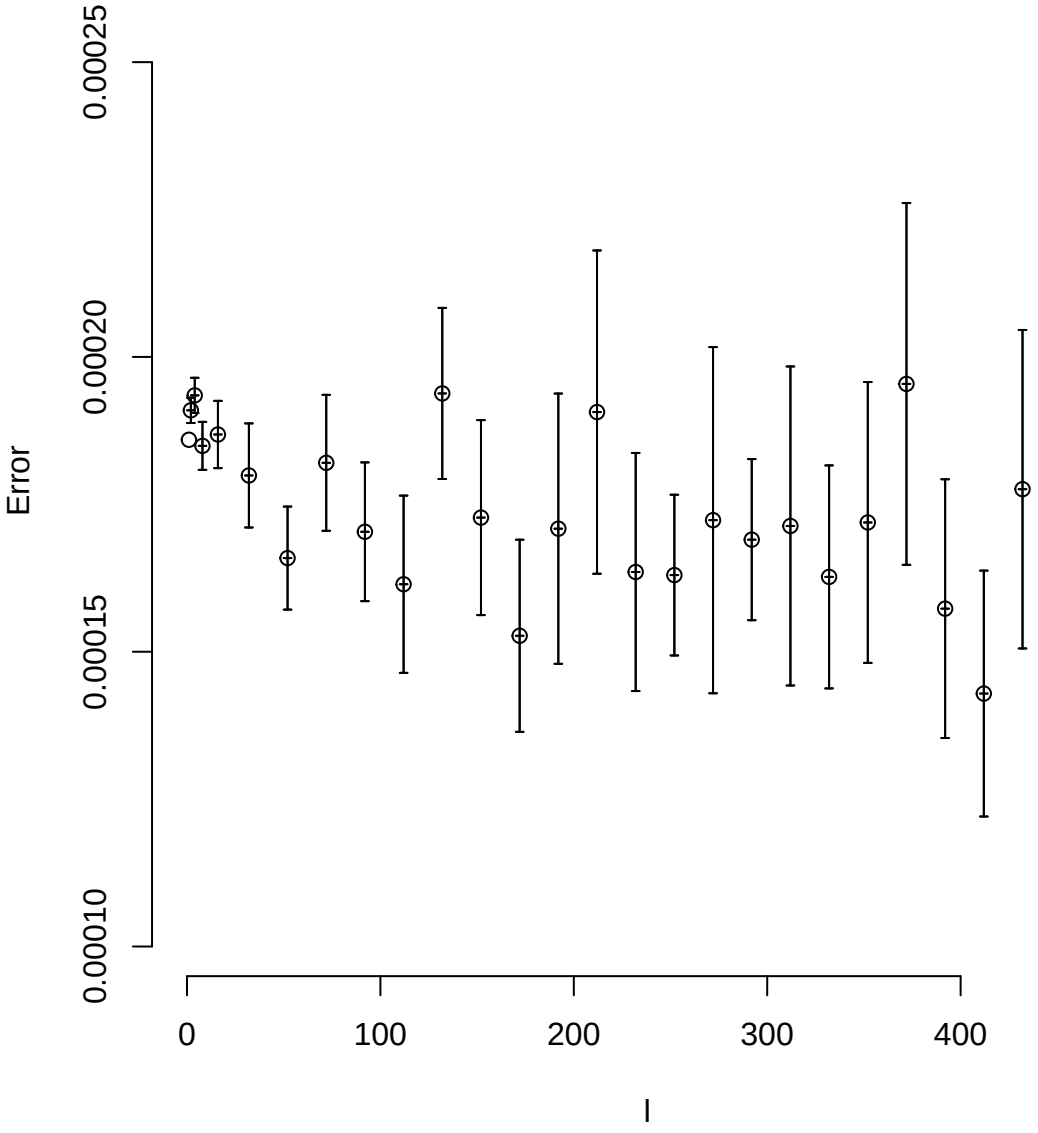

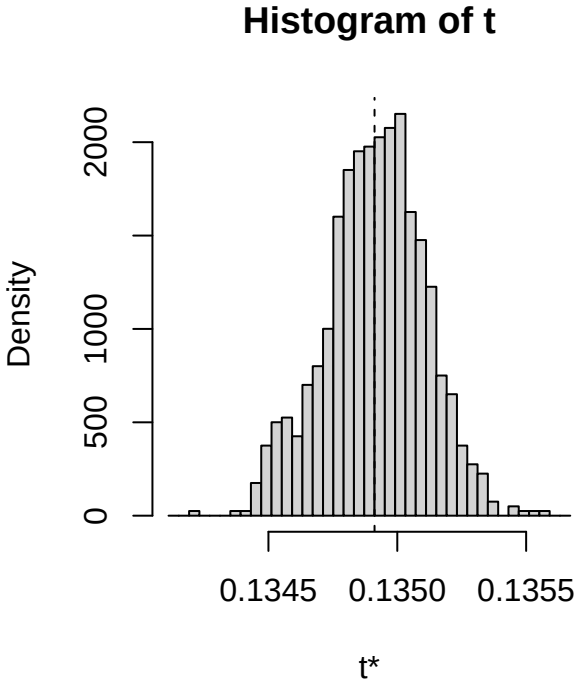
Histogram of t
Density
0
500
1000
2000
0.1345
0.1350
0.1355
t*

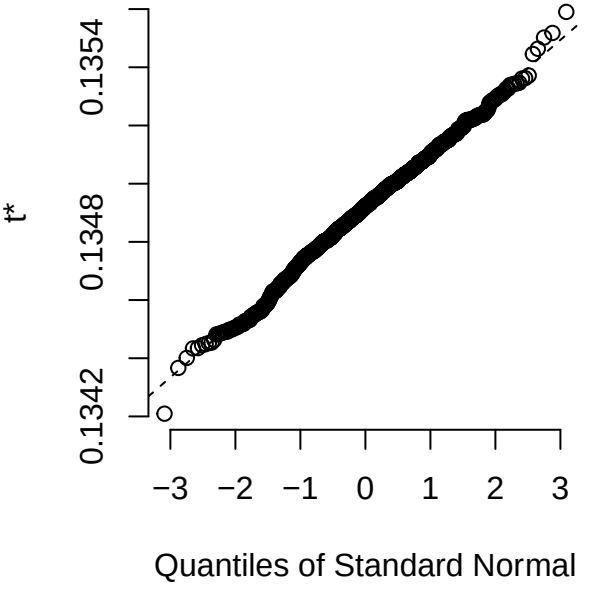
t*
0.1342
0.1348
0.1354
−3
−2
−1
0
1
2
3
Quantiles of Standard Normal

Bootstrap error as a function of the blocksize l for $\langle W(r,t) \rangle$ for r = 2 , t = 4

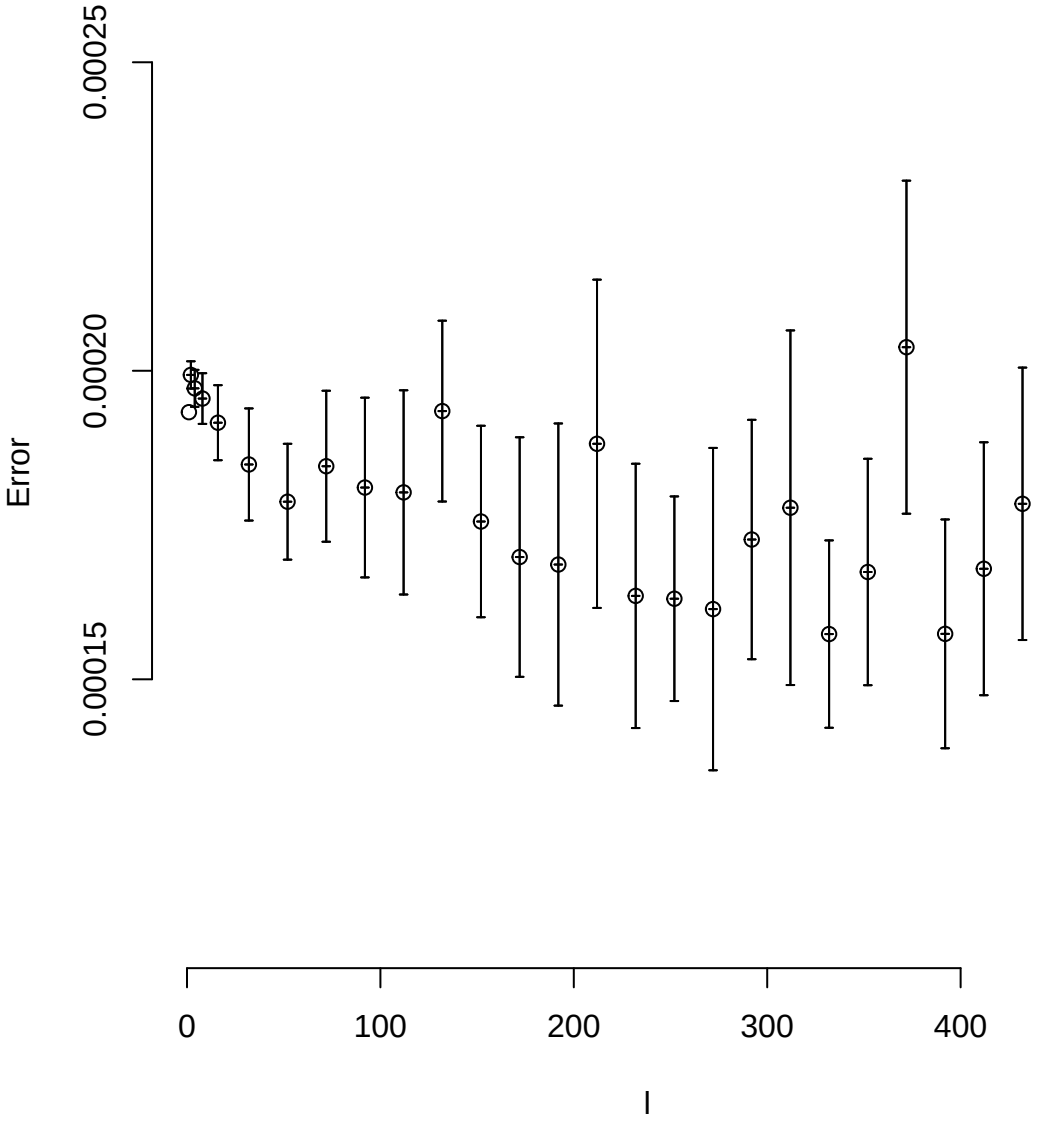

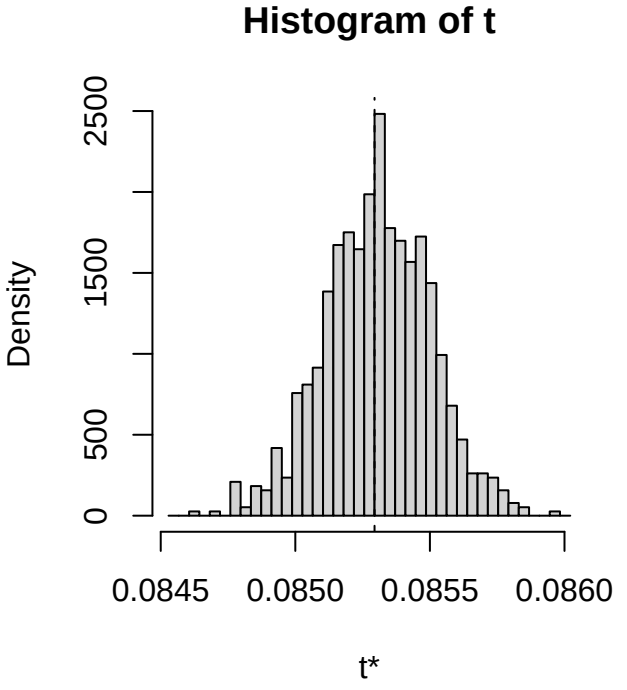
Histogram of t
Density
0
500
1500
2500
0.0845
0.0850
0.0855
0.0860
t*

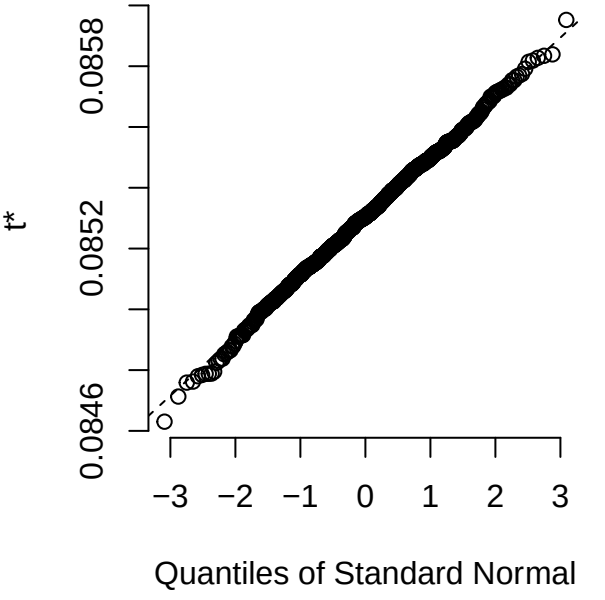
t*
0.0846
0.0852
0.0858
−3
−2
−1
0
1
2
3
Quantiles of Standard Normal

Bootstrap error as a function of the blocksize l for $\langle W(r,t) \rangle$ for r = 2 , t = 5

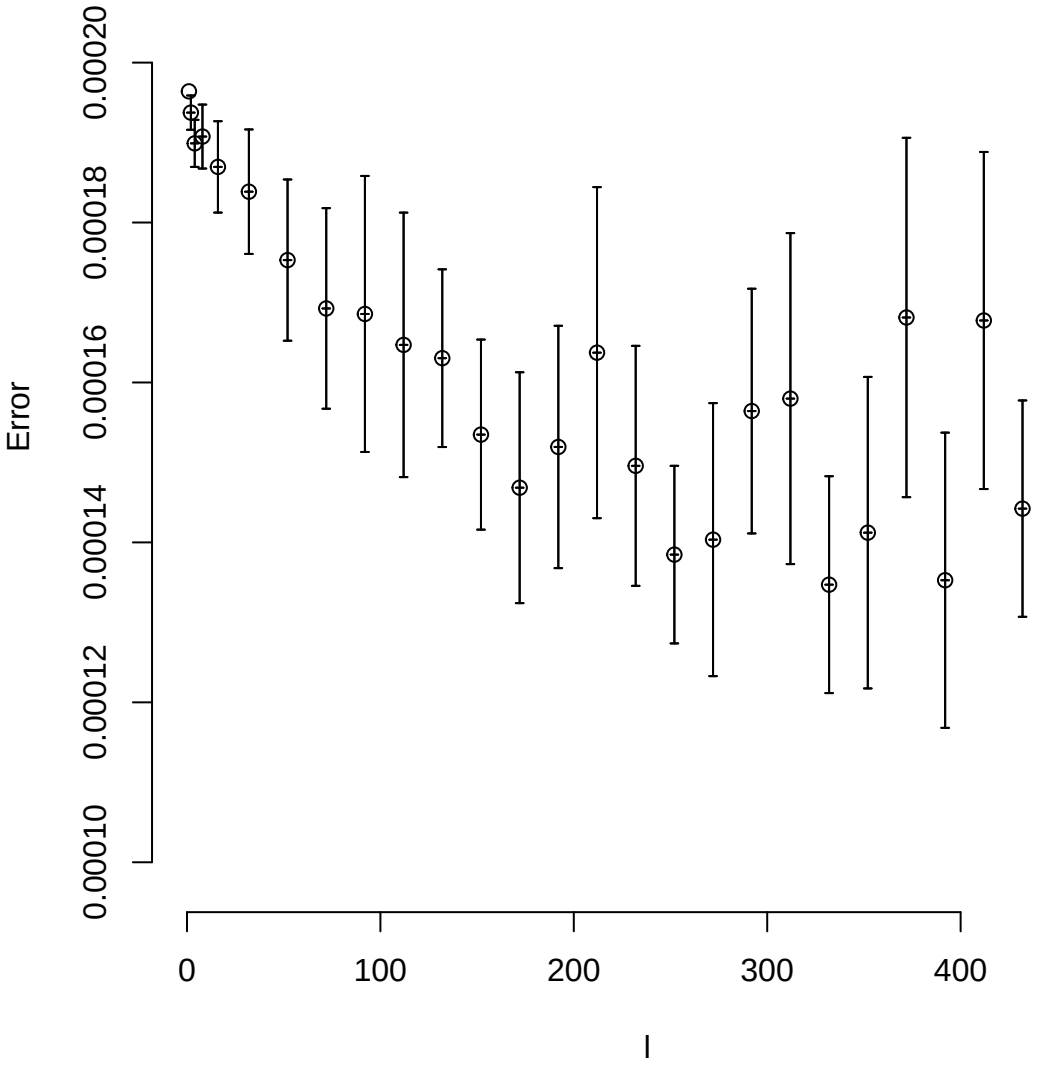

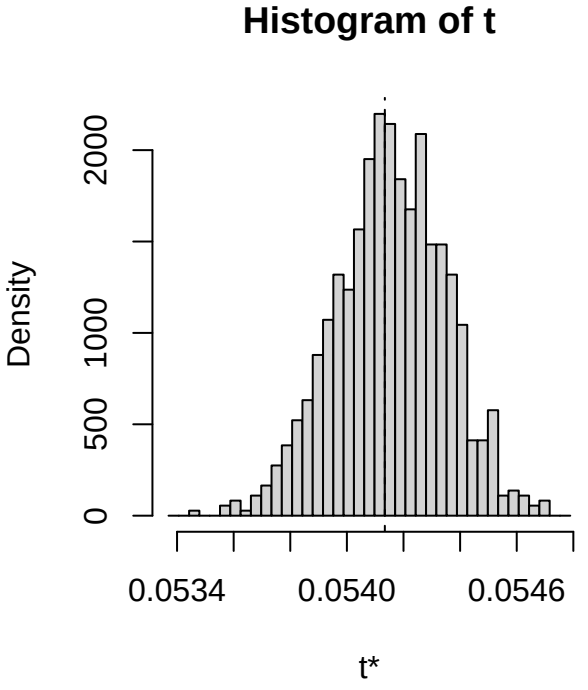
Histogram of t
Density
0
500
1000
2000
0.0534
0.0540
0.0546
t*

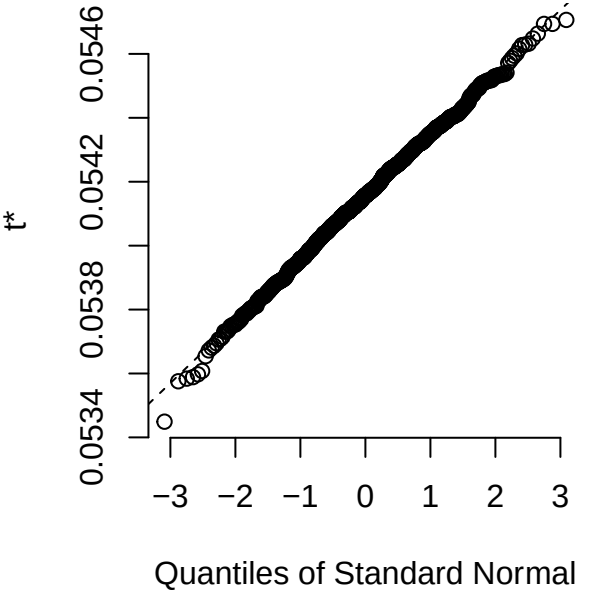
t*
0.0534
0.0538
0.0542
0.0546
−3
−2
−1
0
1
2
3
Quantiles of Standard Normal

Bootstrap error as a function of the blocksize l for $\langle W(r,t) \rangle$ for r = 2 , t = 6

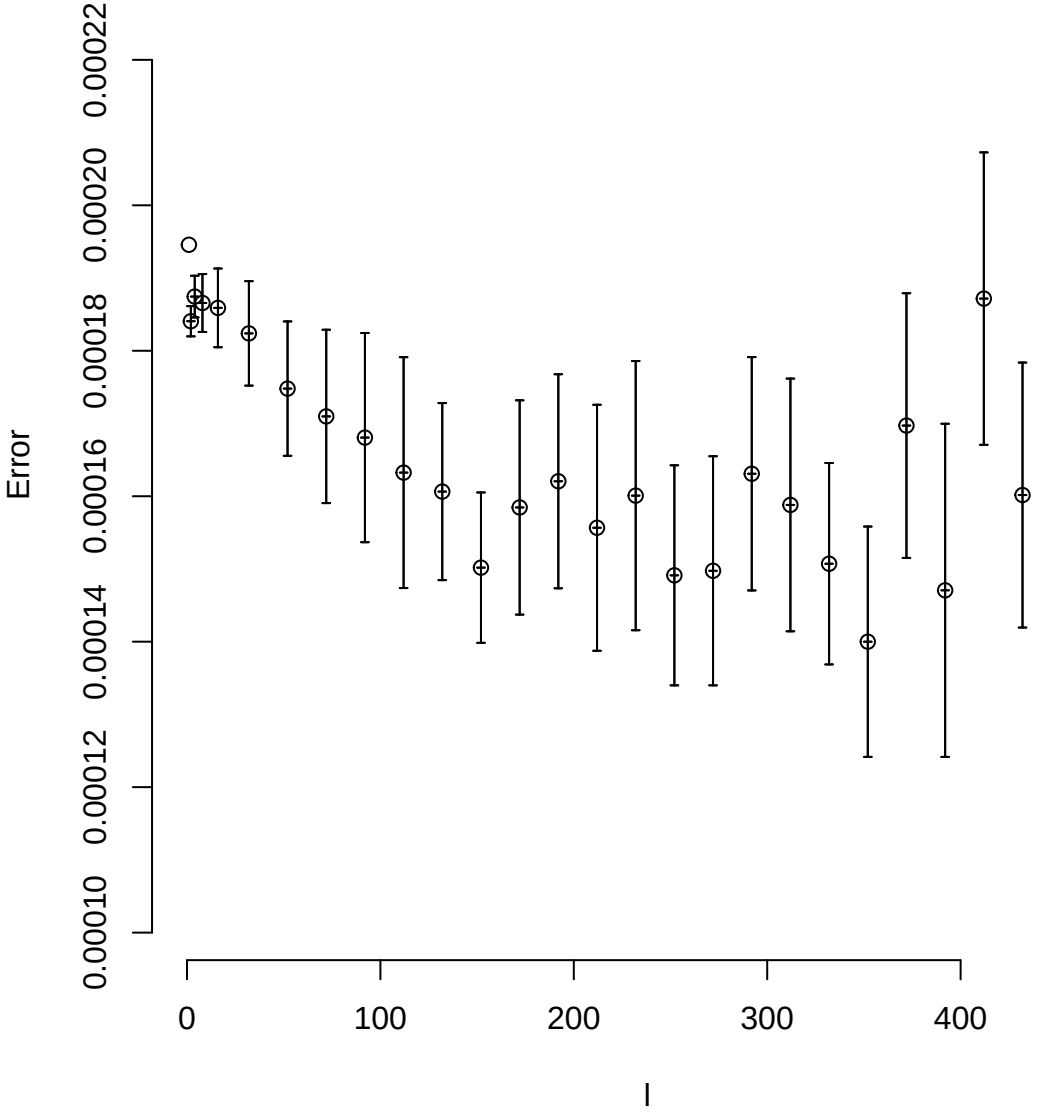

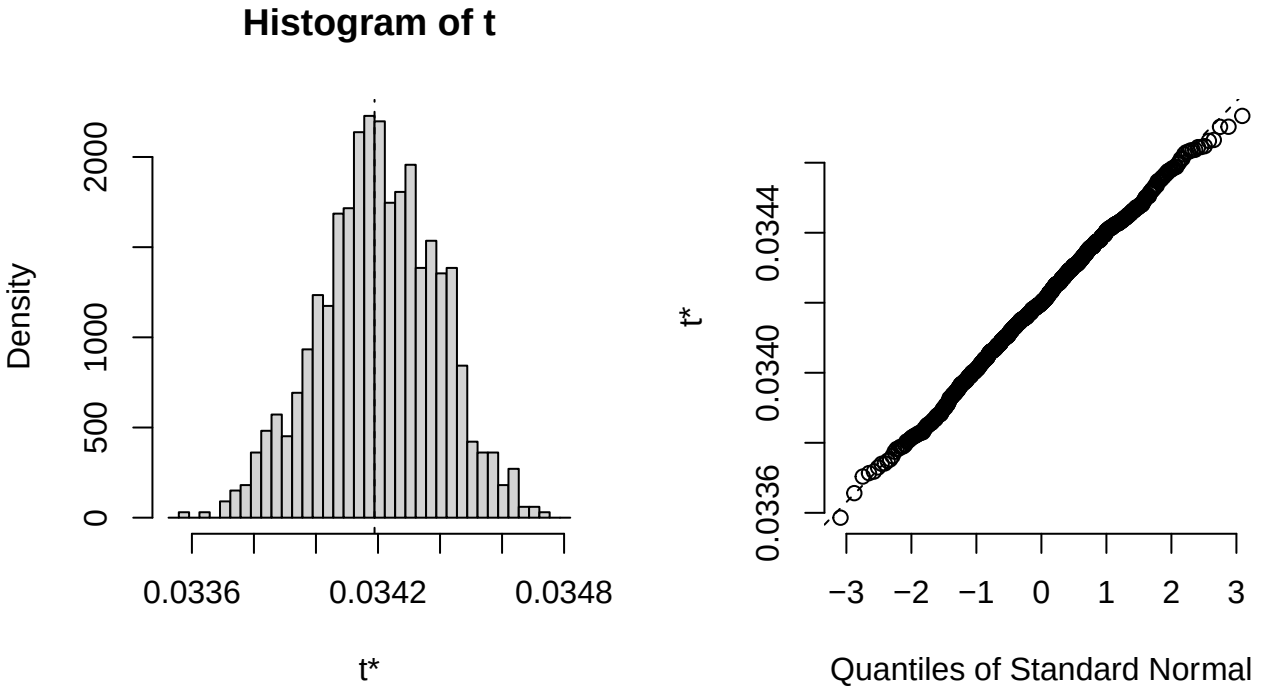
Histogram of t
Density
0
500
1000
2000
0.0336
0.0342
0.0348
t*
t*
0.0336
0.0340
0.0344
−3
−2
−1
0
1
2
3
Quantiles of Standard Normal

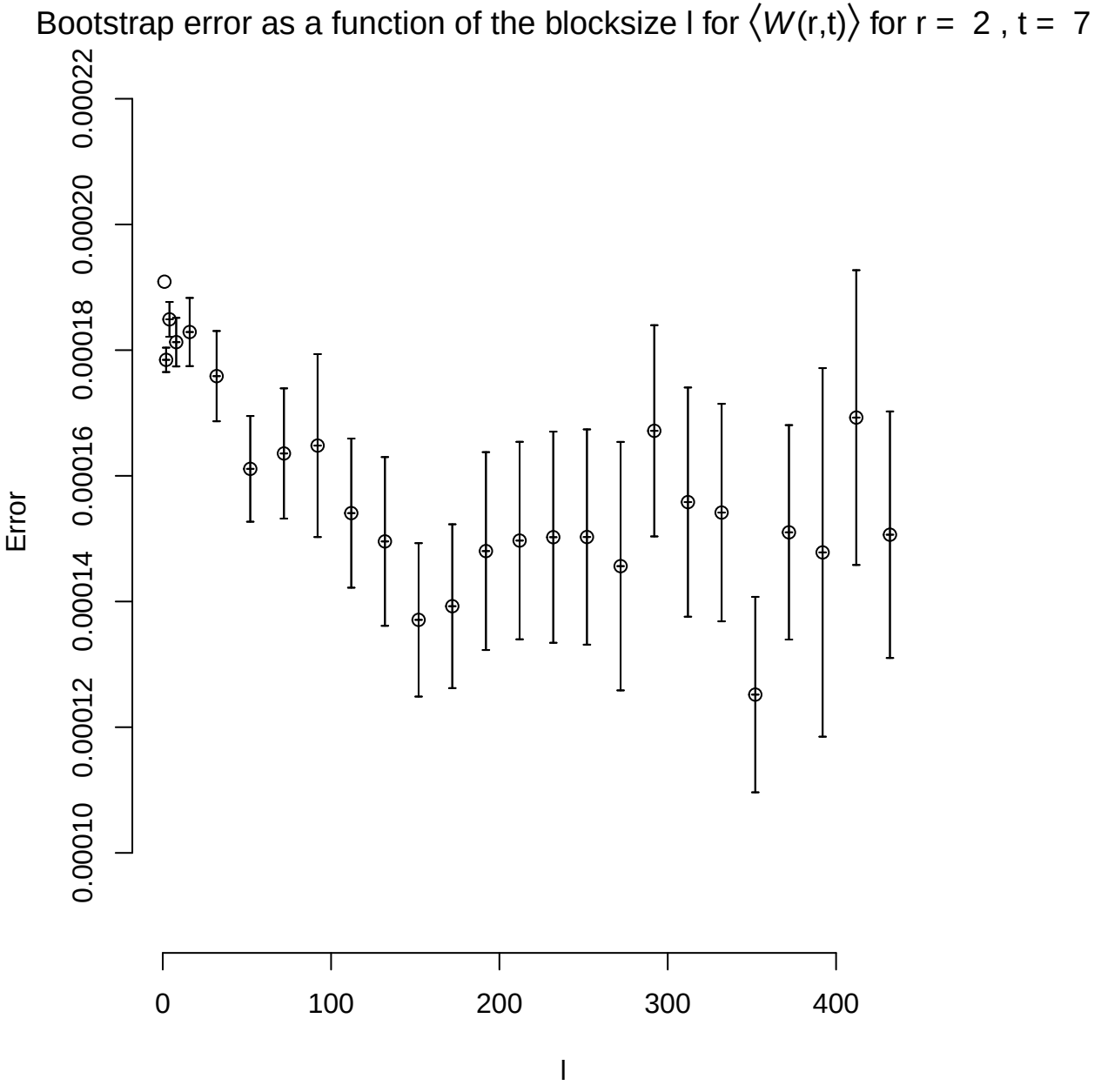
Bootstrap error as a function of the blocksize l for ⟨W(r,t)⟩ for r = 2 , t = 7
Error
0.00010
0.00012
0.00014
0.00016
0.00018
0.00020
0.00022
0
100
200
300
400
l

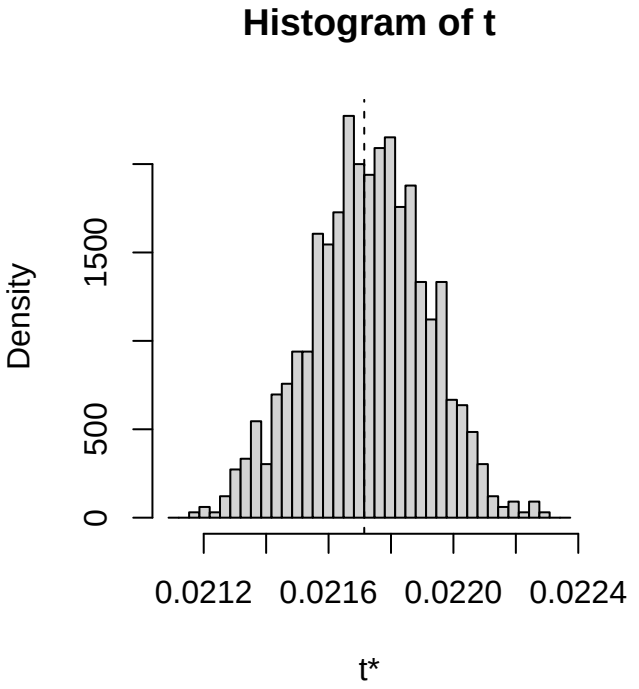
Histogram of t
Density
0
500
1500
0.0212
0.0216
0.0220
0.0224
t*

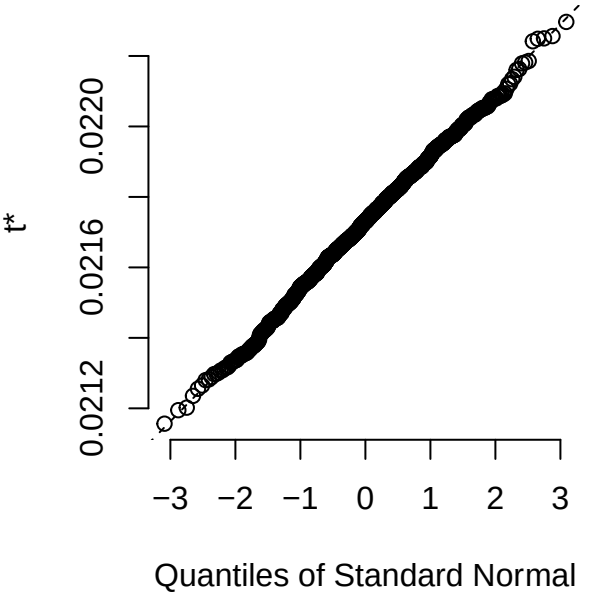
t*
0.0212
0.0216
0.0220
−3
−2
−1
0
1
2
3
Quantiles of Standard Normal

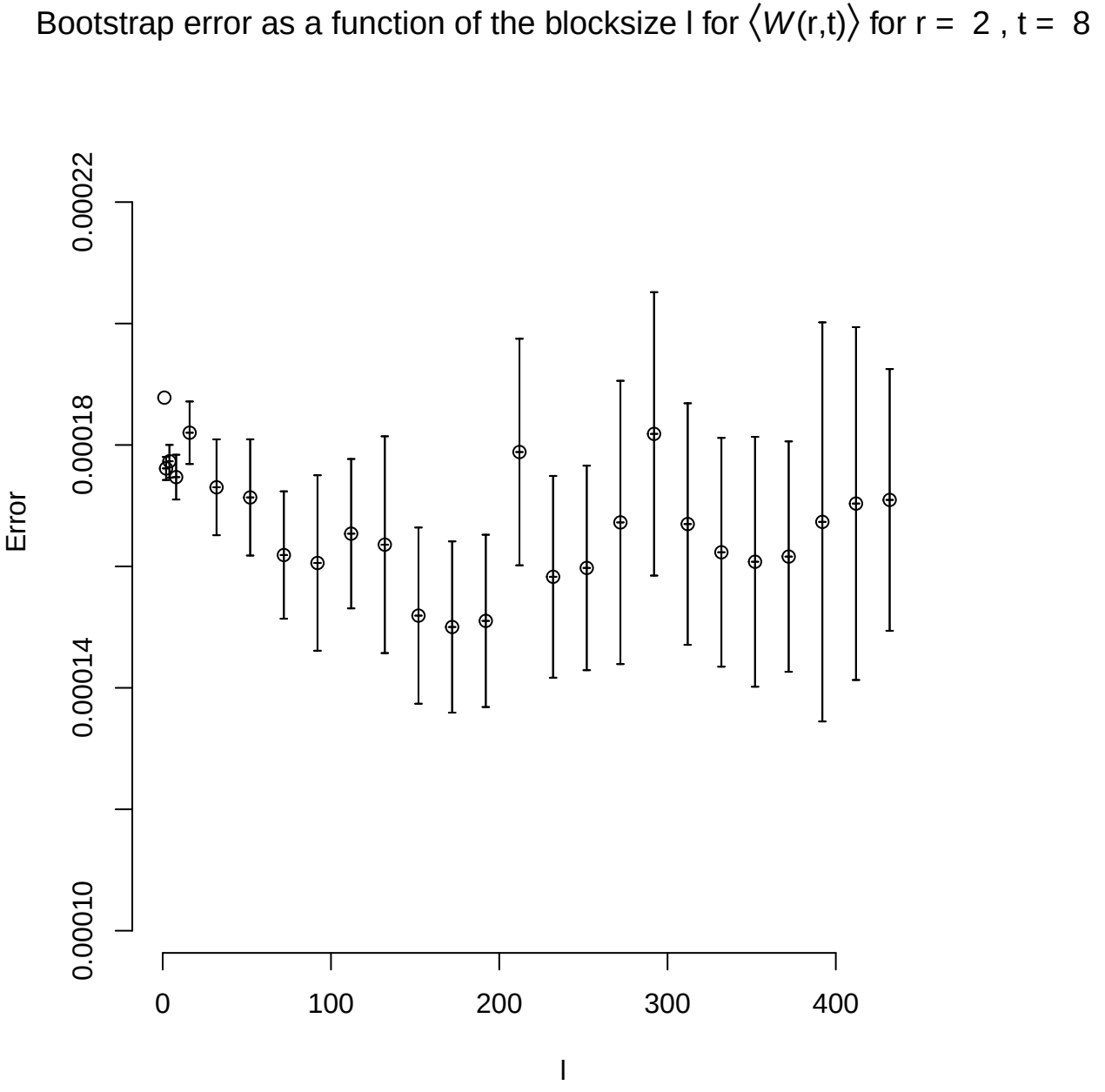
Bootstrap error as a function of the blocksize l for ⟨W(r,t)⟩ for r = 2 , t = 8
Error
0.00010
0.00014
0.00018
0.00022
0
100
200
300
400
l

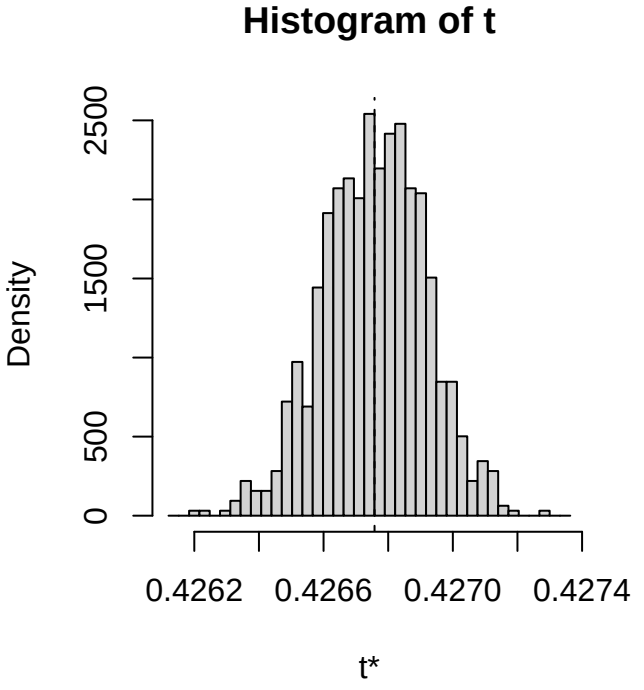
Histogram of t
Density
0
500
1500
2500
0.4262
0.4266
0.4270
0.4274
t*

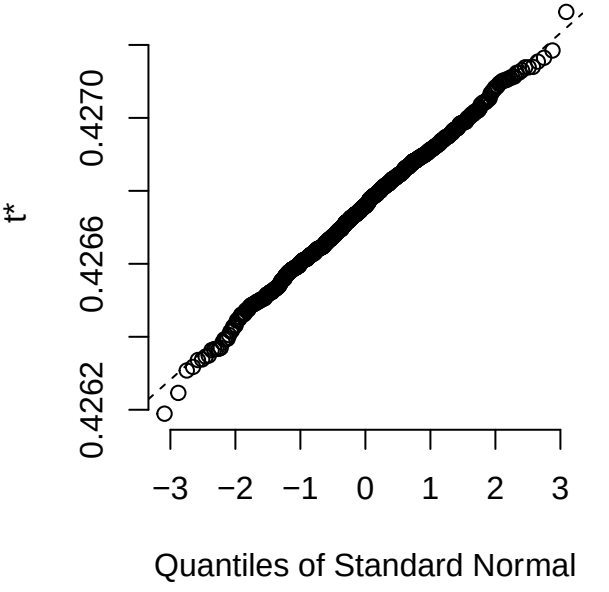
t*
0.4262
0.4266
0.4270
−3
−2
−1
0
1
2
3
Quantiles of Standard Normal

Bootstrap error as a function of the blocksize l for $\langle W(r,t) \rangle$ for r = 3 , t = 1

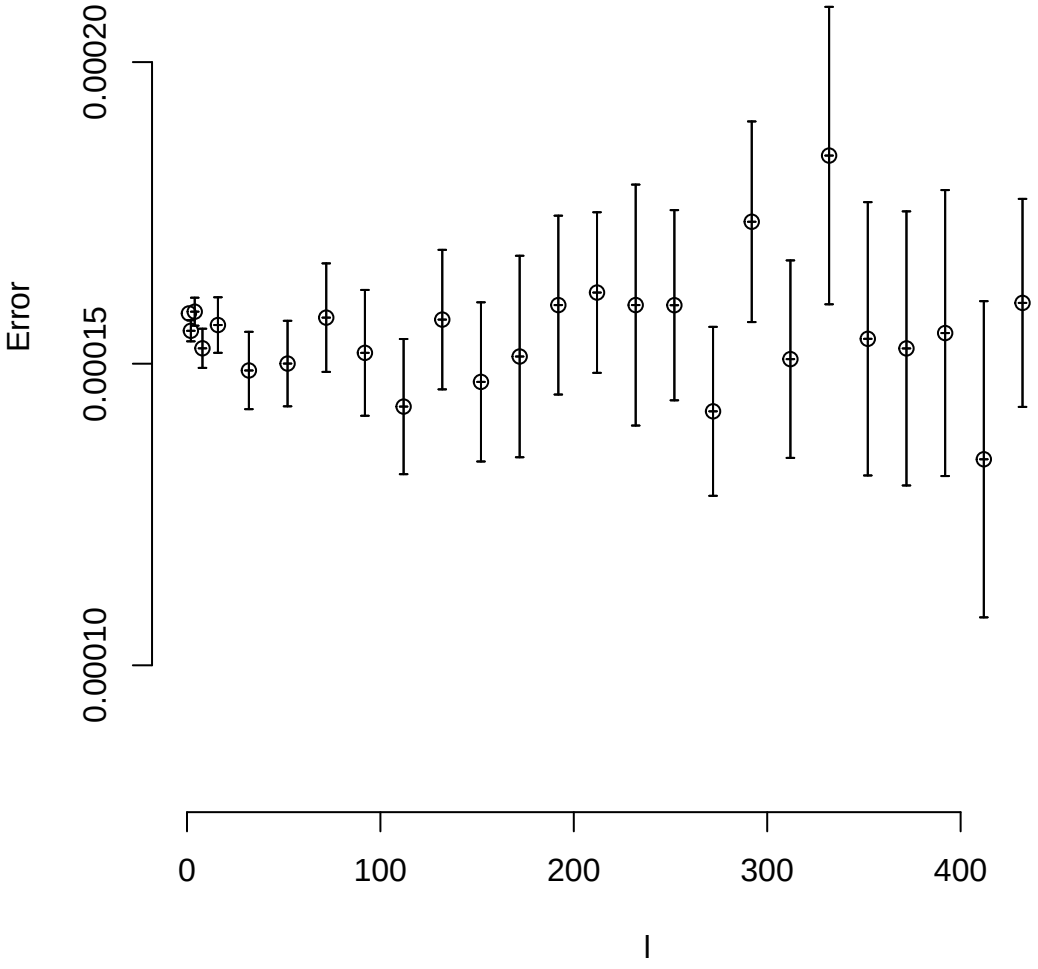

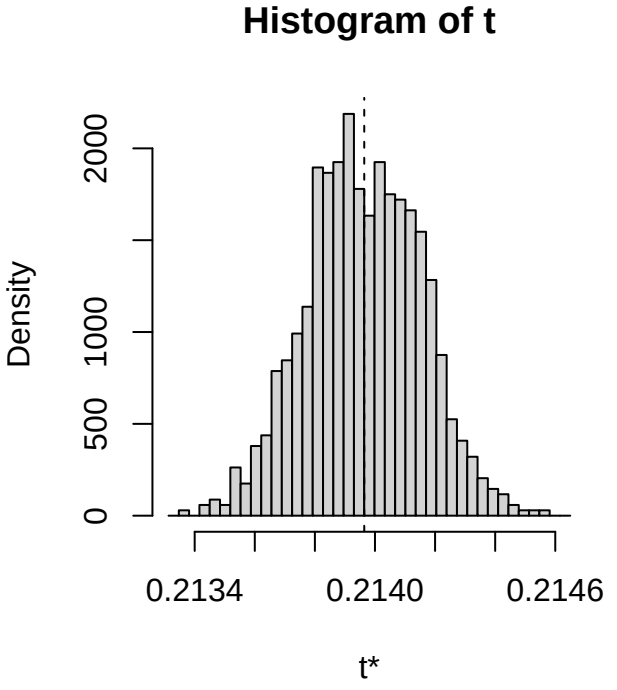
Histogram of t
Density
0
500
1000
2000
0.2134
0.2140
0.2146
t*

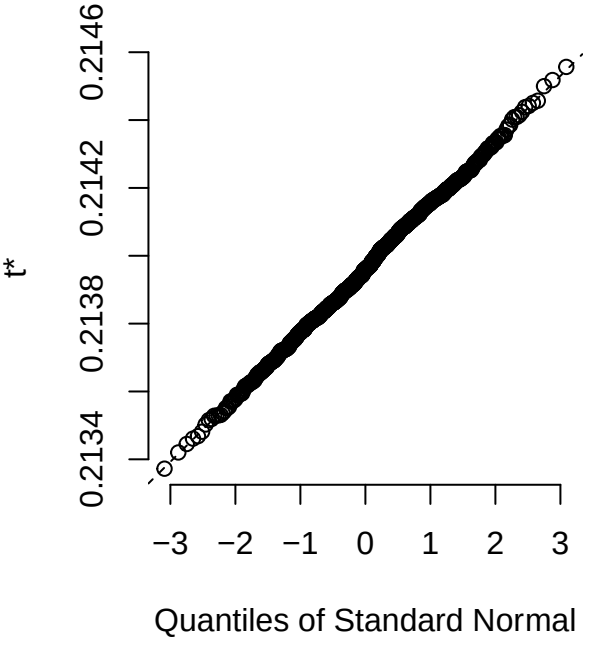
t*
0.2134
0.2138
0.2142
0.2146
−3
−2
−1
0
1
2
3
Quantiles of Standard Normal

Bootstrap error as a function of the blocksize l for $\langle W(r,t) \rangle$ for r = 3 , t = 2

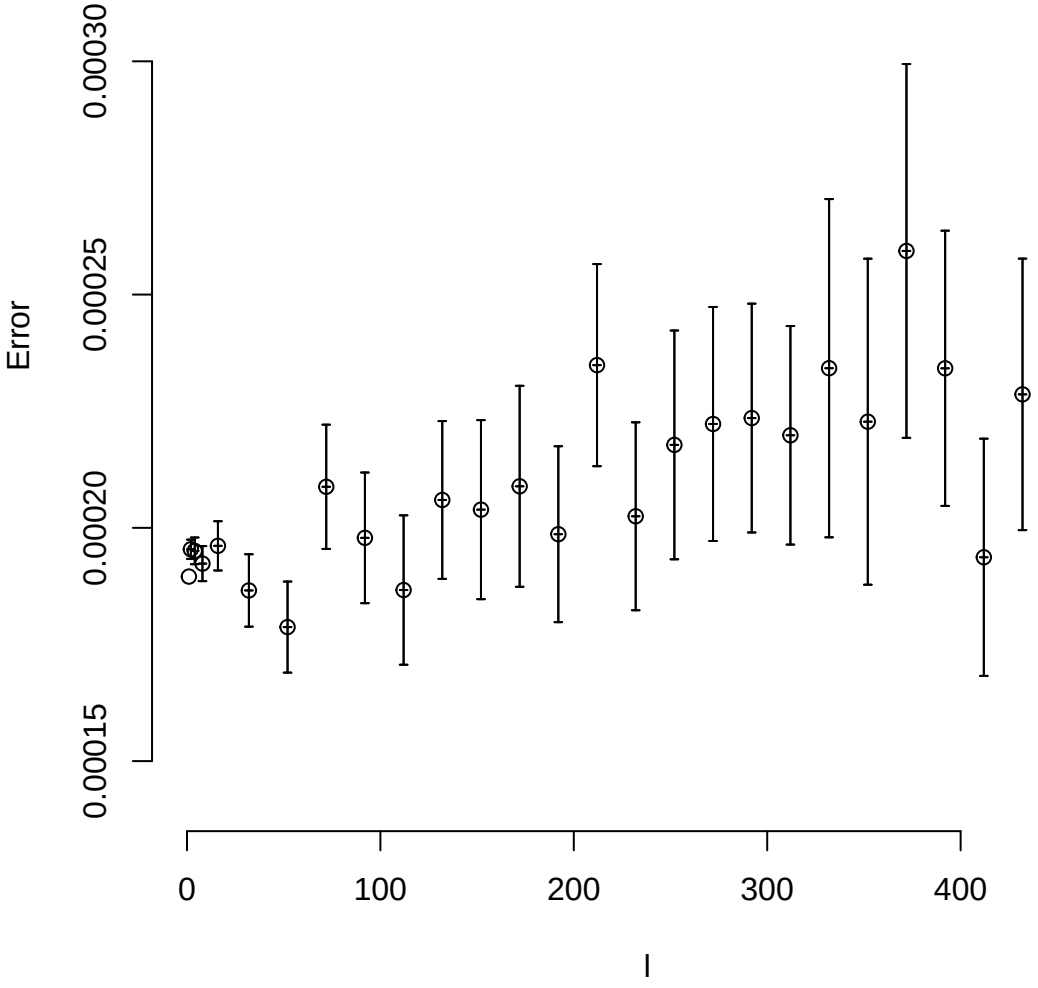

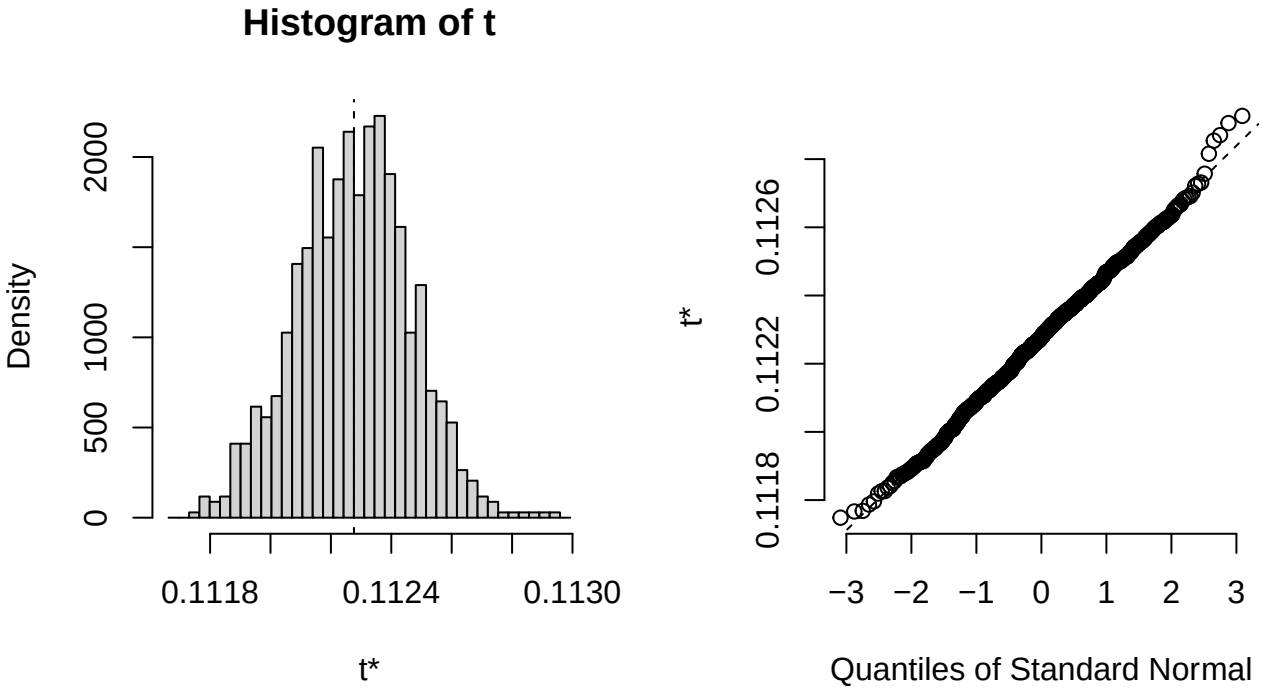
Histogram of t
Density
0
500
1000
2000
0.1118
0.1124
0.1130
t*
t*
0.1118
0.1122
0.1126
−3
−2
−1
0
1
2
3
Quantiles of Standard Normal

Bootstrap error as a function of the blocksize l for $\langle W(r,t) \rangle$ for r = 3 , t = 3

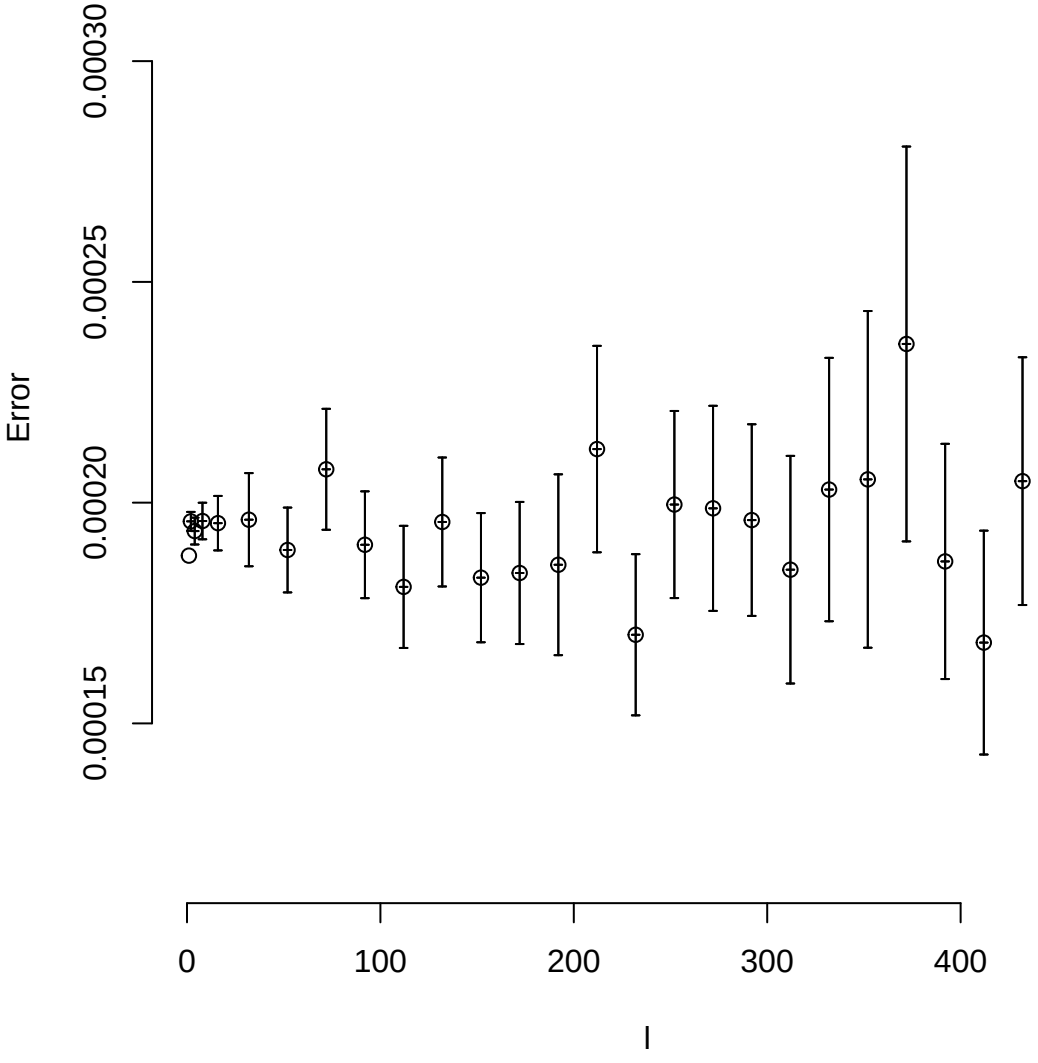

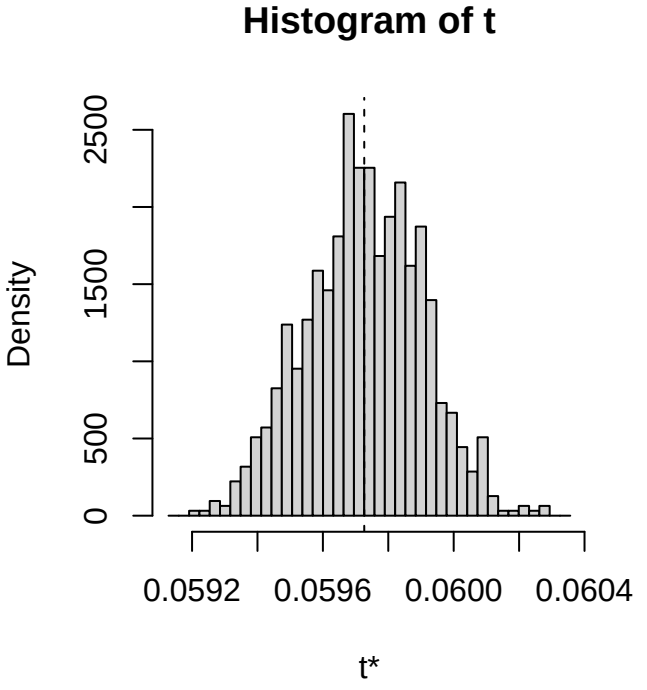
Histogram of t
Density
0
500
1500
2500
0.0592
0.0596
0.0600
0.0604
t*

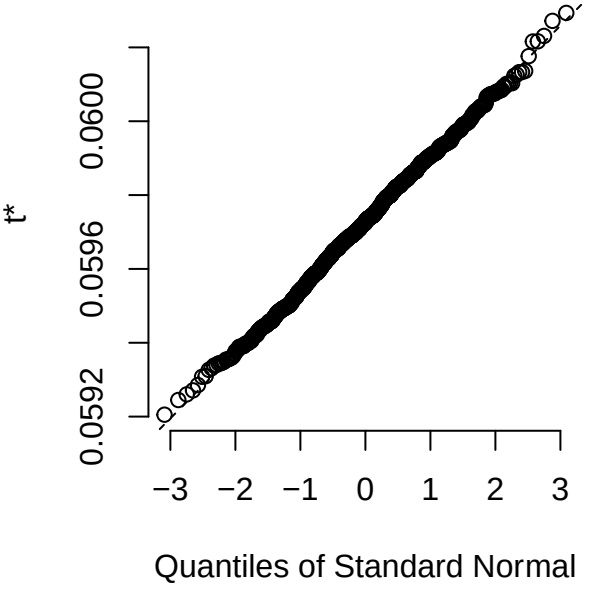
t*
0.0592
0.0596
0.0600
−3
−2
−1
0
1
2
3
Quantiles of Standard Normal

Bootstrap error as a function of the blocksize l for $\langle W(r,t) \rangle$ for r = 3 , t = 4

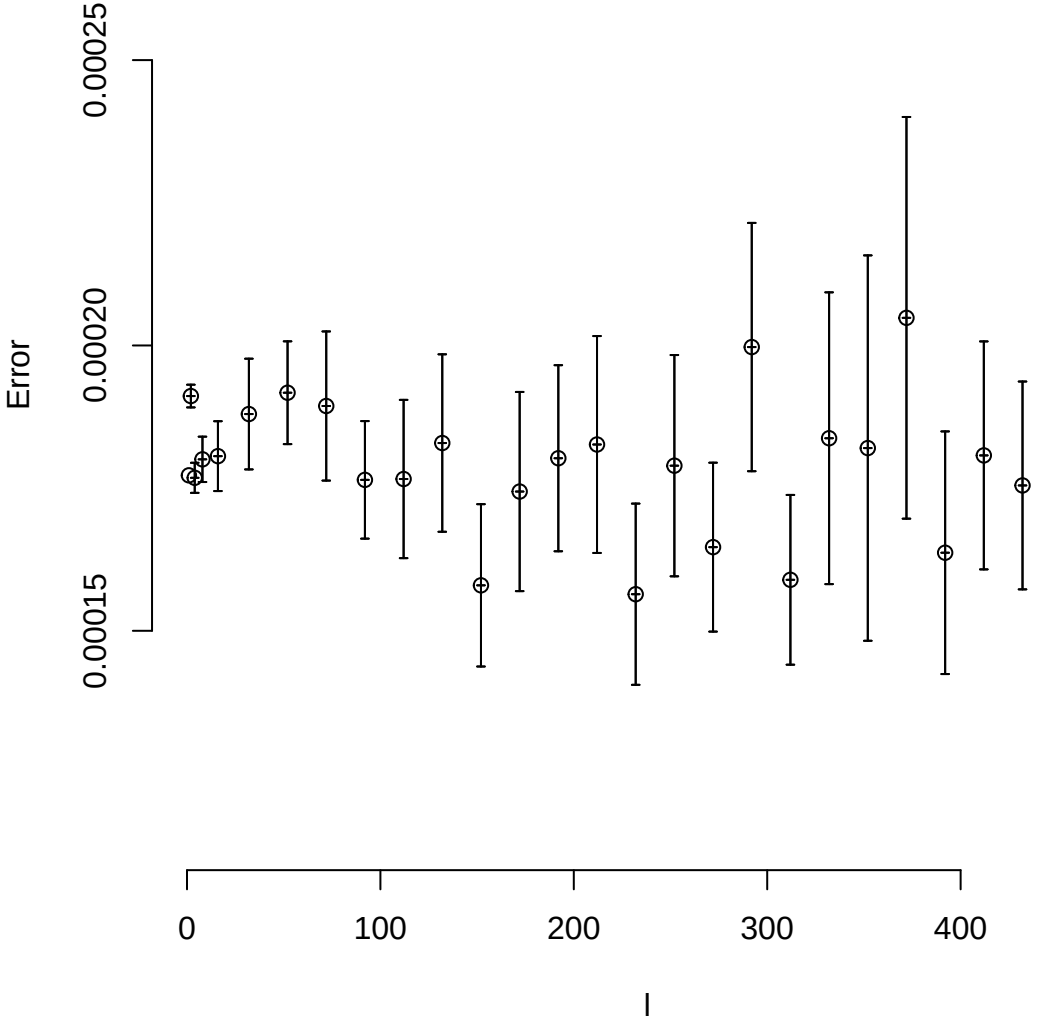

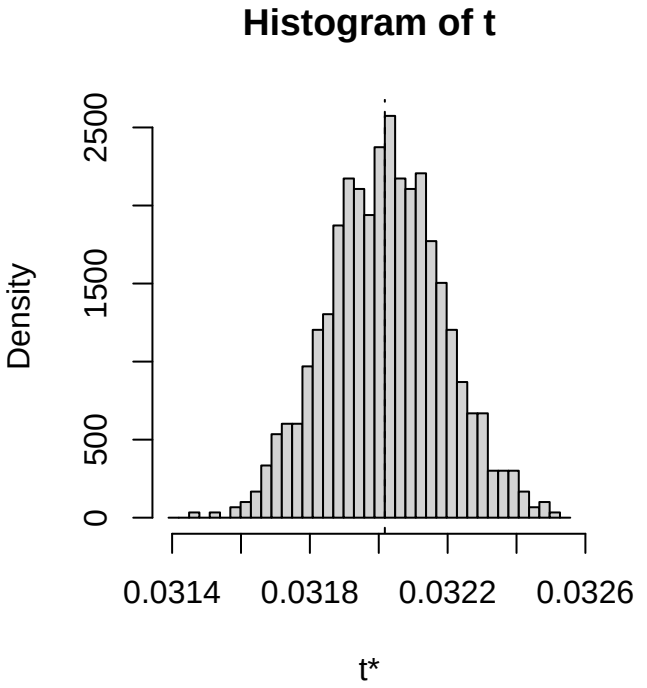
Histogram of t
Density
0
500
1500
2500
0.0314
0.0318
0.0322
0.0326
t*

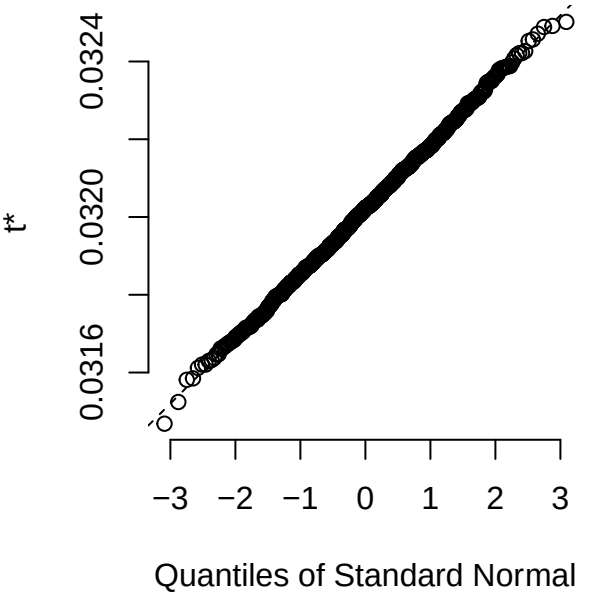
t*
0.0316
0.0320
0.0324
−3
−2
−1
0
1
2
3
Quantiles of Standard Normal

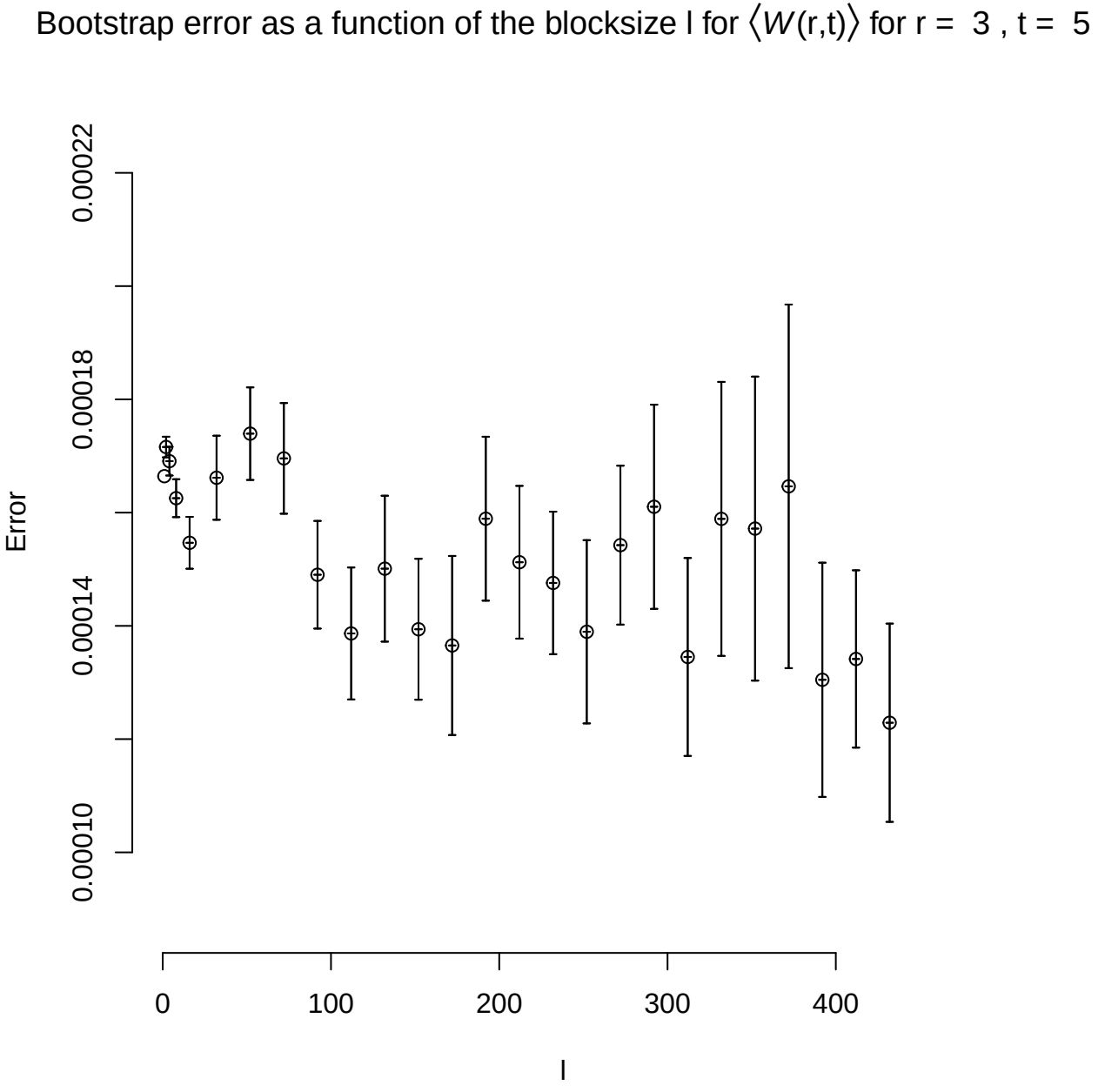
Bootstrap error as a function of the blocksize l for ⟨W(r,t)⟩ for r = 3 , t = 5
Error
0.00010
0.00014
0.00018
0.00022
0
100
200
300
400
l

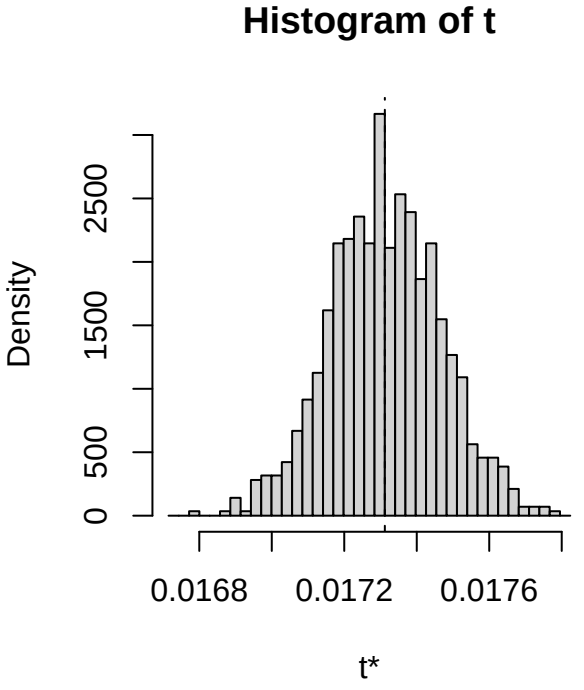
Histogram of t
Density
0
500
1500
2500
0.0168
0.0172
0.0176
t*

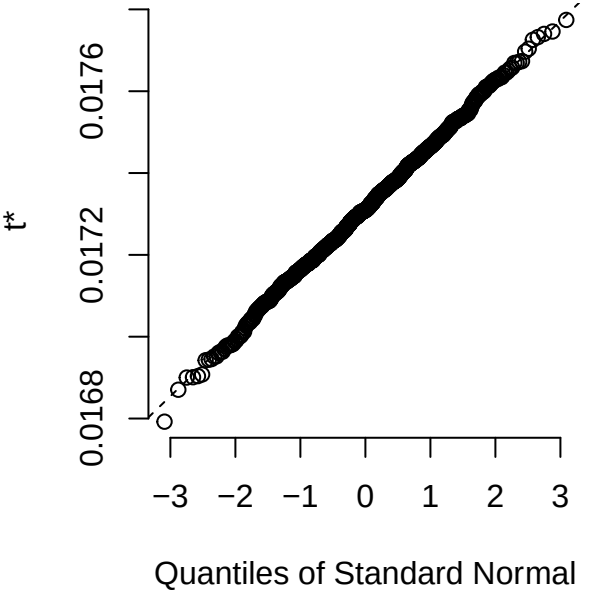
t*
0.0168
0.0172
0.0176
−3
−2
−1
0
1
2
3
Quantiles of Standard Normal

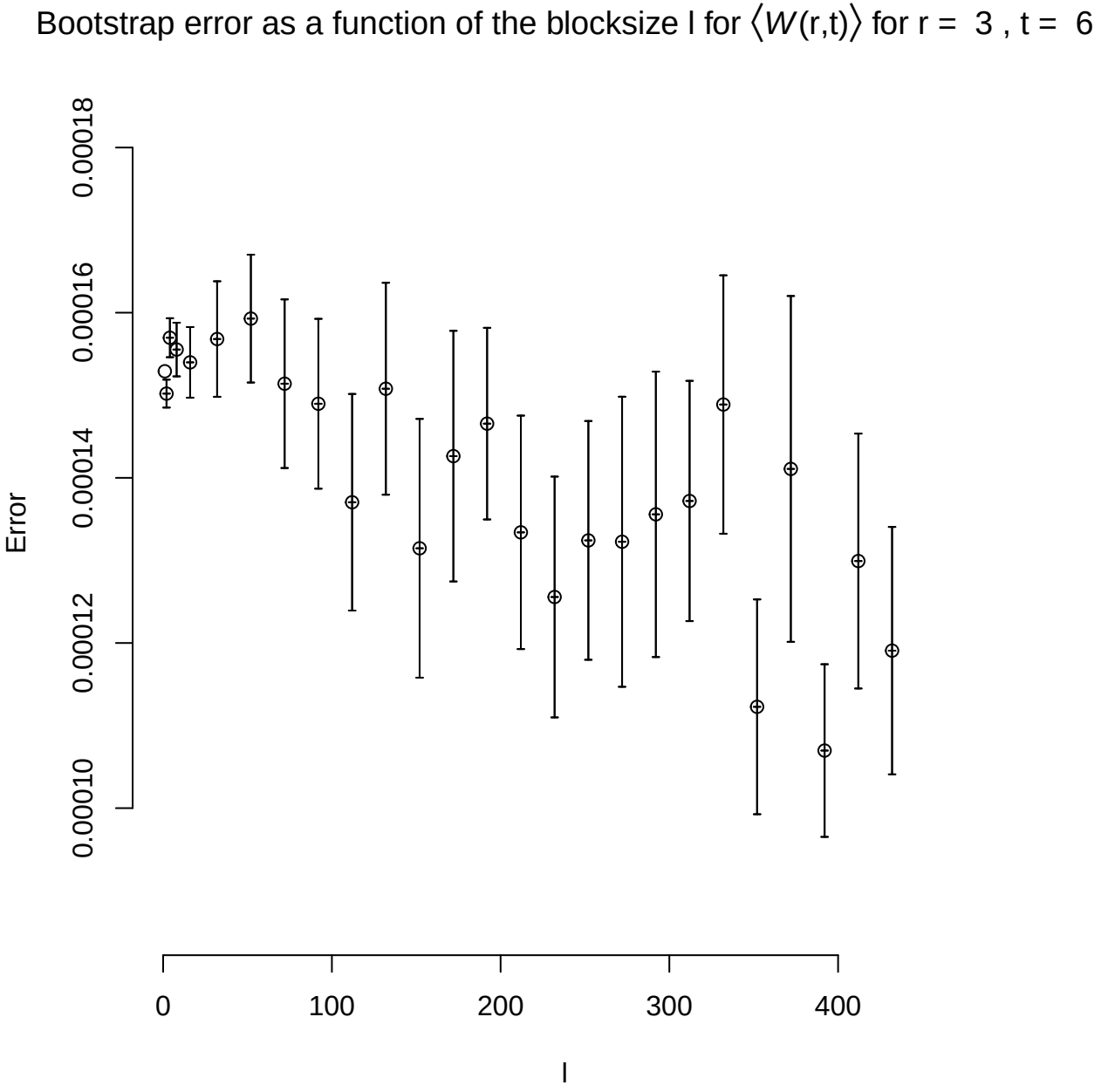
Bootstrap error as a function of the blocksize l for ⟨W(r,t)⟩ for r = 3 , t = 6
Error
0.00010
0.00012
0.00014
0.00016
0.00018
0
100
200
300
400
l

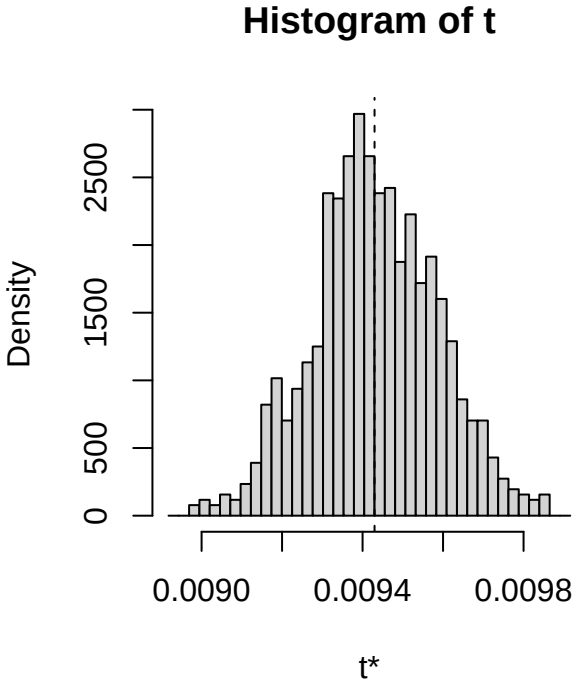
Histogram of t
Density
0
500
1500
2500
0.0090
0.0094
0.0098
t*

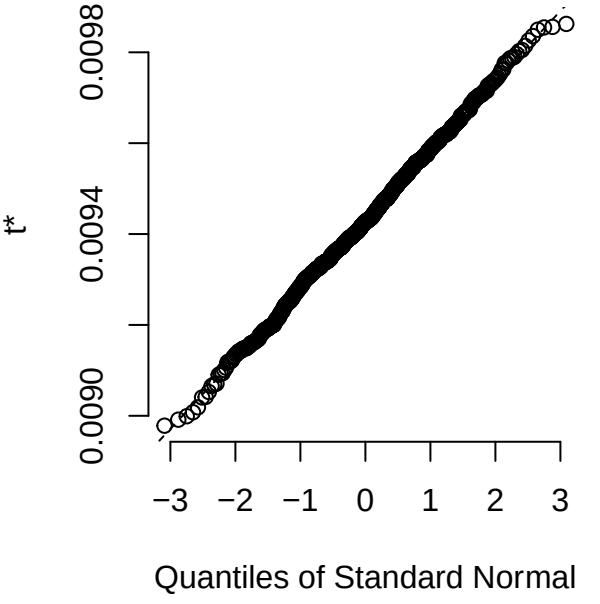
t*
0.0090
0.0094
0.0098
−3
−2
−1
0
1
2
3
Quantiles of Standard Normal

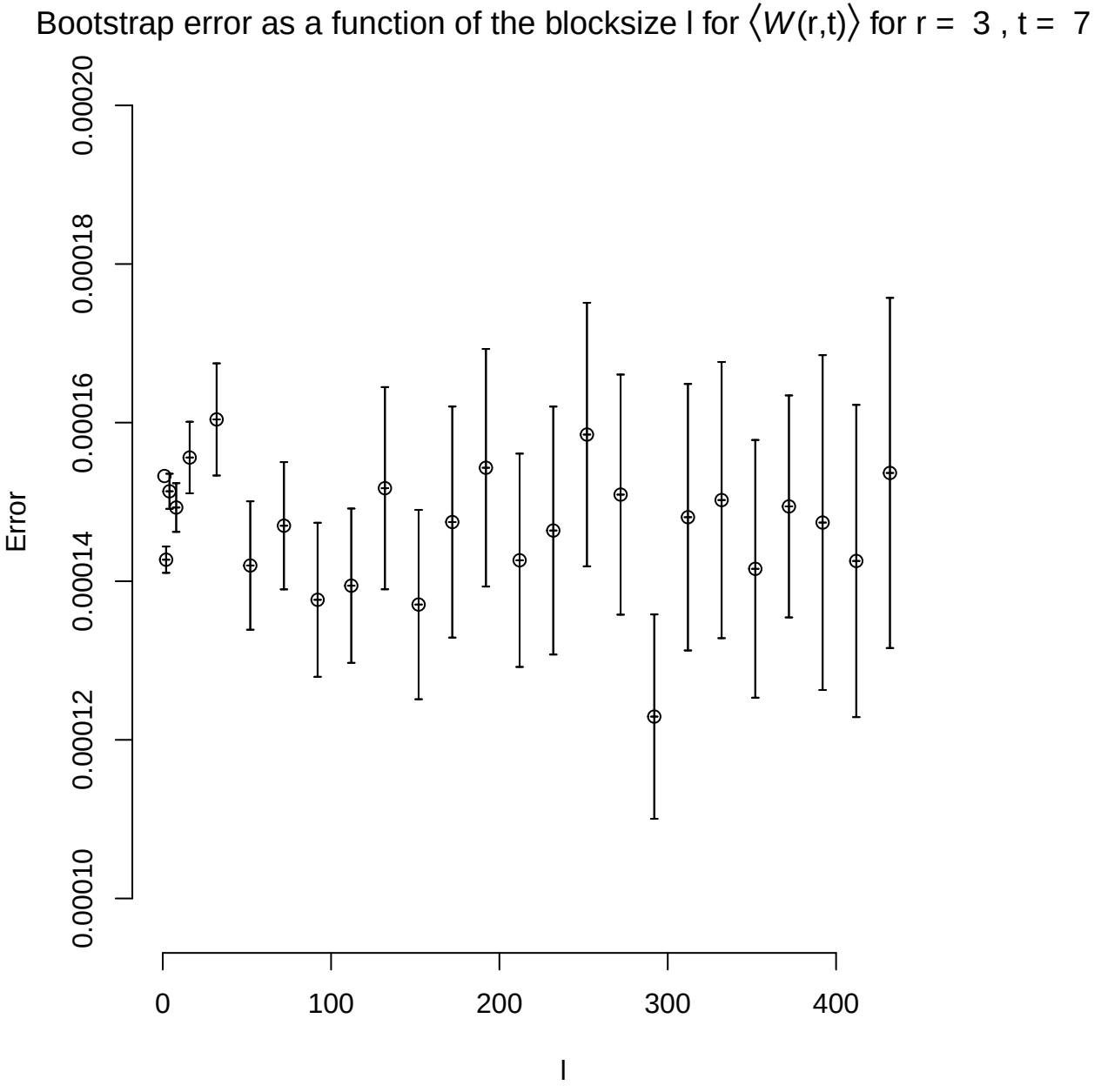
Bootstrap error as a function of the blocksize l for ⟨W(r,t)⟩ for r = 3 , t = 7
Error
0.00010
0.00012
0.00014
0.00016
0.00018
0.00020
0
100
200
300
400
l

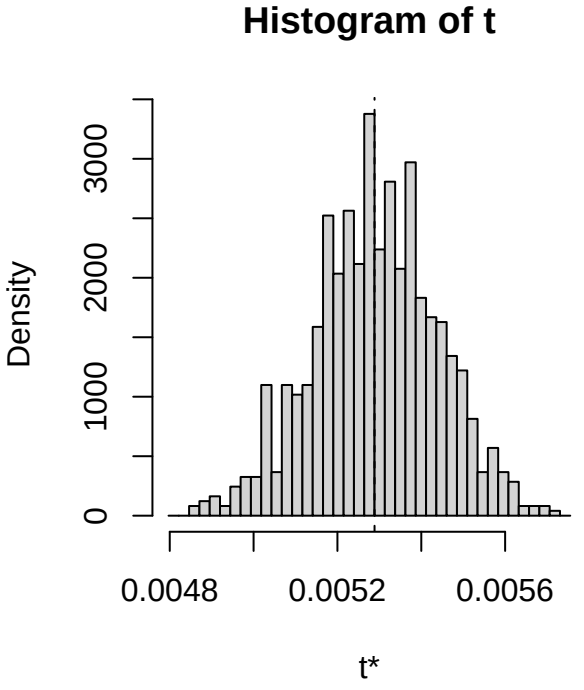
Histogram of t
Density
0
1000
2000
3000
0.0048
0.0052
0.0056
t*

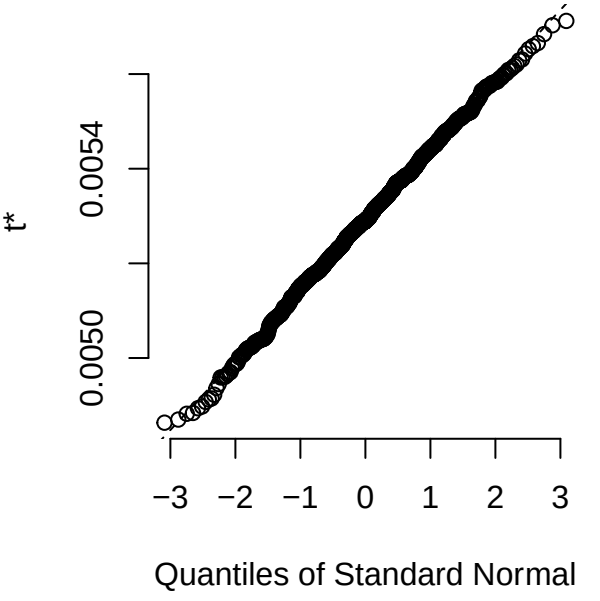
t*
0.0050
0.0054
−3
−2
−1
0
1
2
3
Quantiles of Standard Normal

Bootstrap error as a function of the blocksize l for $\langle W(r,t) \rangle$ for r = 3 , t = 8

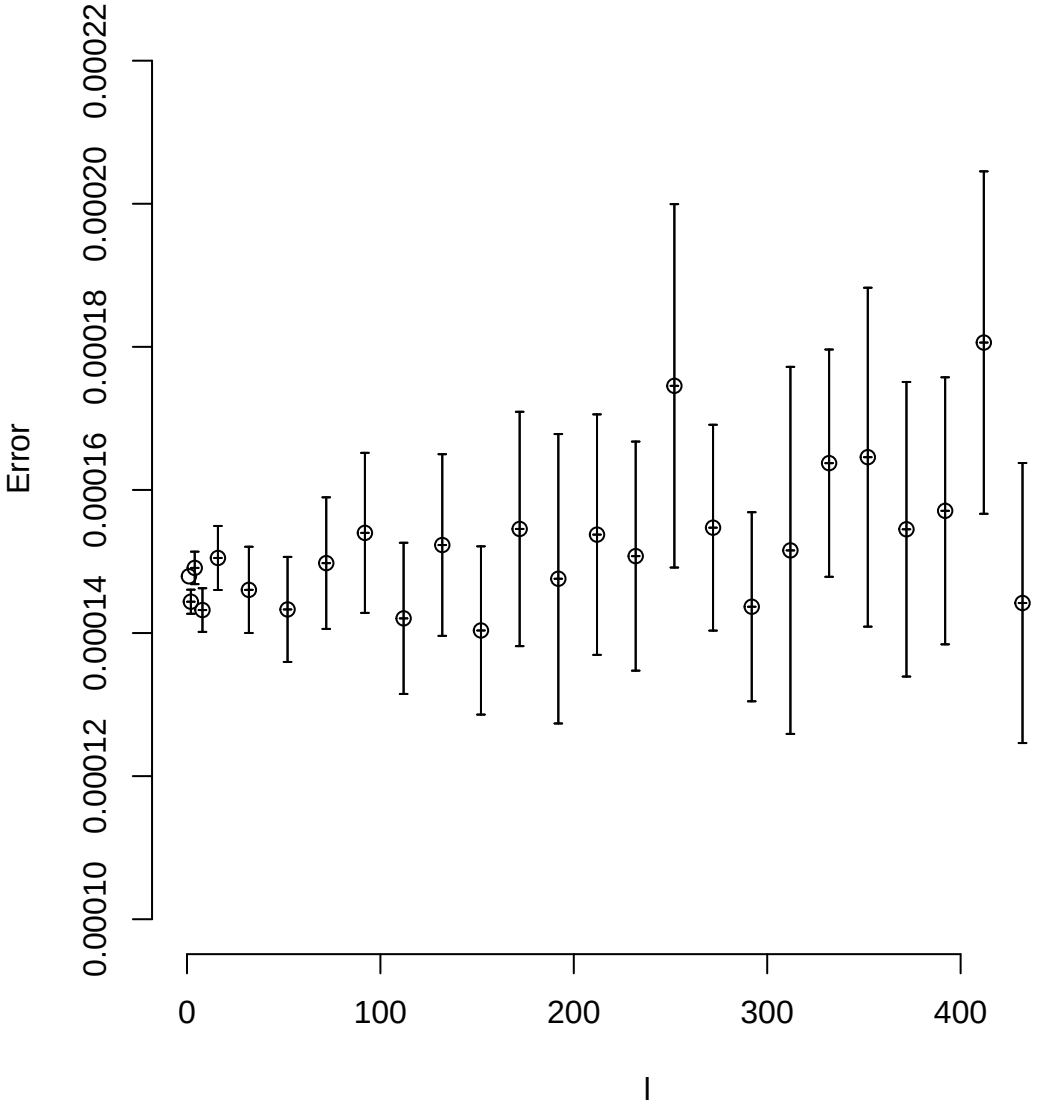

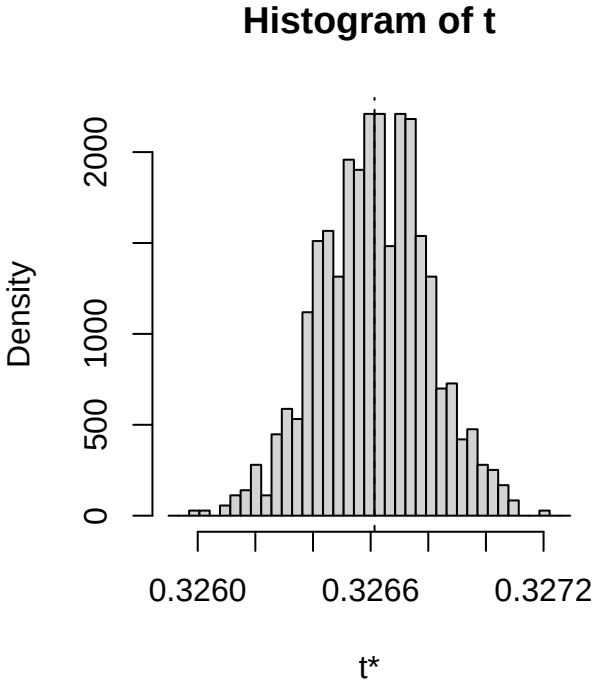
Histogram of t
Density
0
500
1000
2000
0.3260
0.3266
0.3272
t*

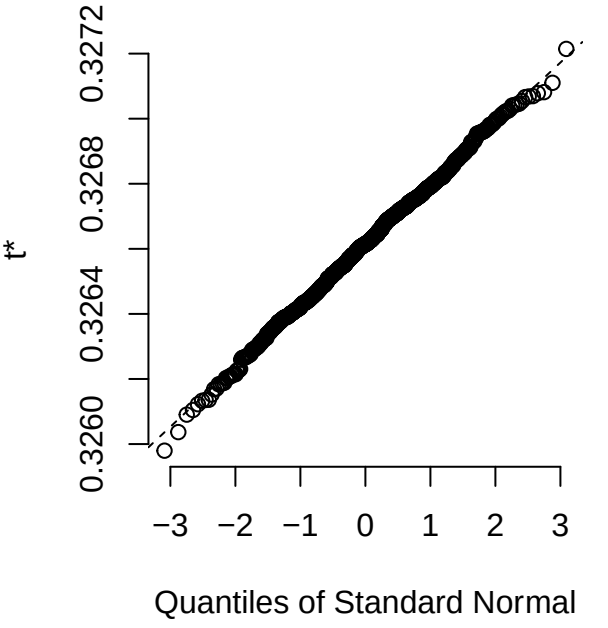
t*
0.3260
0.3264
0.3268
0.3272
−3
−2
−1
0
1
2
3
Quantiles of Standard Normal

Bootstrap error as a function of the blocksize l for $\langle W(r,t) \rangle$ for r = 4 , t = 1

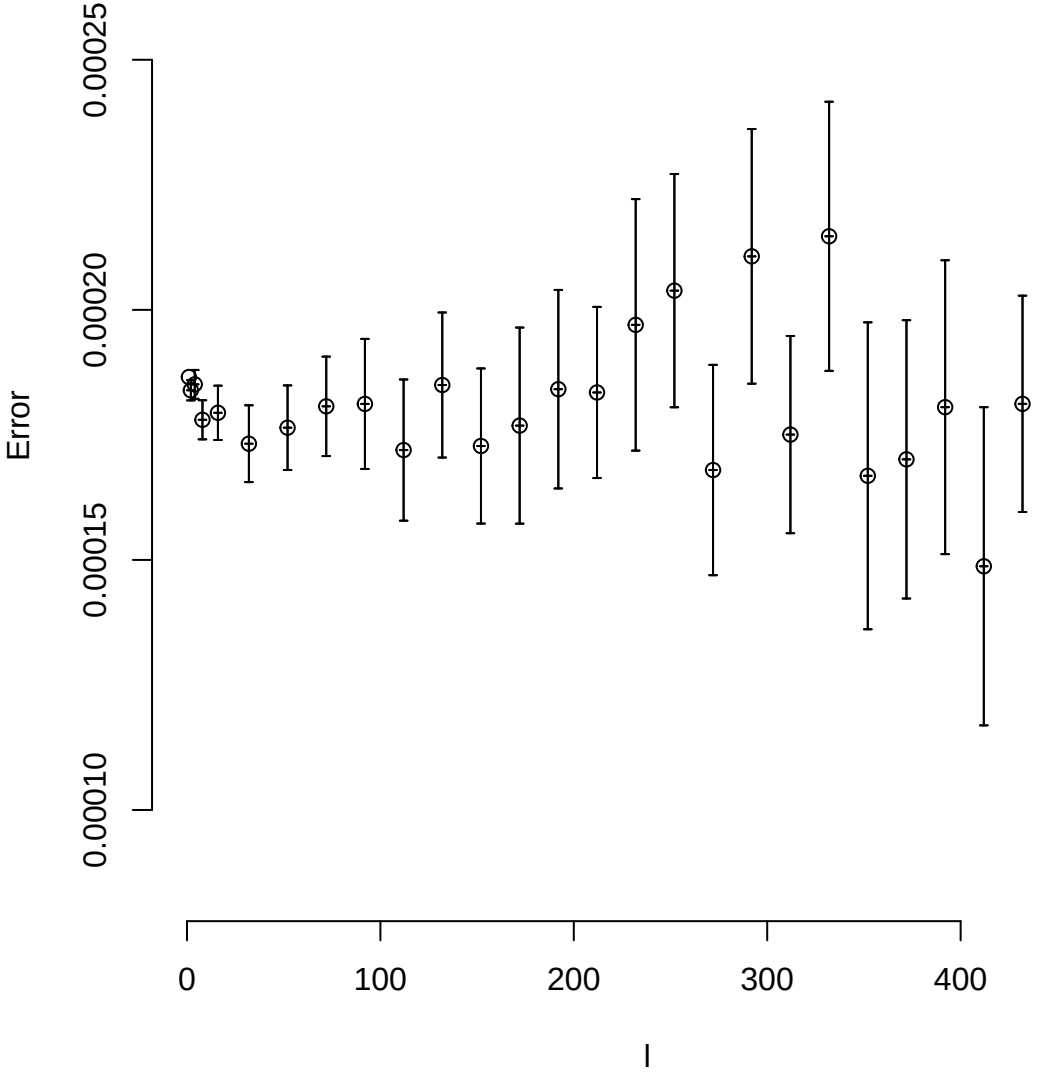

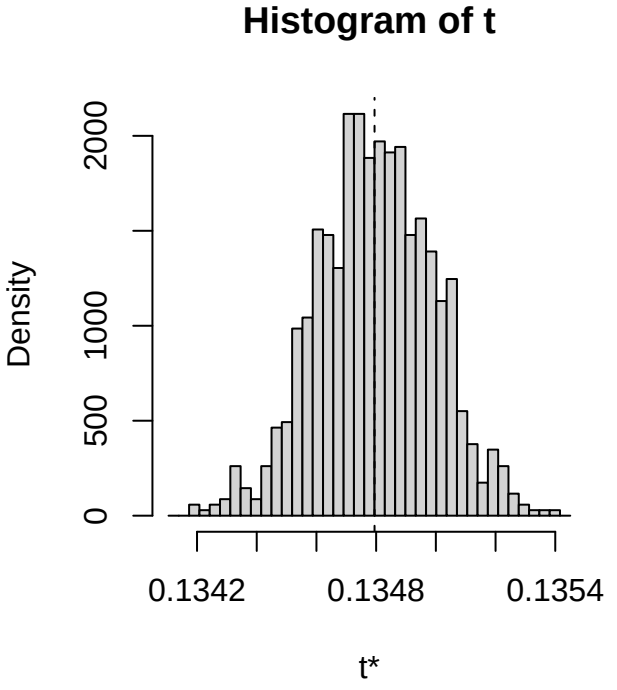
Histogram of t
Density
0
500
1000
2000
0.1342
0.1348
0.1354
t*

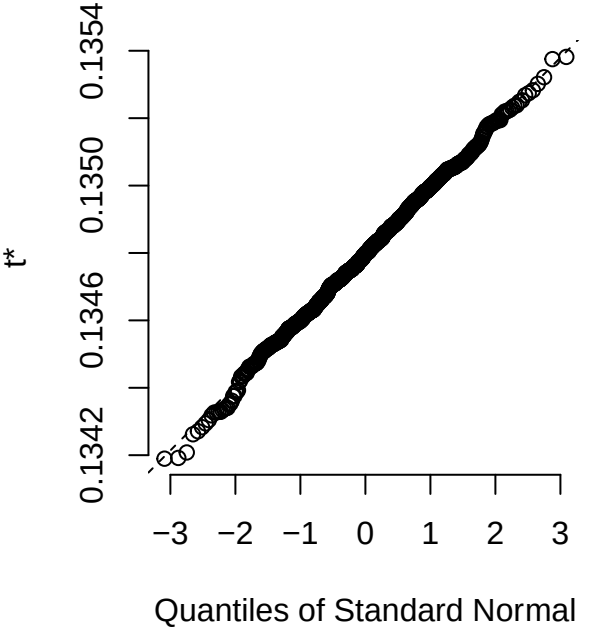
t*
0.1342
0.1346
0.1350
0.1354
−3
−2
−1
0
1
2
3
Quantiles of Standard Normal

Bootstrap error as a function of the blocksize l for $\langle W(r,t) \rangle$ for r = 4 , t = 2

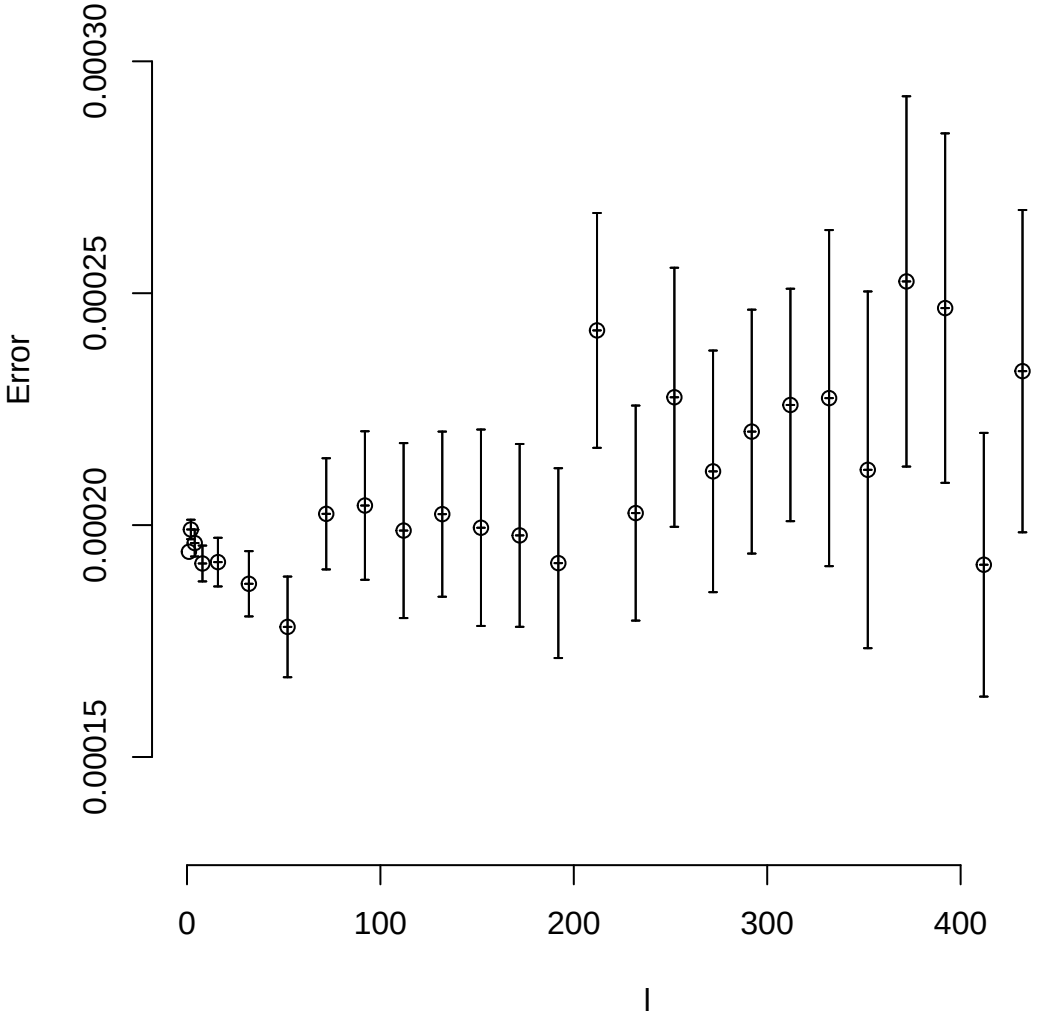

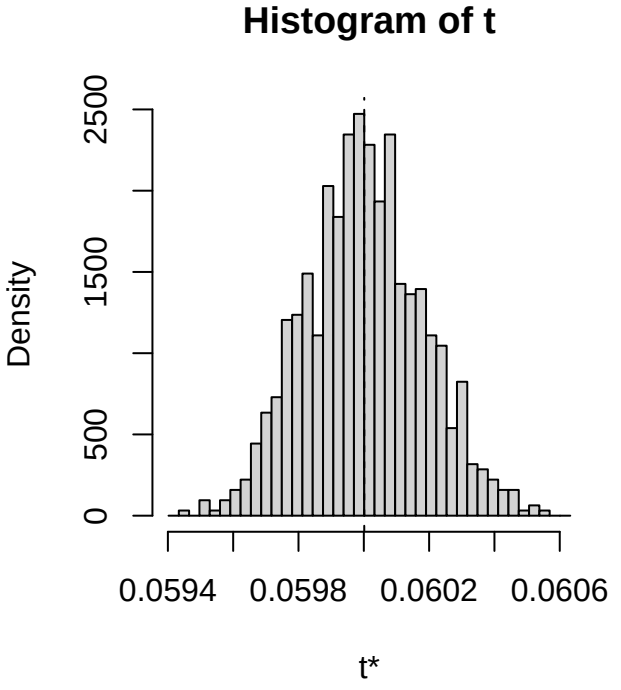
Histogram of t
Density
0
500
1500
2500
0.0594
0.0598
0.0602
0.0606
t*

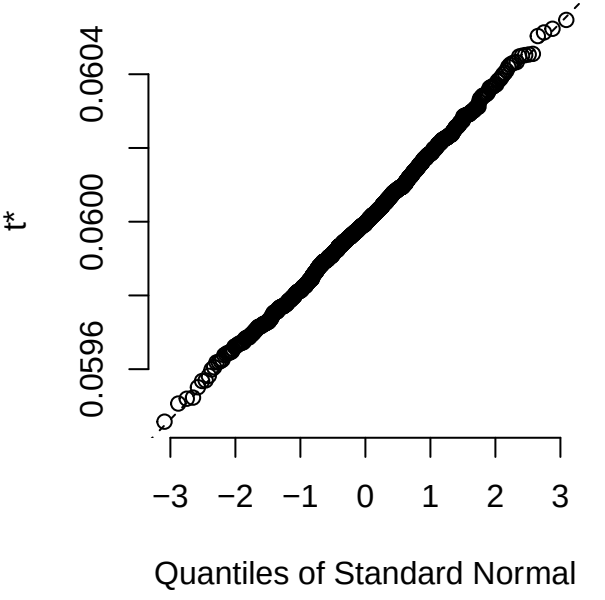
t*
0.0596
0.0600
0.0604
−3
−2
−1
0
1
2
3
Quantiles of Standard Normal

Bootstrap error as a function of the blocksize l for $\langle W(r,t) \rangle$ for r = 4 , t = 3

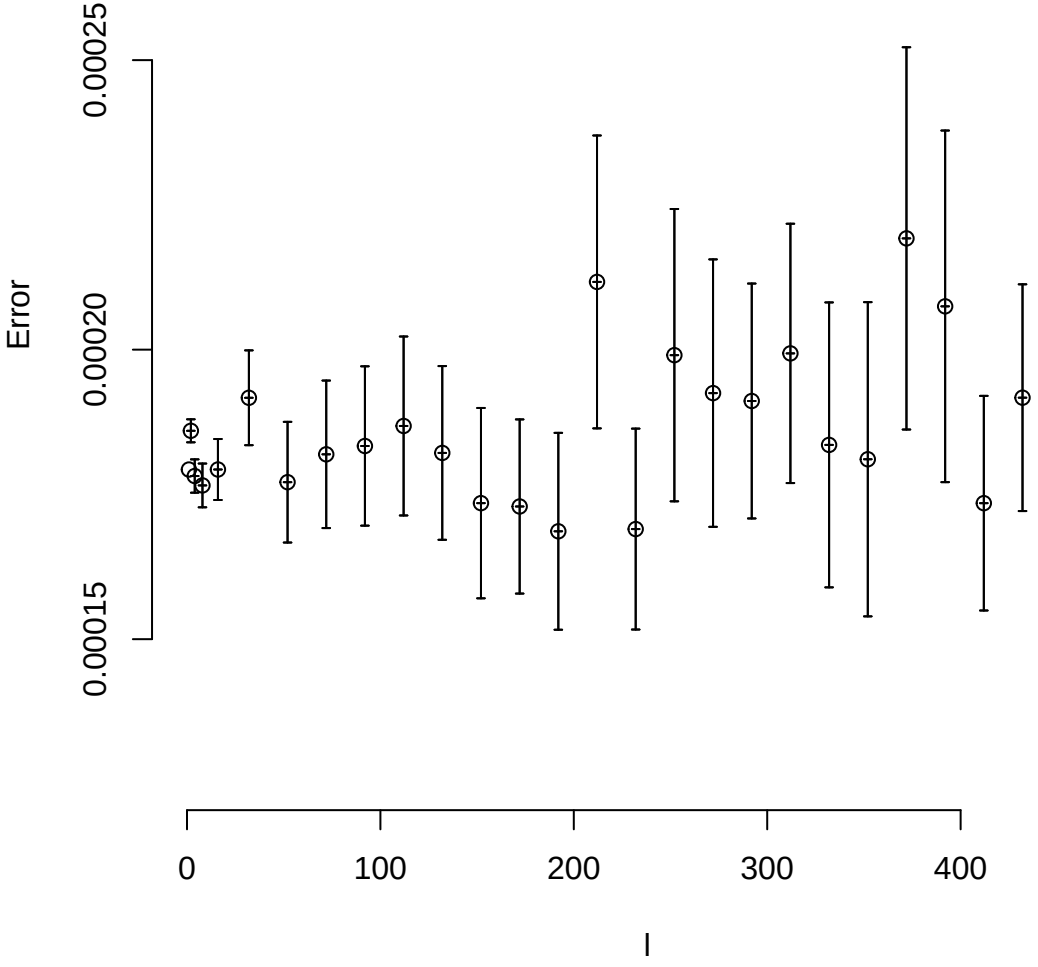

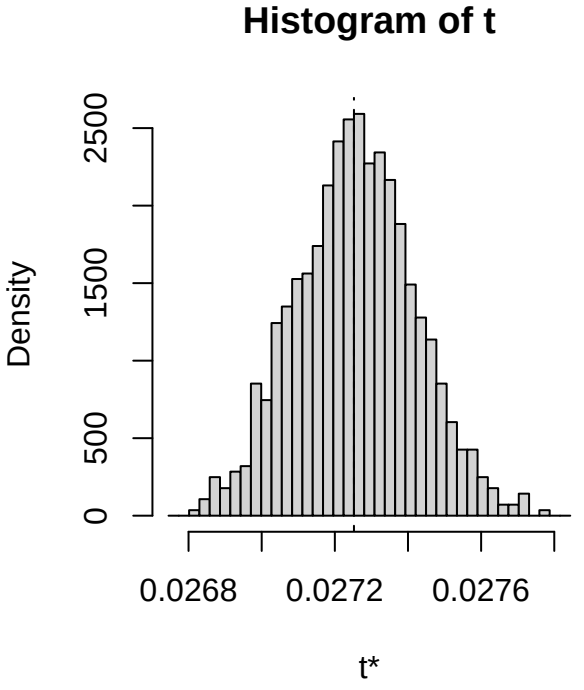
Histogram of t
Density
0
500
1500
2500
0.0268
0.0272
0.0276
t*

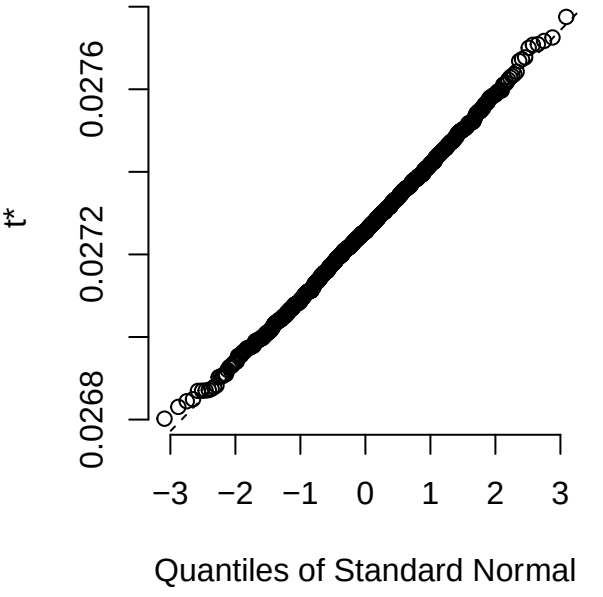
t*
0.0268
0.0272
0.0276
−3
−2
−1
0
1
2
3
Quantiles of Standard Normal

Bootstrap error as a function of the blocksize l for $\langle W(r,t) \rangle$ for r = 4 , t = 4

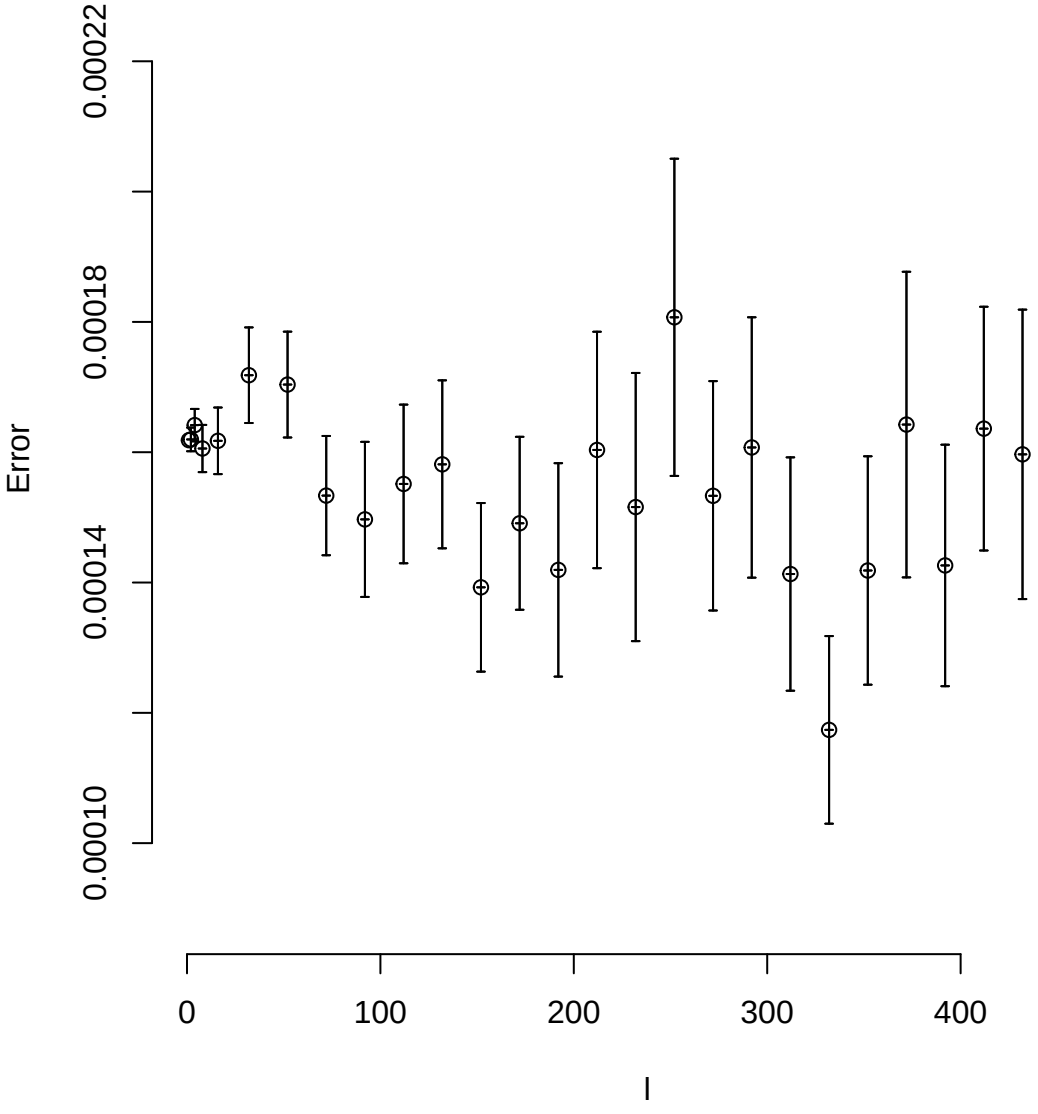

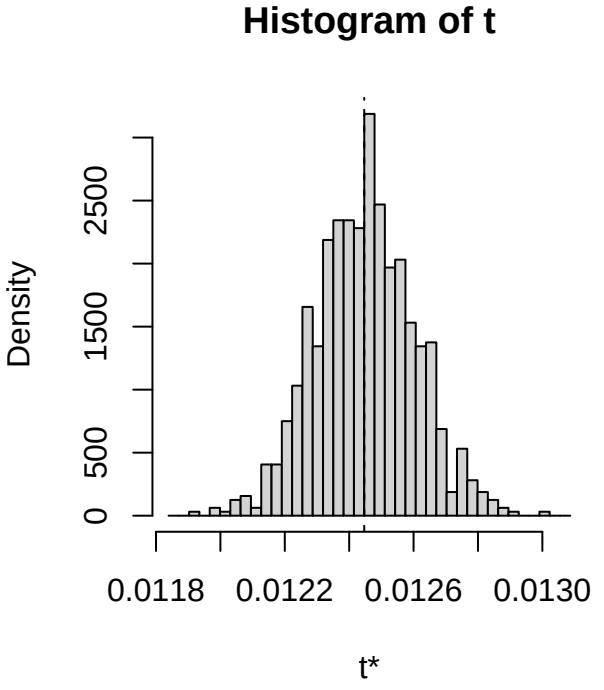
Histogram of t
Density
0
500
1500
2500
0.0118
0.0122
0.0126
0.0130
t*

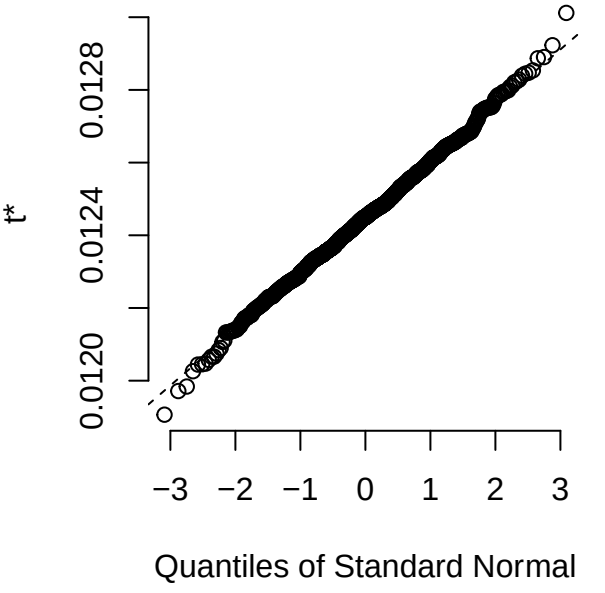
t*
0.0120
0.0124
0.0128
−3
−2
−1
0
1
2
3
Quantiles of Standard Normal

Bootstrap error as a function of the blocksize l for $\langle W(r,t) \rangle$ for r = 4 , t = 5

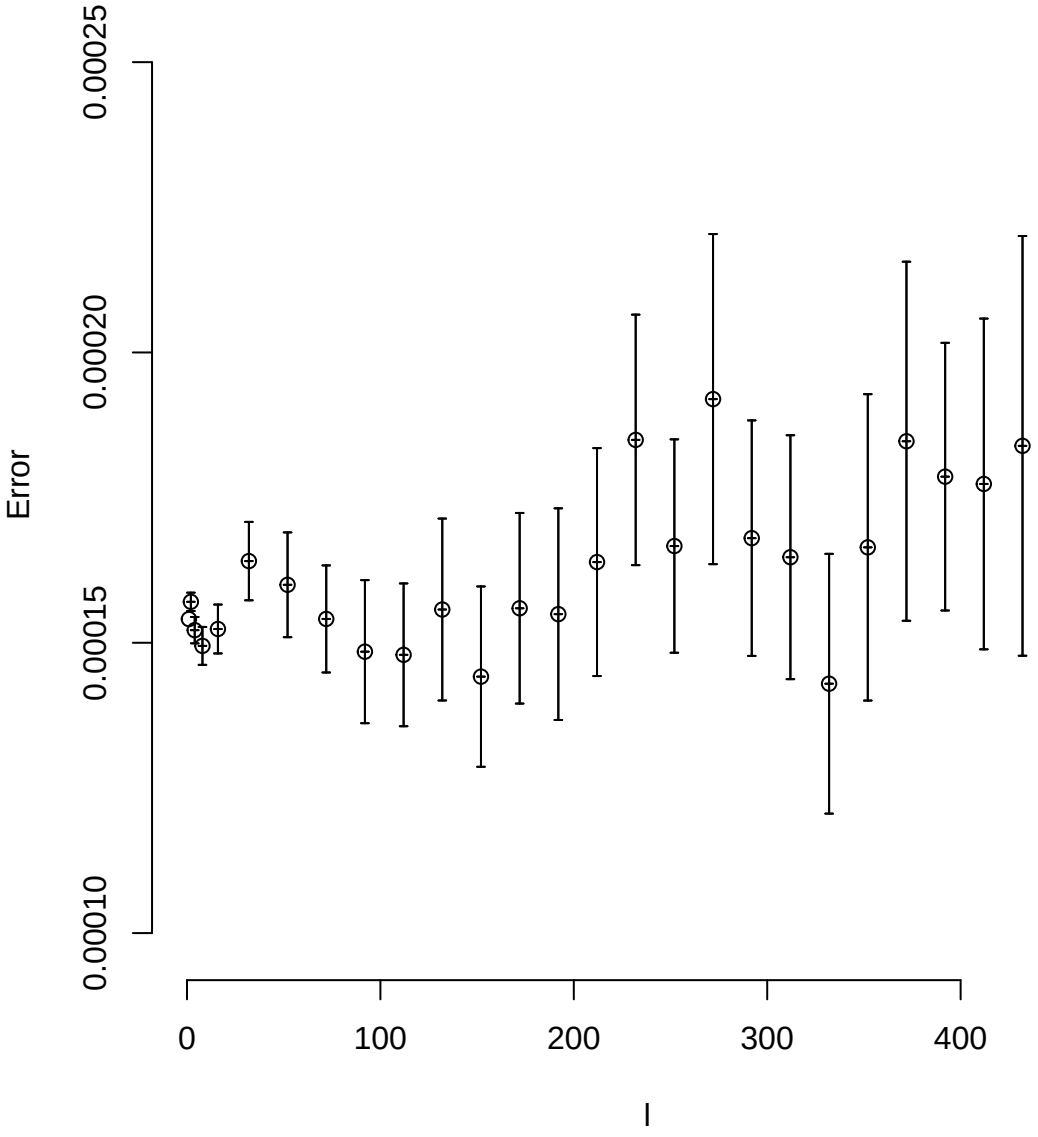

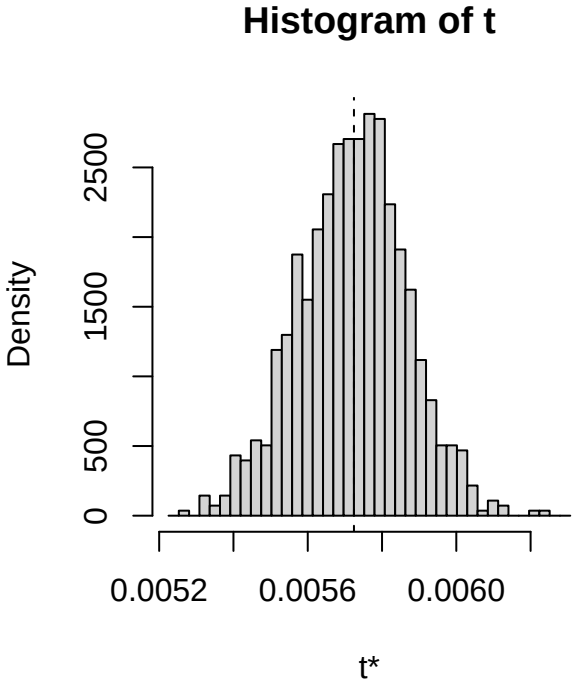
Histogram of t
Density
0
500
1500
2500
0.0052
0.0056
0.0060
t*

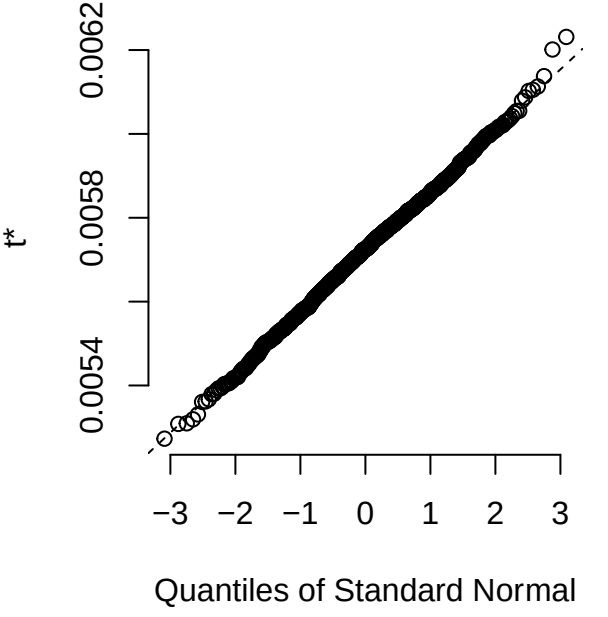
t*
0.0054
0.0058
0.0062
−3
−2
−1
0
1
2
3
Quantiles of Standard Normal

Bootstrap error as a function of the blocksize l for $\langle W(r,t) \rangle$ for r = 4 , t = 6

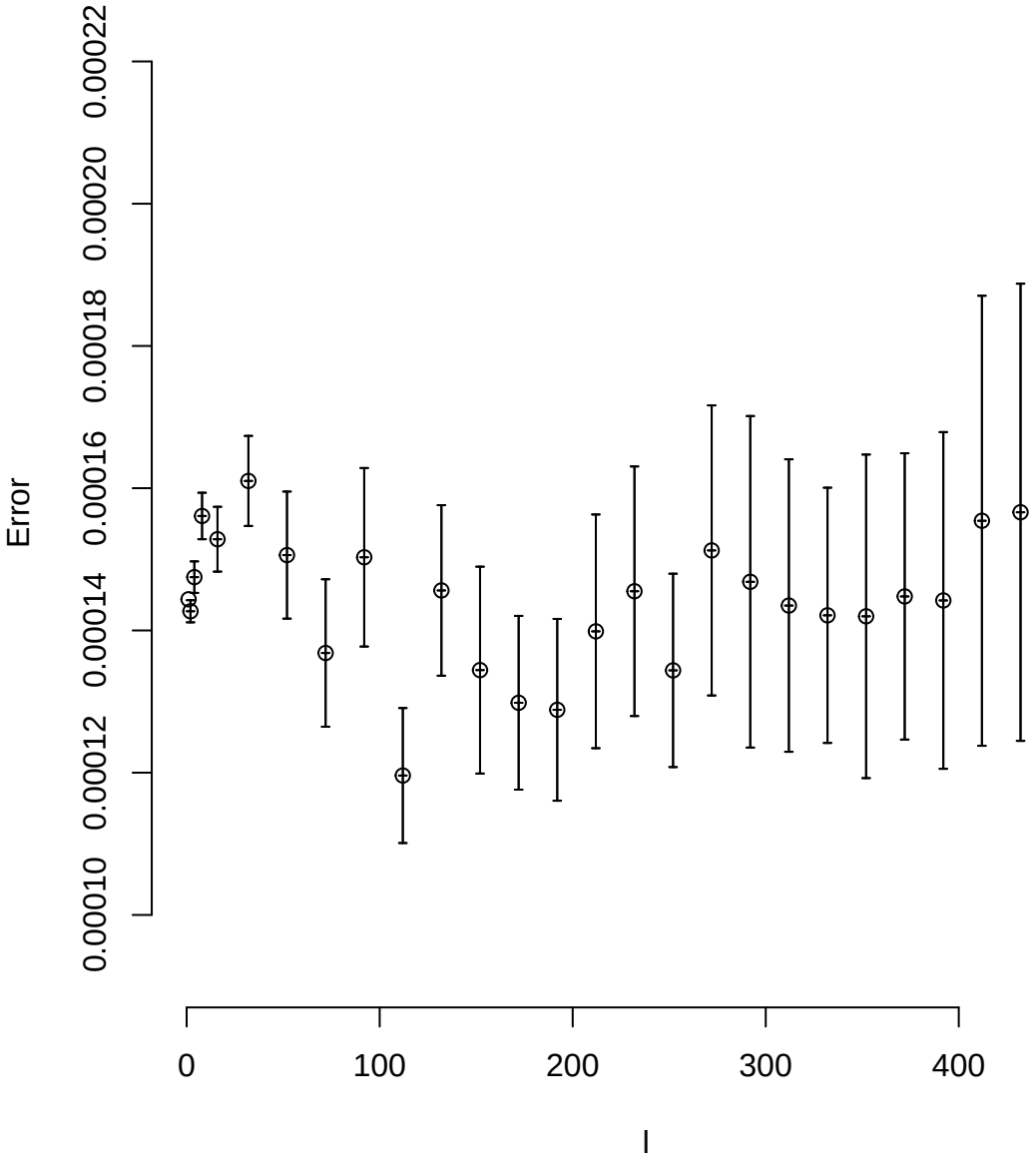

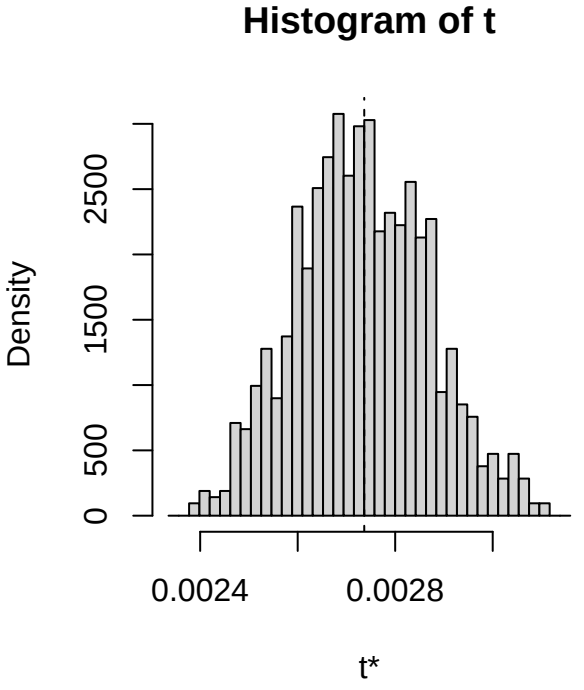
Histogram of t
Density
0
500
1500
2500
0.0024
0.0028
t*

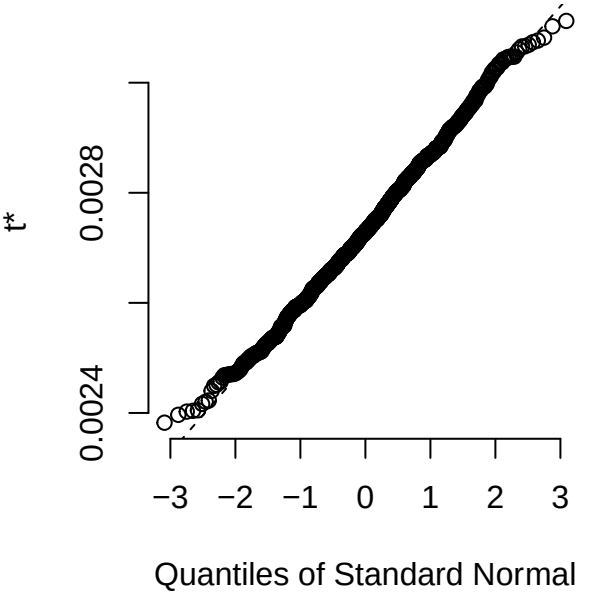
t*
0.0024
0.0028
−3
−2
−1
0
1
2
3
Quantiles of Standard Normal

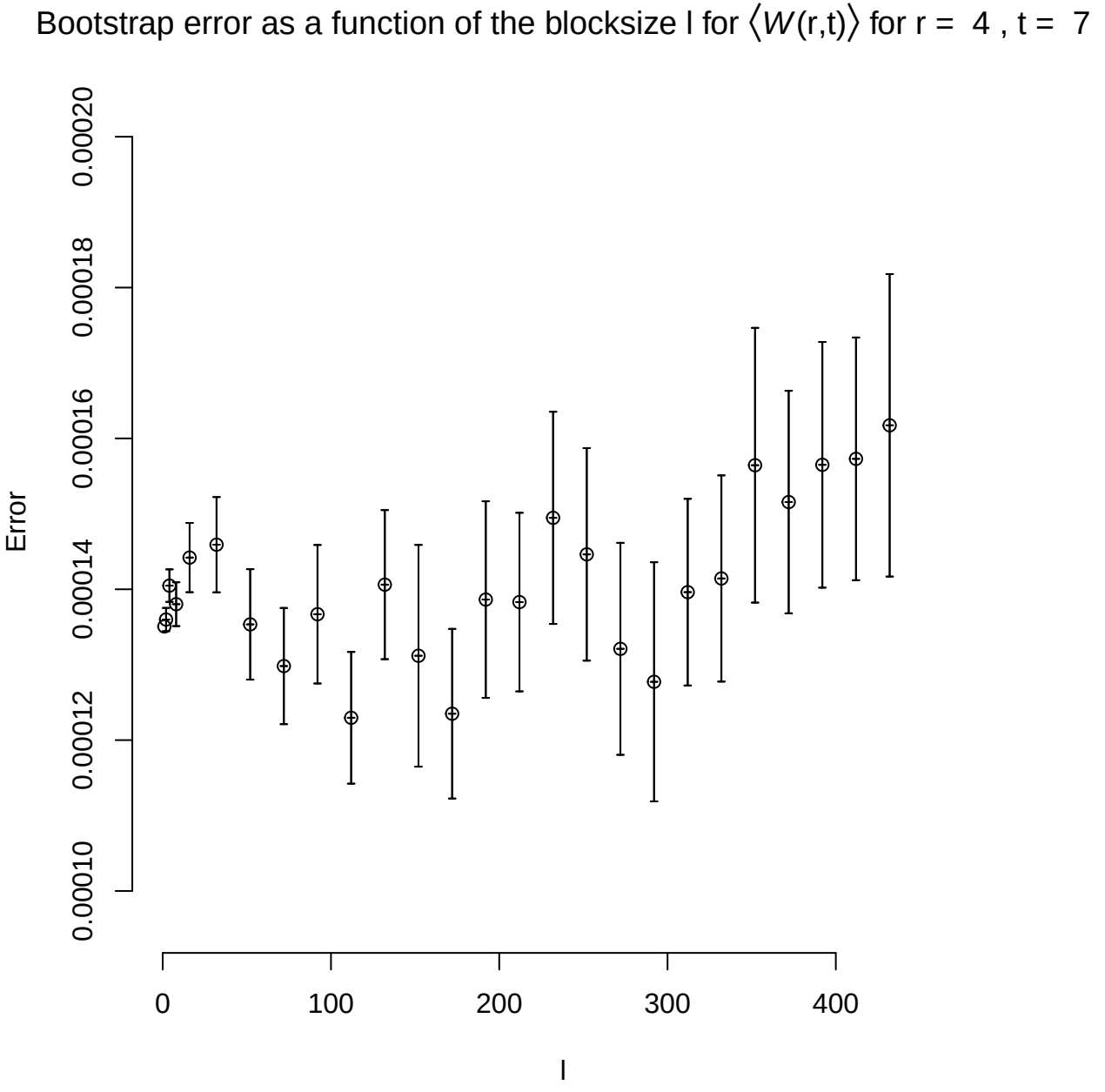
Bootstrap error as a function of the blocksize l for ⟨W(r,t)⟩ for r = 4 , t = 7
Error
0.00010
0.00012
0.00014
0.00016
0.00018
0.00020
0
100
200
300
400
l

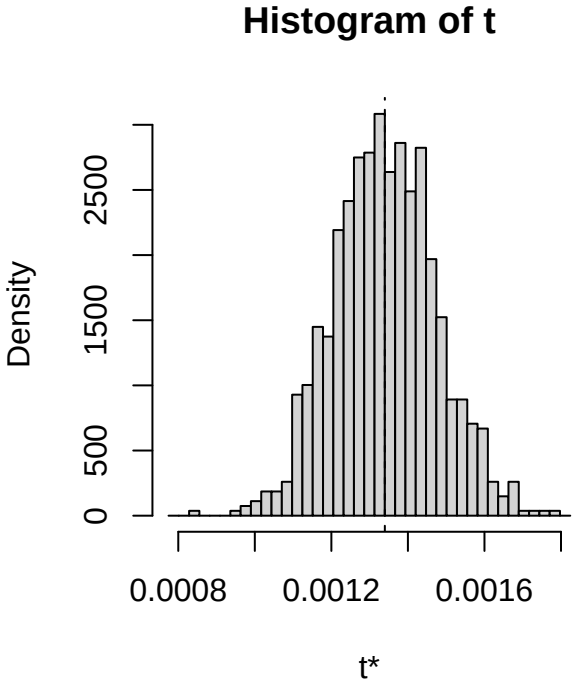
Histogram of t
Density
0
500
1500
2500
0.0008
0.0012
0.0016
t*

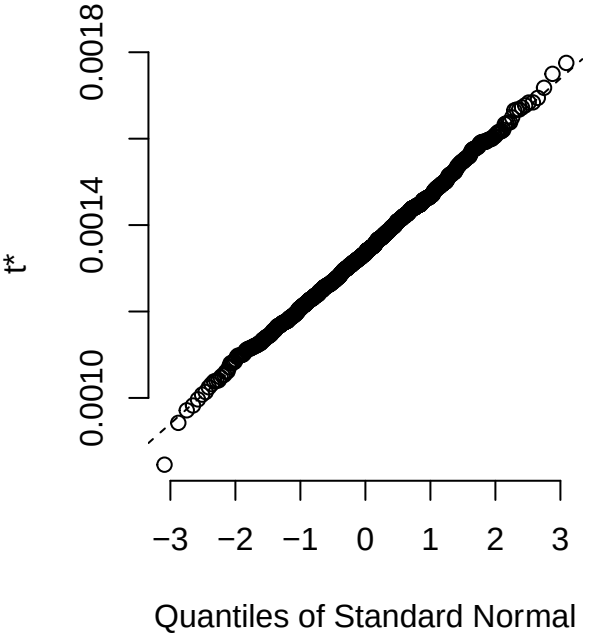
t*
0.0010
0.0014
0.0018
−3
−2
−1
0
1
2
3
Quantiles of Standard Normal

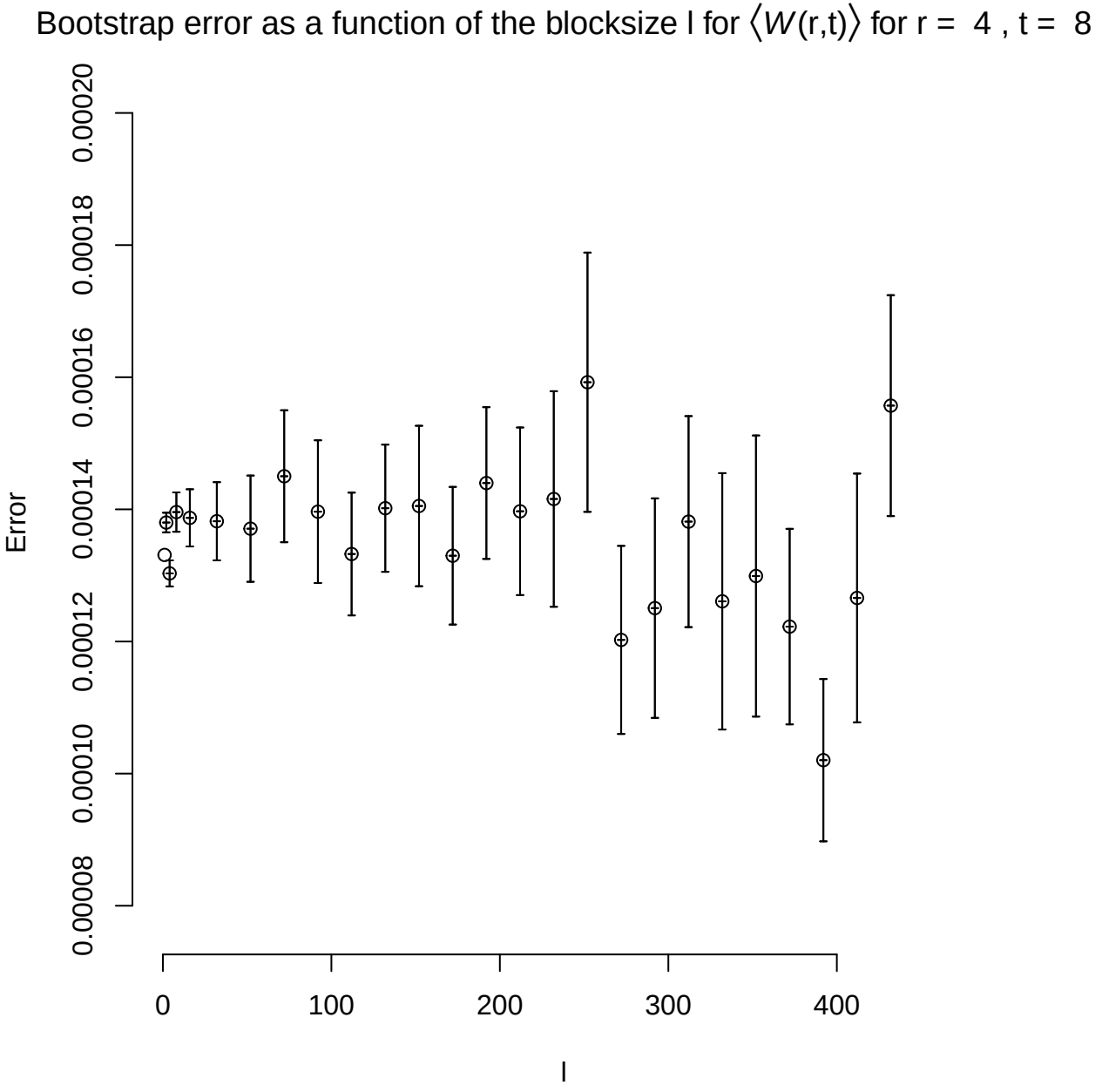
Bootstrap error as a function of the blocksize l for ⟨W(r,t)⟩ for r = 4 , t = 8
Error
0.00008
0.00010
0.00012
0.00014
0.00016
0.00018
0.00020
0
100
200
300
400
l

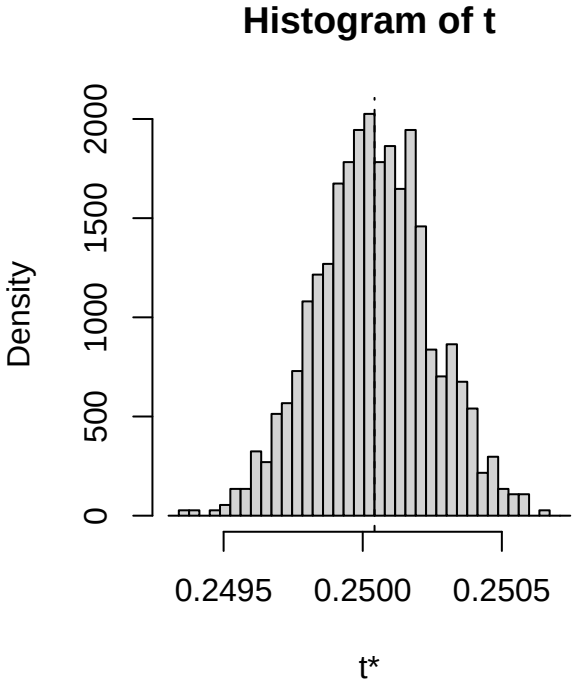
Histogram of t
Density
0
500
1000
1500
2000
0.2495
0.2500
0.2505
t*

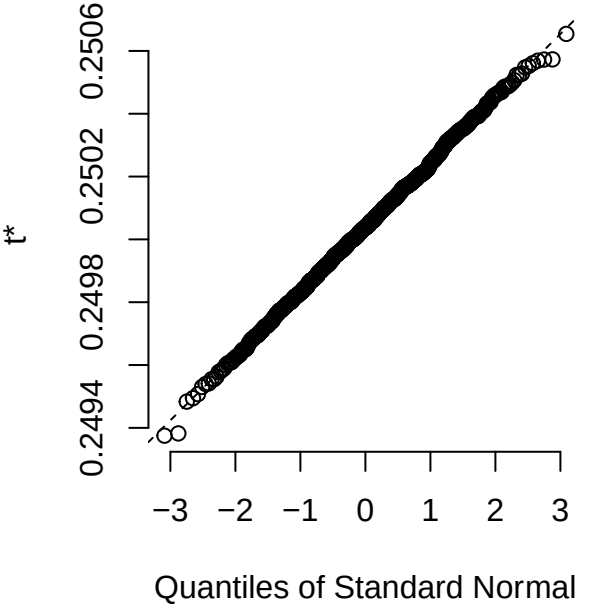
t*
0.2494
0.2498
0.2502
0.2506
−3
−2
−1
0
1
2
3
Quantiles of Standard Normal

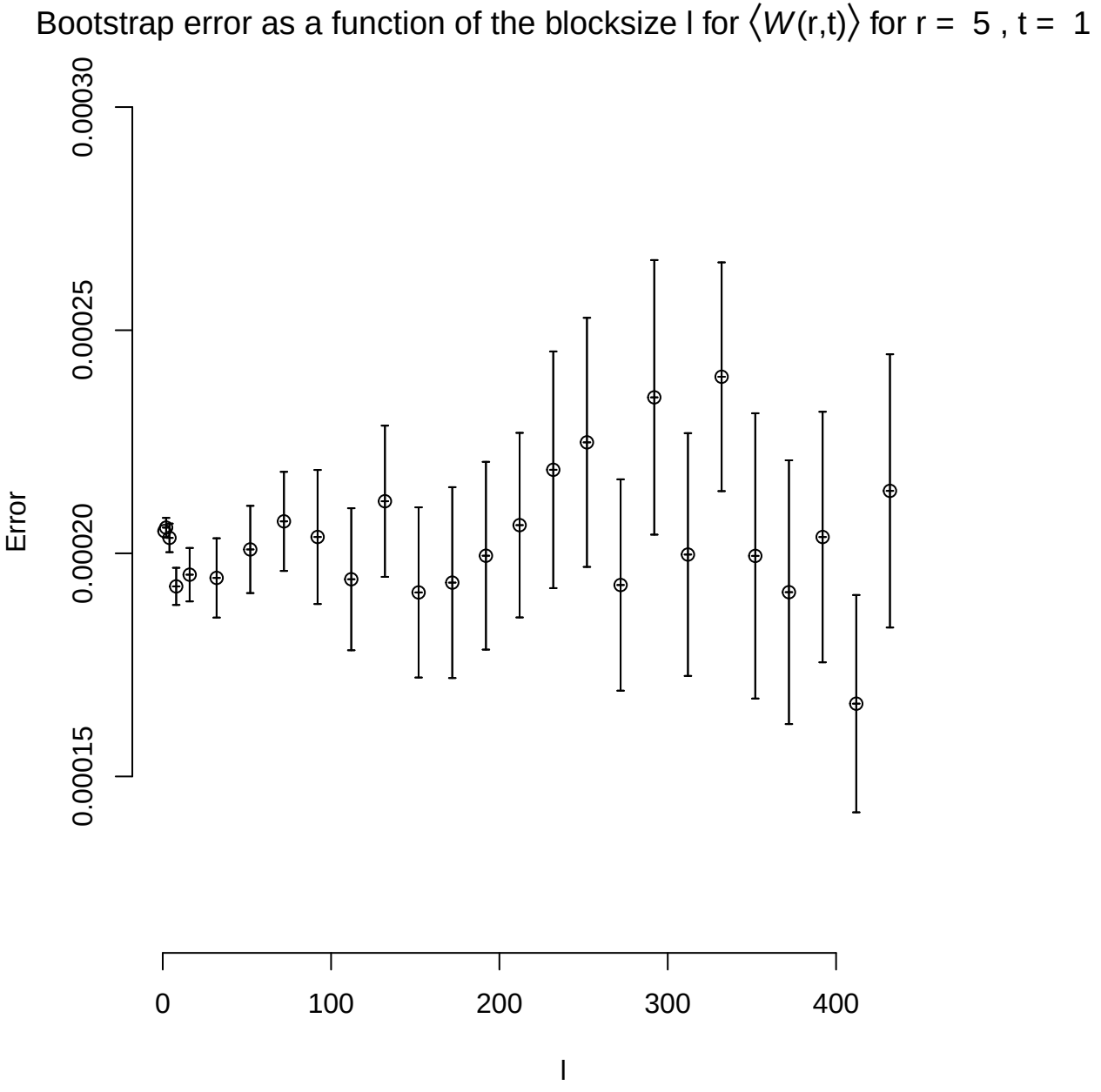
Bootstrap error as a function of the blocksize l for ⟨W(r,t)⟩ for r = 5 , t = 1
Error
0.00015
0.00020
0.00025
0.00030
0
100
200
300
400
l

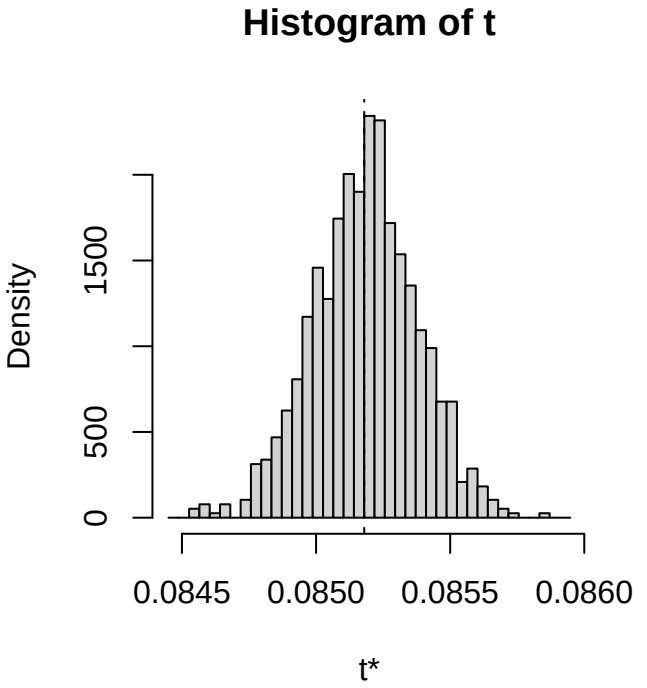
Histogram of t
Density
0
500
1500
0.0845
0.0850
0.0855
0.0860
t*

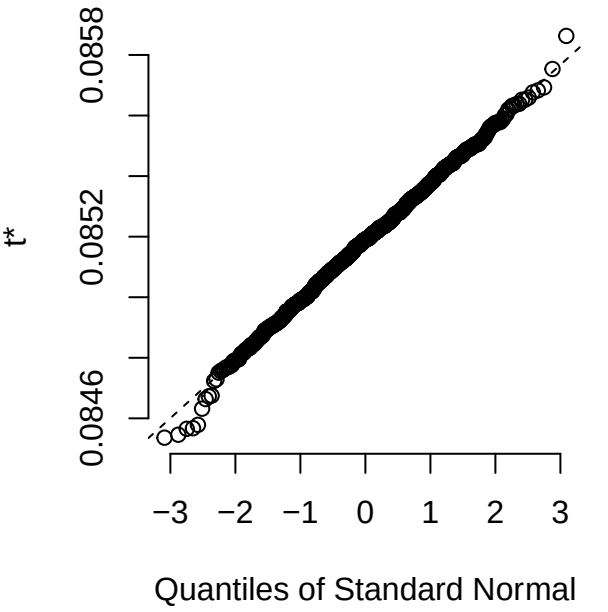
t*
0.0846
0.0852
0.0858
−3
−2
−1
0
1
2
3
Quantiles of Standard Normal

Bootstrap error as a function of the blocksize l for $\langle W(r,t) \rangle$ for r = 5 , t = 2

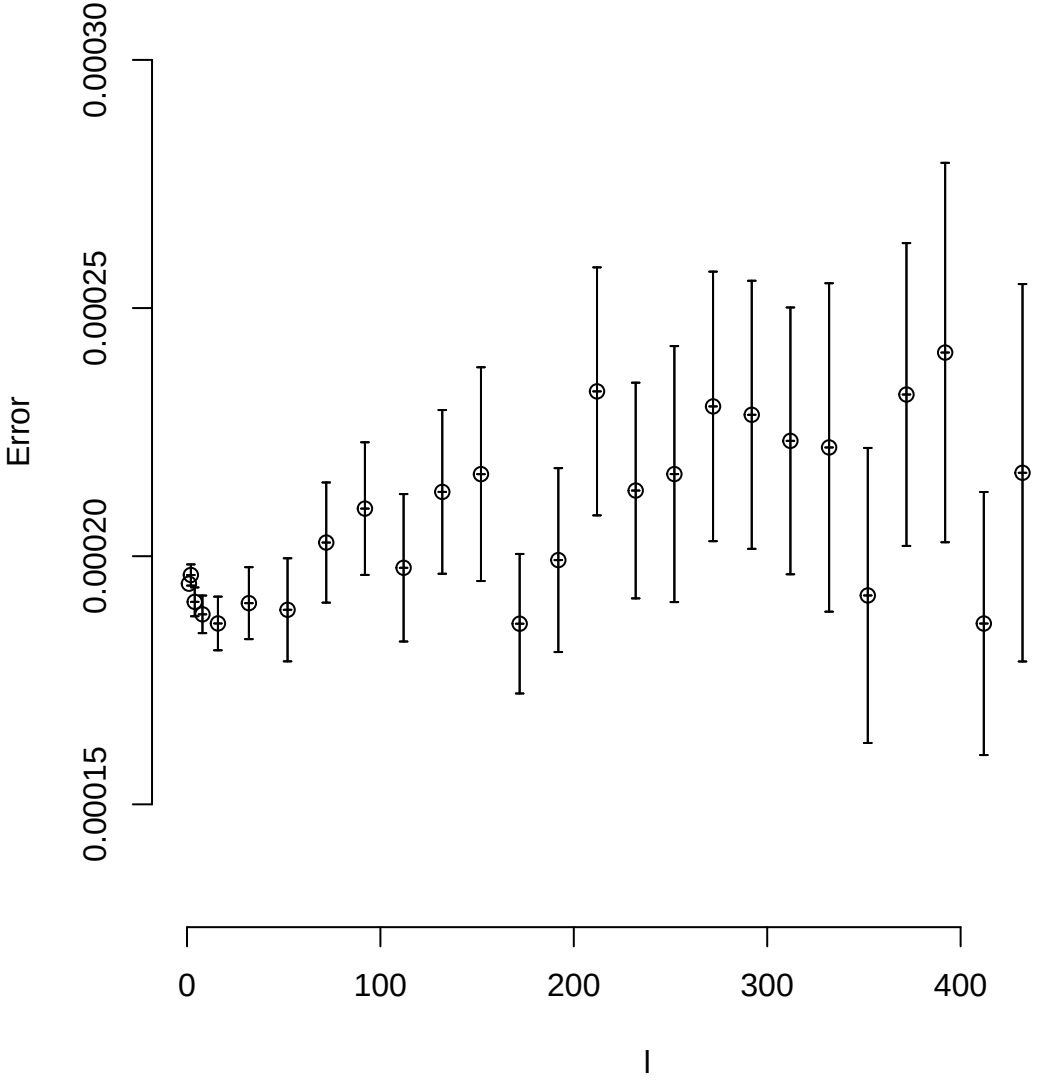

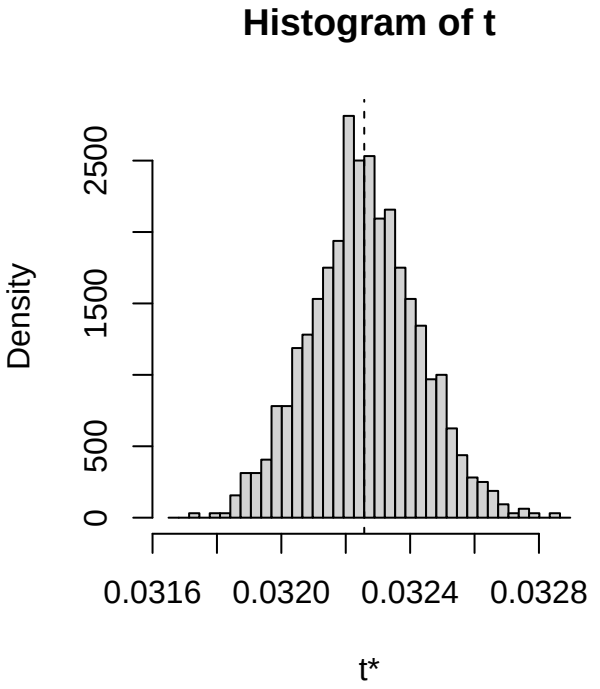
Histogram of t
Density
0
500
1500
2500
0.0316
0.0320
0.0324
0.0328
t*

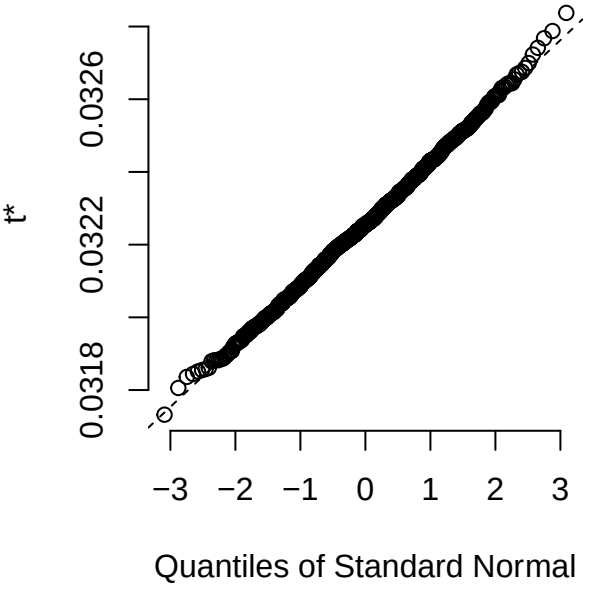
t*
0.0318
0.0322
0.0326
−3
−2
−1
0
1
2
3
Quantiles of Standard Normal

Bootstrap error as a function of the blocksize l for $\langle W(r,t) \rangle$ for r = 5 , t = 3

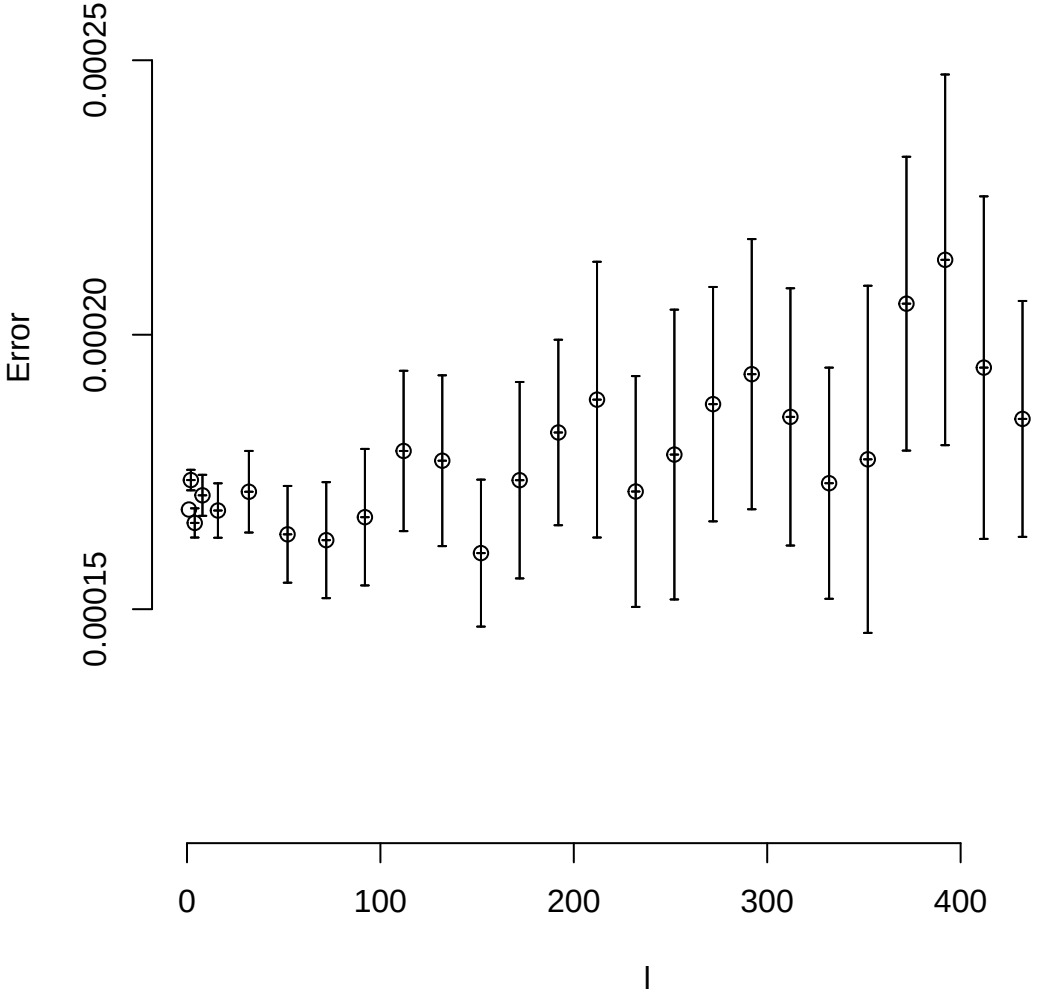

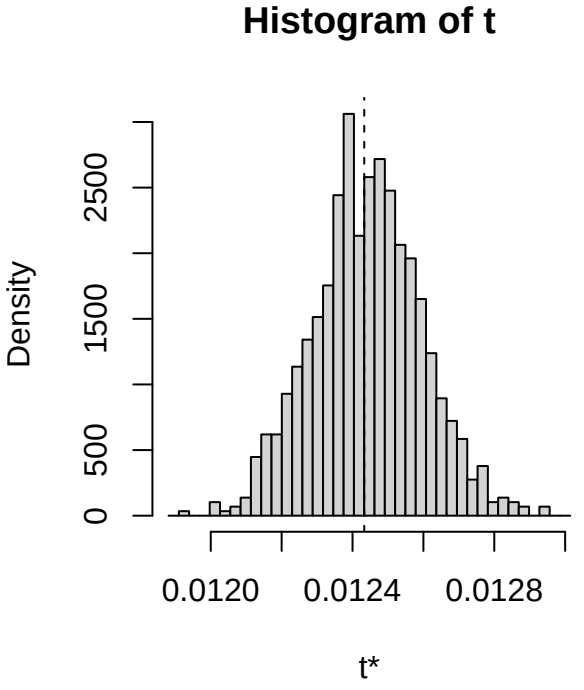
Histogram of t
Density
0
500
1500
2500
0.0120
0.0124
0.0128
t*

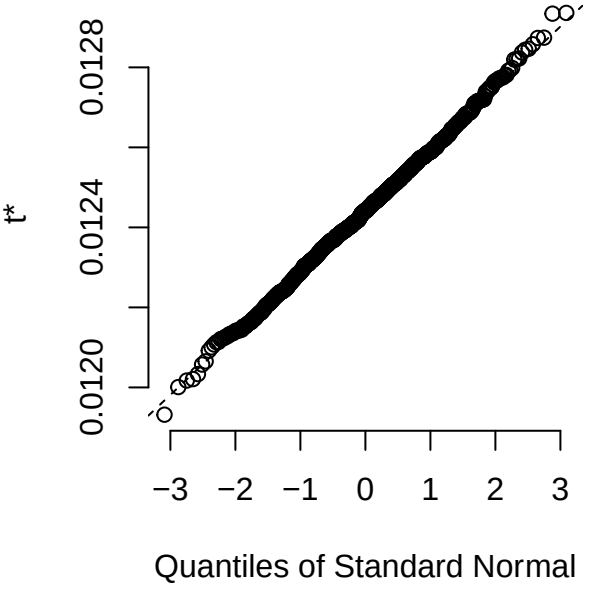
t*
0.0120
0.0124
0.0128
−3
−2
−1
0
1
2
3
Quantiles of Standard Normal

Bootstrap error as a function of the blocksize l for $\langle W(r,t) \rangle$ for r = 5 , t = 4

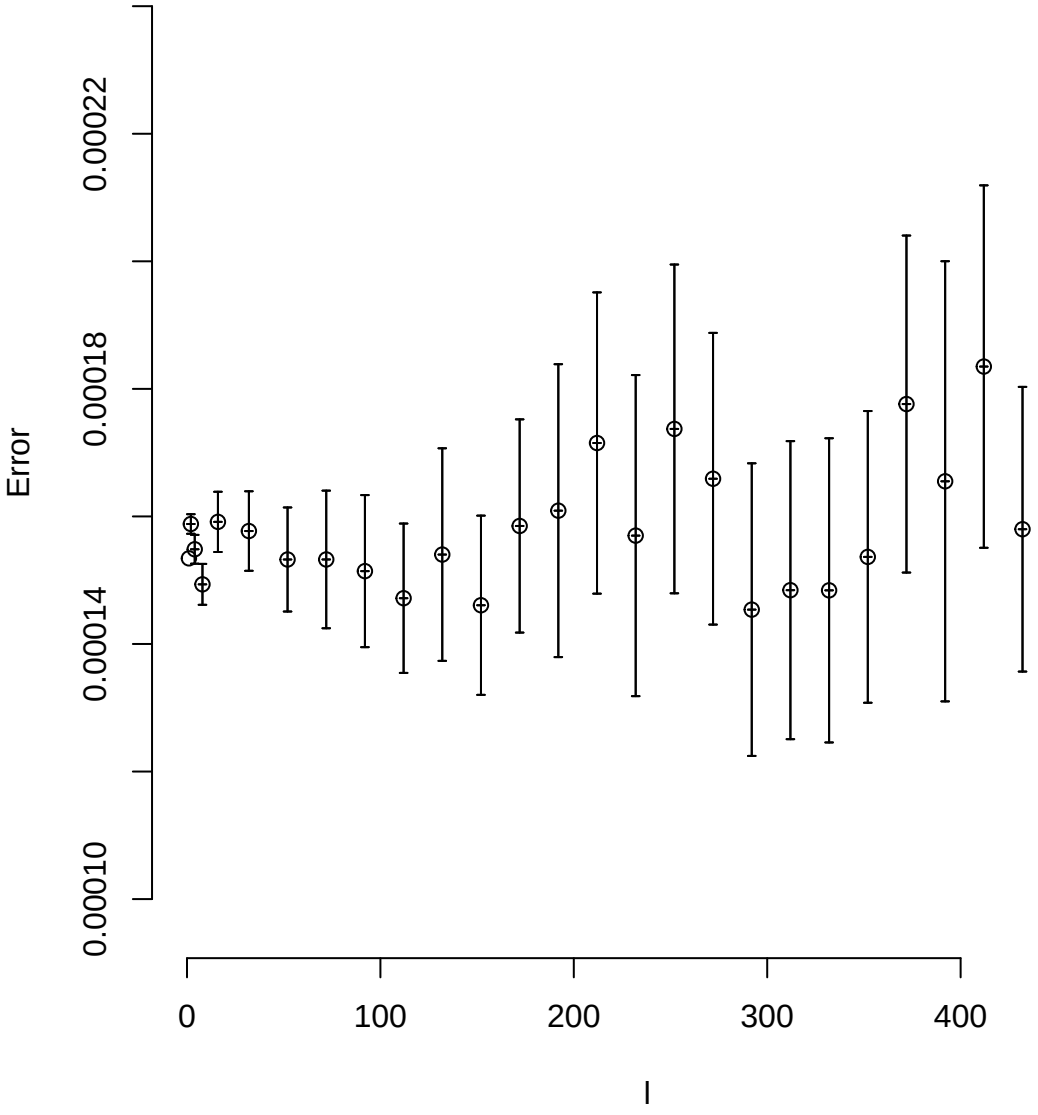

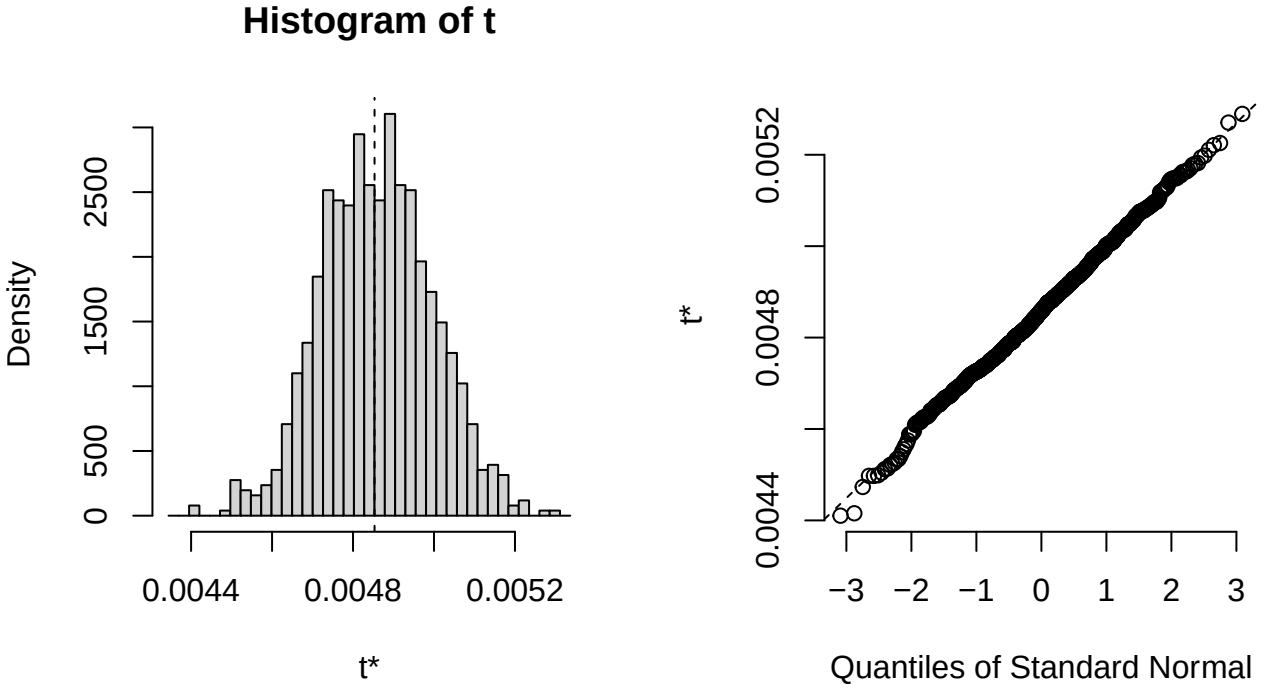
Histogram of t
Density
0
500
1500
2500
0.0044
0.0048
0.0052
t*
t*
0.0044
0.0048
0.0052
−3
−2
−1
0
1
2
3
Quantiles of Standard Normal

Bootstrap error as a function of the blocksize l for $\langle W(r,t) \rangle$ for r = 5 , t = 5

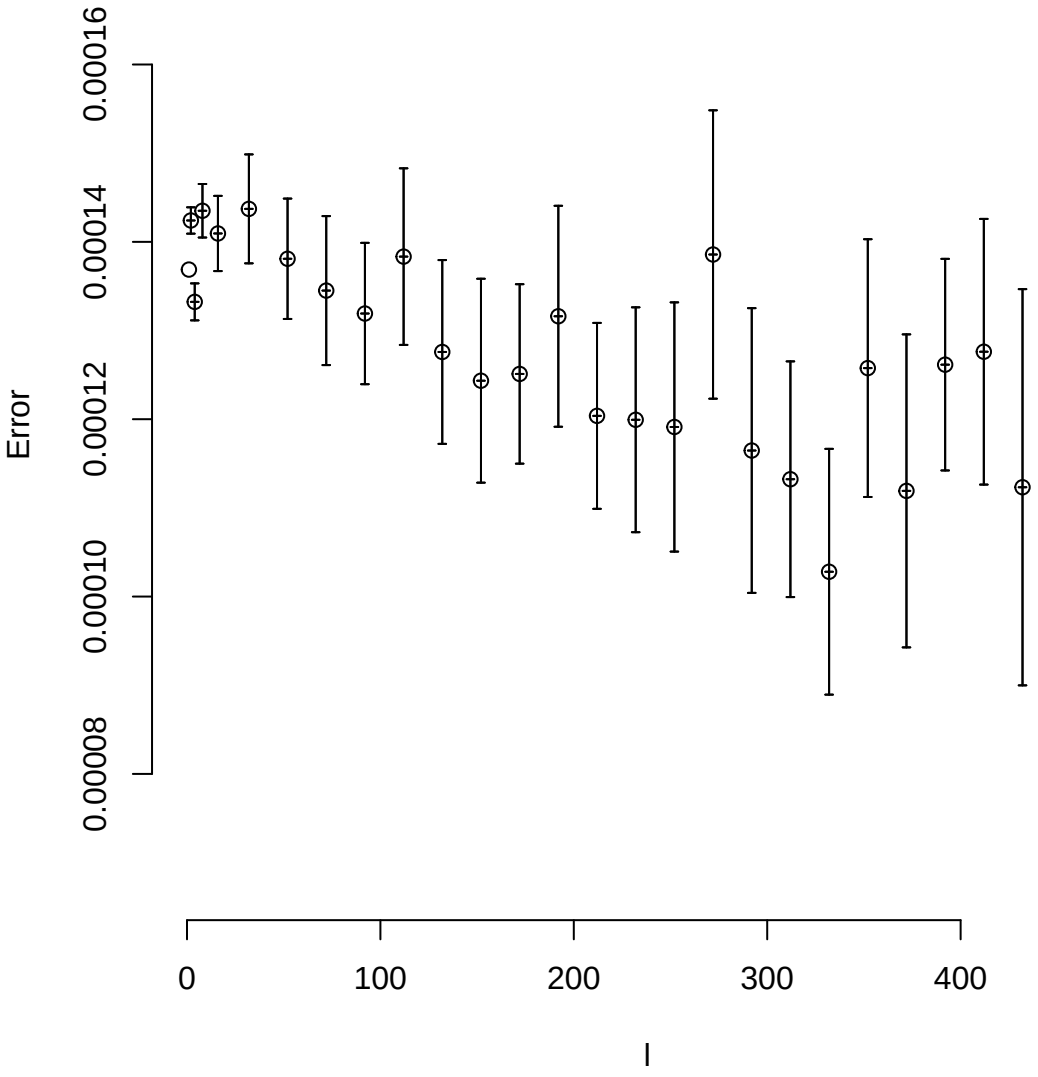

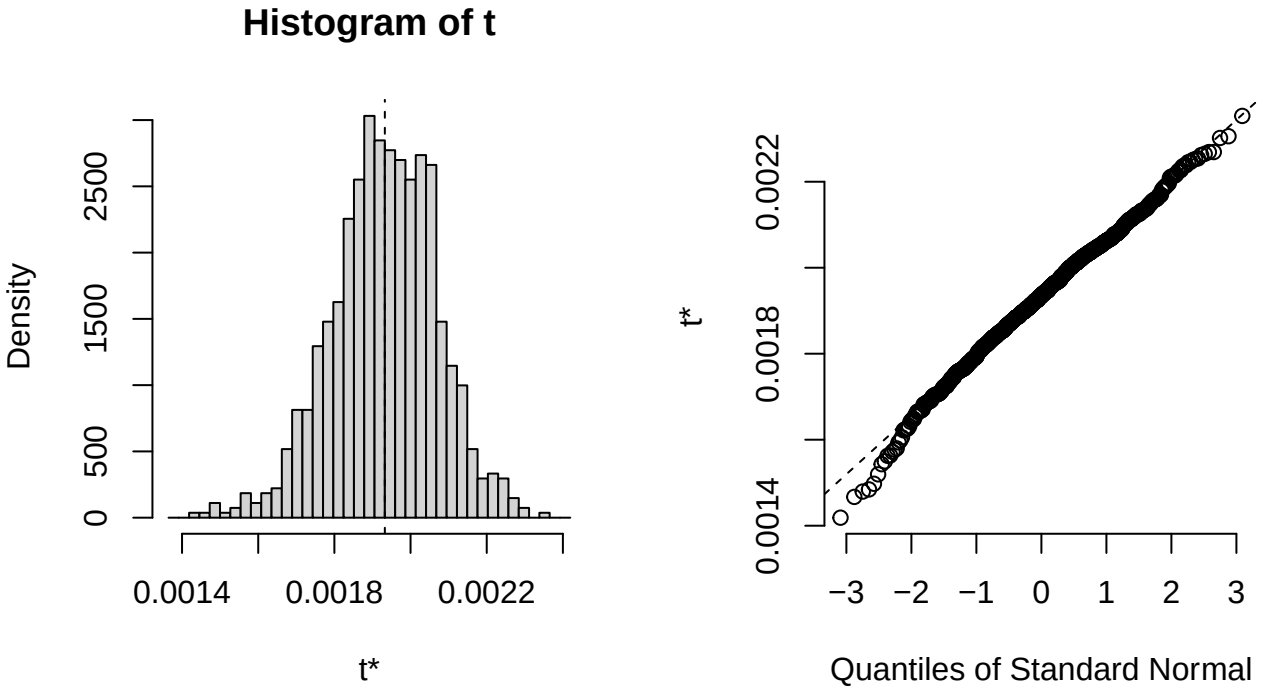
Histogram of t
Density
0
500
1500
2500
0.0014
0.0018
0.0022
t*
t*
0.0014
0.0018
0.0022
−3
−2
−1
0
1
2
3
Quantiles of Standard Normal

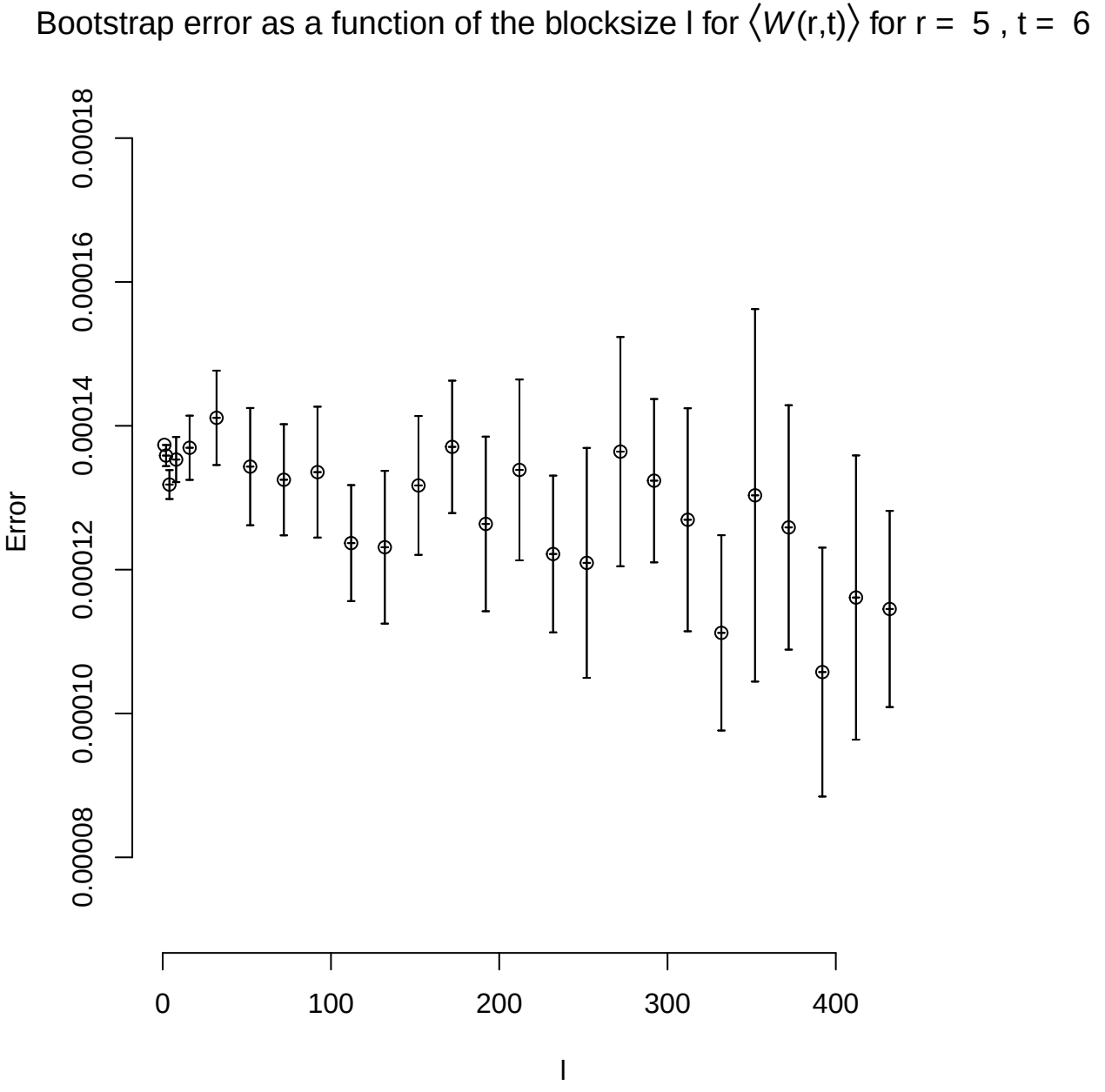
Bootstrap error as a function of the blocksize l for ⟨W(r,t)⟩ for r = 5 , t = 6
Error
0.00008
0.00010
0.00012
0.00014
0.00016
0.00018
0
100
200
300
400
l

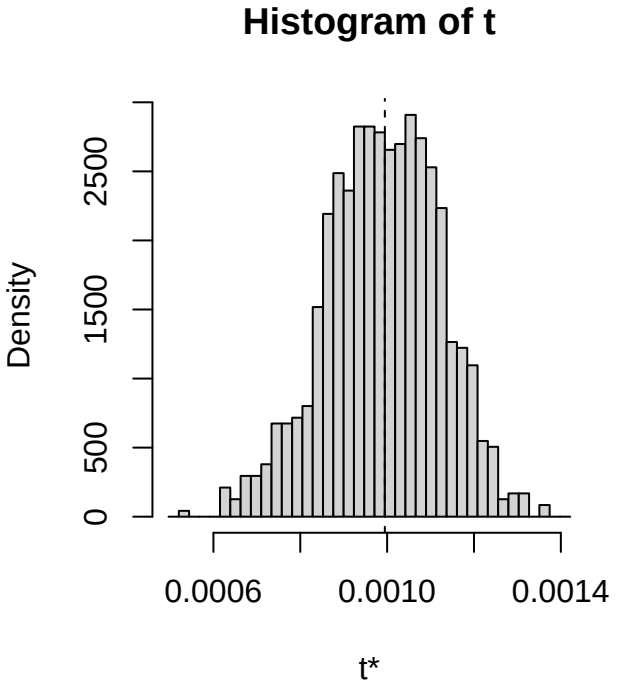
Histogram of t
Density
0
500
1500
2500
0.0006
0.0010
0.0014
t*

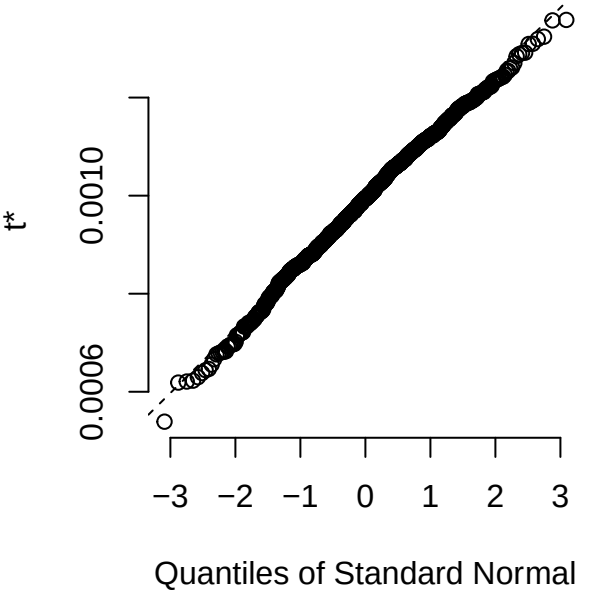
t*
0.0006
0.0010
−3
−2
−1
0
1
2
3
Quantiles of Standard Normal

Bootstrap error as a function of the blocksize l for $\langle W(r,t) \rangle$ for r = 5 , t = 7

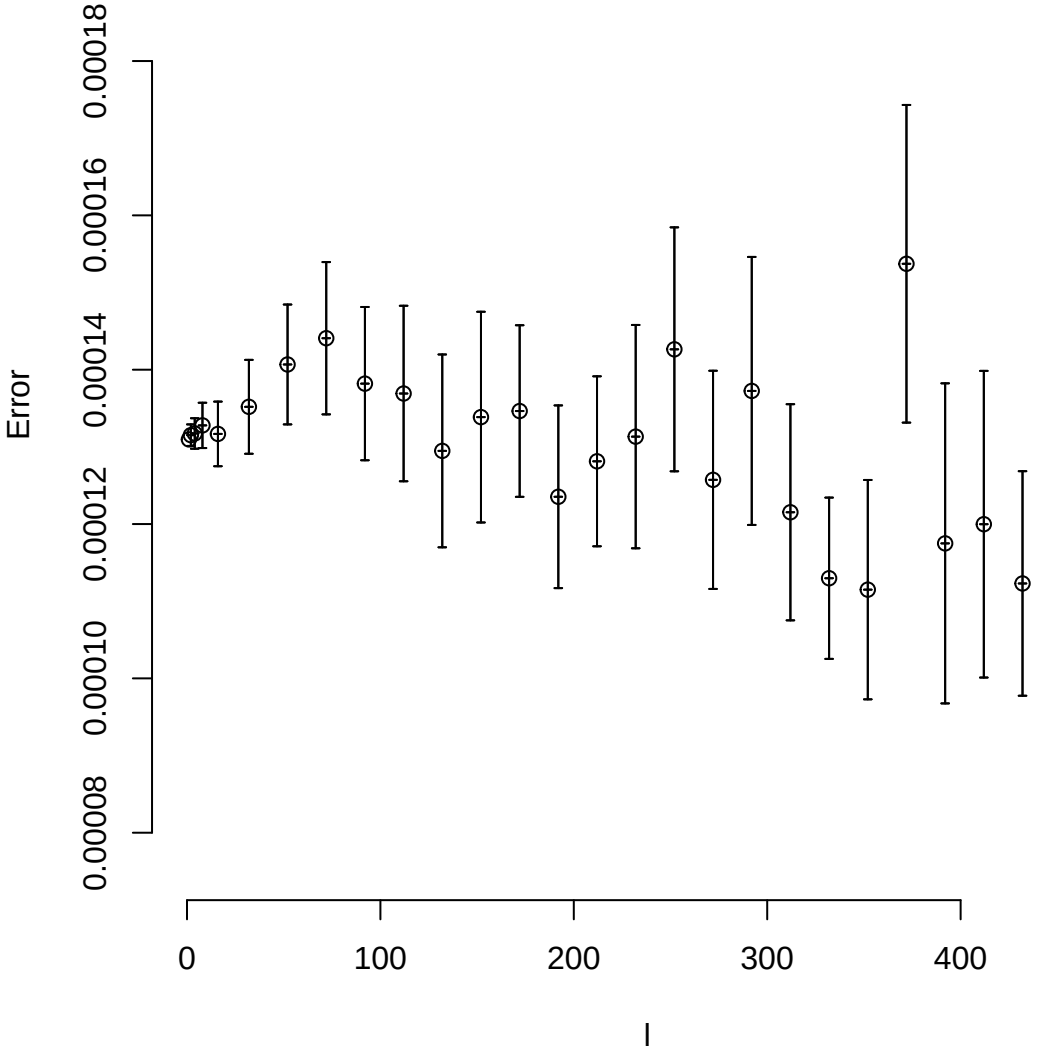

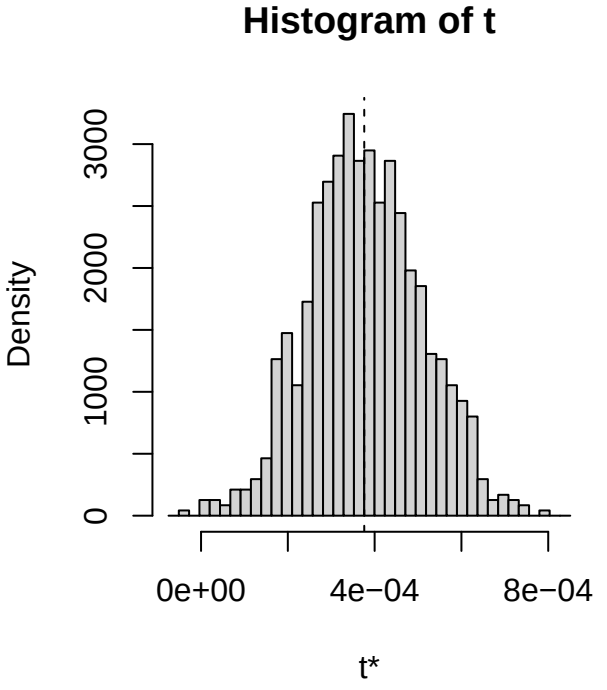
Histogram of t
Density
0
1000
2000
3000
0e+00
4e−04
8e−04
t*

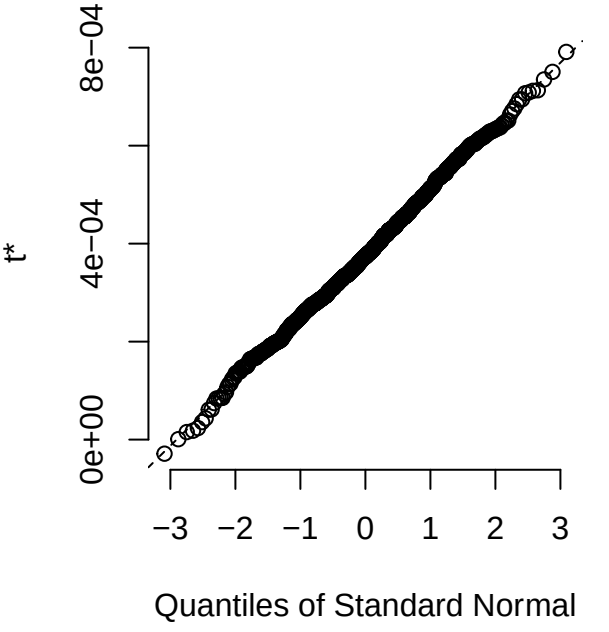
t*
0e+00
4e−04
8e−04
−3
−2
−1
0
1
2
3
Quantiles of Standard Normal

Bootstrap error as a function of the blocksize l for $\langle W(r,t) \rangle$ for r = 5 , t = 8

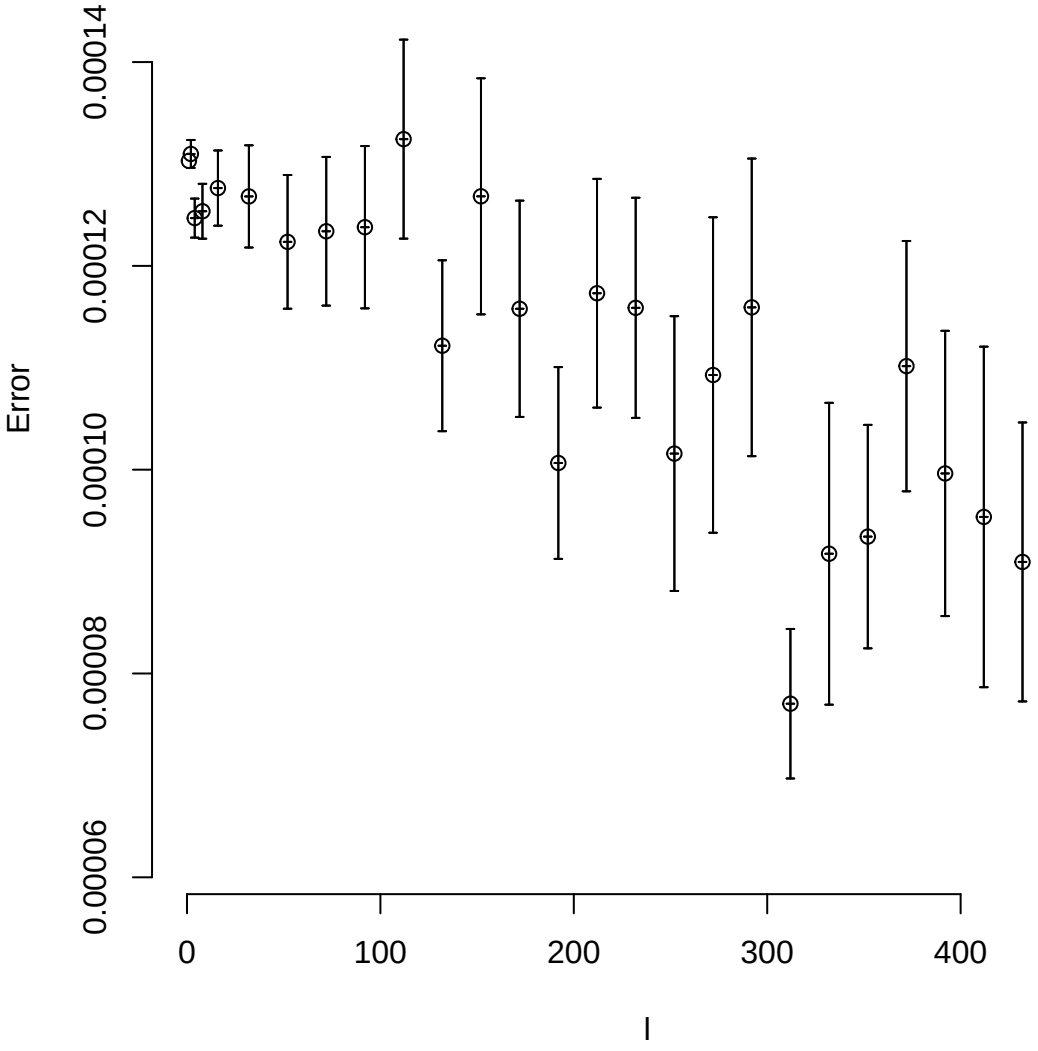

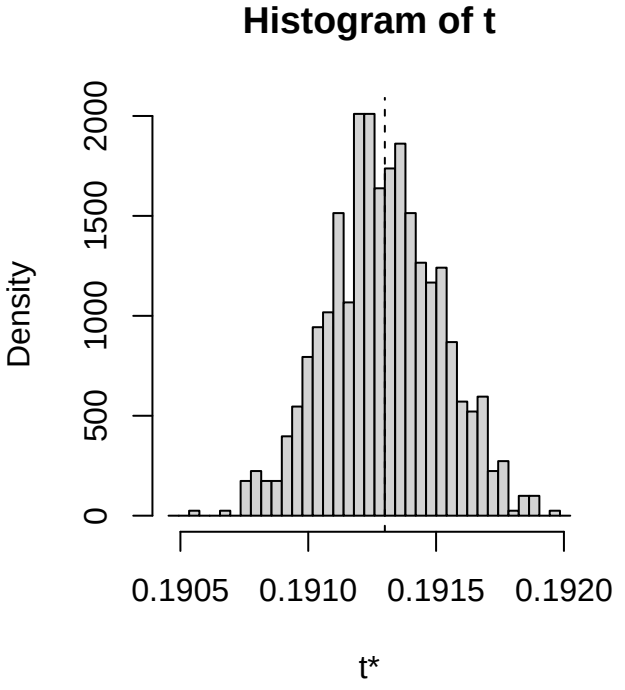
Histogram of t
Density
0
500
1000
1500
2000
0.1905
0.1910
0.1915
0.1920
t*

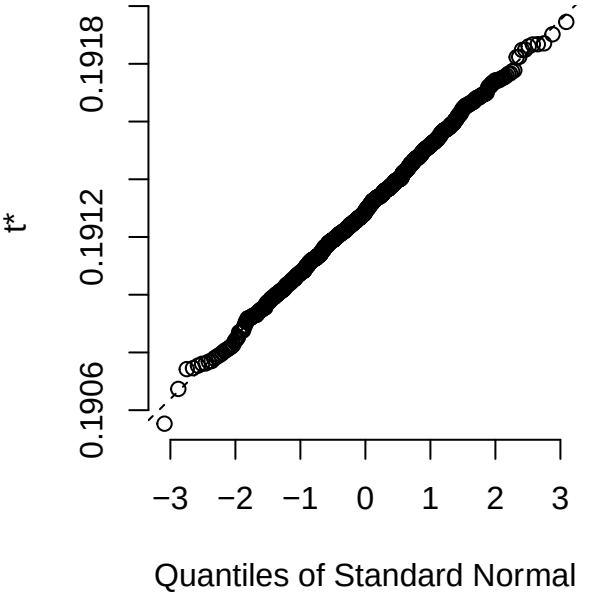
t*
0.1906
0.1912
0.1918
−3
−2
−1
0
1
2
3
Quantiles of Standard Normal

Bootstrap error as a function of the blocksize l for $\langle W(r,t) \rangle$ for r = 6 , t = 1

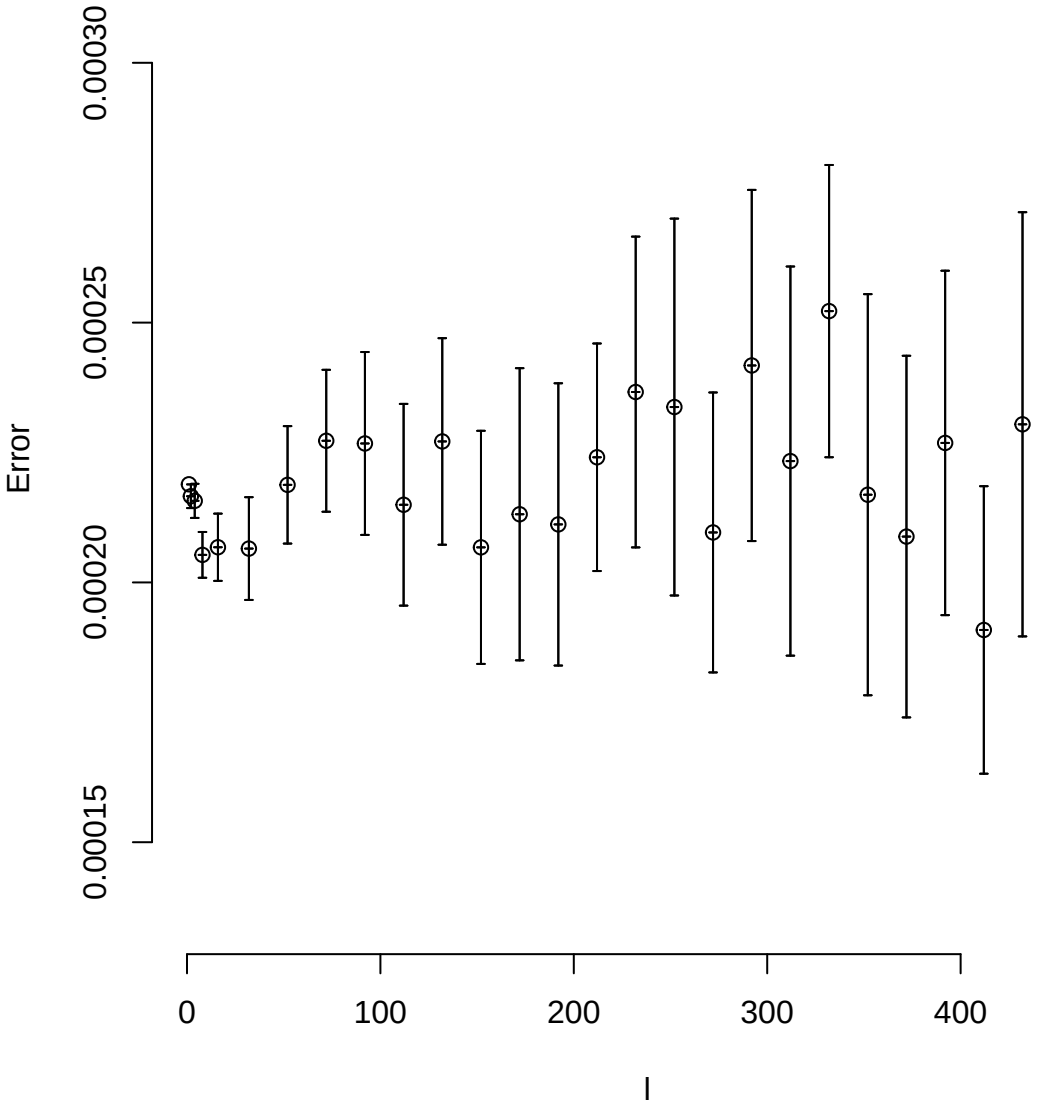

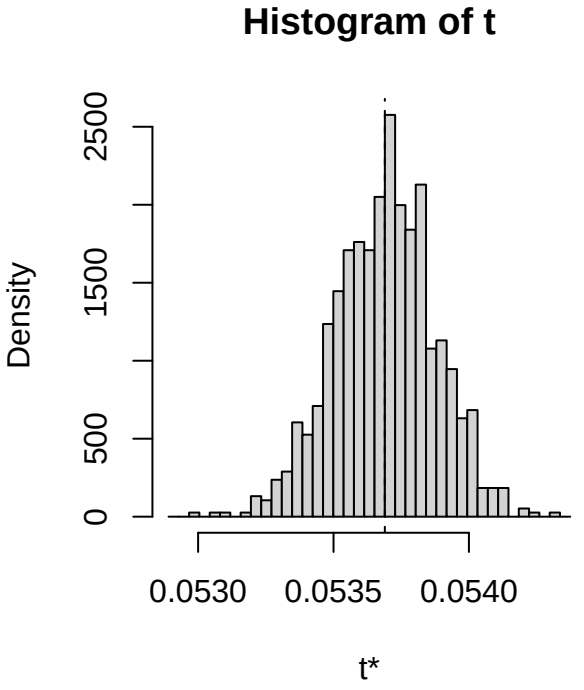
Histogram of t
Density
0
500
1500
2500
0.0530
0.0535
0.0540
t*

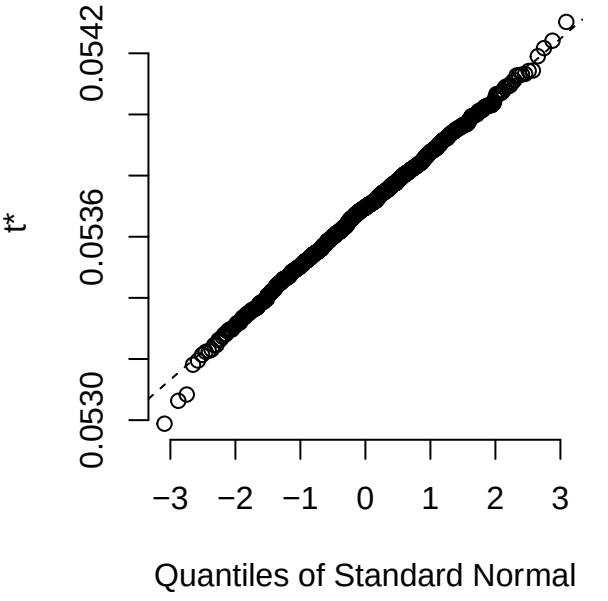
t*
0.0530
0.0536
0.0542
−3
−2
−1
0
1
2
3
Quantiles of Standard Normal

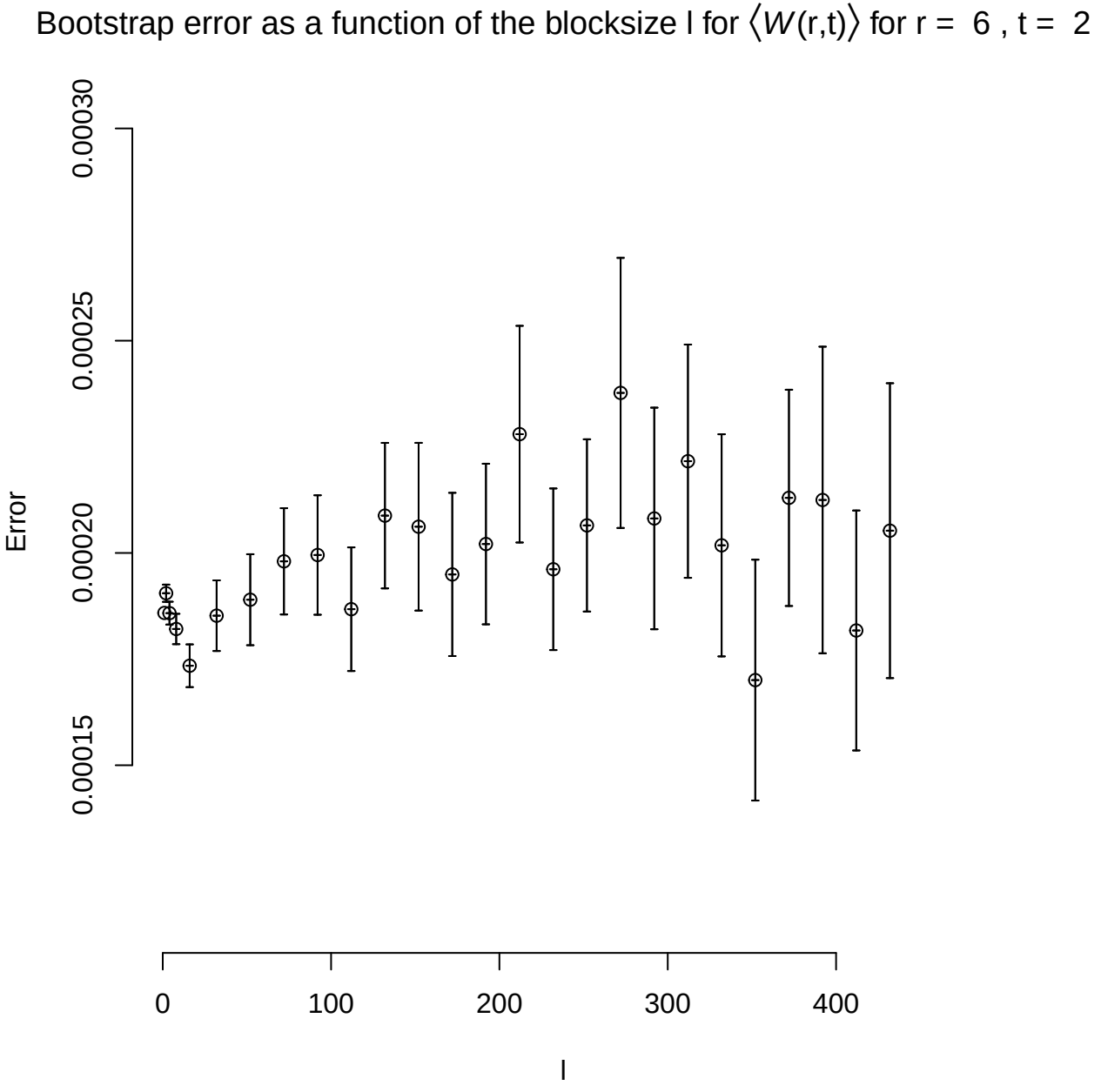
Bootstrap error as a function of the blocksize l for ⟨W(r,t)⟩ for r = 6 , t = 2
Error
0.00015
0.00020
0.00025
0.00030
0
100
200
300
400
l

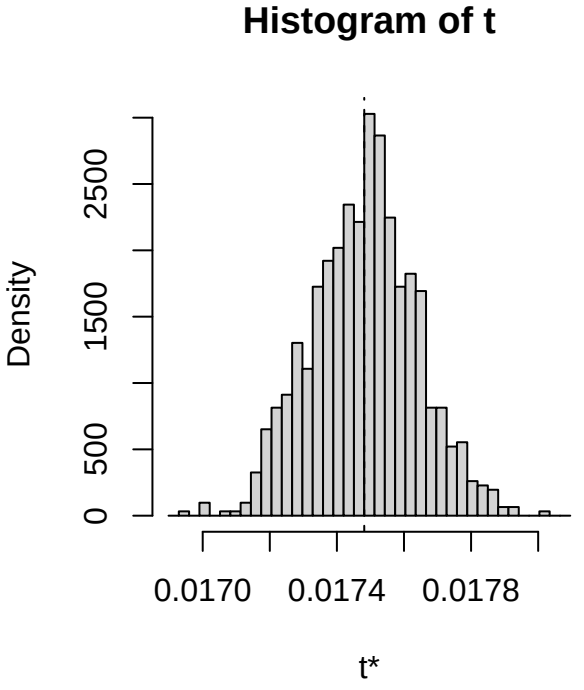
Histogram of t
Density
0
500
1500
2500
0.0170
0.0174
0.0178
t*

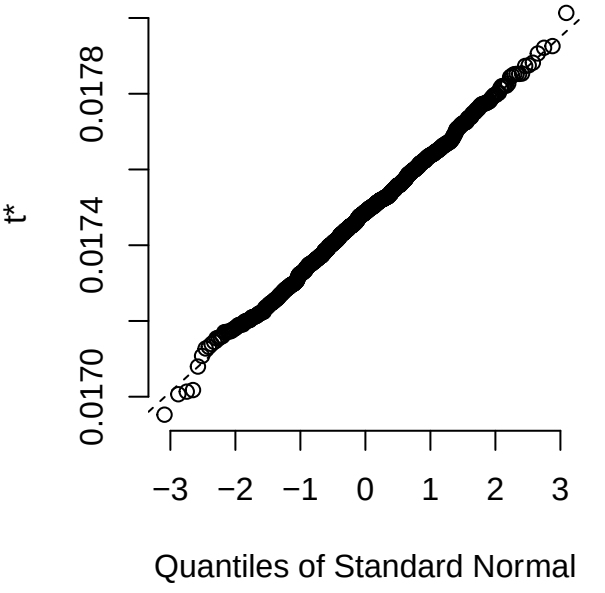
t*
0.0170
0.0174
0.0178
−3
−2
−1
0
1
2
3
Quantiles of Standard Normal

Bootstrap error as a function of the blocksize l for $\langle W(r,t) \rangle$ for r = 6 , t = 3

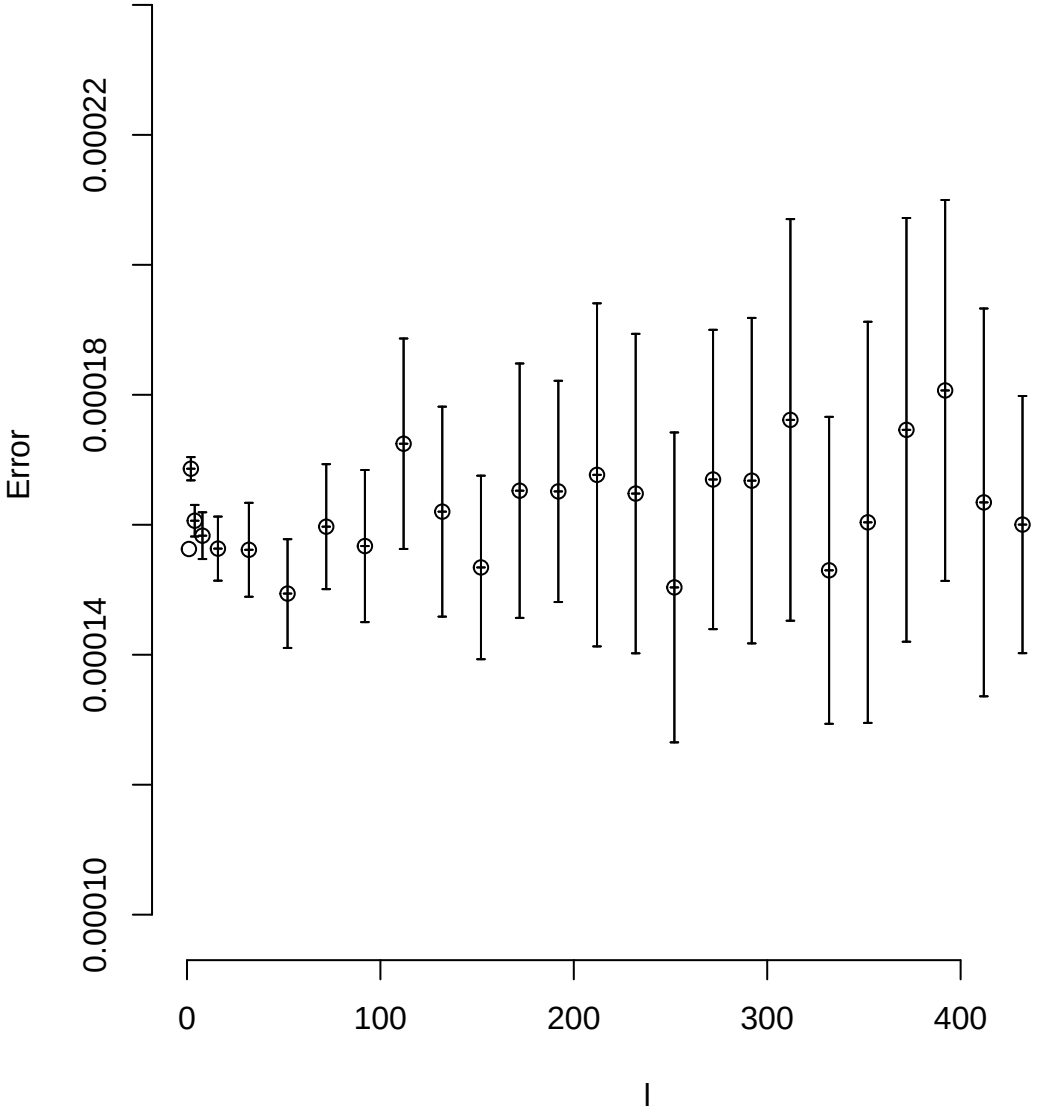

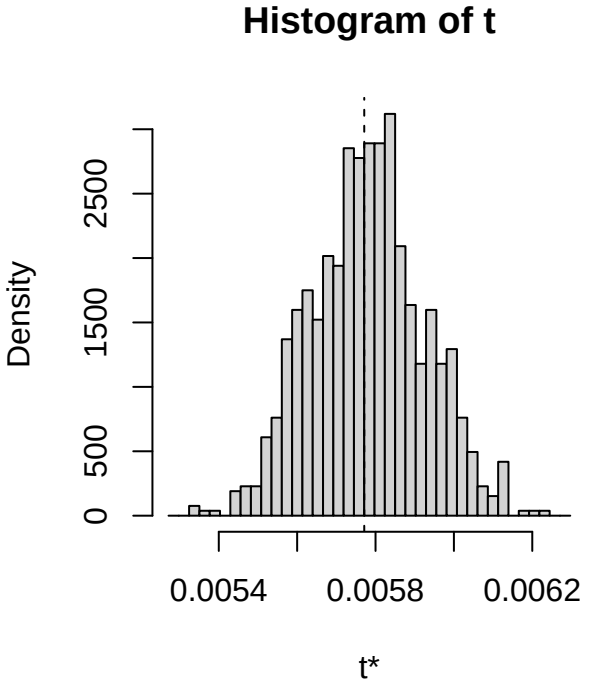
Histogram of t
Density
0
500
1500
2500
0.0054
0.0058
0.0062
t*

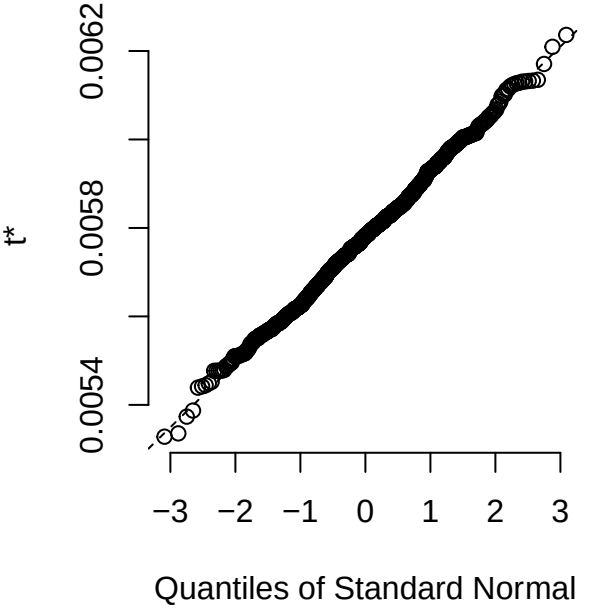
t*
0.0054
0.0058
0.0062
−3
−2
−1
0
1
2
3
Quantiles of Standard Normal

Bootstrap error as a function of the blocksize l for $\langle W(r,t) \rangle$ for r = 6 , t = 4

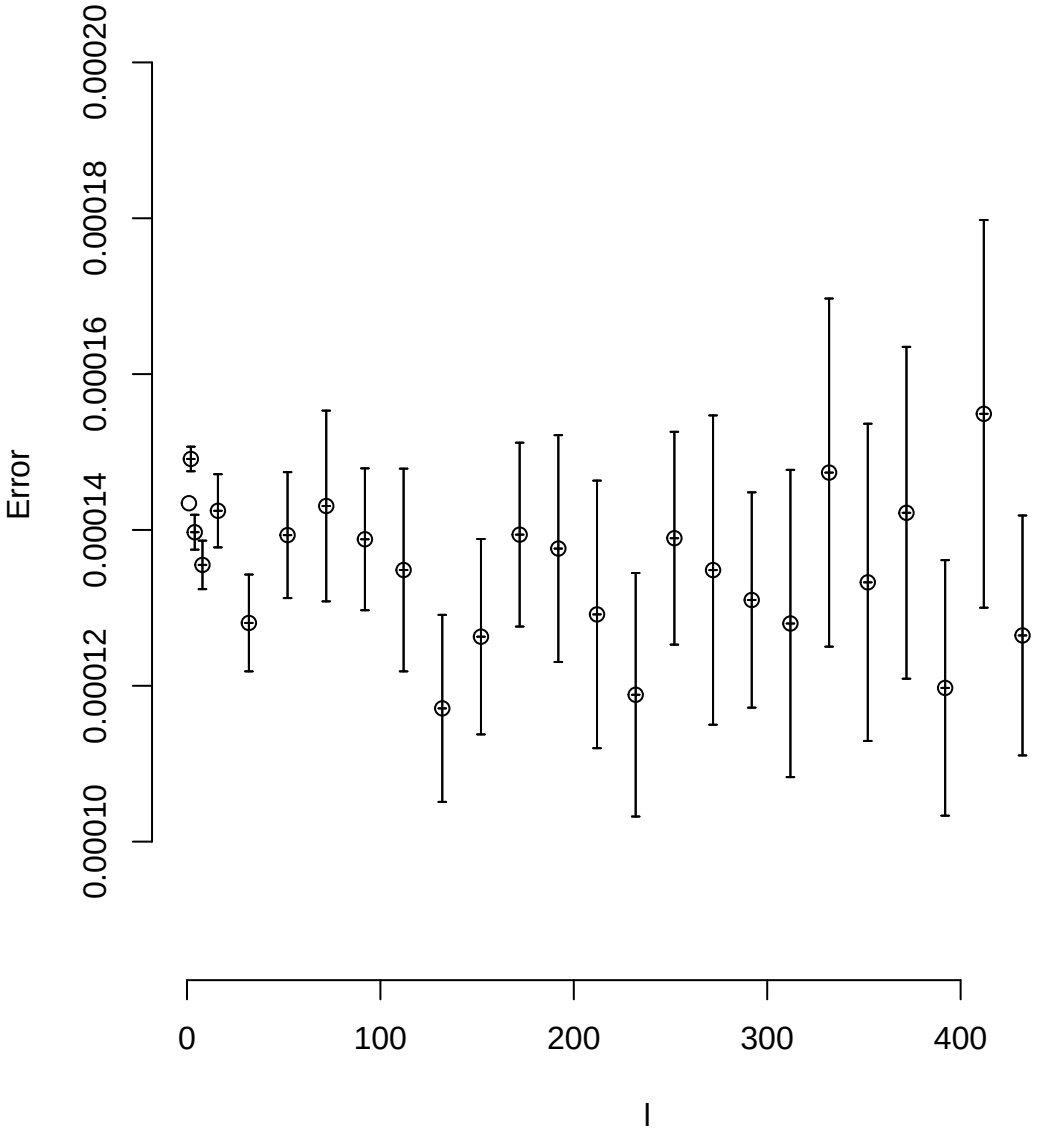

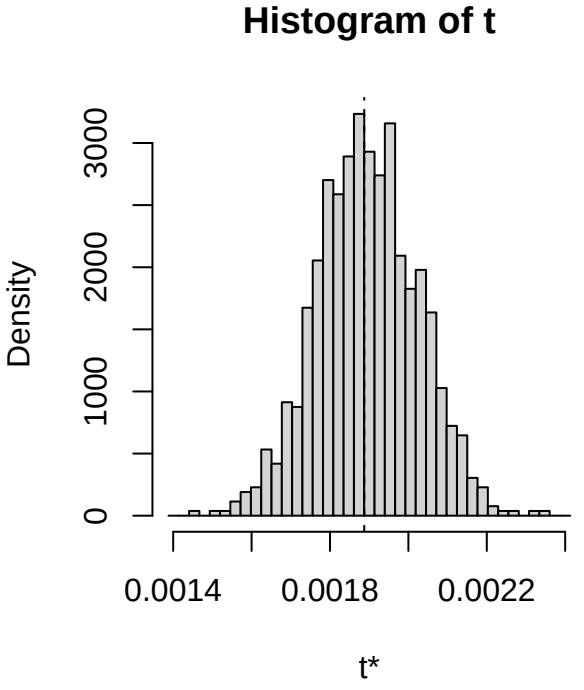
Histogram of t
Density
0
1000
2000
3000
0.0014
0.0018
0.0022
t*

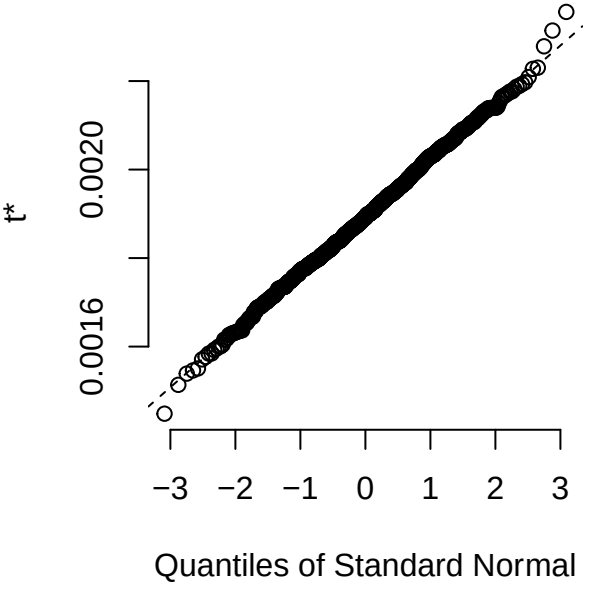
t*
0.0016
0.0020
−3
−2
−1
0
1
2
3
Quantiles of Standard Normal

Bootstrap error as a function of the blocksize l for $\langle W(r,t) \rangle$ for r = 6 , t = 5

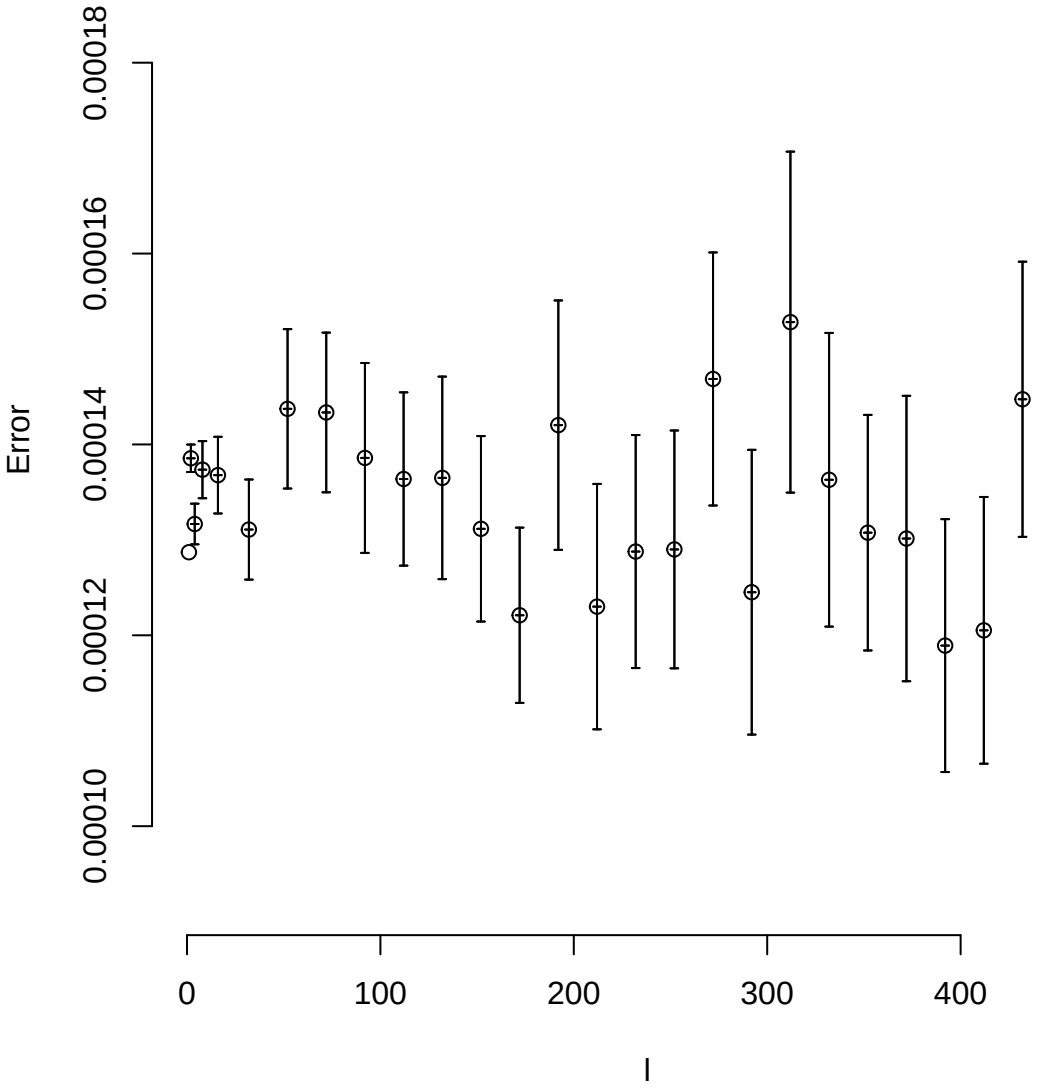

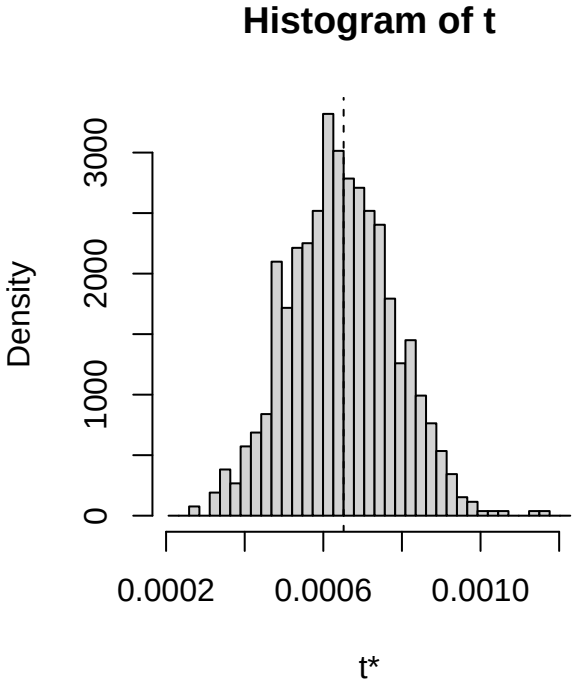
Histogram of t
Density
0
1000
2000
3000
0.0002
0.0006
0.0010
t*

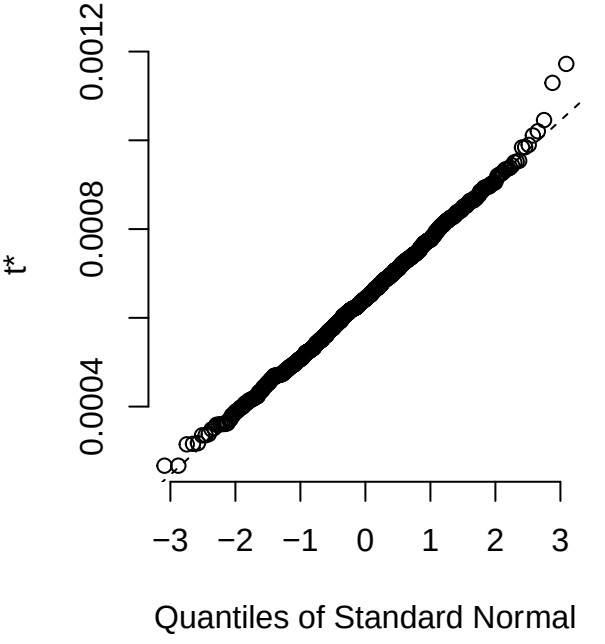
t*
0.0004
0.0008
0.0012
−3
−2
−1
0
1
2
3
Quantiles of Standard Normal

Bootstrap error as a function of the blocksize l for $\langle W(r,t) \rangle$ for r = 6 , t = 6

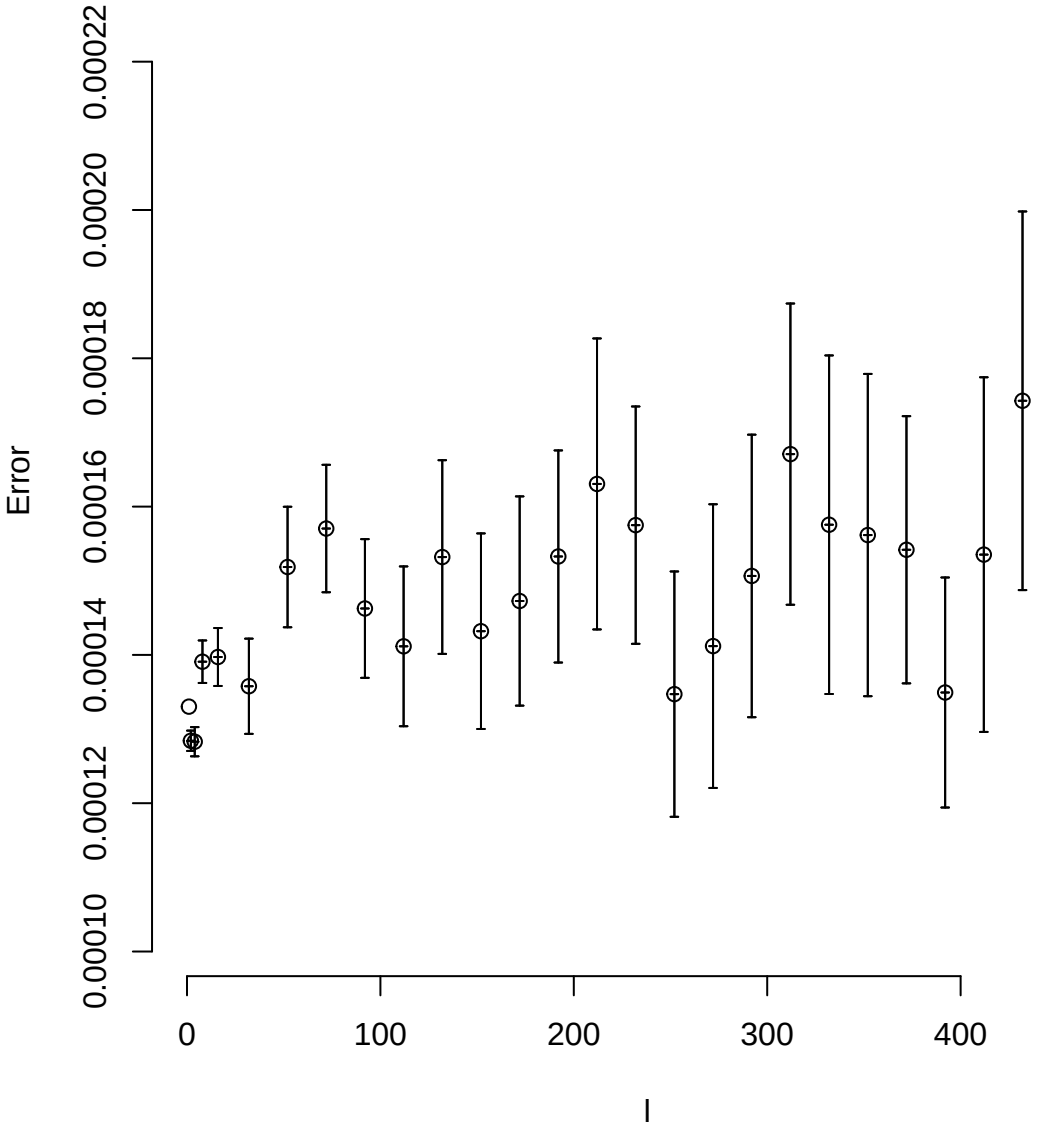

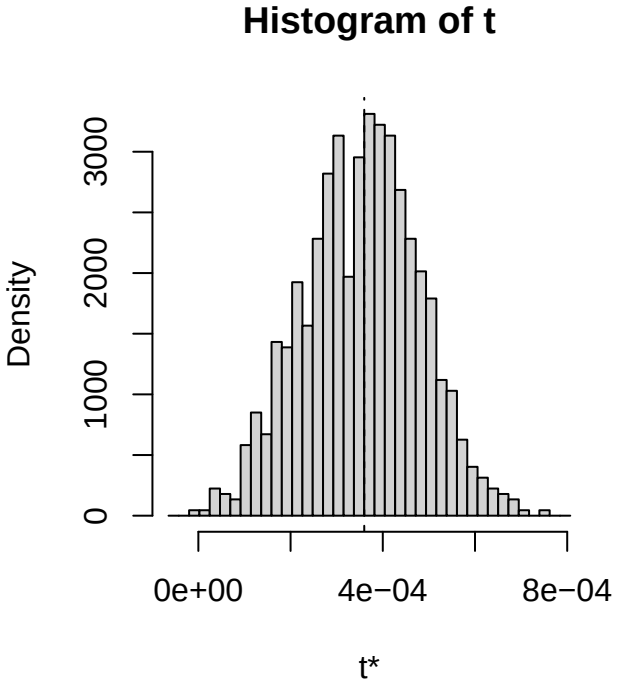
Histogram of t
Density
0
1000
2000
3000
0e+00
4e−04
8e−04
t*

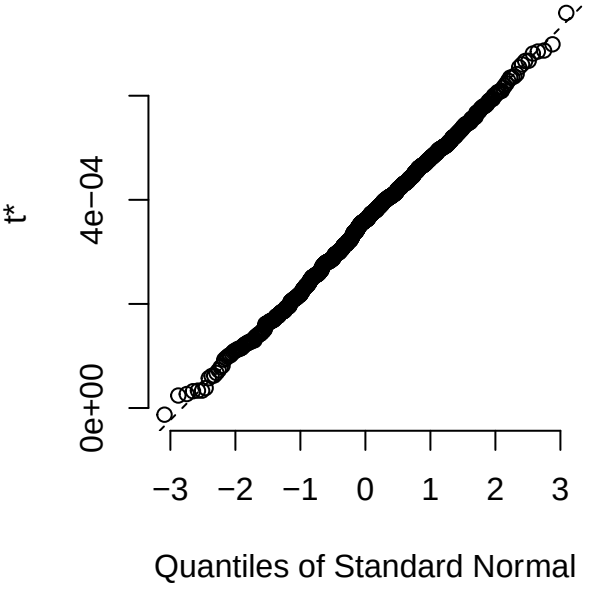
t*
0e+00
4e−04
−3
−2
−1
0
1
2
3
Quantiles of Standard Normal

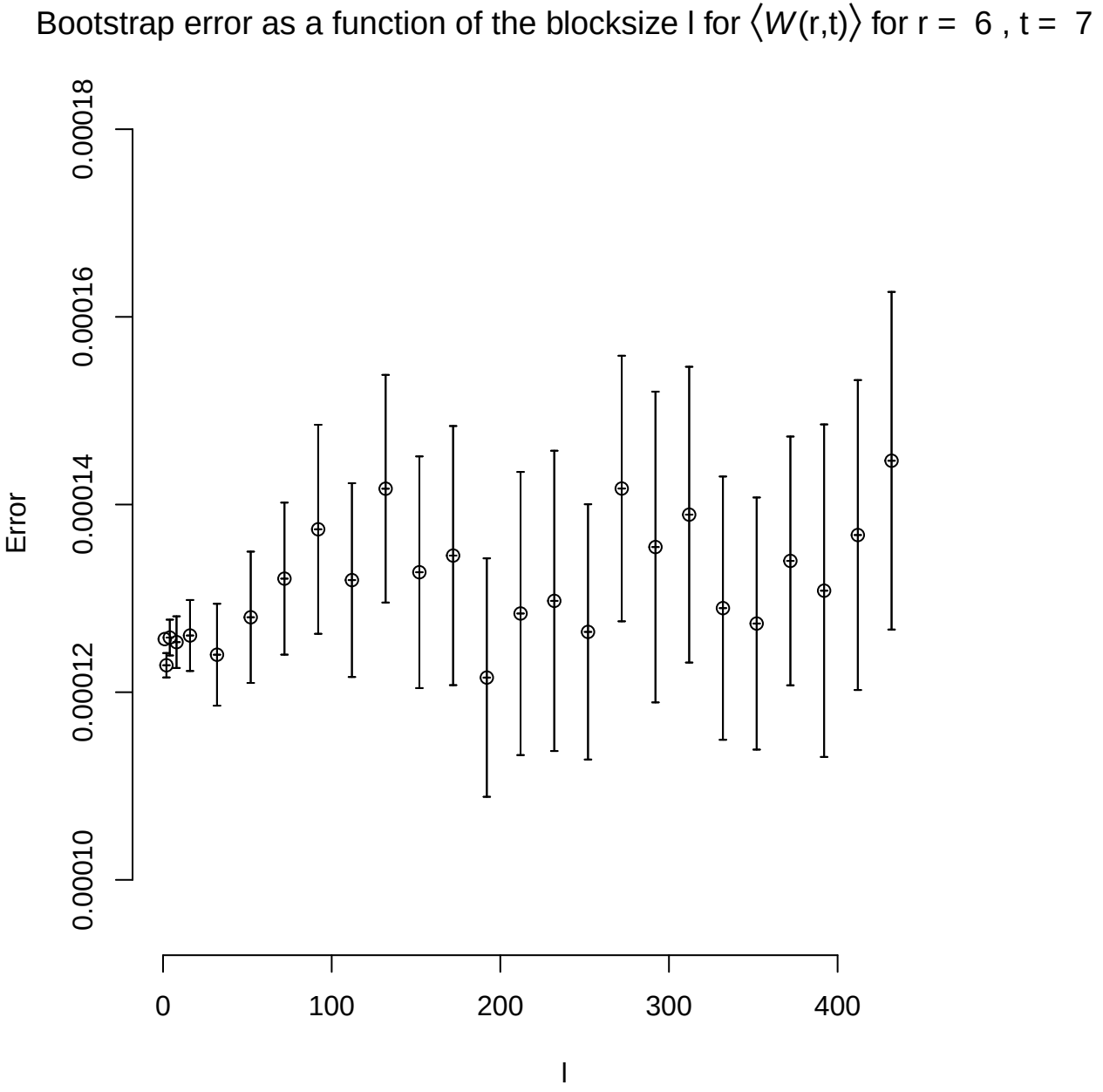
Bootstrap error as a function of the blocksize l for ⟨W(r,t)⟩ for r = 6 , t = 7
Error
0.00010
0.00012
0.00014
0.00016
0.00018
0
100
200
300
400
l

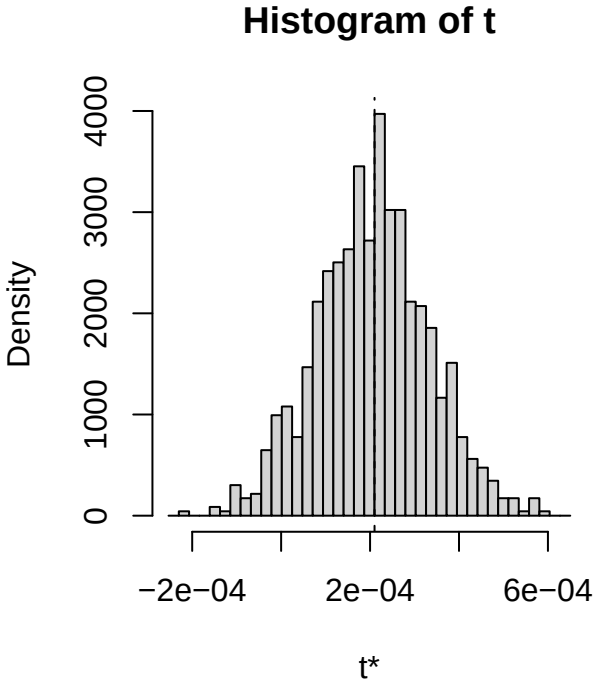
Histogram of t
Density
0
1000
2000
3000
4000
−2e−04
2e−04
6e−04
t*

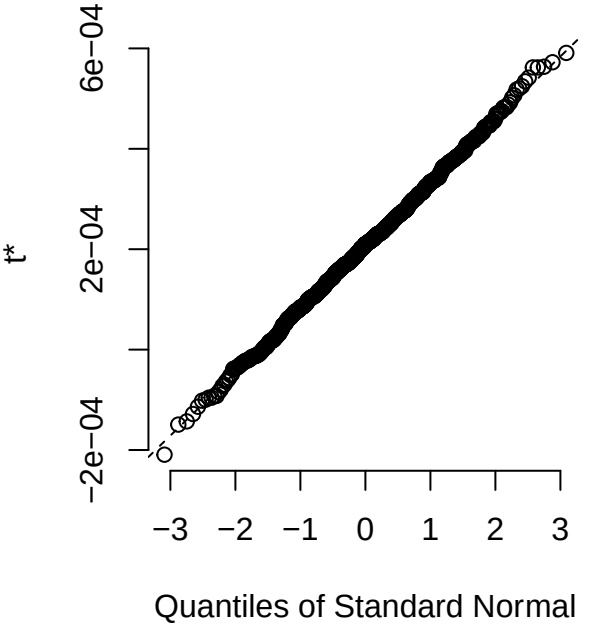
t*
−2e−04
2e−04
6e−04
−3
−2
−1
0
1
2
3
Quantiles of Standard Normal

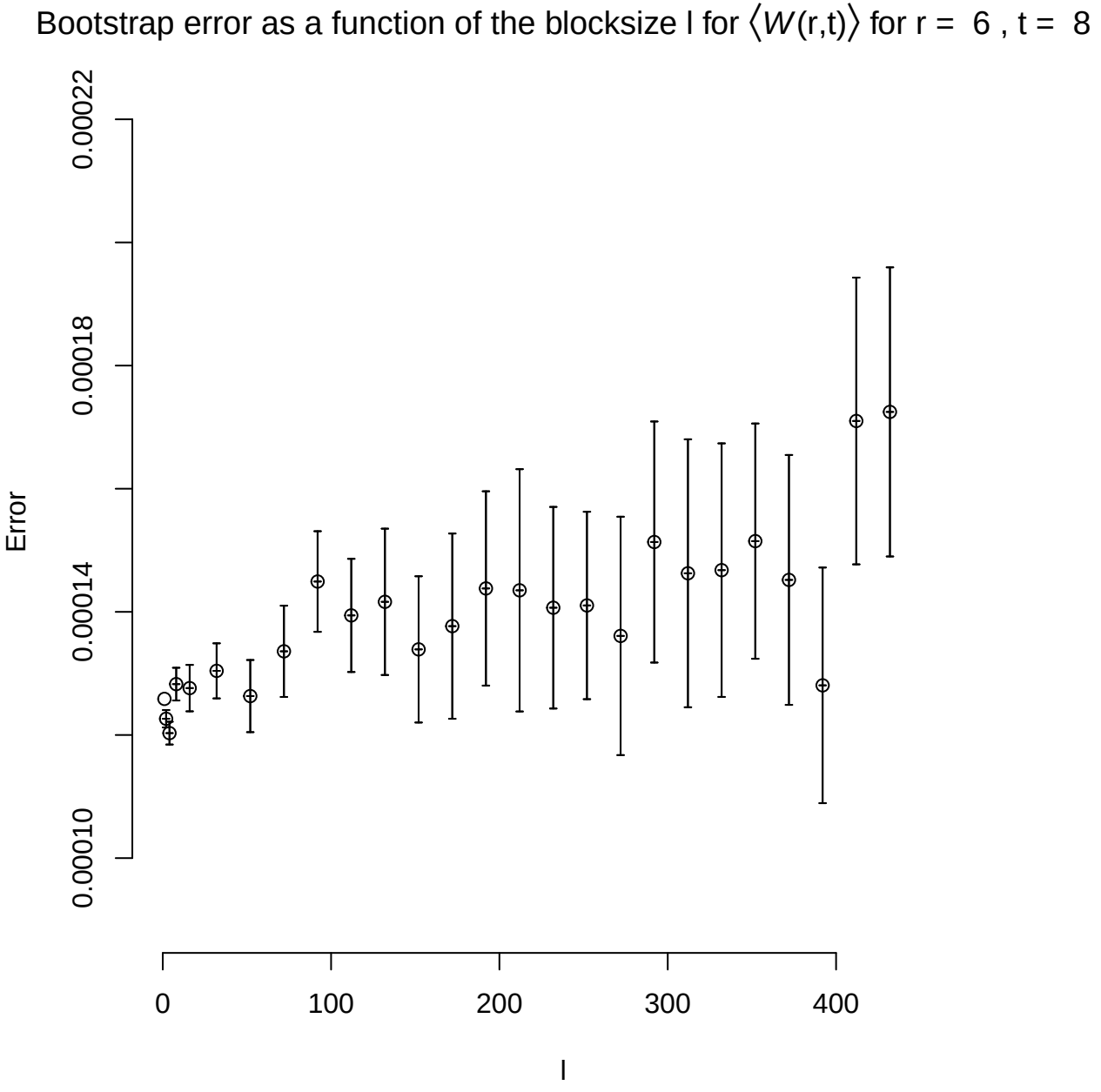
Bootstrap error as a function of the blocksize l for ⟨W(r,t)⟩ for r = 6 , t = 8
Error
0.00010
0.00014
0.00018
0.00022
0
100
200
300
400
l

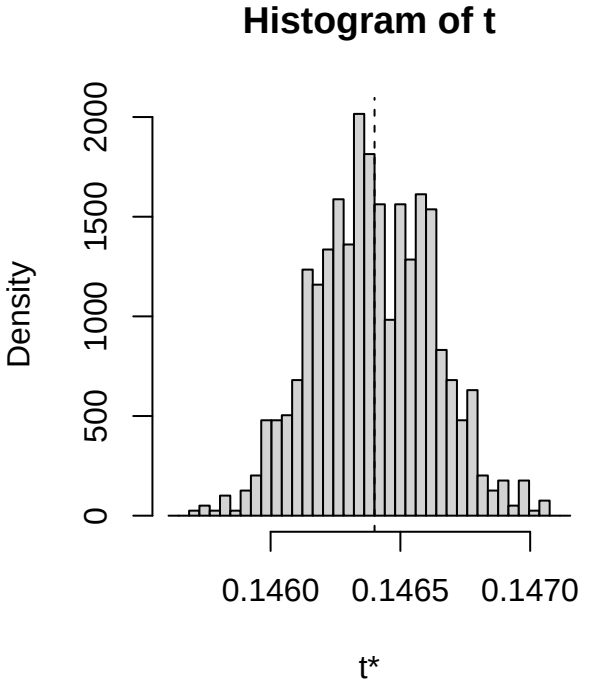
Histogram of t
Density
0
500
1000
1500
2000
0.1460
0.1465
0.1470
t*

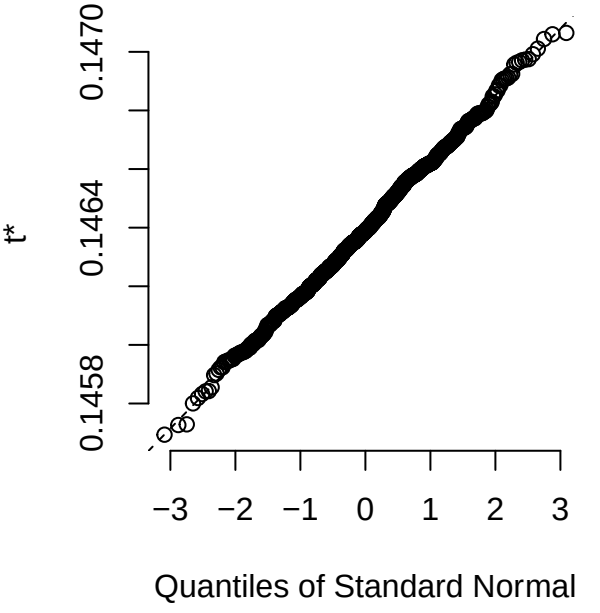
t*
0.1458
0.1464
0.1470
−3
−2
−1
0
1
2
3
Quantiles of Standard Normal

Bootstrap error as a function of the blocksize l for $\langle W(r,t) \rangle$ for r = 7 , t = 1

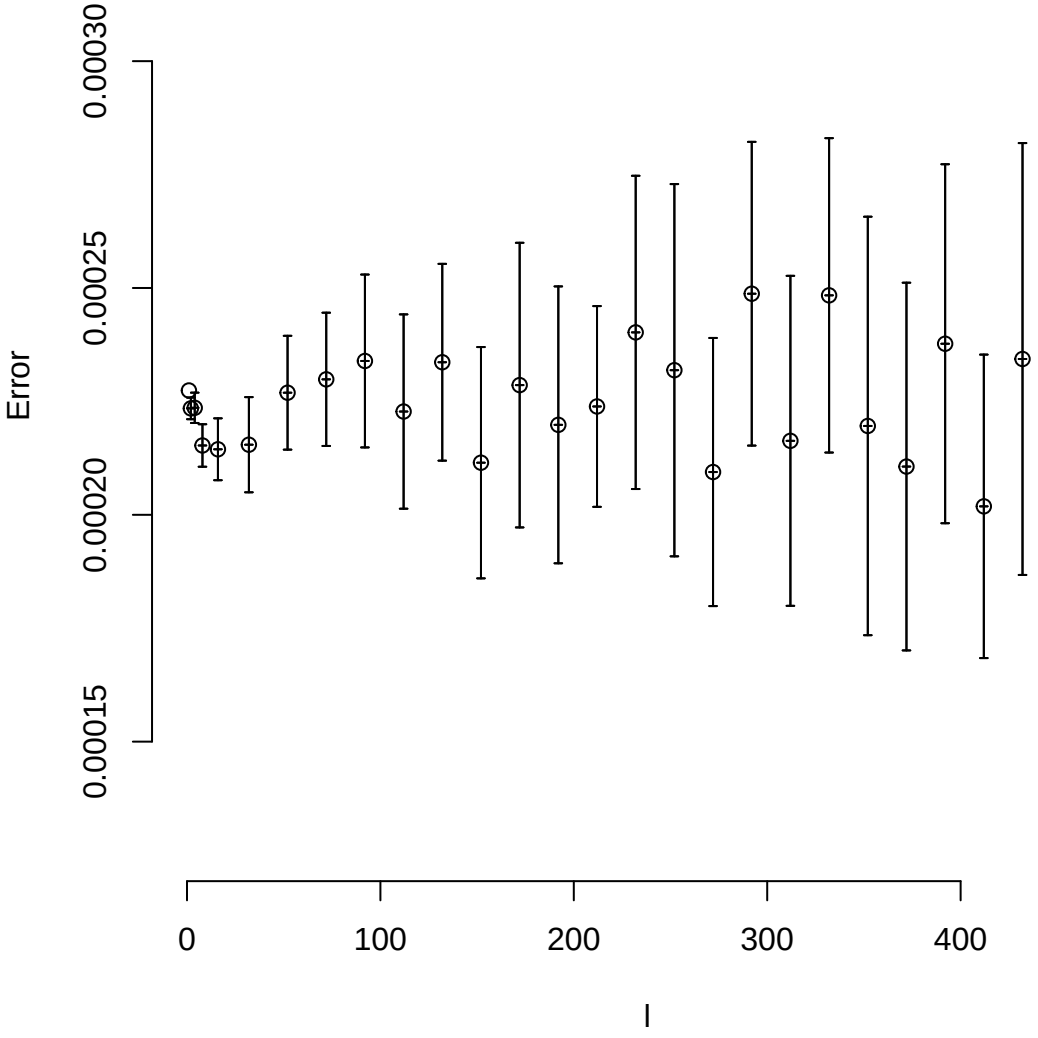

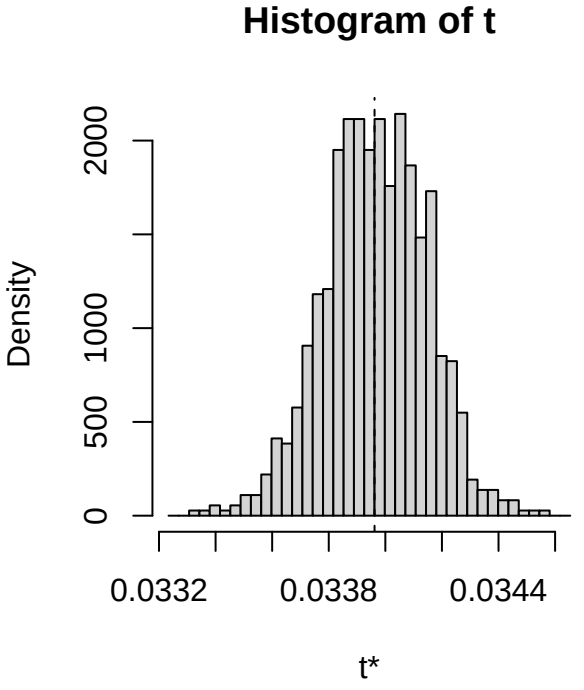
Histogram of t
Density
0
500
1000
2000
0.0332
0.0338
0.0344
t*

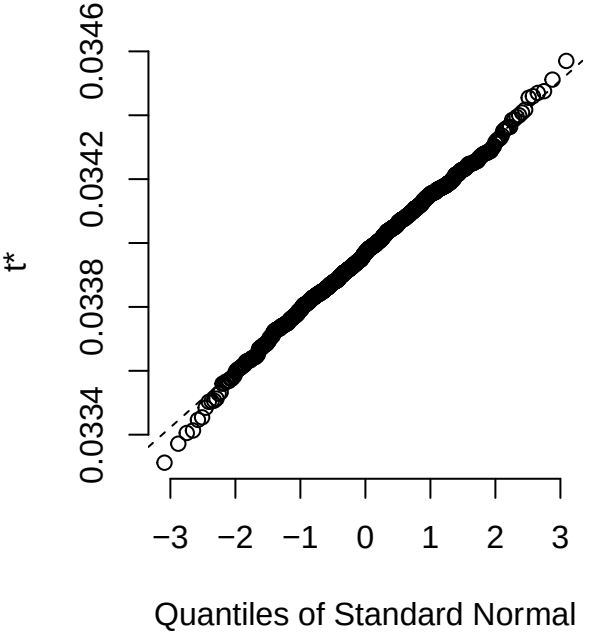
t*
0.0334
0.0338
0.0342
0.0346
−3
−2
−1
0
1
2
3
Quantiles of Standard Normal

Bootstrap error as a function of the blocksize l for $\langle W(r,t) \rangle$ for r = 7 , t = 2

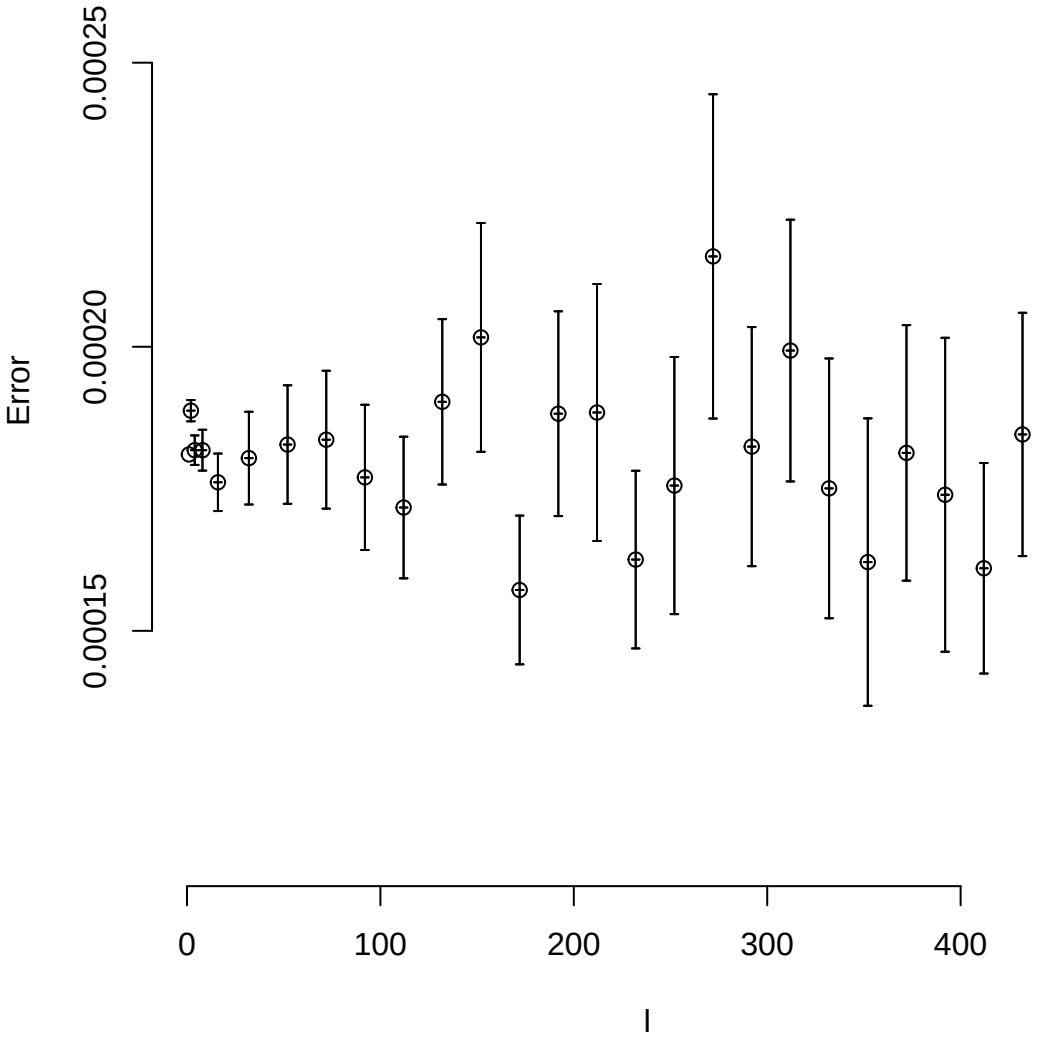

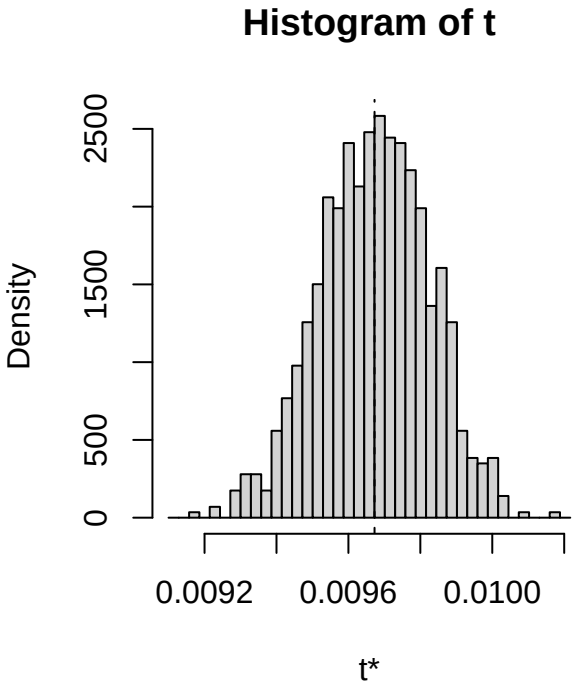
Histogram of t
Density
0
500
1500
2500
0.0092
0.0096
0.0100
t*

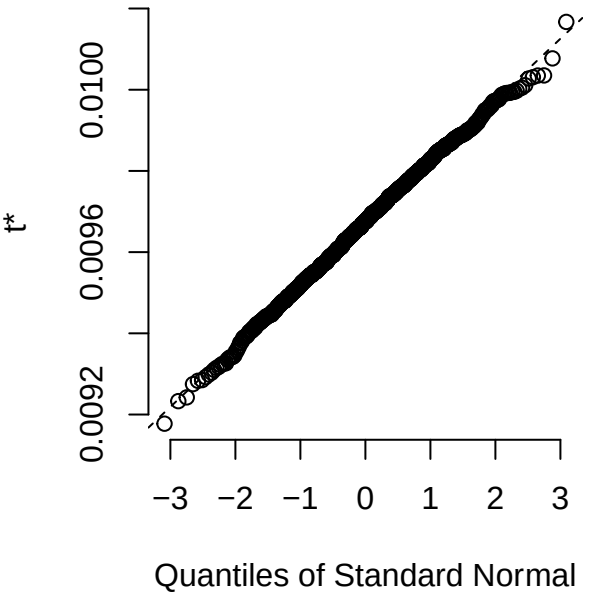
t*
0.0092
0.0096
0.0100
−3
−2
−1
0
1
2
3
Quantiles of Standard Normal

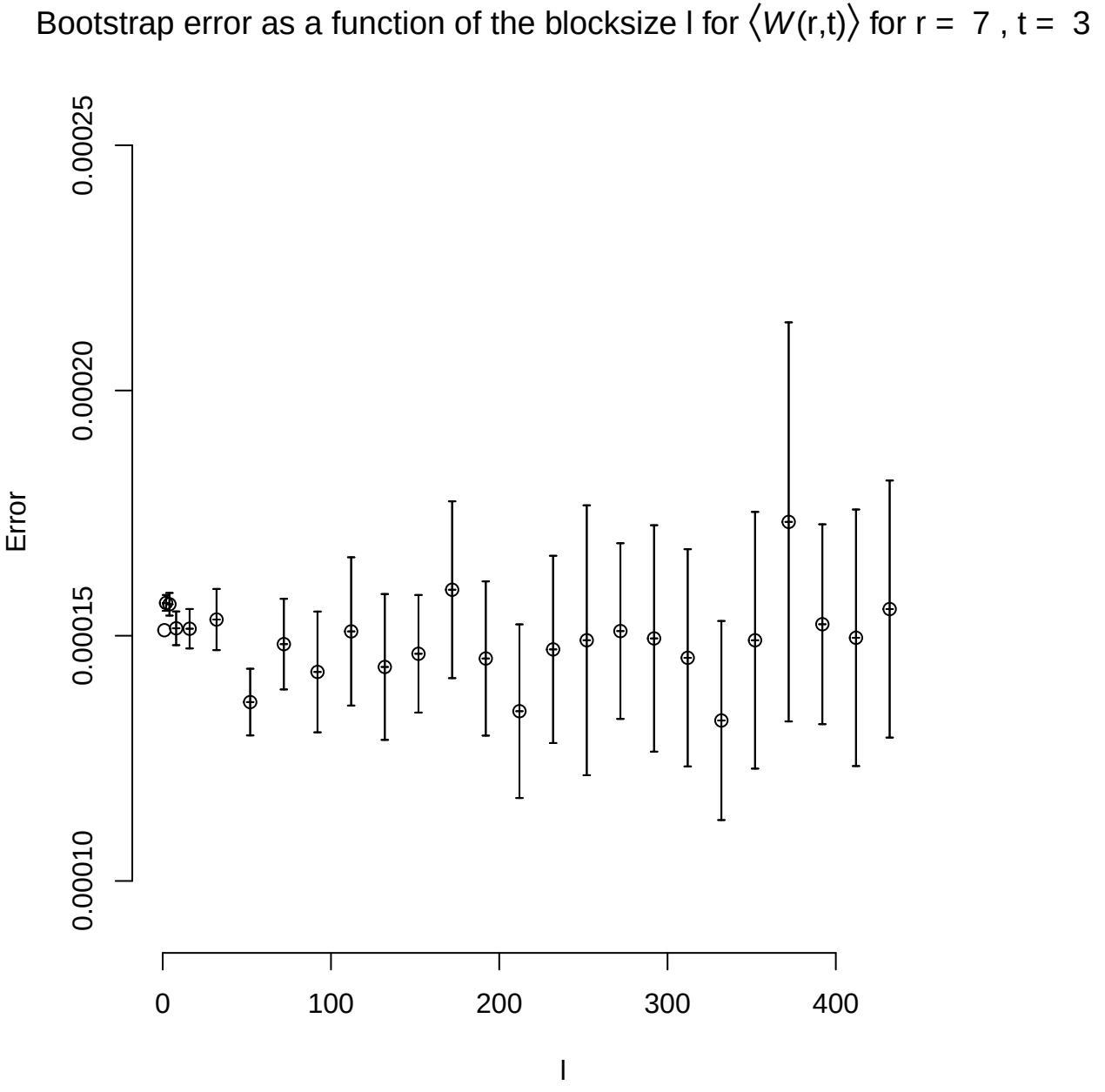
Bootstrap error as a function of the blocksize l for ⟨W(r,t)⟩ for r = 7 , t = 3
Error
0.00010
0.00015
0.00020
0.00025
0
100
200
300
400
l

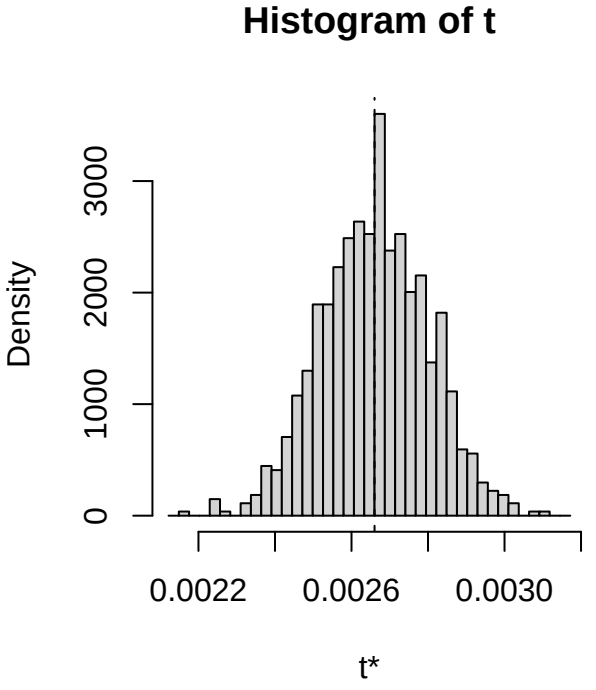
Histogram of t
Density
0
1000
2000
3000
0.0022
0.0026
0.0030
t*

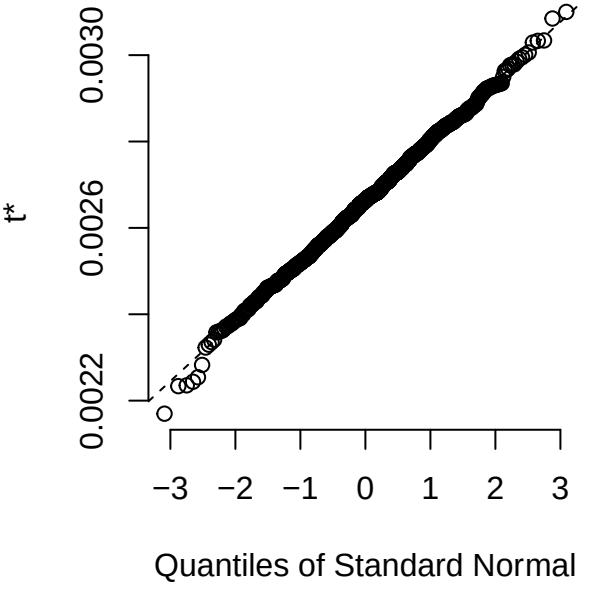
t*
0.0022
0.0026
0.0030
−3
−2
−1
0
1
2
3
Quantiles of Standard Normal

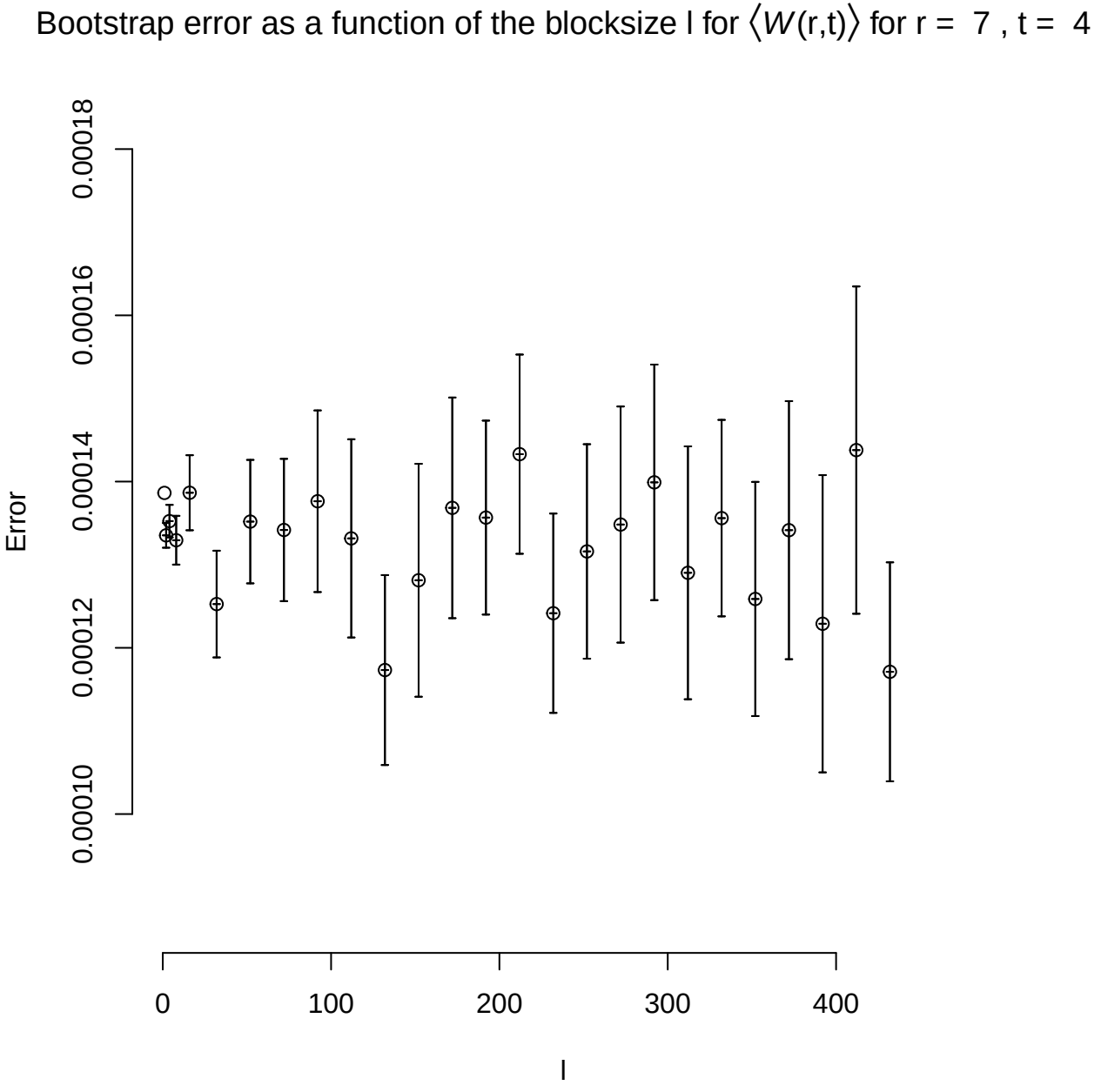
Bootstrap error as a function of the blocksize l for ⟨W(r,t)⟩ for r = 7 , t = 4
Error
0.00010
0.00012
0.00014
0.00016
0.00018
0
100
200
300
400
l

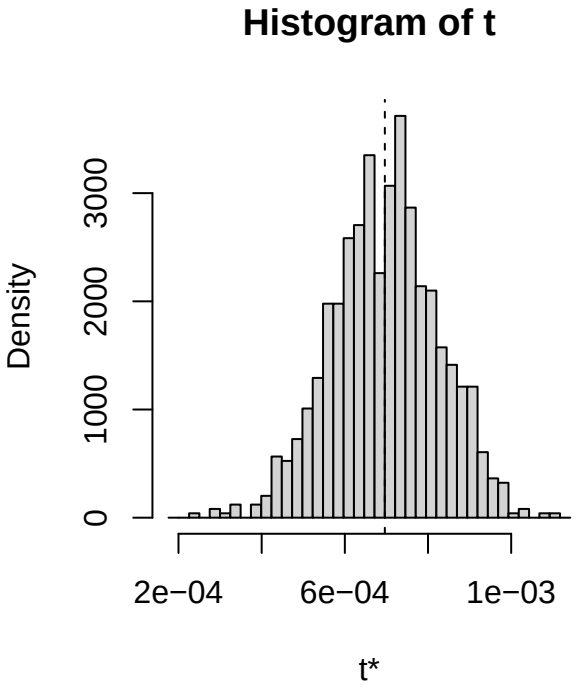
Histogram of t
Density
0
1000
2000
3000
2e−04
6e−04
1e−03
t*

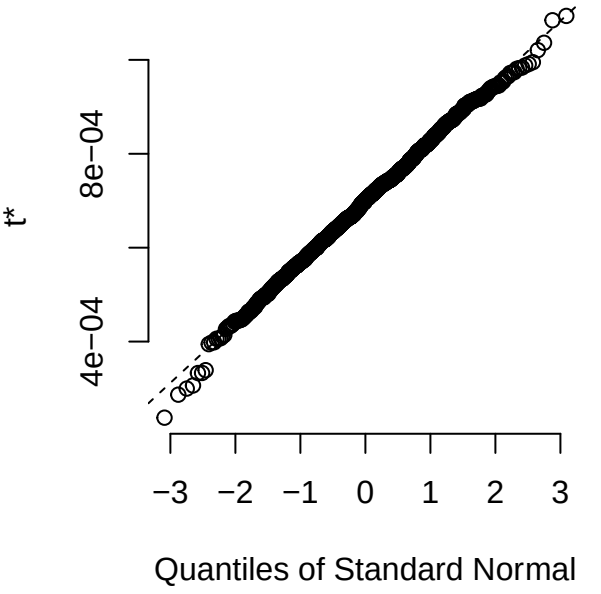
t*
4e−04
8e−04
−3
−2
−1
0
1
2
3
Quantiles of Standard Normal

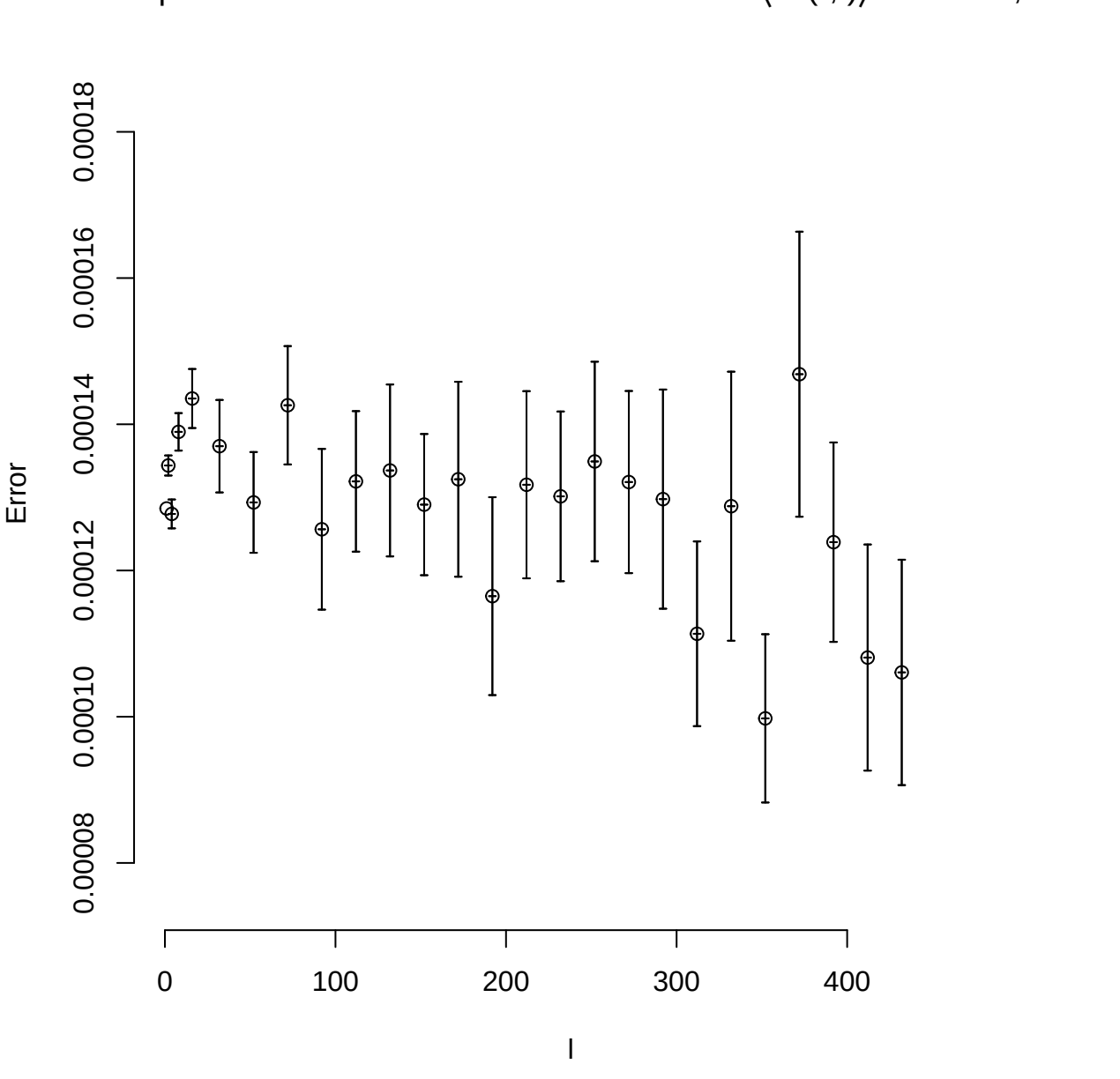
Bootstrap error as a function of the blocksize l for ⟨W(r,t)⟩ for r = 7 , t = 5
Error
0.00008
0.00010
0.00012
0.00014
0.00016
0.00018
0
100
200
300
400
l

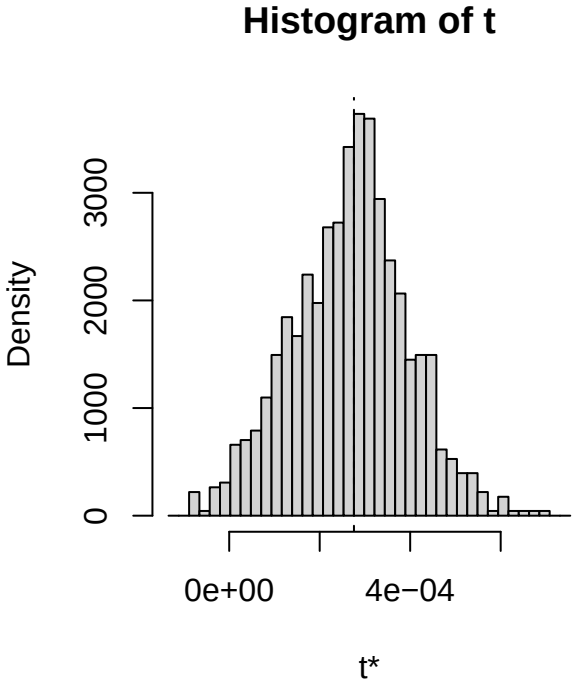
Histogram of t
Density
0
1000
2000
3000
0e+00
4e−04
t*

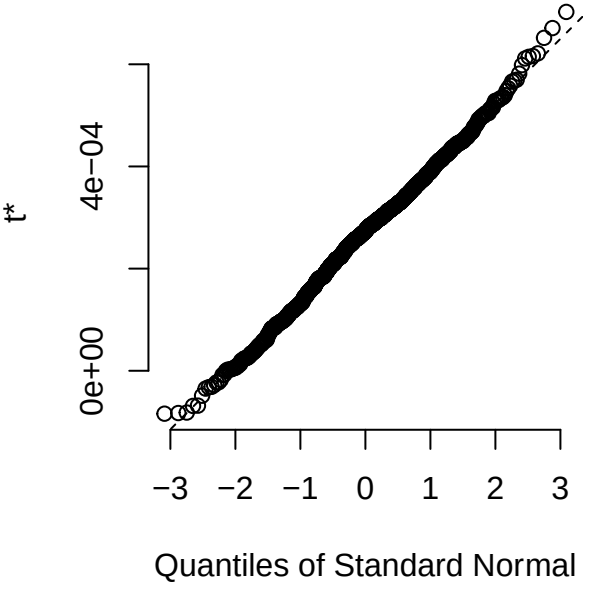
t*
0e+00
4e−04
−3
−2
−1
0
1
2
3
Quantiles of Standard Normal

Bootstrap error as a function of the blocksize l for $\langle W(r,t) \rangle$ for r = 7 , t = 6

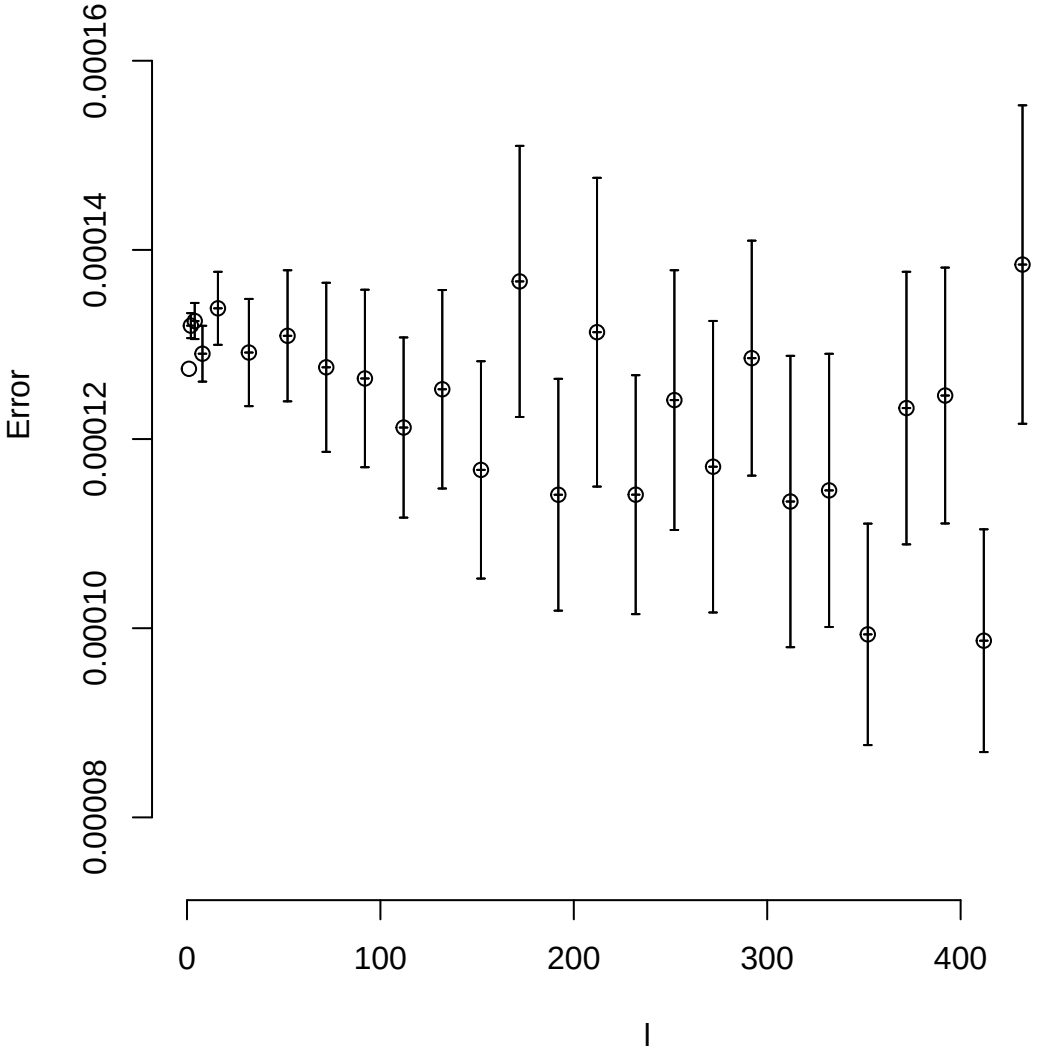

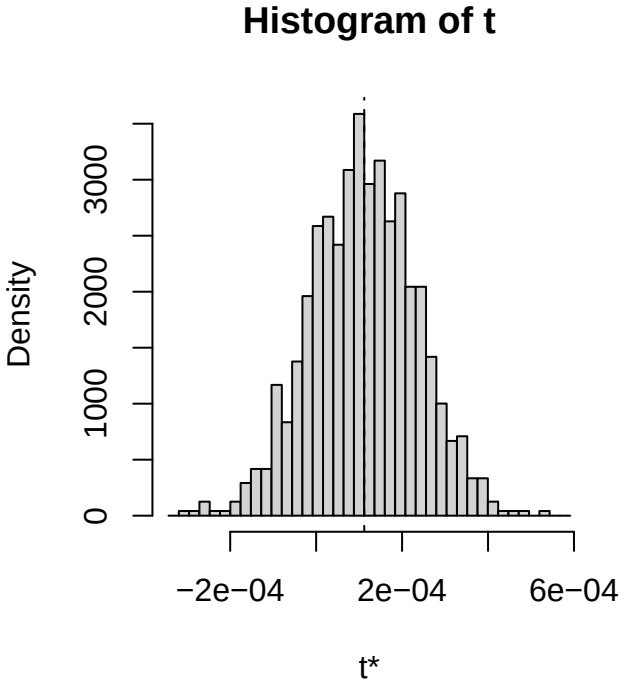
Histogram of t
Density
0
1000
2000
3000
−2e−04
2e−04
6e−04
t*

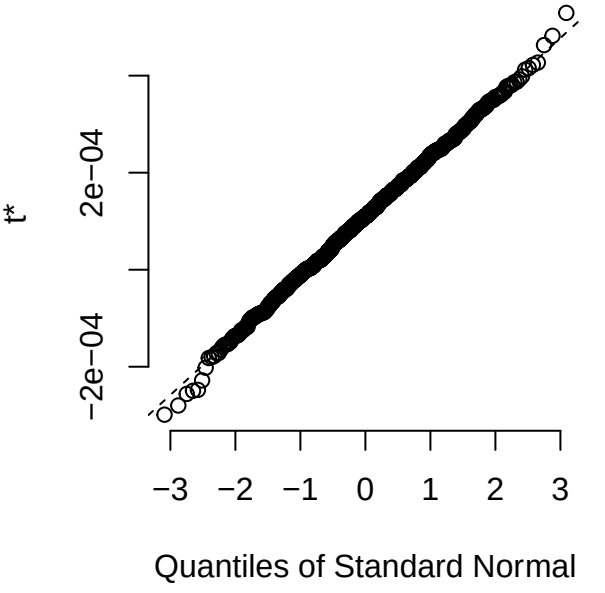
t*
−2e−04
2e−04
−3
−2
−1
0
1
2
3
Quantiles of Standard Normal

Bootstrap error as a function of the blocksize l for $\langle W(r,t) \rangle$ for r = 7 , t = 7

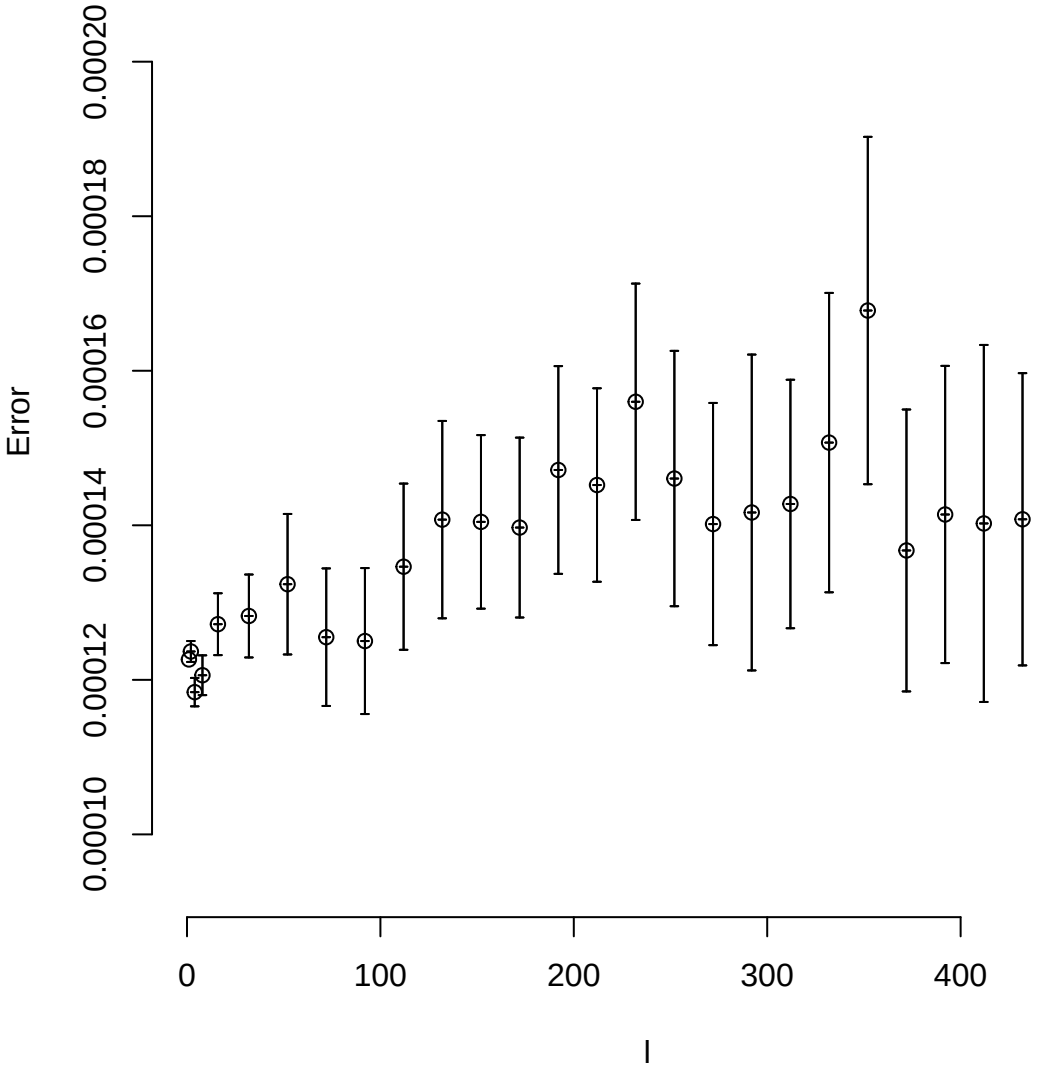

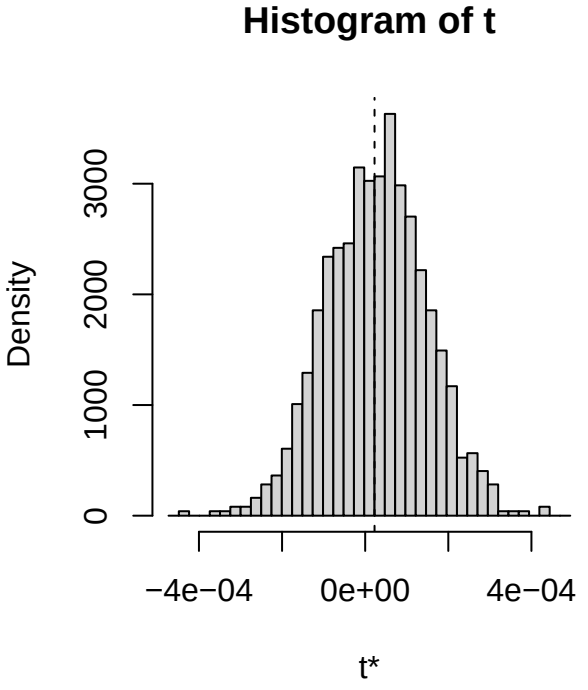
Histogram of t
Density
0
1000
2000
3000
−4e−04
0e+00
4e−04
t*

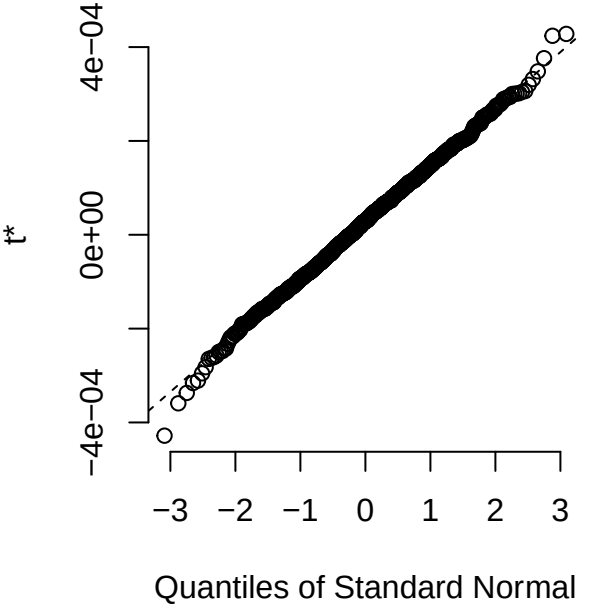
t*
−4e−04
0e+00
4e−04
−3
−2
−1
0
1
2
3
Quantiles of Standard Normal

Bootstrap error as a function of the blocksize l for $\langle W(r,t) \rangle$ for r = 7 , t = 8

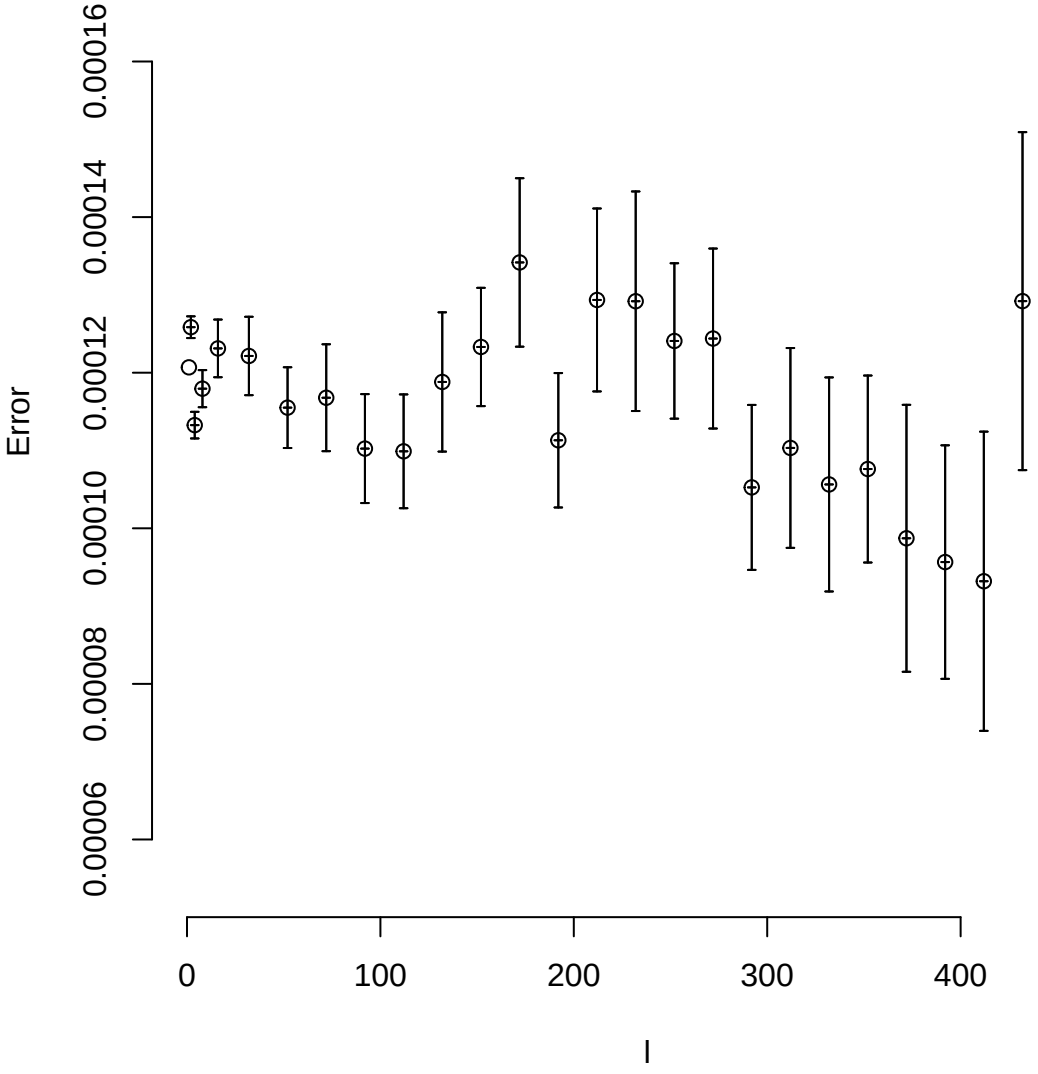

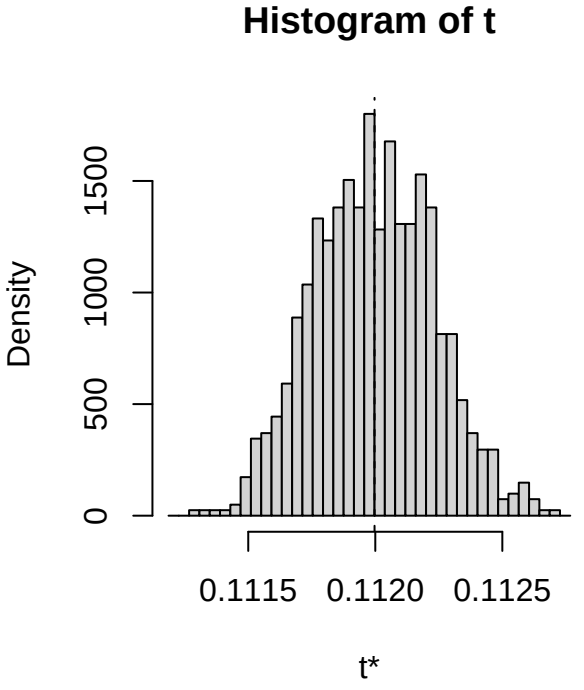
Histogram of t
Density
0
500
1000
1500
0.1115
0.1120
0.1125
t*

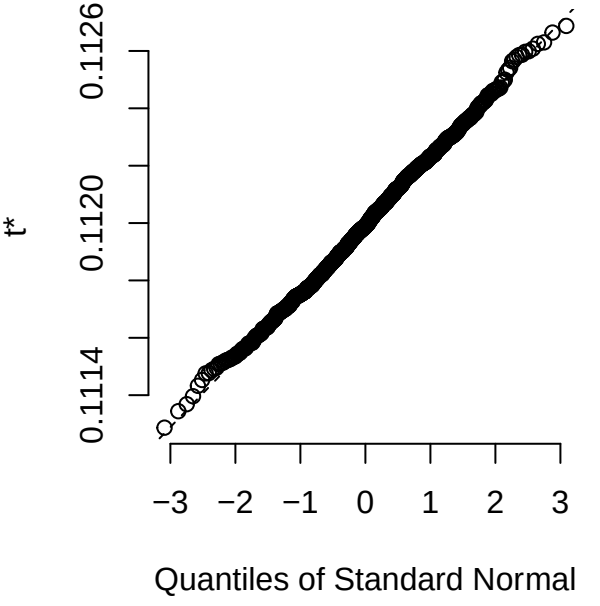
t*
0.1114
0.1120
0.1126
−3
−2
−1
0
1
2
3
Quantiles of Standard Normal

Bootstrap error as a function of the blocksize l for $\langle W(r,t) \rangle$ for r = 8 , t = 1

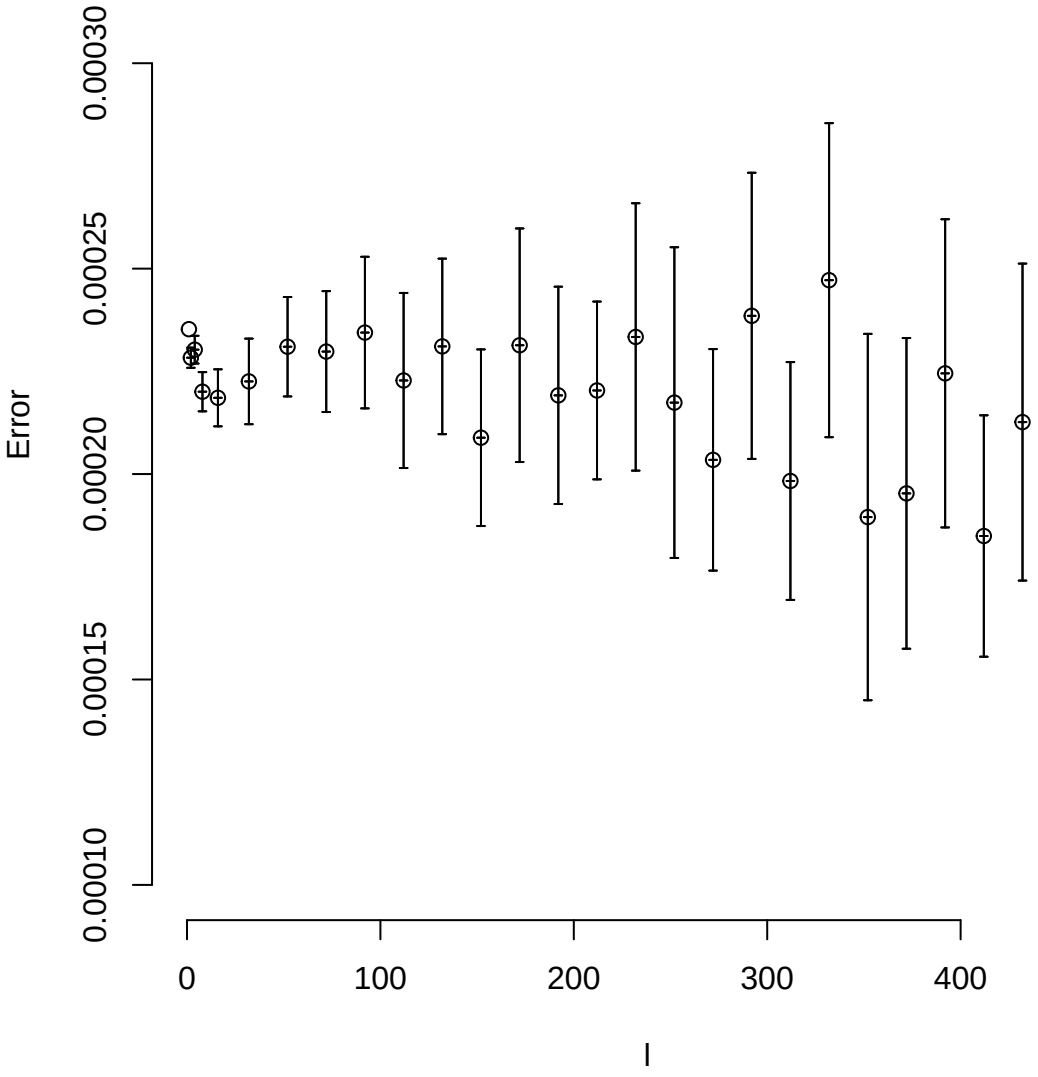

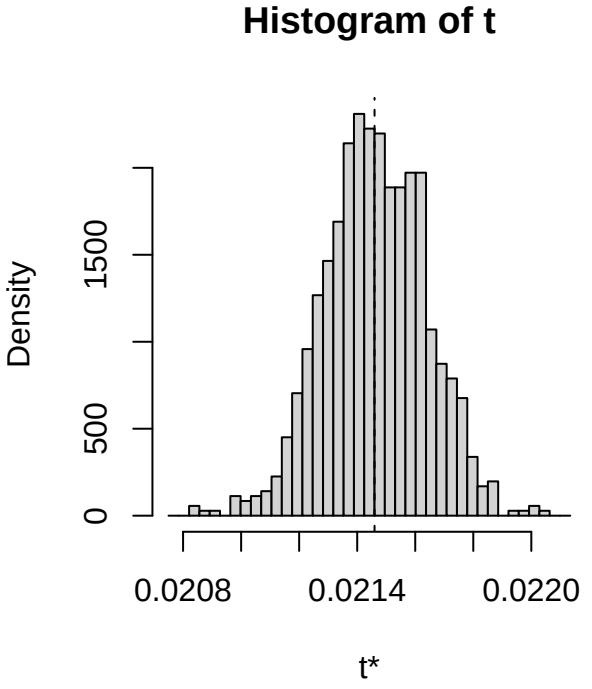
Histogram of t
Density
0
500
1500
0.0208
0.0214
0.0220
t*

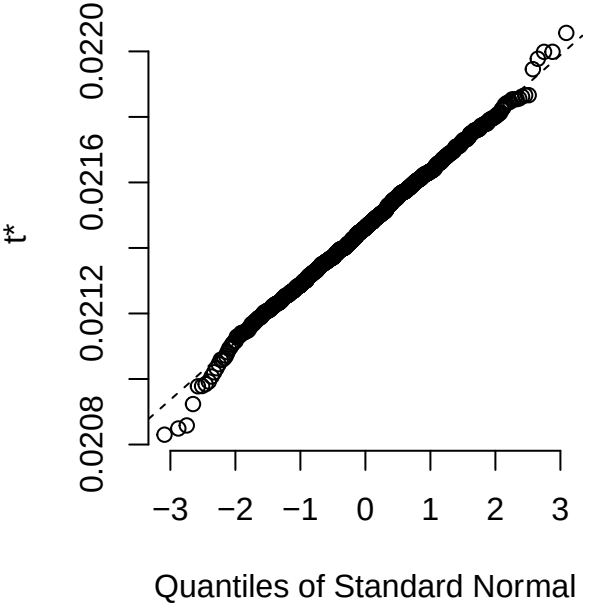
t*
0.0208
0.0212
0.0216
0.0220
−3
−2
−1
0
1
2
3
Quantiles of Standard Normal

Bootstrap error as a function of the blocksize l for $\langle W(r,t) \rangle$ for r = 8 , t = 2

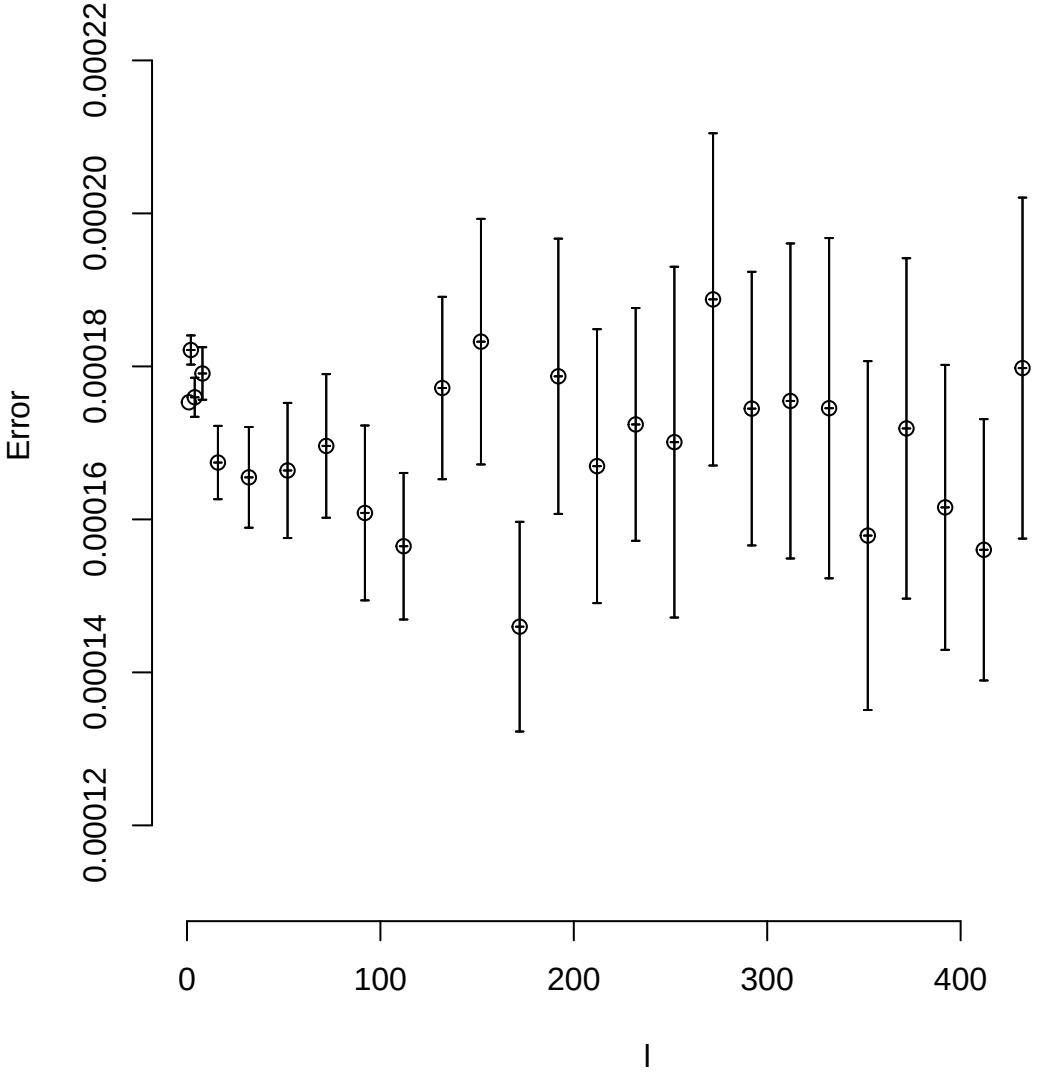

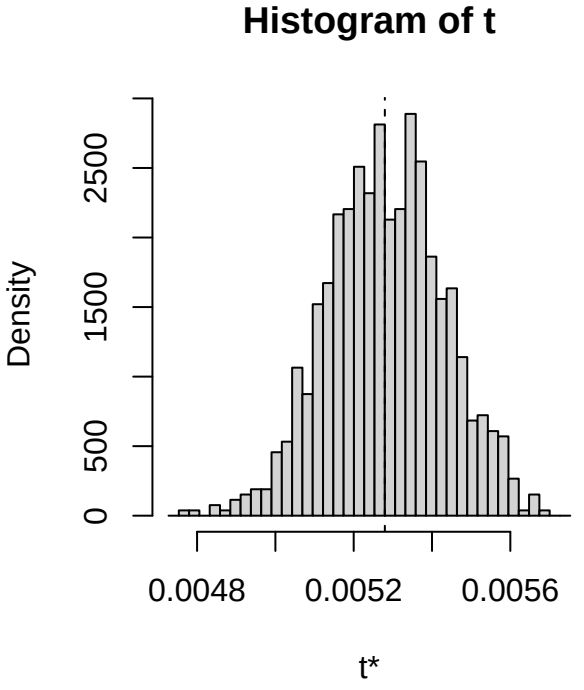
Histogram of t
Density
0
500
1500
2500
0.0048
0.0052
0.0056
t*

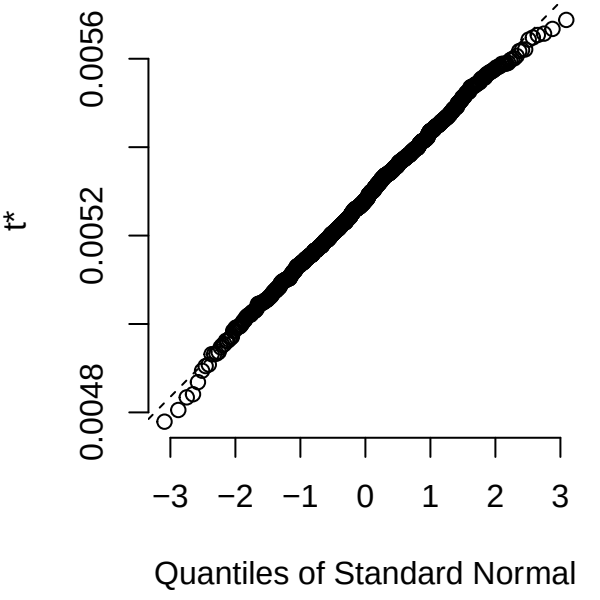
t*
0.0048
0.0052
0.0056
−3
−2
−1
0
1
2
3
Quantiles of Standard Normal

Bootstrap error as a function of the blocksize l for $\langle W(r,t) \rangle$ for r = 8 , t = 3

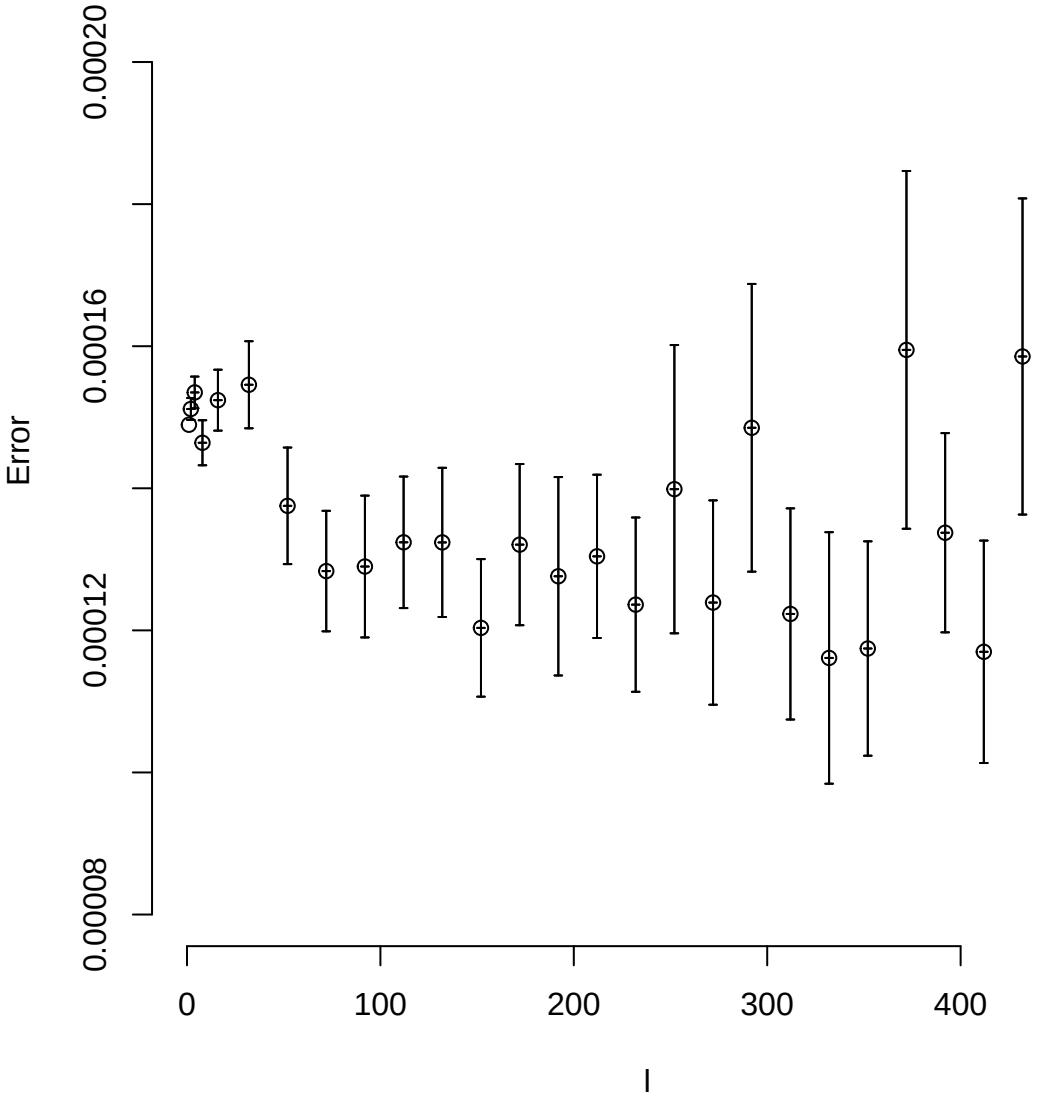

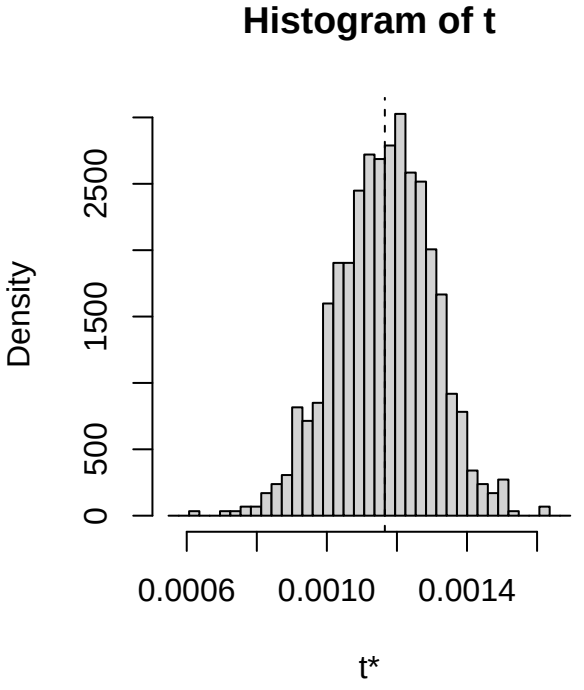
Histogram of t
Density
0
500
1500
2500
0.0006
0.0010
0.0014
t*

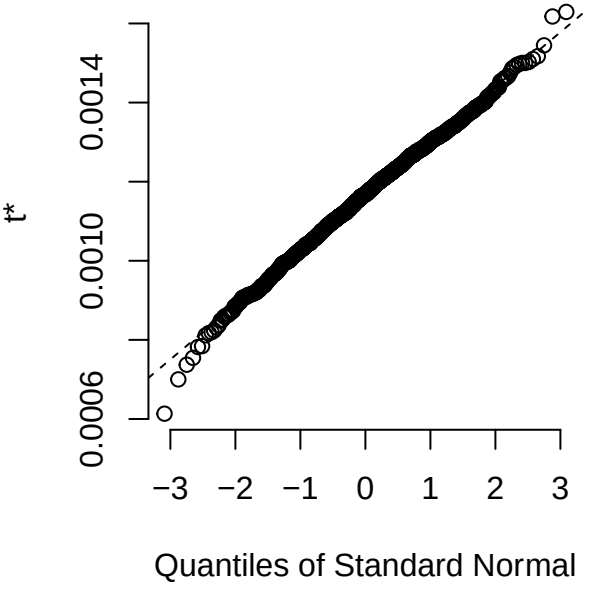
t*
0.0006
0.0010
0.0014
−3
−2
−1
0
1
2
3
Quantiles of Standard Normal

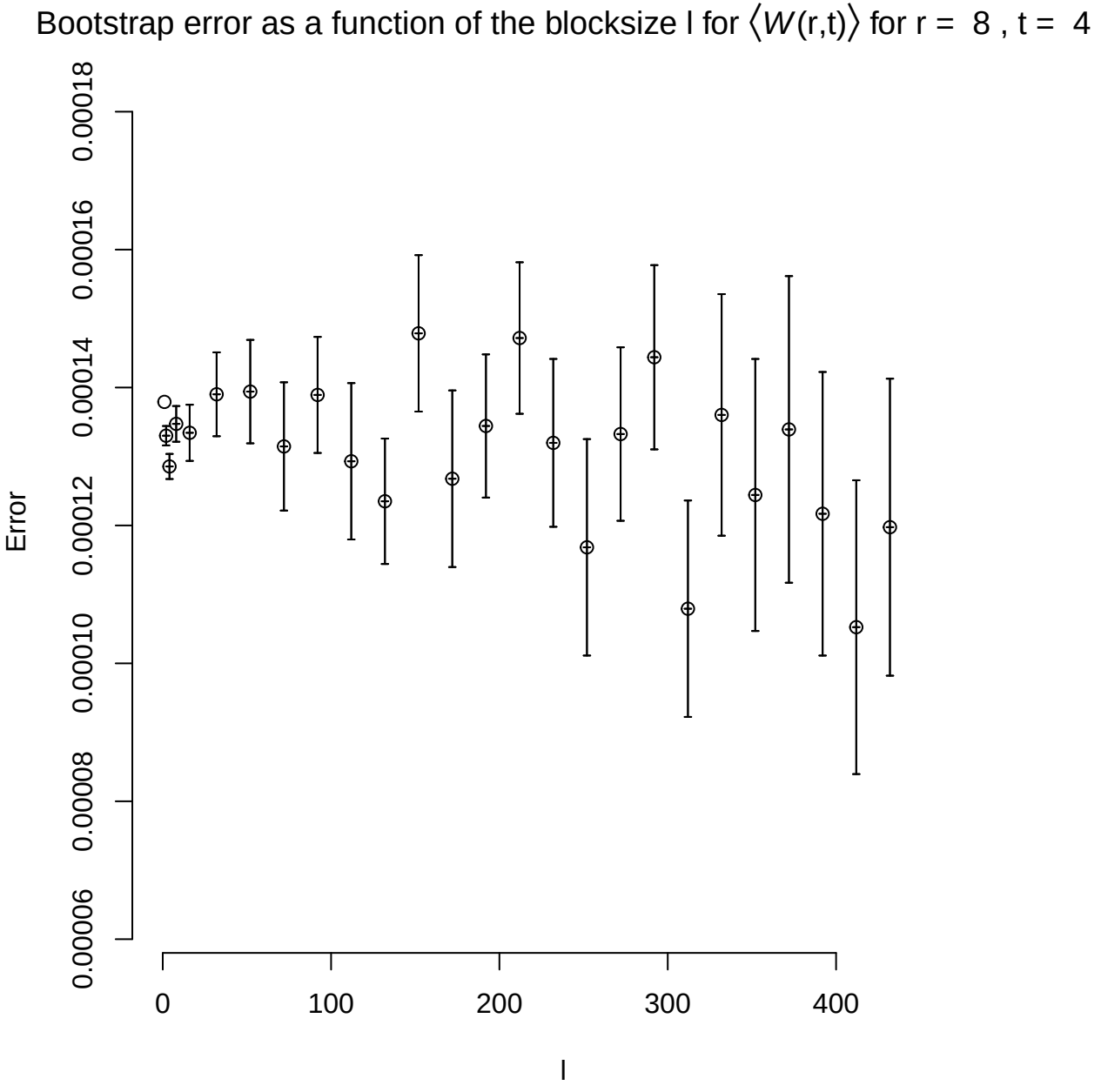
Bootstrap error as a function of the blocksize l for ⟨W(r,t)⟩ for r = 8 , t = 4
Error
0.00006
0.00008
0.00010
0.00012
0.00014
0.00016
0.00018
0
100
200
300
400
l

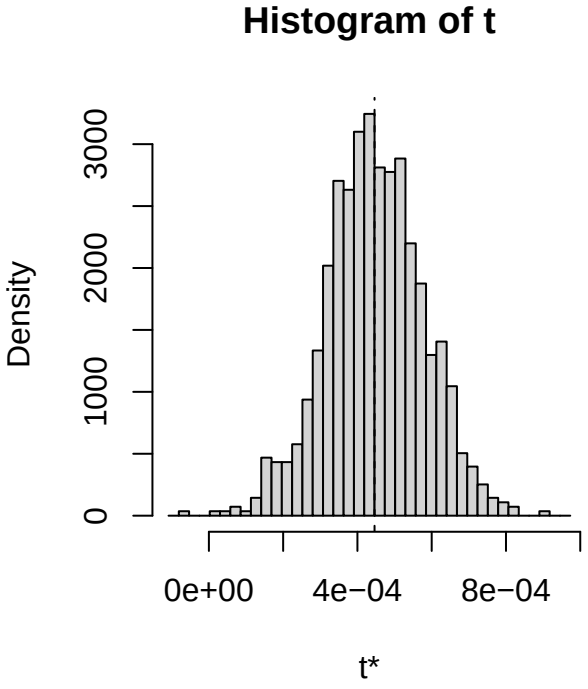
Histogram of t
Density
0
1000
2000
3000
0e+00
4e−04
8e−04
t*

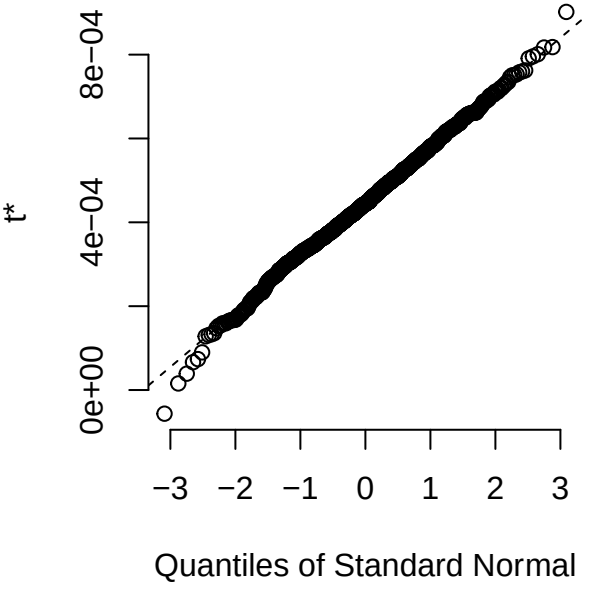
t*
0e+00
4e−04
8e−04
−3
−2
−1
0
1
2
3
Quantiles of Standard Normal

Bootstrap error as a function of the blocksize l for $\langle W(r,t) \rangle$ for r = 8 , t = 5

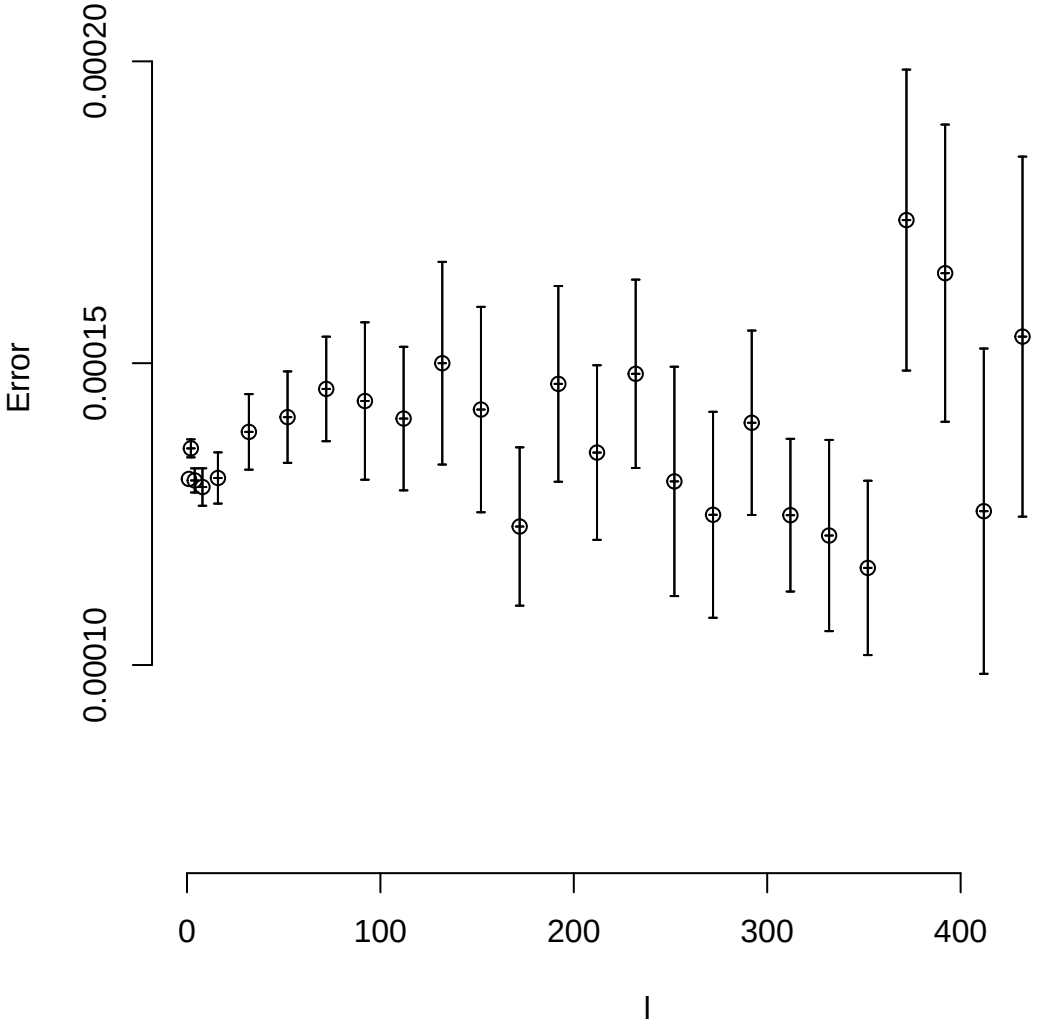

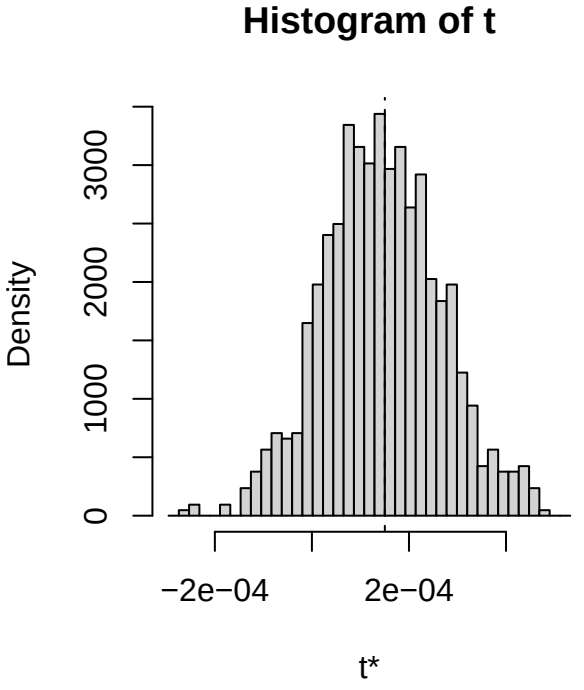
Histogram of t
Density
0
1000
2000
3000
−2e−04
2e−04
t*

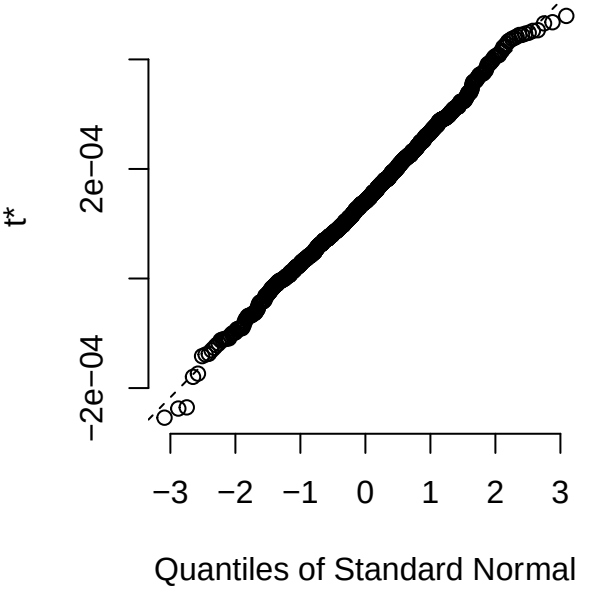
t*
−2e−04
2e−04
−3
−2
−1
0
1
2
3
Quantiles of Standard Normal

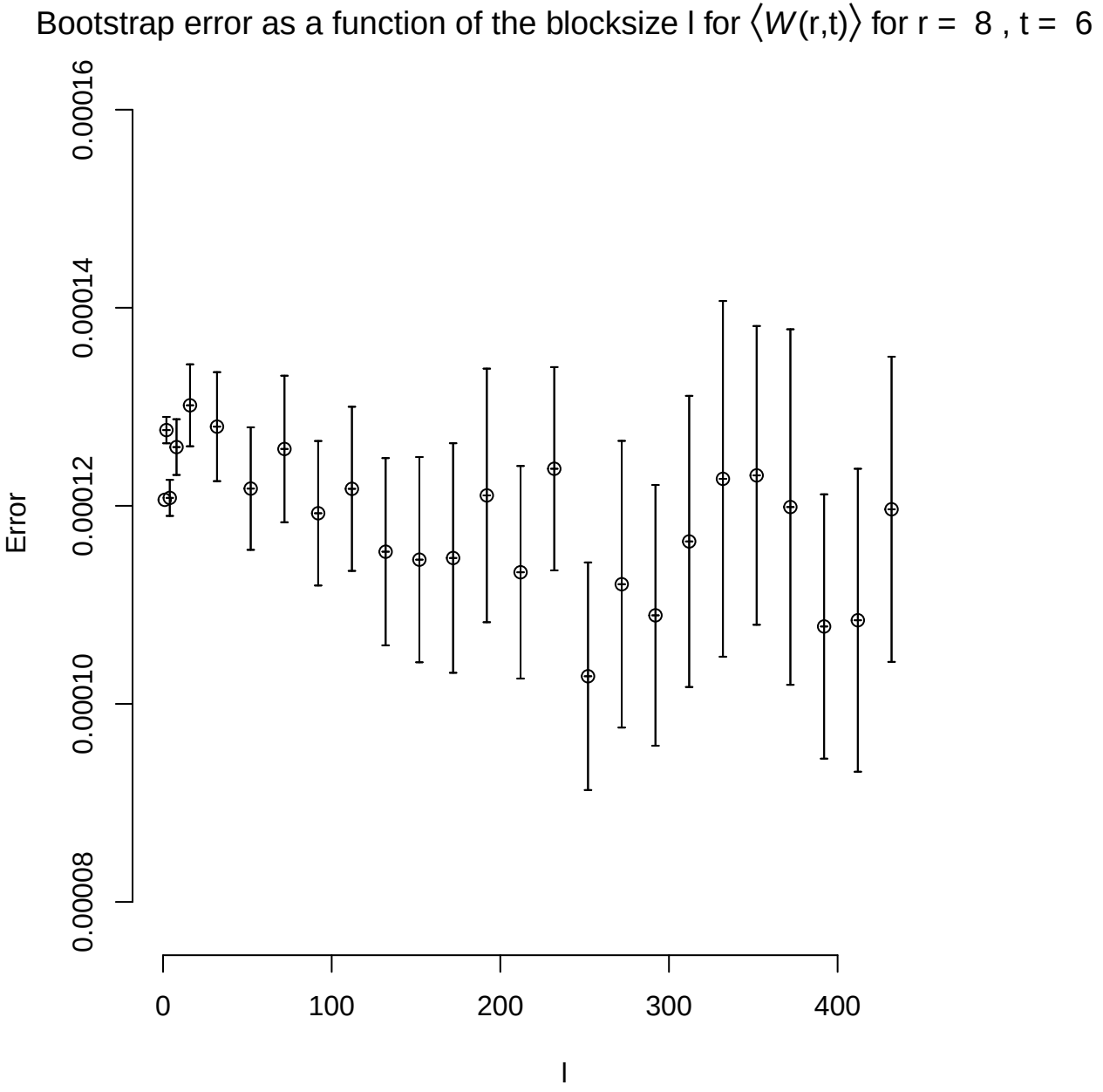
Bootstrap error as a function of the blocksize l for ⟨W(r,t)⟩ for r = 8 , t = 6
Error
0.00008
0.00010
0.00012
0.00014
0.00016
0
100
200
300
400
l

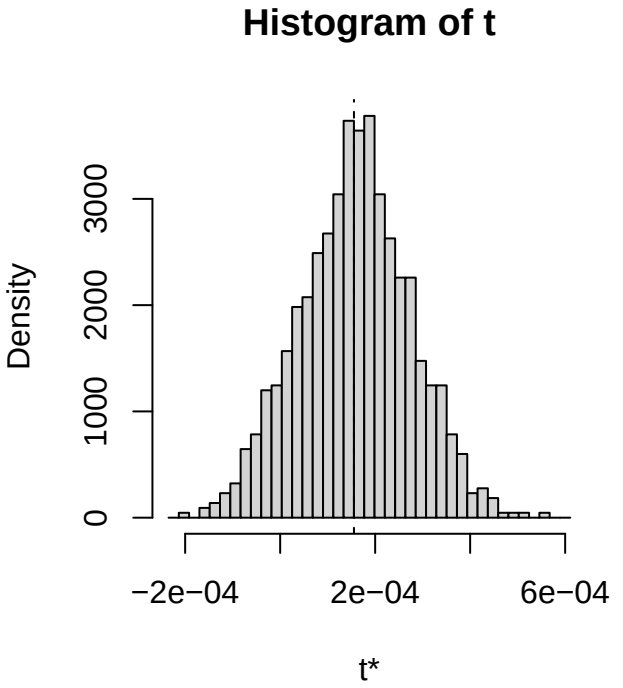
Histogram of t
Density
0
1000
2000
3000
−2e−04
2e−04
6e−04
t*

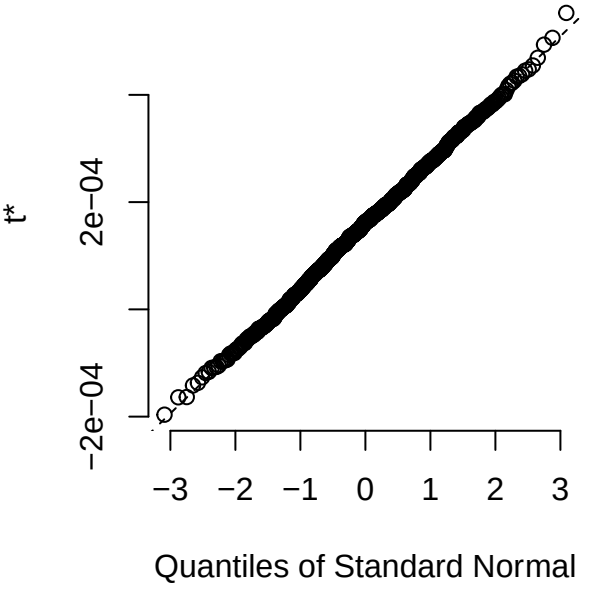
t*
−2e−04
2e−04
−3
−2
−1
0
1
2
3
Quantiles of Standard Normal

Bootstrap error as a function of the blocksize l for $\langle W(r,t) \rangle$ for r = 8 , t = 7

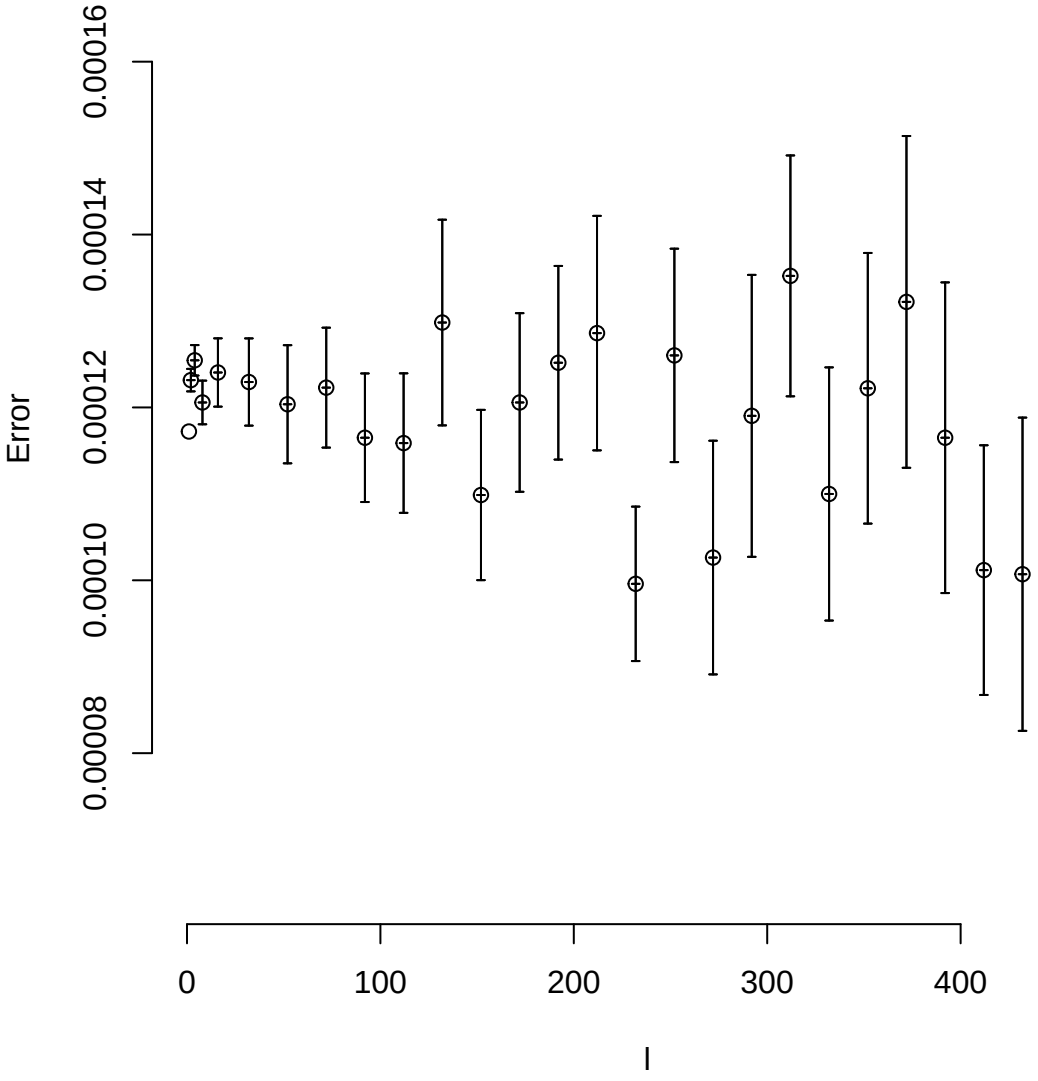

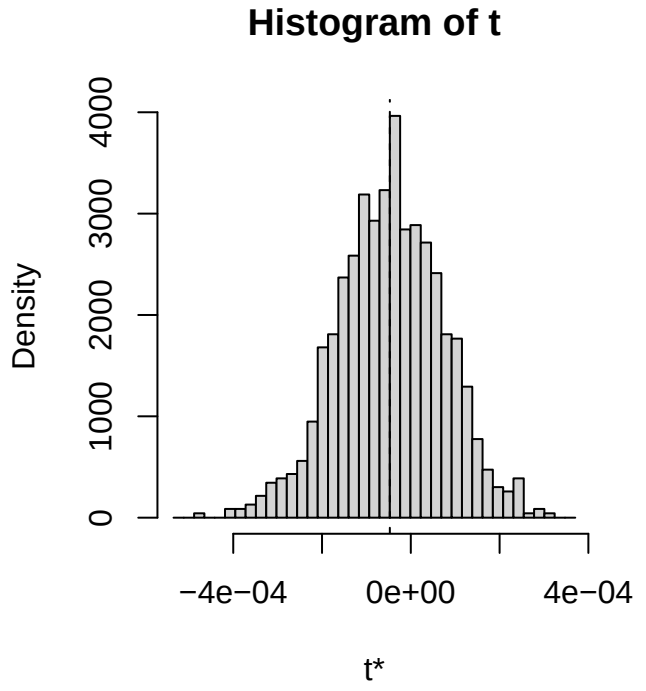
Histogram of t
Density
0
1000
2000
3000
4000
−4e−04
0e+00
4e−04
t*

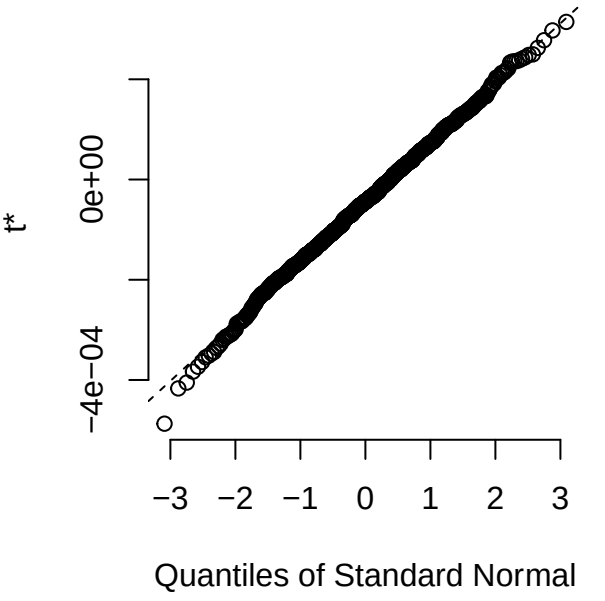
t*
−4e−04
0e+00
−3
−2
−1
0
1
2
3
Quantiles of Standard Normal
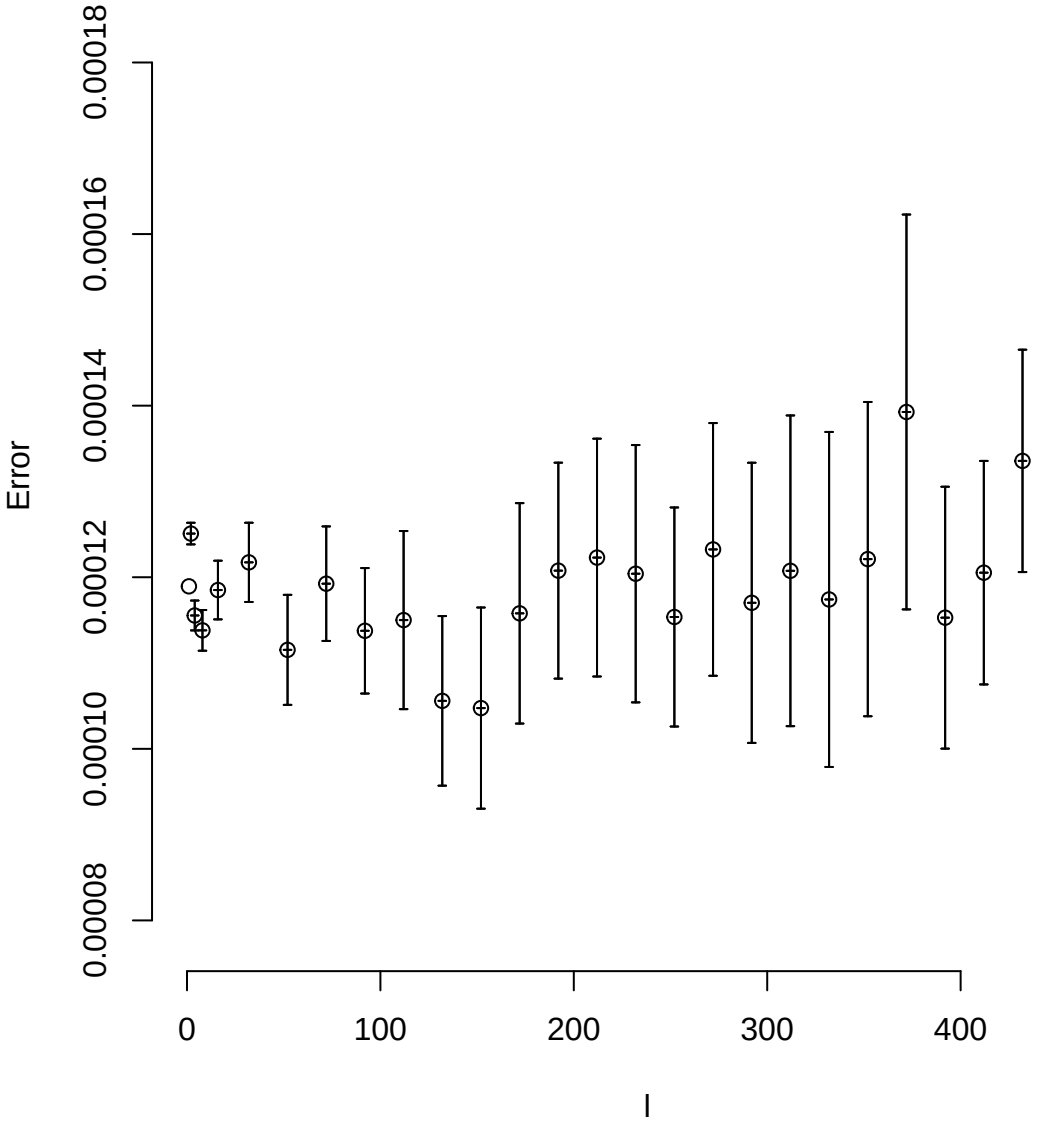
Bootstrap error as a function of the blocksize l for $\langle W(r,t) \rangle$ for r = 8 , t = 8