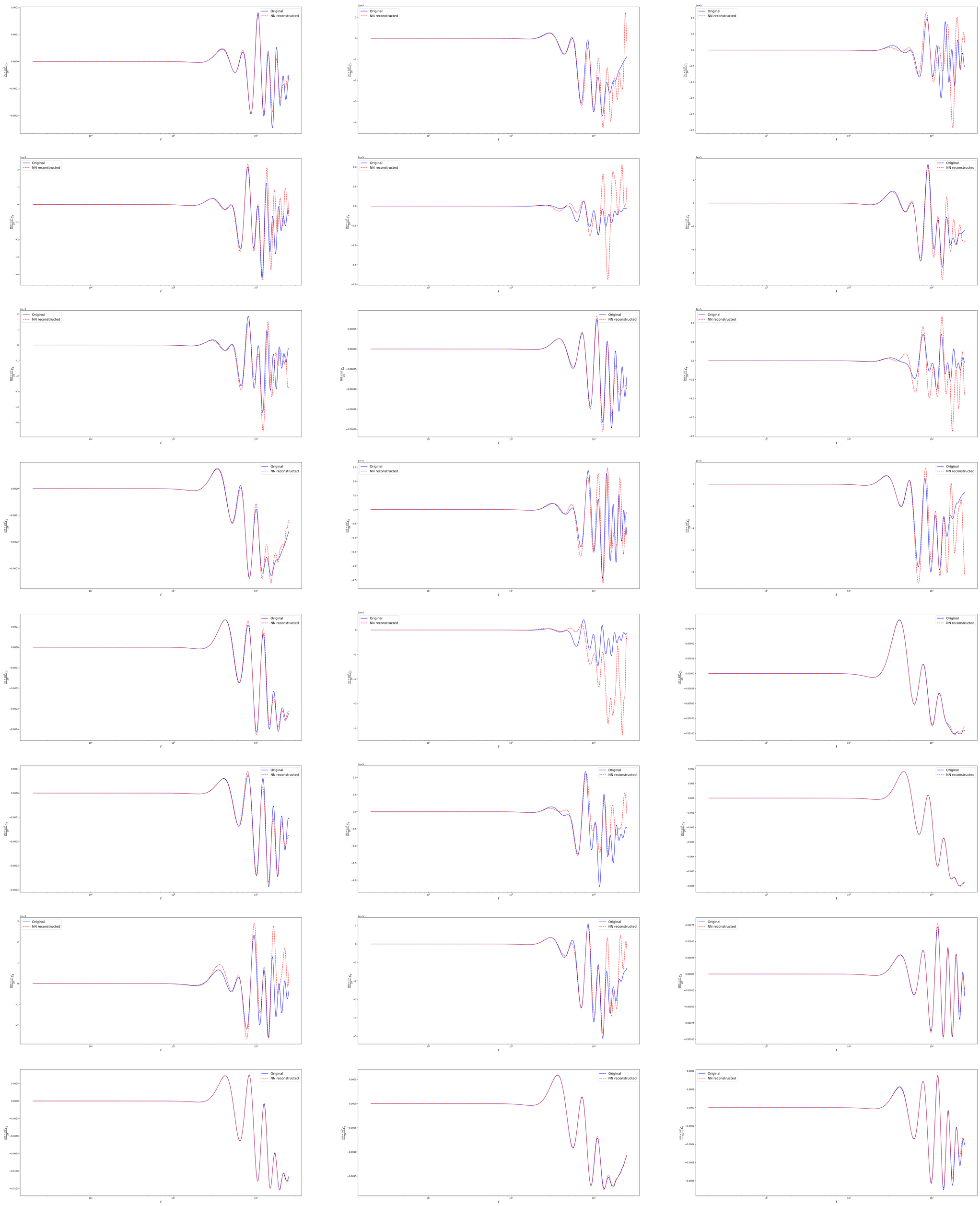
Original
NN reconstructed
ℓ
$\frac{[\ell(\ell+1)]^2}{2\pi} C_\ell$