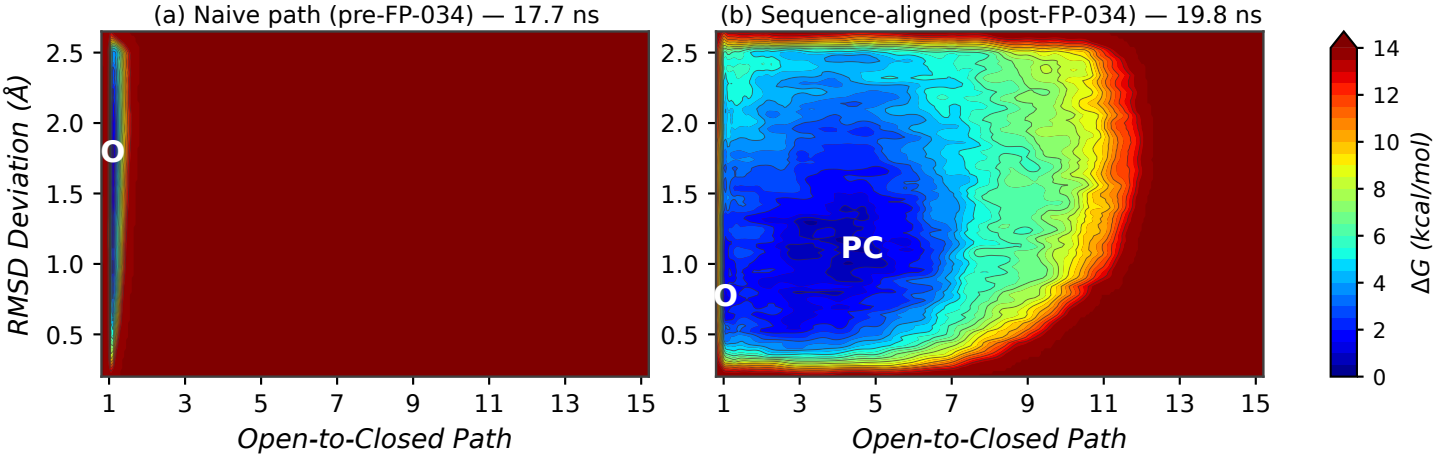(a) *Pf*TrpB initial runs