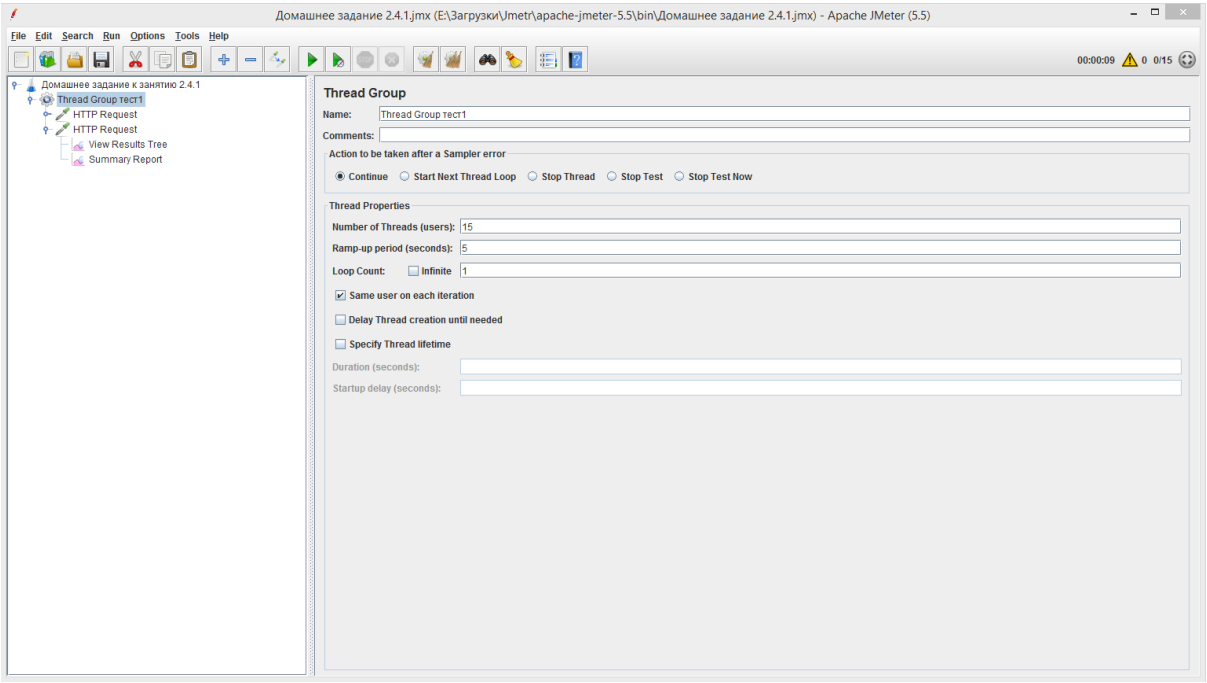
Домашнее задание 2.4.1.jmx (E:\Загрузки\Jmetr\apache-jmeter-5.5\bin\Домашнее задание 2.4.1.jmx) - Apache JMeter (5.5)
File Edit Search Run Options Tools Help
00:00:09 0 0/15
Домашнее задание к занятию 2.4.1
Thread Group тест1
HTTP Request
HTTP Request
View Results Tree
Summary Report
Thread Group
Name: Thread Group тест1
Comments:
Action to be taken after a Sampler error
Continue
Start Next Thread Loop
Stop Thread
Stop Test
Stop Test Now
Thread Properties
Number of Threads (users): 15
Ramp-up period (seconds): 5
Loop Count: Infinite 1
Same user on each iteration
Delay Thread creation until needed
Specify Thread lifetime
Duration (seconds):
Startup delay (seconds):

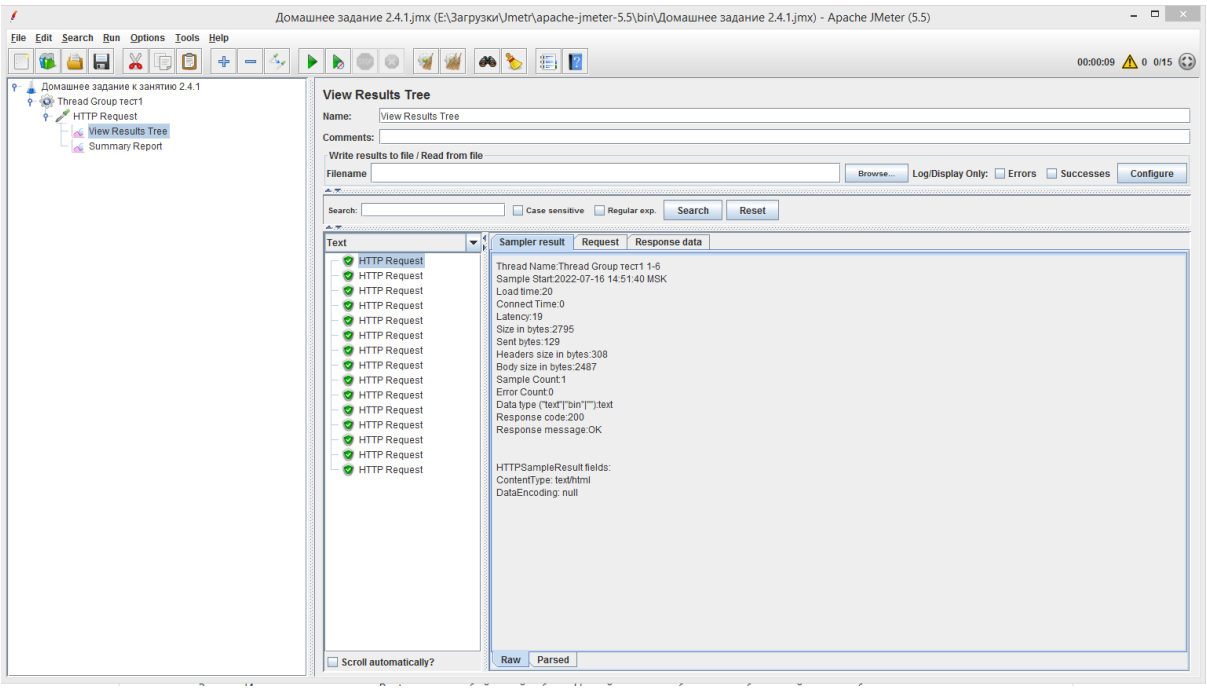
Домашнее задание 2.4.1.jmx (E:\Загрузки\Jmetr\apache-jmeter-5.5\bin\Домашнее задание 2.4.1.jmx) - Apache JMeter (5.5)
File Edit Search Run Options Tools Help
00:00:09 0 0/15
Домашнее задание к занятию 2.4.1
Thread Group тест1
HTTP Request
View Results Tree
Summary Report
View Results Tree
Name: View Results Tree
Comments:
Write results to file / Read from file
Filename
Browse...
Log/Display Only: Errors Successes
Configure
Search:
Case sensitive
Regular exp.
Search
Reset
Text
HTTP Request
Scroll automatically?
Sampler result
Request
Response data
Thread Name:Thread Group тест1 1-6
Sample Start:2022-07-16 14:51:40 MSK
Load time:20
Connect Time:0
Latency:19
Size in bytes:2795
Sent bytes:129
Headers size in bytes:308
Body size in bytes:2487
Sample Count:1
Error Count:0
Data type ("text"|"bin"|""):text
Response code:200
Response message:OK
HTTPSampleResult fields:
ContentType: text/html
DataEncoding: null
Raw
Parsed

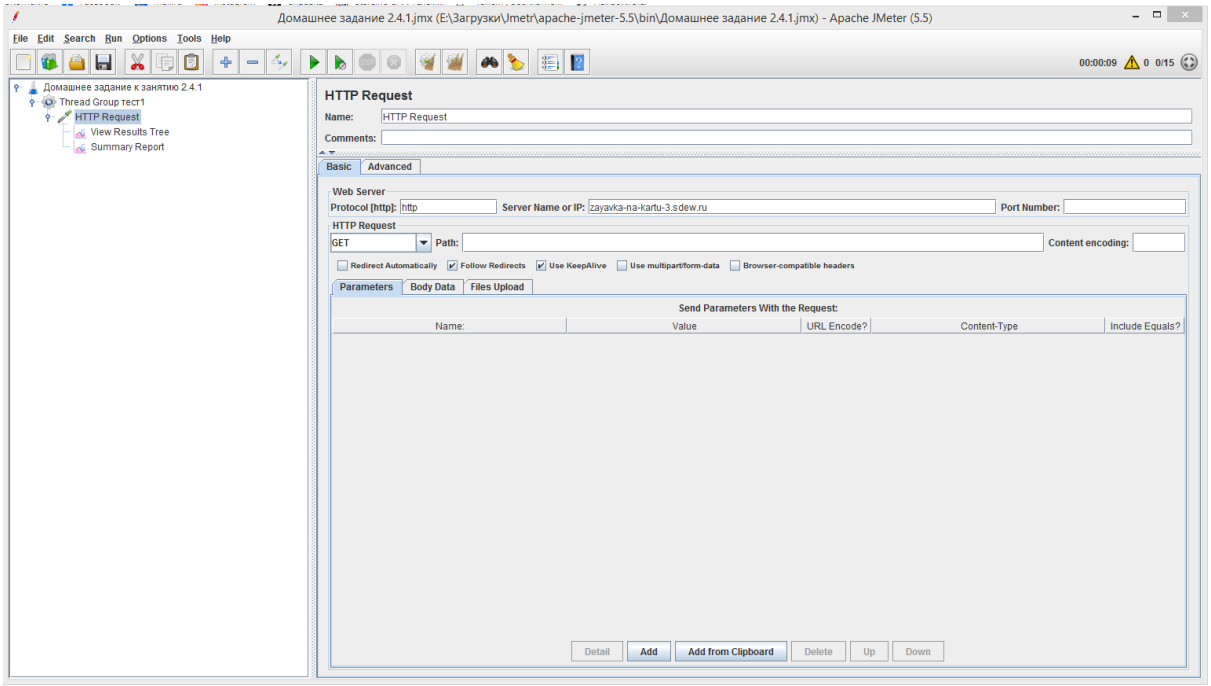
Домашнее задание 2.4.1.jmx (E:\Загрузки\Jmetr\apache-jmeter-5.5\bin\Домашнее задание 2.4.1.jmx) - Apache JMeter (5.5)
File Edit Search Run Options Tools Help
00:00:09 0 0/15
Домашнее задание к занятию 2.4.1
Thread Group тест1
HTTP Request
View Results Tree
Summary Report
HTTP Request
Name: HTTP Request
Comments:
Basic Advanced
Web Server
Protocol [http]: http
Server Name or IP: zayavka-na-kartu-3.sdew.ru
Port Number:
HTTP Request
GET
Path:
Content encoding:
Redirect Automatically
Follow Redirects
Use KeepAlive
Use multipart/form-data
Browser-compatible headers
Parameters Body Data Files Upload
Send Parameters With the Request:
Name: Value URL Encode? Content-Type Include Equals?
Detail Add Add from Clipboard Delete Up Down