# AZURE

THE COLOR OF POSSIBILITY

灵感之蓝

DUBAI HONG KONG TAIPEI

COLLECTION 2026

OUR STORY

# Azure

## 关于我们

There is a blue that exists beyond the sky — vast, luminous, and endlessly pure. We named it Azure.

At Azure Jewelry, we believe that beauty should not be bound by scarcity. Through the remarkable union of science and craftsmanship, we bring to life diamonds that are chemically, optically, and physically identical to those formed deep within the earth — yet born from human ingenuity.

Every Azure piece begins with a carefully selected stone, entrusted to independent designers who shape it into wearable art, then brought to life by master setters.

Azure Jewelry 诞生于一个简单的信念——璀璨不应被稀缺定义。培育钻石与天然钻石拥有完全相同的晶体结构与光学特性，却以科技之力，将曾经遥不可及的大克拉、高净度美钻带到你面前。

每一件 Azure 作品，从一颗精选裸石出发，经由独立设计师赋予灵感，再由资深镶嵌工匠悉心打造。我们的珠宝行走于迪拜的华光之中，停驻在台北的细腻品味里，也闪耀于香港的都会脉搏间。

OUR BELIEF

From the vibrant energy of Dubai
to the refined elegance of Taipei
and the cosmopolitan spirit of Hong Kong —
our jewelry carries a singular message:
true brilliance is not about origin.
It is about intention.

从迪拜到台北，从香港到世界——跨越文化，只为抵达懂得欣赏的人。
钻石的光芒，不在于它从何而来，而在于它为谁而亮。

AZURE JEWELRY

CHAPTER ONE

# Timeless White

永恒之白

White diamonds need no introduction — they are the quiet standard against which all brilliance is measured. Our lab-grown white diamonds carry the same fire, the same clarity, the same unwavering light.

白钻无需多言，它是一切璀璨的原点。我们的培育白钻拥有同样的火彩、同样的净度、同样沉静而坚定的光芒。

SIGNATURE PIECE

# Emerald Solitaire

祖母绿切工钻戒

A white diamond ring is a promise made visible — light held in place by intention.

白钻戒指是一句说出口的承诺，被光凝固在指间。

| | |
|---|---|
| CARAT<br>9.06 ct | COLOR<br>D |
| CLARITY<br>VS1 | CUT<br>Emerald |
| SIZE<br>14.14 × 9.92 mm | CERTIFICATE<br>IGI |

REQUEST PRIVATE VIEWING

CURATED SELECTION

# White Diamond Collection

白钻精选

## Oval Pendant

4.03CT · D · VS1 · OVAL

Ideal size and brilliance for a pendant centerpiece.

尺寸与光芒兼备，理想吊坠主石。

## Classic Oval

3.03CT · D · VVS2 · OVAL

High clarity, refined simplicity.

高净度，简约之美。

## Heart Pair

5.02 + 5.03CT · D · VVS2/VS1

Perfect pair for earrings.

完美心形配对，适合耳环。

VIEW FULL WHITE DIAMOND COLLECTION

CHAPTER TWO

# Beyond Rare

## 超越稀有

For centuries, fancy colored diamonds existed only in whispered legends and auction house spotlights. Lab-grown technology has rewritten that story. The same breathtaking hues, now liberated from scarcity.

几百年来，彩色钻石只活在拍卖行的聚光灯下。培育钻石技术改写了这个故事。同样的色彩，终于从天价中解放出来。

FANCY VIVID PINK

# The Rajah Pink

粉钻之冠

Pink carries the softness of first light and the quiet confidence of someone who knows exactly who she is.

粉色有清晨第一缕光的柔软，也有一个笃定之人不动声色的力量。

| | |
|---|---|
| CARAT<br>33.07 ct | COLOR<br>Fancy Vivid Pink |
| CLARITY<br>VS1 | CUT<br>Cushion |
| SIZE<br>24.46 × 15.96 mm | INVENTORY<br>459 Pink Stones |

REQUEST PRIVATE VIEWING

PINK DIAMOND SELECTION

# Curated Pinks

粉钻精选

## Heart Vivid Pink

21.01CT · VIVID PINK · VS1

Heart Brilliant — the ultimate romantic stone.

心形切工，浪漫至极。

## Cushion Vivid Pink

20.04CT · VIVID PINK · VVS2

Exceptional clarity for a necklace centerpiece.

高净度垫形，理想项链主石。

## Oval Vivid Pink

20.45CT · VIVID PINK · VS1

Balanced proportions, ideal for a ring setting.

比例均衡，适合戒指镶嵌。

PINK COLLECTION — 459 STONES

FANCY VIVID BLUE

# The Azure Blue

蓝钻之魂

There is a blue beyond the sky — the blue of a diamond that has captured something elemental and refuses to let it go.

有一种蓝，比天空更远——是钻石捕获了某种本源的力量，凝固在晶体之中。

| | |
|---|---|
| CARAT<br>20.08 ct | COLOR<br>Fancy Vivid Blue |
| CLARITY<br>VS1 | CUT<br>Rectangular Mixed |
| SIZE<br>17.94 × 12.1 mm | INVENTORY<br>219 Blue Stones |

REQUEST PRIVATE VIEWING

BLUE DIAMOND SELECTION

# Curated Blues

蓝钻精选

## Emerald Vivid Blue

15.12CT · VIVID BLUE · VS1

Emerald cut reveals deep blue facets.

祖母绿切工，展现深邃蓝色。

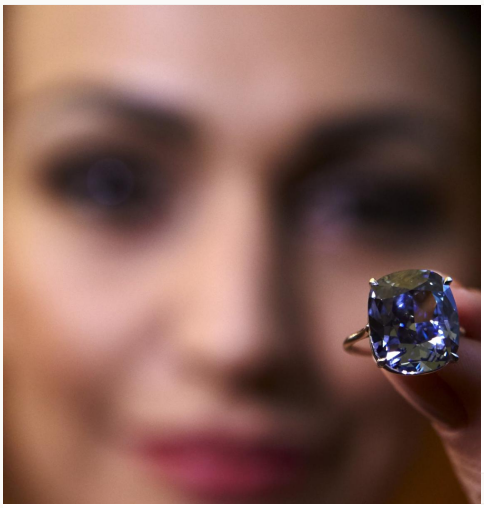

## Cushion Vivid Blue

16.06CT · VIVID BLUE · VS1

Classic cushion shape, ideal for rings.

经典垫形，理想戒指主石。

## Royal Vivid Blue

20.04CT · VIVID BLUE · VS1

Statement stone for a grand necklace.

项链主石的王者之选。

BLUE COLLECTION — 219 STONES

FANCY VIVID YELLOW

# Sunshine Oval

阳光椭圆

Yellow diamonds don't enter a room — they light it up. Bold, warm, and unapologetically radiant.

黄钻不是走进房间的那种石头——它是把整个房间点亮的那种。

| | |
|---|---|
| CARAT<br>21.29 ct | COLOR<br>Fancy Vivid Yellow |
| CLARITY<br>VS1 | CUT<br>Oval Brilliant |
| SIZE<br>16.98 × 12.87 mm | INVENTORY<br>387 Yellow Stones |

REQUEST PRIVATE VIEWING

YELLOW DIAMOND SELECTION

# Curated Yellows

黄钻精选

## Radiant Vivid Yellow

18.52CT · VIVID YELLOW · VS1

Radiant cut maximizes yellow fire.

雷迪恩切工，极致金色火彩。

## Pear Vivid Yellow

15.24CT · VIVID YELLOW · VVS2

Warm pear shape with vibrant brilliance.

梨形切工，温暖璀璨。

## Cushion Vivid Yellow

12.08CT · VIVID YELLOW · VS1

Classic cushion with warm intensity.

经典垫形，温暖色泽。

VIEW FULL YELLOW COLLECTION — 387 STONES

FANCY VIVID RED

## The Crimson

红钻 • 20.05ct • Cushion

Red diamonds are so rare that most gemologists will never hold one. Azure holds just two.

FANCY VIVID GREEN

## The Emerald

绿钻 • 20.04ct • Emerald Cut

Green diamonds carry the energy of something alive and ancient. These stones find you.

THE RAREST OF ALL

# Red & Green Selection

珍稀彩钻

## Heart Vivid Red

8.33CT · VIVID RED · VS2

Heart cut — romance meets the rarest color.

心形切工，浪漫与极致稀缺的结合。

## Pear Vivid Green

16.55CT · VIVID GREEN · VVS2

High clarity pear, ideal for a necklace.

高净度梨形，理想项链主石。

## Oval Vivid Green

12.18CT · VIVID GREEN · VS1

Vivid saturation with ancient energy.

浓郁饱和度，古老的生命力。

ONLY 2 RED + 3 GREEN — INQUIRE NOW

CHAPTER THREE

# Bespoke

专属定制

Every stone deserves a design that belongs to it alone. At Azure, bespoke isn't a luxury reserved for the few — it's simply the way fine jewelry should be made.

每一颗石头都值得为它量身打造的设计。在 Azure，定制不是少数人的特权——它本该就是珠宝应有的样子。

| 01 | 02 | 03 | 04 | 05 |
|---|---|---|---|---|
| **SELECT** | **DESIGN** | **3D PREVIEW** | **CRAFTING** | **DELIVERY** |
| 选石 | 设计 | 三维确认 | 匠心制作 | 精致交付 |
| Choose from our curated diamonds. | Share your vision with our designers. | Review your 3D CAD rendering. | Expert artisans, 10–14 days. | Certified, beautifully packaged. |

| 18K WHITE | 18K YELLOW | 18K ROSE | PLATINUM 950 |
|---|---|---|---|
| 18K 白金 | 18K 黄金 | 18K 玫瑰金 | 铂金 950 |

BEGIN YOUR BESPOKE JOURNEY

PRIVATE CLIENT SERVICES

# Begin a Conversation

## 开启私人对话

Whether you are selecting a stone, commissioning a bespoke piece, or exploring our collection — our concierge team is here to guide you.

无论是甄选宝石、委托定制，还是初次探索——Azure 私人顾问团队将为您提供全程引导。

CURATED · BESPOKE · DISCREET


| EMAIL | WHATSAPP | WECHAT |
| --- | --- | --- |
| hello@azurejewelry.io | +852 XXXX XXXX | AzureJewelry |


By appointment only | 仅限预约

Response within 24 hours | 24 小时内回复

DUBAI HONG KONG TAIPEI

BOOK PRIVATE APPOINTMENT

© 2026 Azure Jewelry. All rights reserved. azurejewelry.io