1. Tasto destro sulla cartella zip e cliccare su estrai tutto

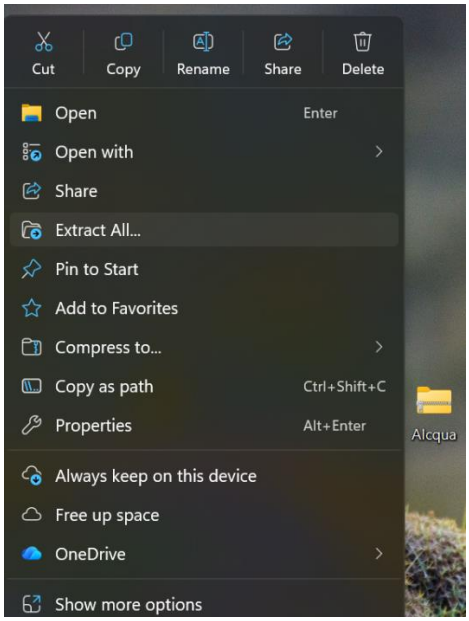

2. Su Google Chrome aprire la sezione “Estensioni”, poi cliccare su “Gestione Estensioni”

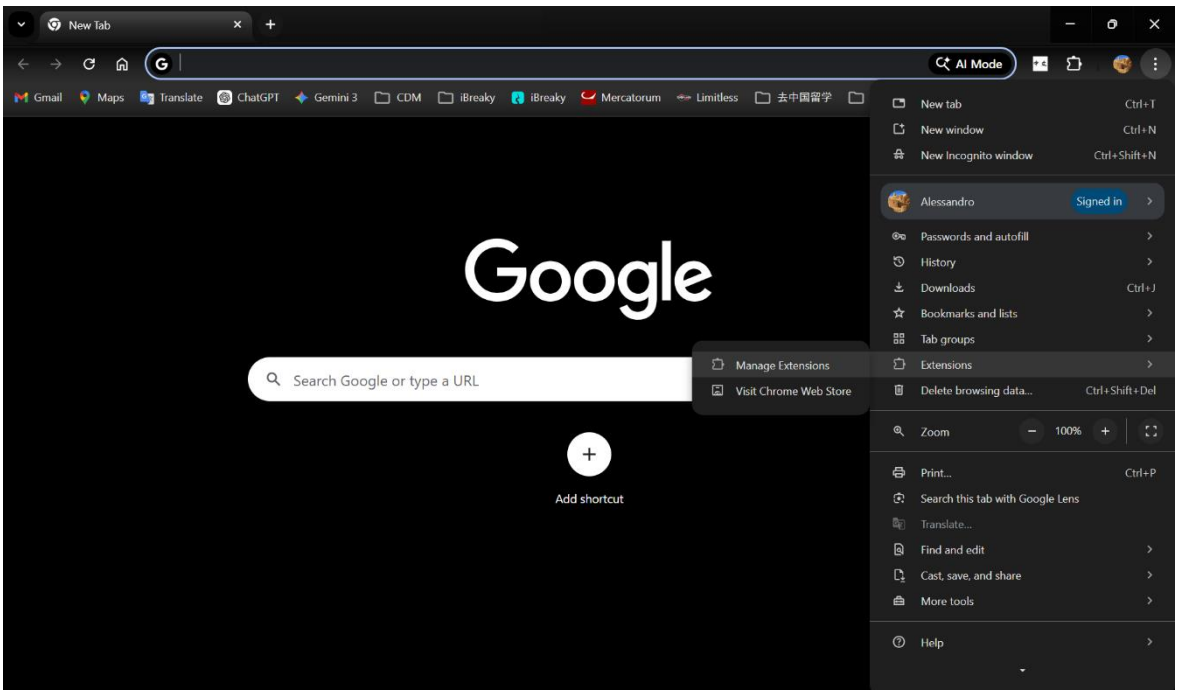

3. cliccare su “Caricare Estensione non opacchettizzata”/”Load unpacked”

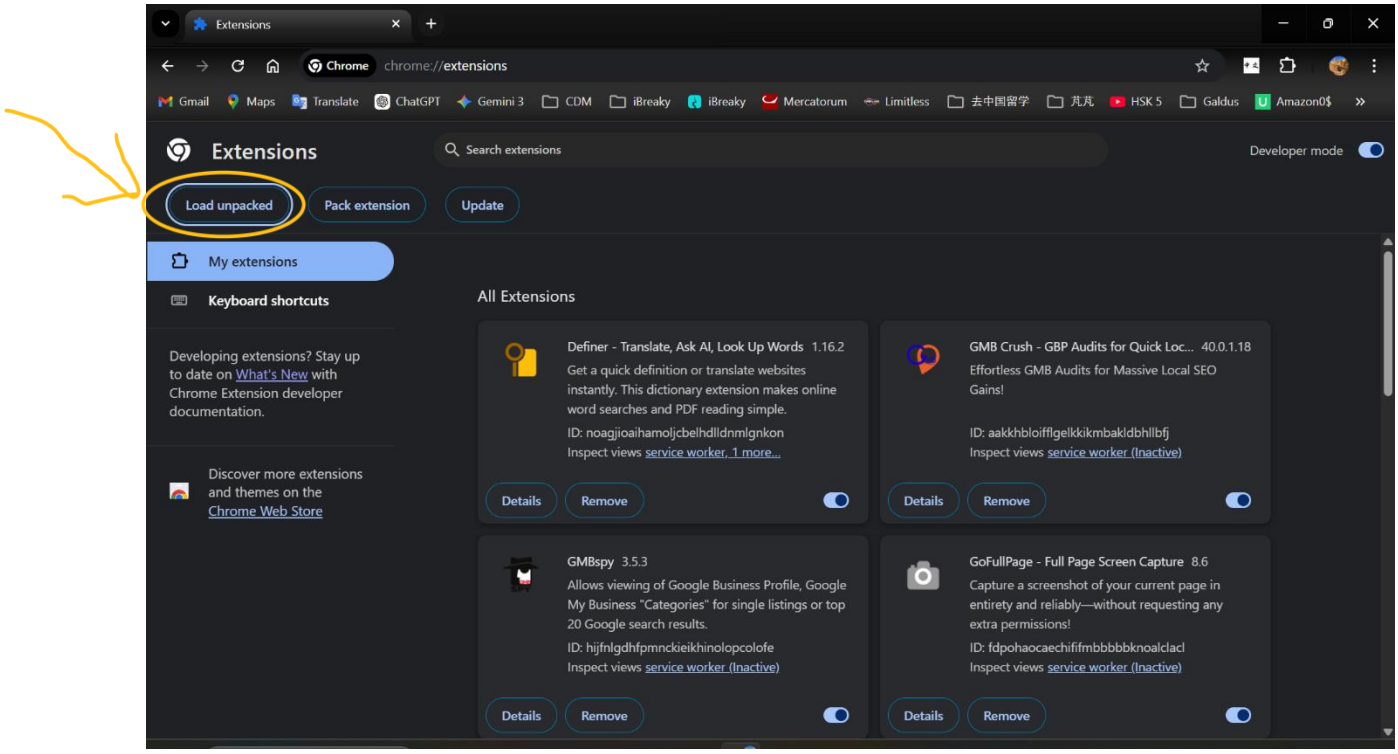

4. Aprire la cartella estratta “Aicqua” e scegliere la cartella “Extension”

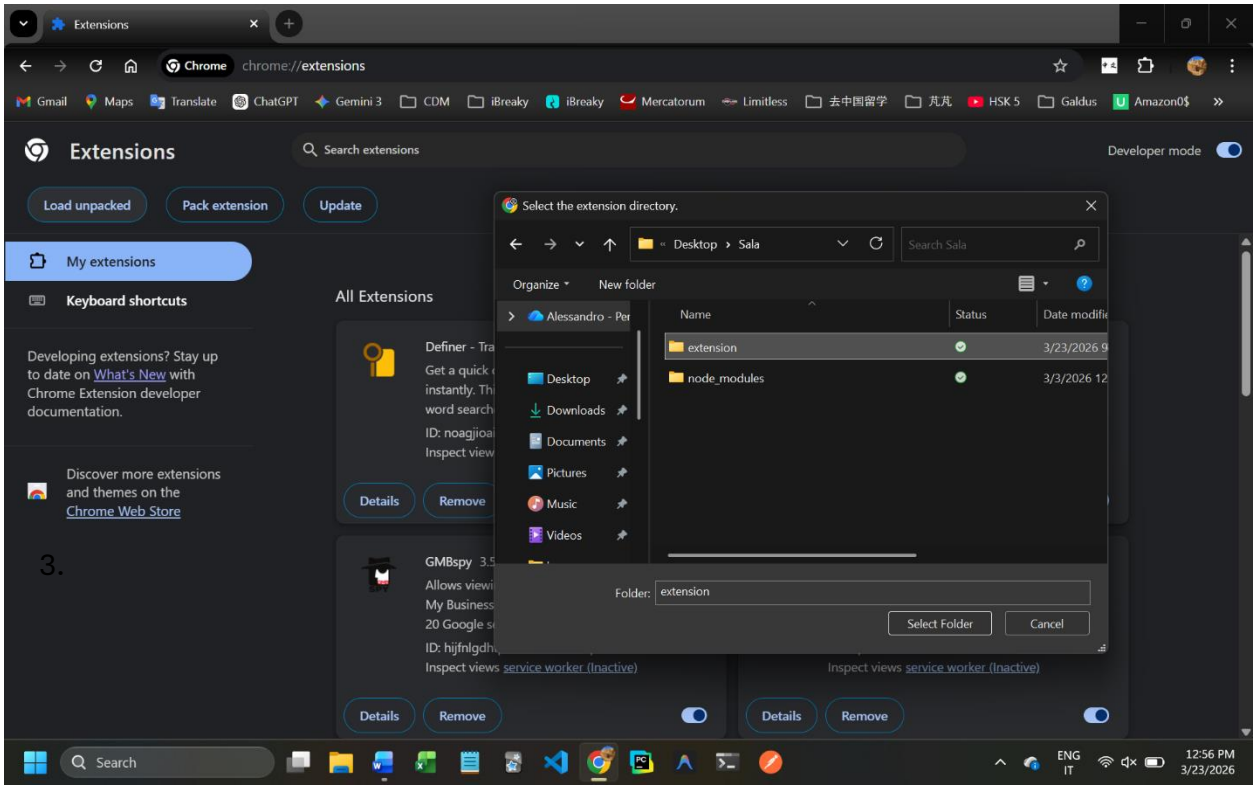

5. Ora per vedere il funzionamento, aprire chatgpt su chrome, scrivere query, cliccare sul simbolo dell'estensioni e selezionare "AI water"

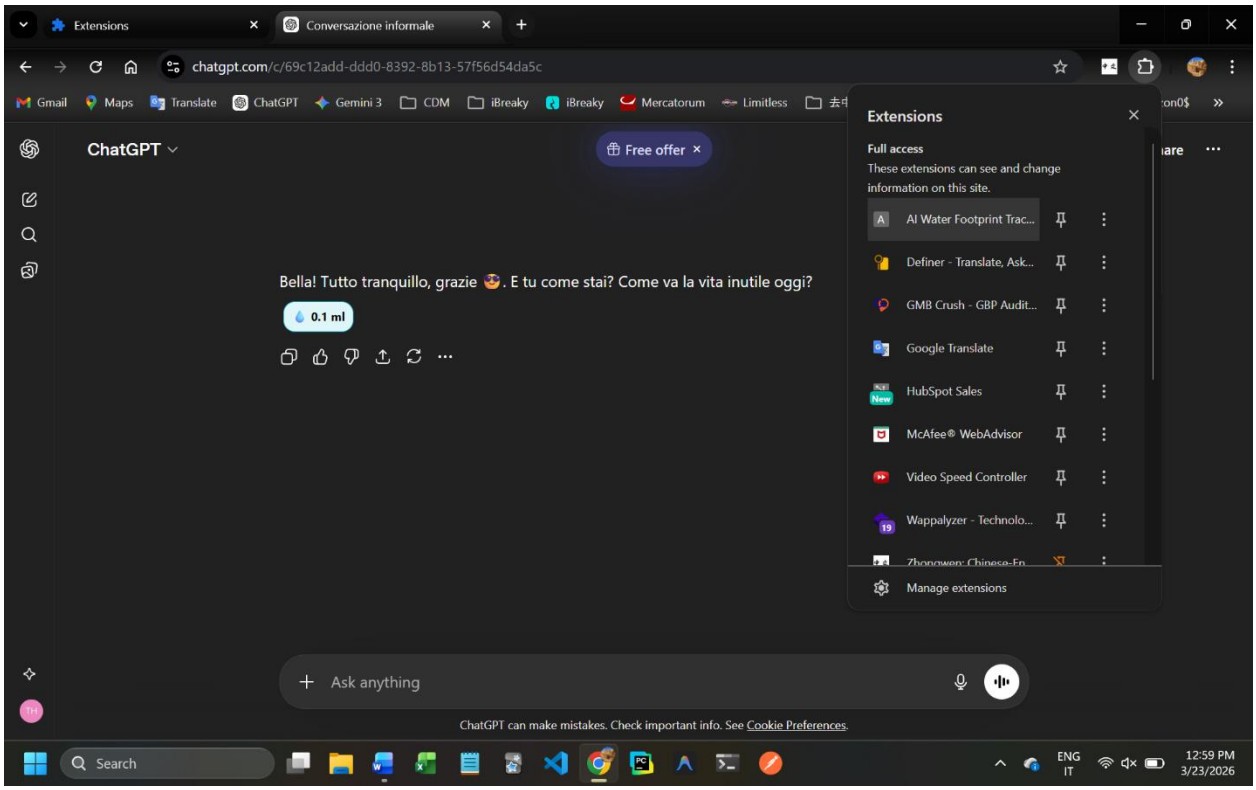
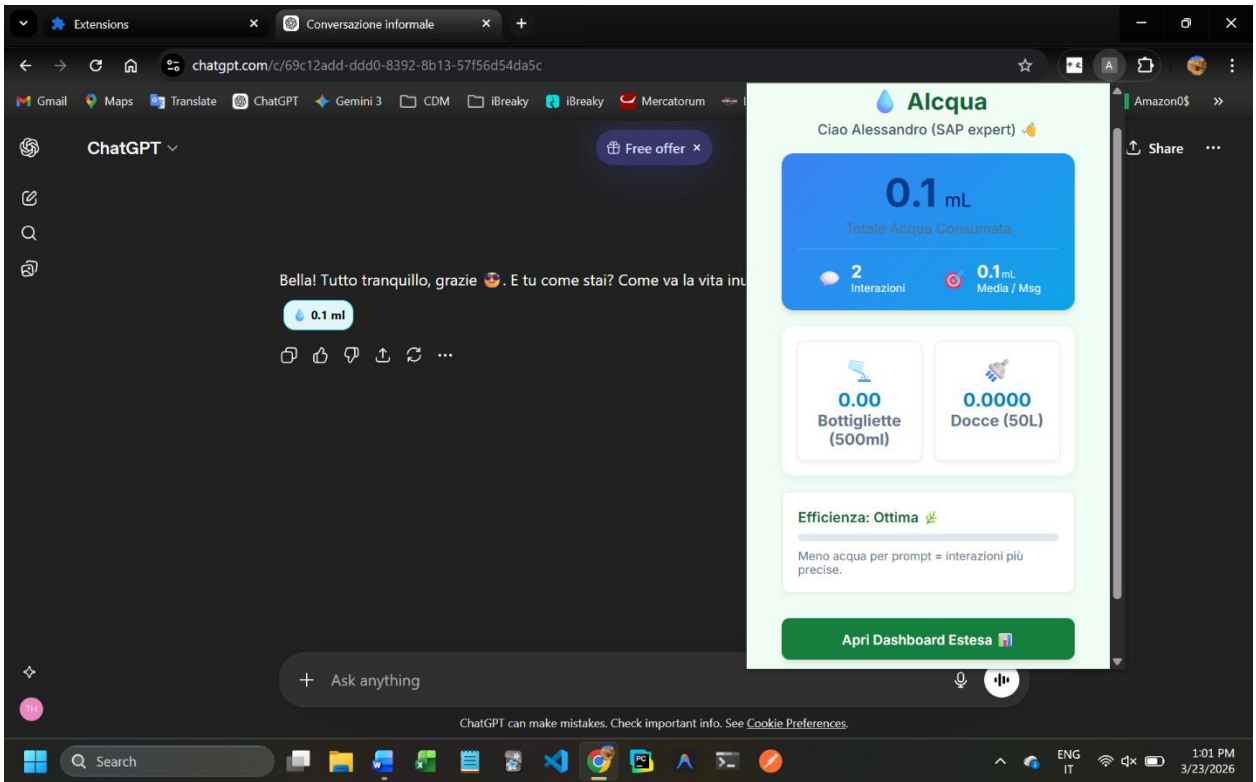
6. Ecco la mini dashboard e cliccando sul pulsante "Apri Dashboard Estesa" si può vedere la dashboard completa di consigli e altri dati utili