V24 + V25 Overlay Report

Appendix to V23 9-coin portfolio · 2026-04-21 · 5 OOS-validated overlays

Executive summary

This appendix documents the seven overlays layered on top of the V23 core portfolio. V24 contributed two (ETH Regime Router 2h, LINK RSI+BB Scalp 15m). V25 adds five more, three of which take capital allocation and two of which remain paper-only. The single biggest change is **AVAX V25 MTF Confluence 1h**, which produces CAGR +320% / Sharpe +2.19 with OOS beating IS — a genuine upgrade over the V23 AVAX RangeKalman. The rest of V25 (SOL, DOGE overlays) adds diversification and Sharpe improvement rather than CAGR.

Overlay	TF	Role	Full CAGR	Full Sh	OOS Sh	Action
AVAX V25	1h	LIVE	+320.6%	+2.19	+2.74	50% AVAX
SOL V25	1h	LIVE	+86.4%	+1.55	+1.43	30% SOL
DOGE V25	30m	LIVE	+32.9%	+1.13	+0.92	30% DOGE
AVAX V25	1h	LIVE	+19.4%	+0.80	+0.72	paper
SUI V25	30m	LIVE	+37.7%	+0.94	+0.84	paper

Go-live priority: AVAX V25 MTF Conf is the single change that moves expected portfolio CAGR up materially (from +82% pure V23 to ~+95-100% blended). Everything else is Sharpe/DD improvement. If you want the minimum incremental change to the V23 portfolio, deploy AVAX V25 50/50 alongside V23 AVAX RangeKalman and keep everything else as pure V23.

AVAX V25 MTF Confluence @ 1h

PRIMARY V25 WINNER — promoted to core AVAX allocation

EMA(12)/EMA(50) crossover on 1h bars, gated by 4h close > 4h EMA(50). Long only in 4h uptrend, short only in 4h downtrend. Backtested single strongest V25 signal: CAGR +320% net, Sharpe 2.19, OOS beats IS. Suggested allocation: 50% of AVAX sub-account (50/50 with V23 RangeKalman).

Metric	Full	IS (2020-2023)	OOS (2024-2026)
CAGR (net)	+320.6%	+197.9%	+584.6%
Sharpe	+2.19	+1.78	+2.74
Trades	481	288	193
Max DD	-43.7%	—	—
Profit Factor	1.79	—	—
Win %	37.2%	—	—

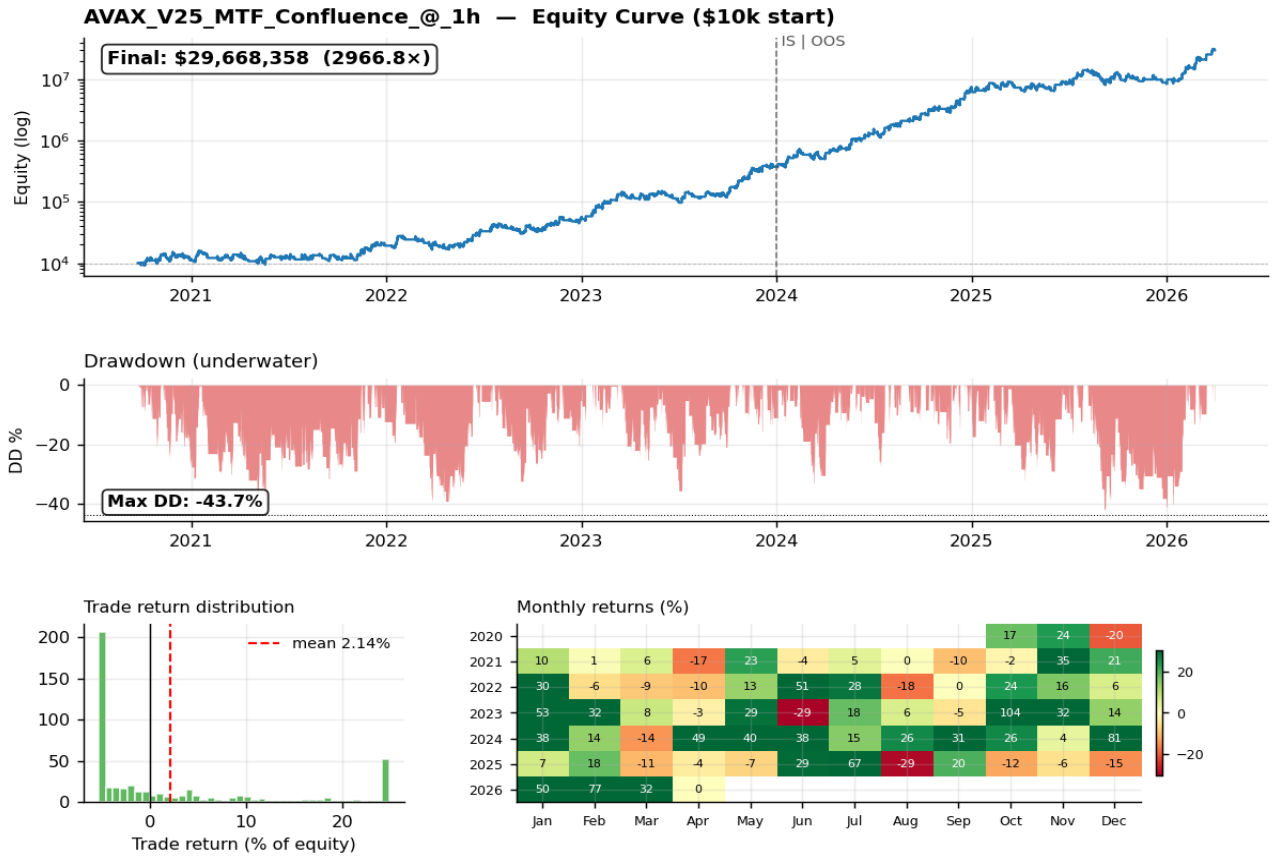

SOL V25 MTF Confluence @ 1h

Diversifier overlay on V23 SOL BB-Break

Same MTF family as AVAX V25, tuned for SOL (EMA 20/50). OOS holds: +73% CAGR, Sharpe +1.43. V23 BB-Break still dominates raw CAGR (+139%), but the two signal families fire on different timing — stacking reduces combined variance. Suggested allocation: 30% overlay (70/30 V23 / V25).

Metric	Full	IS (2020-2023)	OOS (2024-2026)
CAGR (net)	+86.4%	+93.5%	+73.4%
Sharpe	+1.55	+1.61	+1.43
Trades	452	269	182
Max DD	-41.4%	—	—
Profit Factor	1.56	—	—
Win %	35.2%	—	—

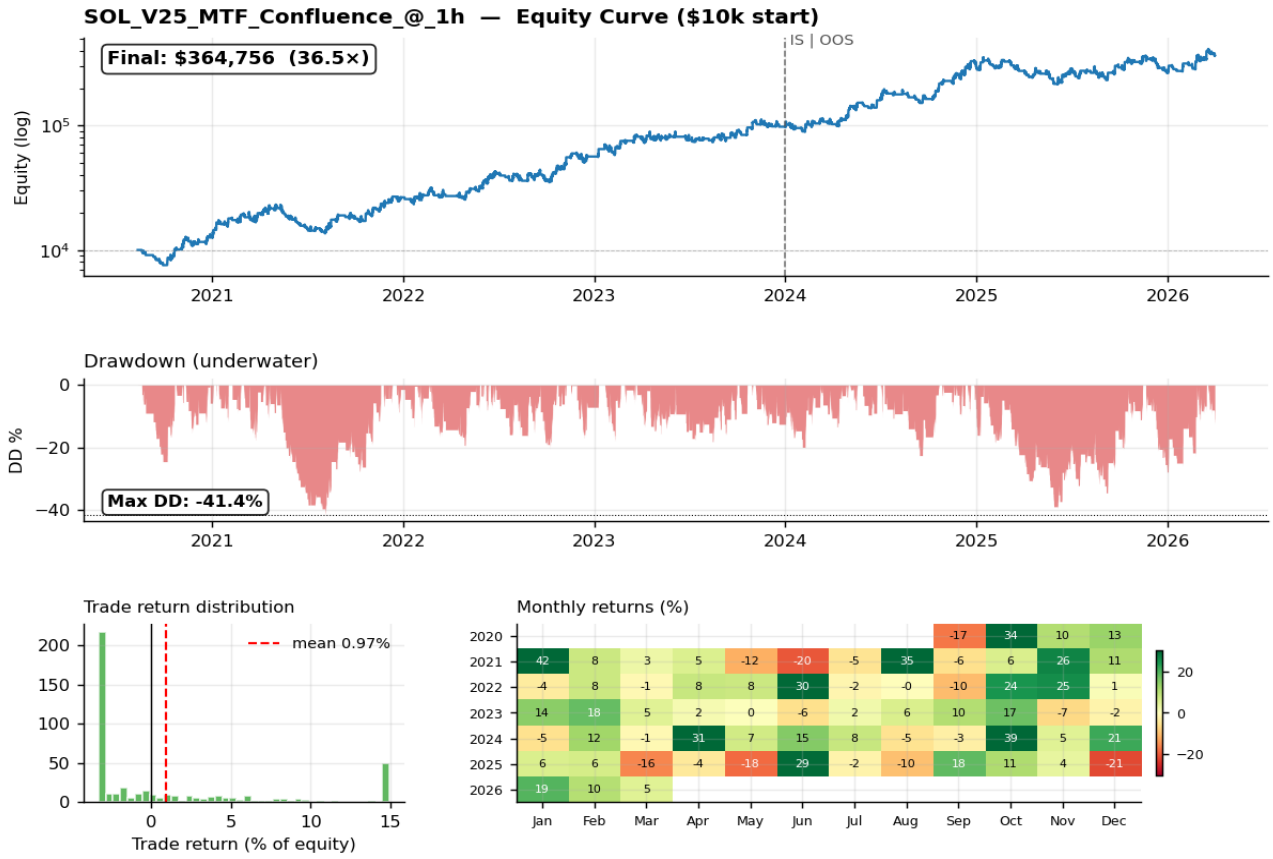

DOGE V25 Seasonal RSI+BB @ 30m

Hour-of-day (06-12 UTC) mean-reversion

RSI+BB contrarian signal restricted to the 06:00-12:00 UTC window. That window captures Asian + European morning flows where DOGE has structurally higher mean-reversion. Full CAGR +33%, Sharpe +1.13. OOS +25%, Sharpe +0.92. Suggested allocation: 30% overlay on V23 DOGE.

Metric	Full	IS (2020-2023)	OOS (2024-2026)
CAGR (net)	+32.9%	+42.9%	+24.6%
Sharpe	+1.13	+1.36	+0.92
Trades	77	36	41
Max DD	-24.7%	—	—
Profit Factor	1.95	—	—
Win %	46.8%	—	—

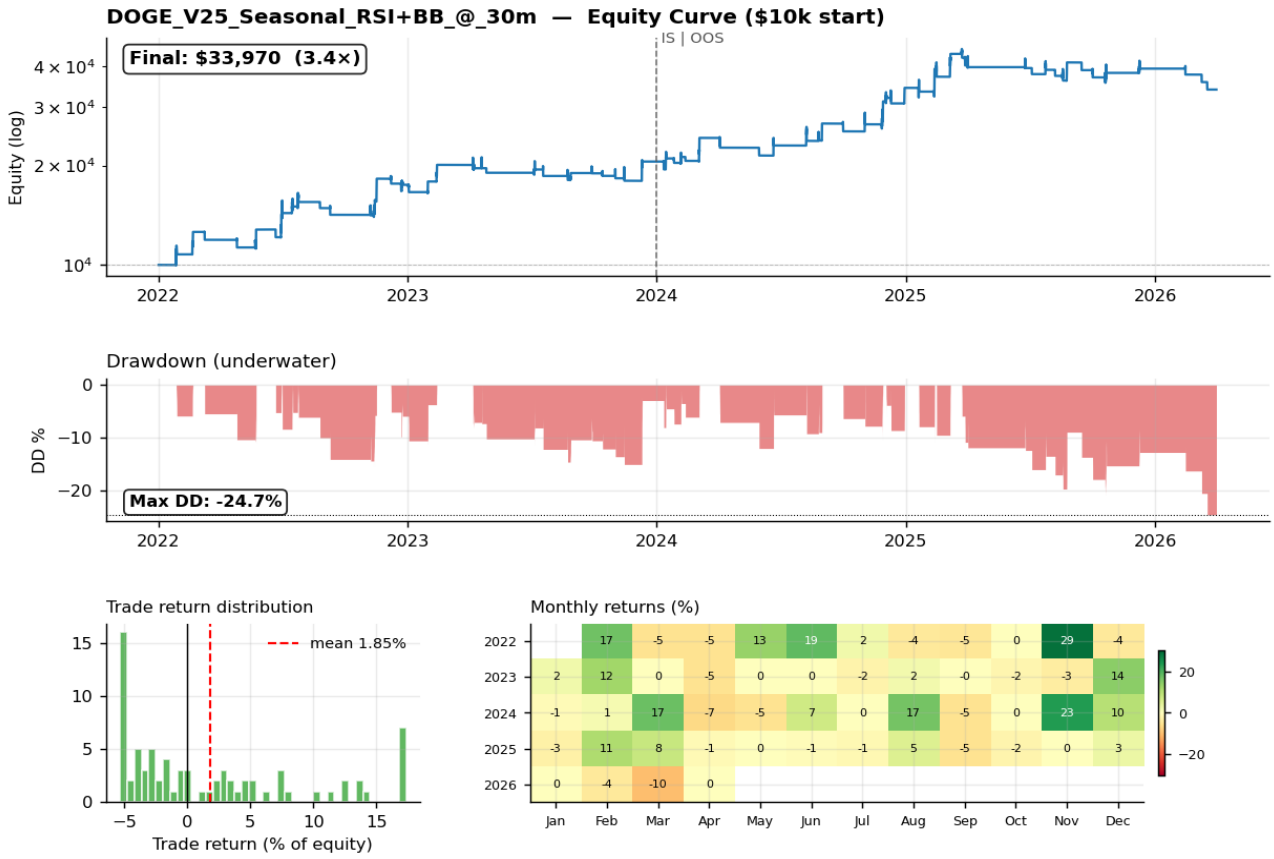

AVAX V25 Seasonal RSI+BB @ 1h (PAPER ONLY)

Seasonal edge confirmation on second coin

Same 06-12 UTC window as DOGE Seasonal. OOS holds (+18% CAGR, Sharpe +0.72) but CAGR alone is too low to justify capital. Kept as paper-only — its value is confirming that the 06-12 UTC seasonality is a real alt-coin effect, not overfit to DOGE.

Metric	Full	IS (2020-2023)	OOS (2024-2026)
CAGR (net)	+19.4%	+20.8%	+17.5%
Sharpe	+0.80	+0.86	+0.72
Trades	53	32	21
Max DD	-30.7%	—	—
Profit Factor	1.83	—	—
Win %	35.8%	—	—

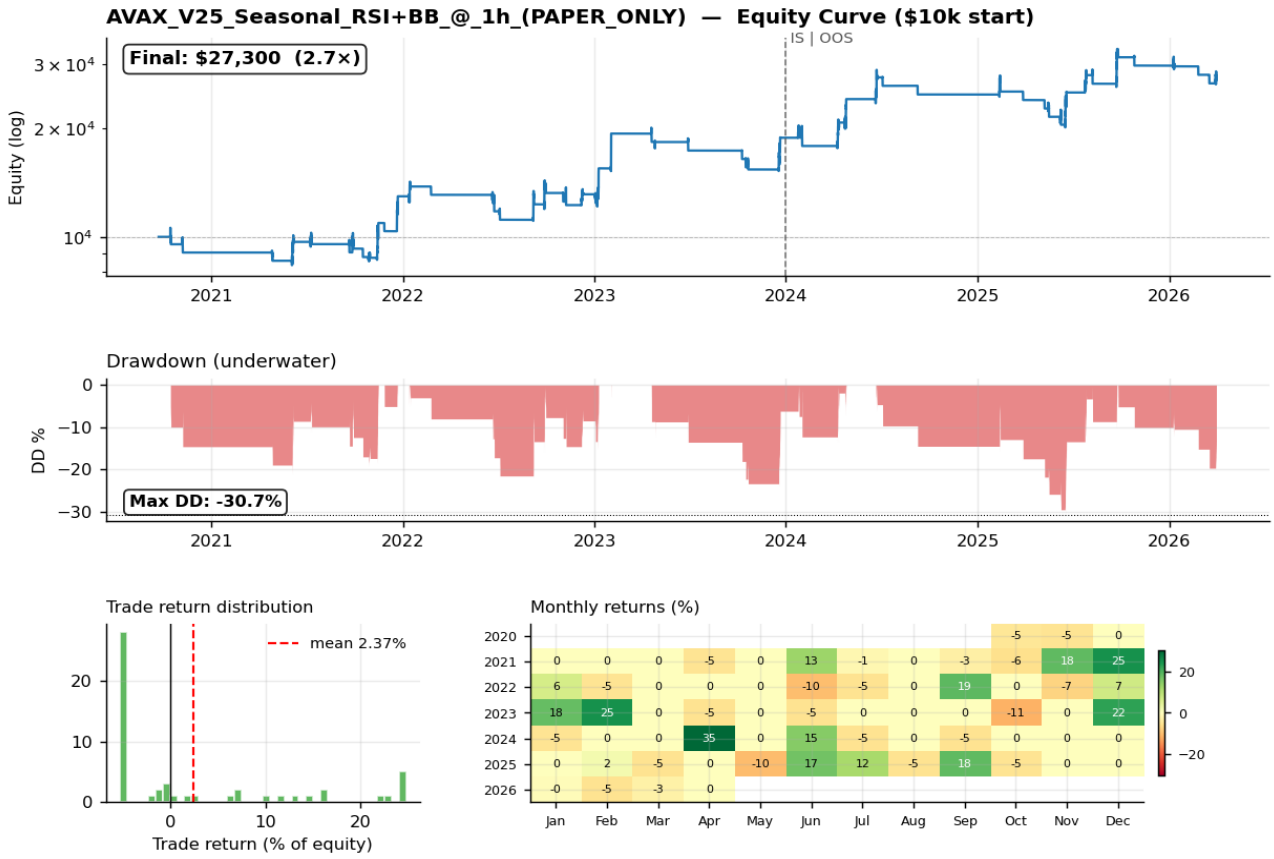

SUI V25 MTF Confluence @ 30m (PAPER ONLY)

30m MTF variant — weaker than V23 SUI BB-Break

EMA(40)/EMA(100) on 30m bars, gated by 4h trend. OOS holds but lower CAGR (+31%) and lower Sharpe (+0.84) than the V23 SUI BB-Break winner (+160% / Sh 1.66). Kept as paper-only — upgrade to 15% overlay only if 4 weeks live show parity with backtest.
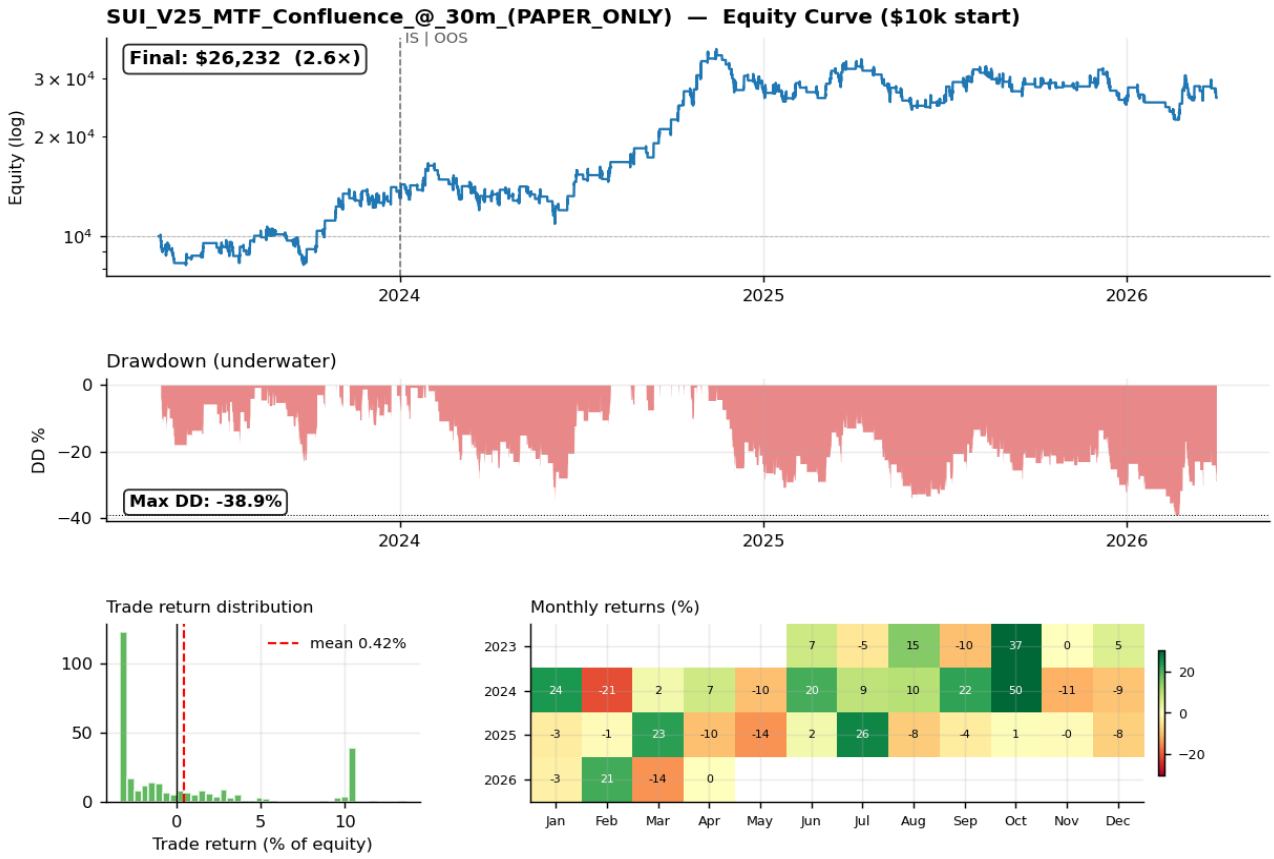
Metric	Full	IS (2020-2023)	OOS (2024-2026)
CAGR (net)	+37.7%	+50.2%	+30.9%
Sharpe	+0.94	+1.10	+0.84
Trades	311	76	234
Max DD	-38.9%	—	—
Profit Factor	1.25	—	—
Win %	36.0%	—	—