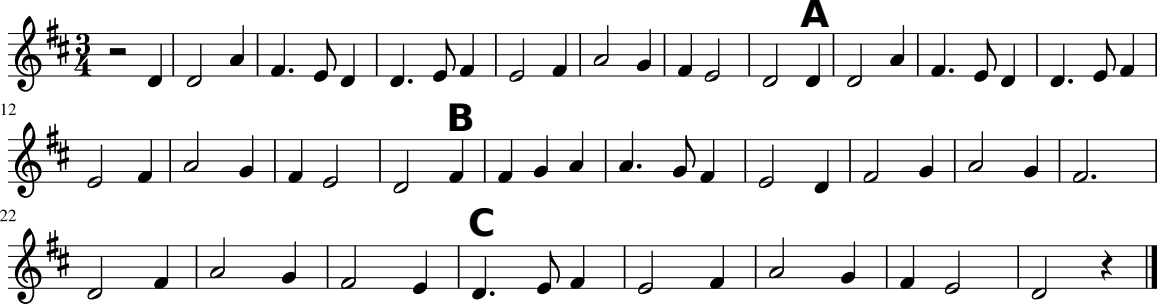
A
12
B
22
C