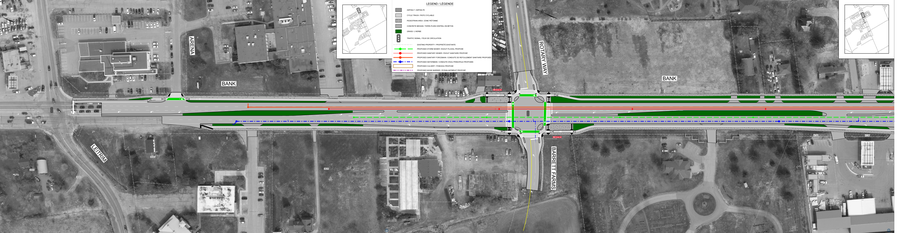
BANK
BANK
BANK