Day 11 Setting up DHCP Server

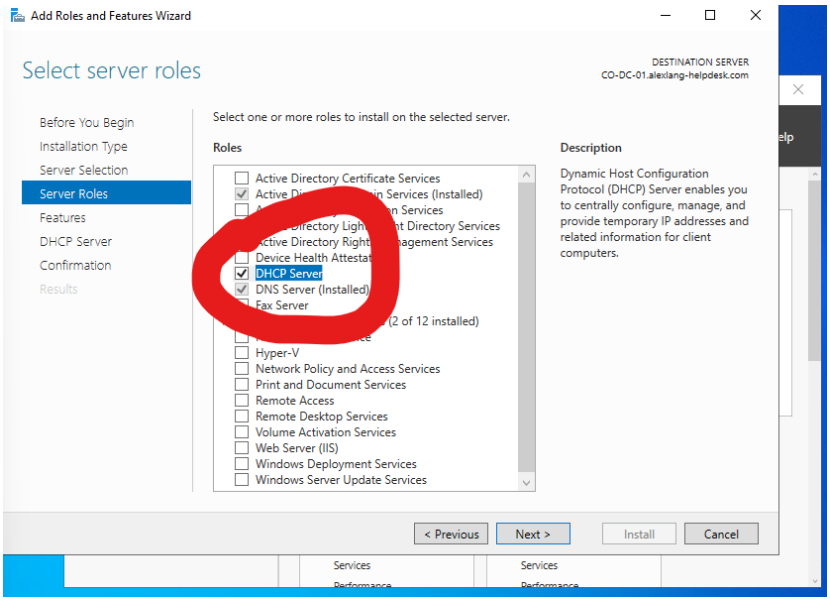

Installing DHCP Server incside of the add roles and features wizard

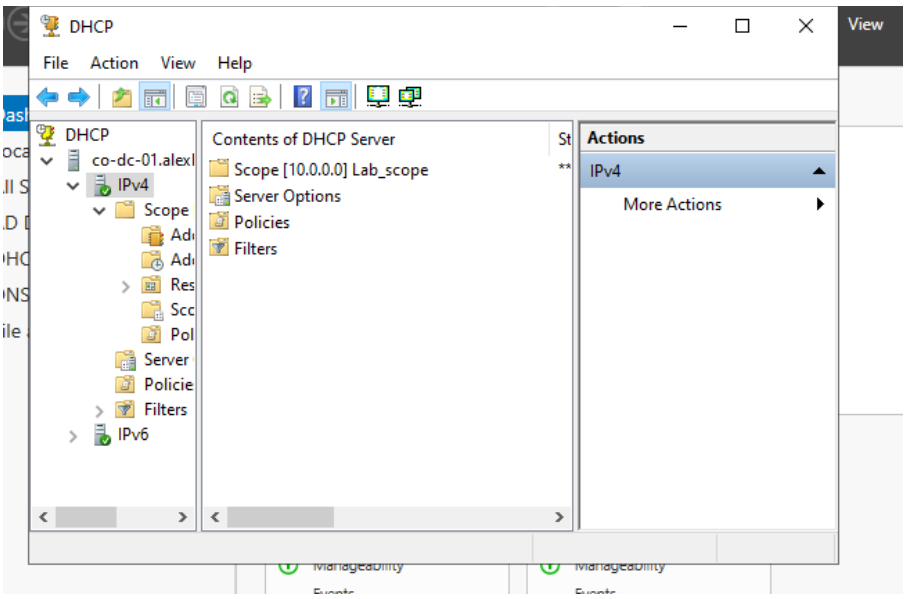

DHCP custom scope setup, using a custom IP address range, excludes 10.1.10.2 which is my servers static IP, added a lease of 10 days, and used 10.1.10.1 as my default gateway (which is my servers static IP).

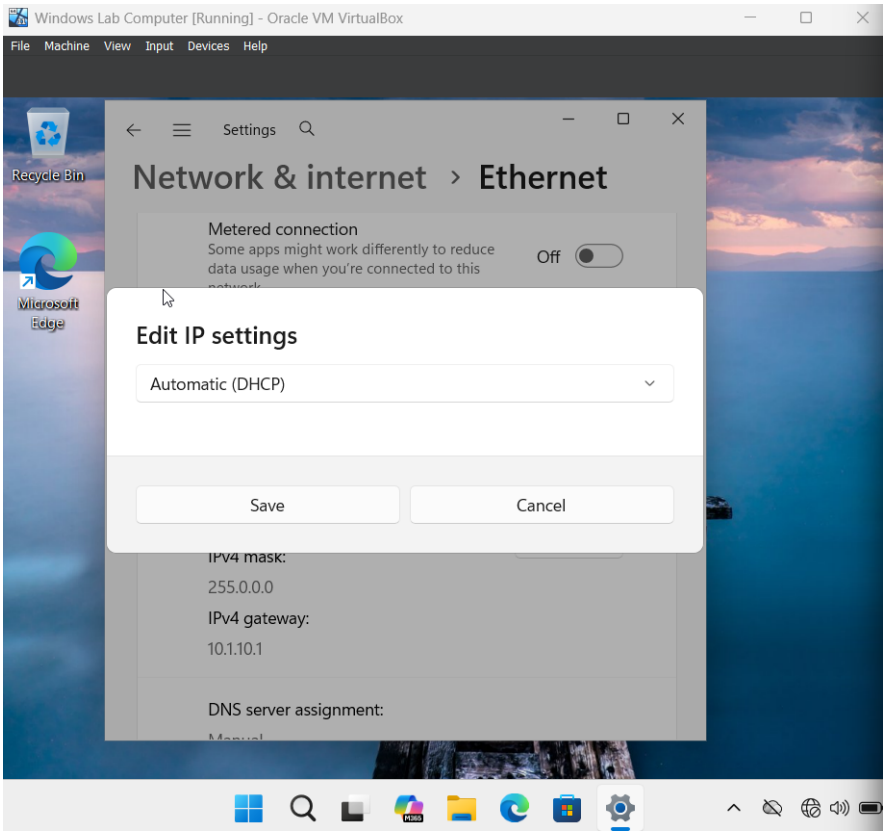

From here, I switched over to my lab computer, went into Network/Internet settings, and changed IP settings to use DHCP instead of static IP assignment.

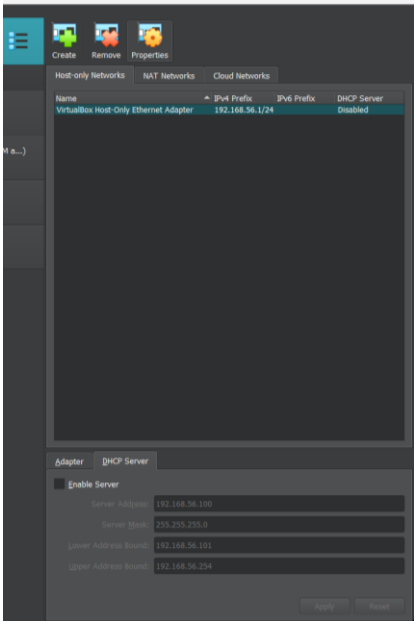

Went into the hypervisor to disable the DHCP Server since we just created one

Day 12 DNS Troubleshooting

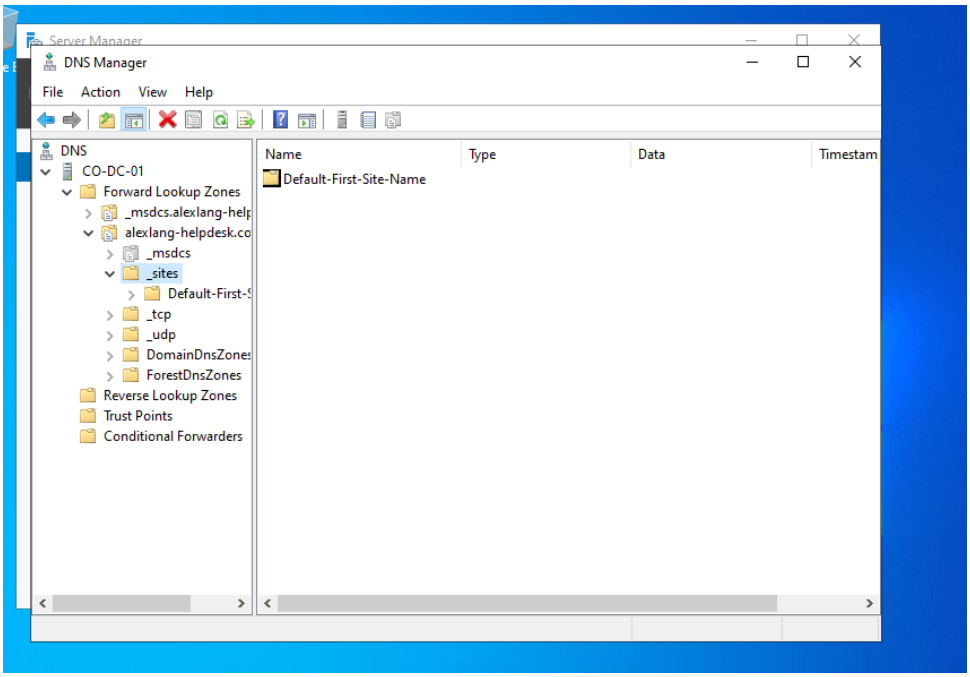

Took some time to examine all the DNS records that were created automatically by AD. Seeing these SOA, NS, A, and SRV records was really refreshing becuase I learned what each one does while studying for CompTIA's A+.

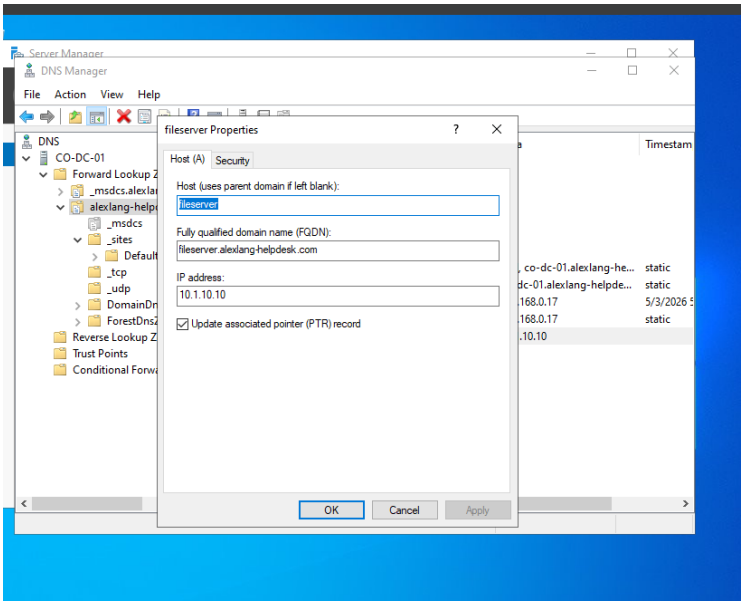

Created an A record

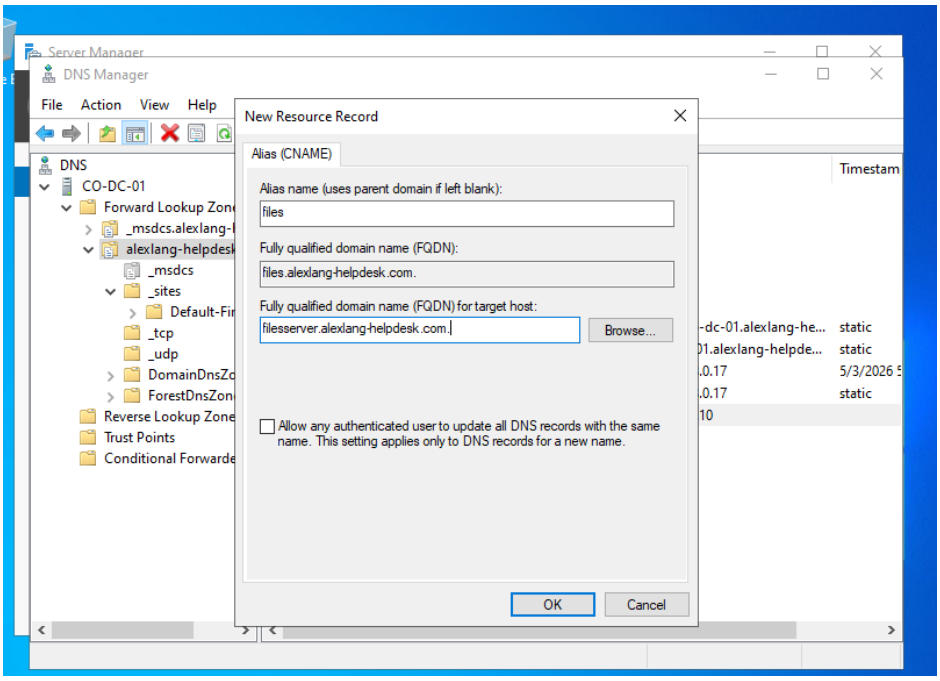

Created a CNAME record also known as an alias for the server just created

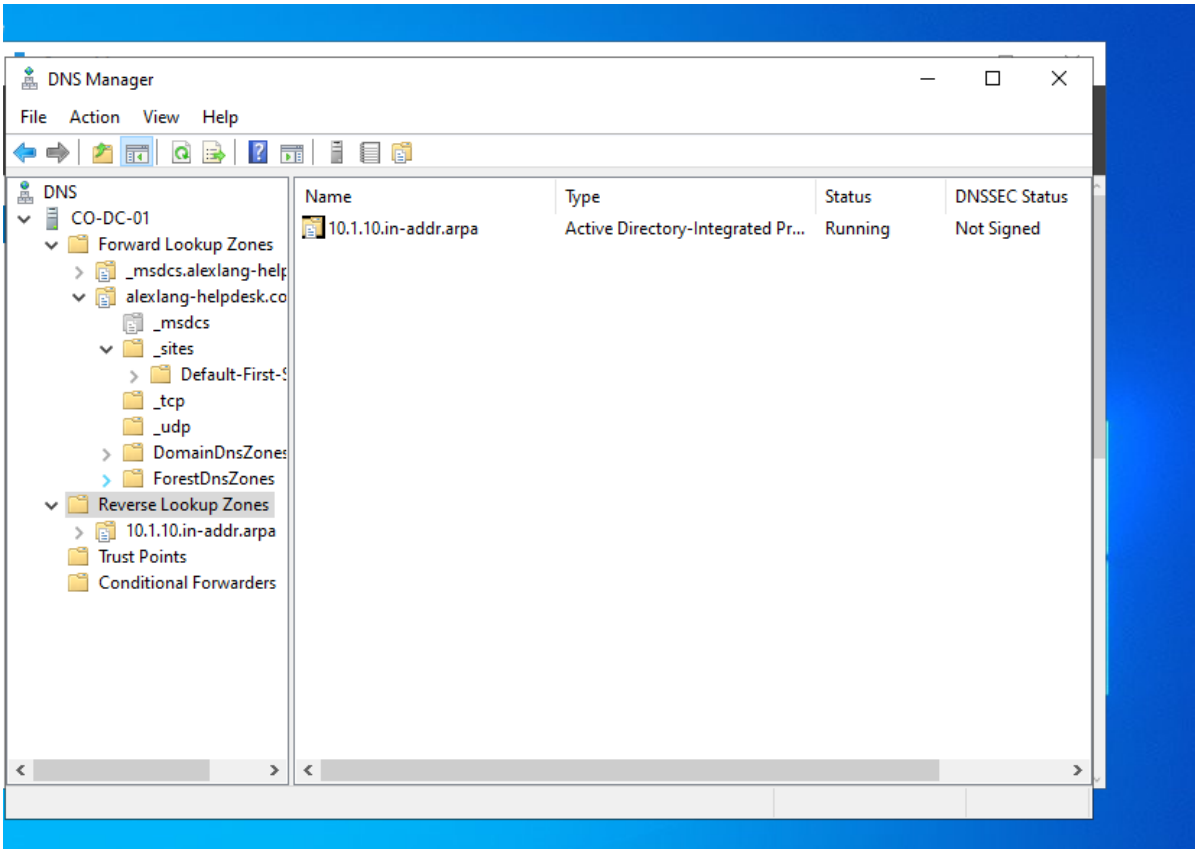

Created a reverse lookup zone

Day 13 PowerShell ISE

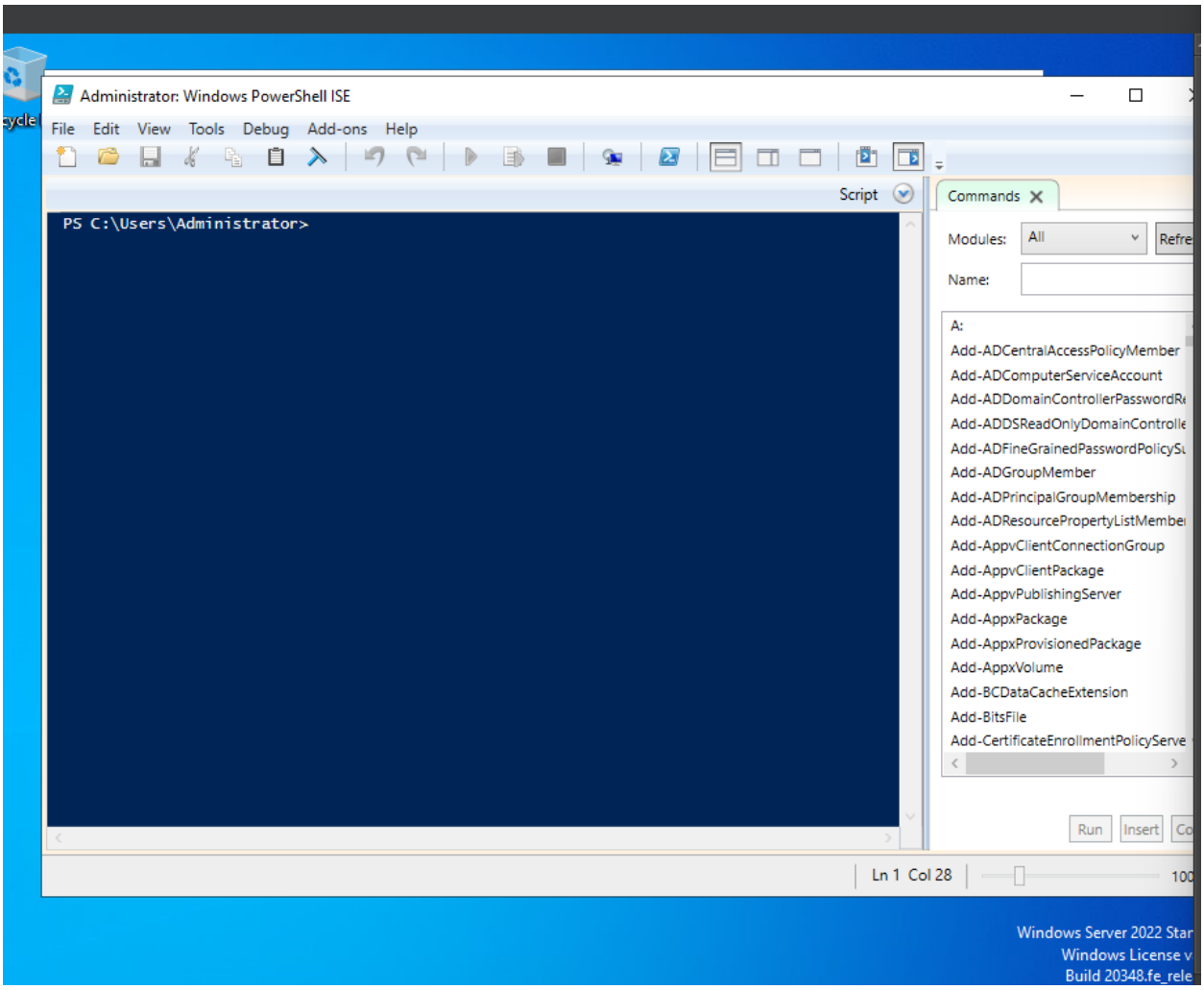

Going to write various shell scripts to automate tasks inside of AD

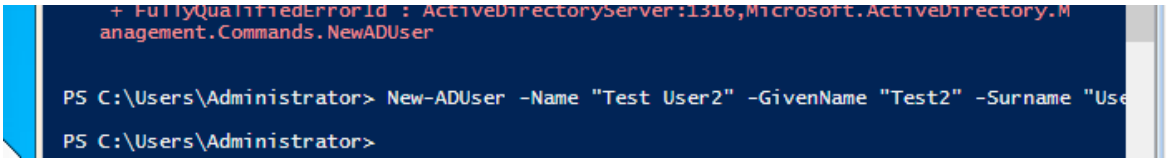

Automated the process of creating user accounts using AD specifications. I did use AI to help me write these scripts for time purposes, and to help me get a better understanding of PowerShell ISE documentation.

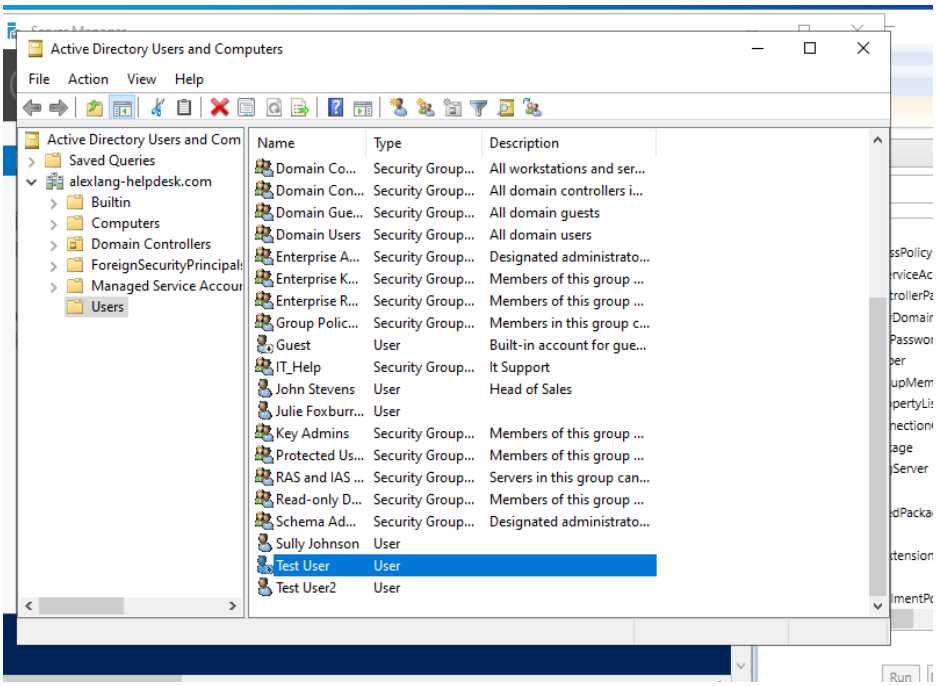

Test users 1 and 2 were successfully created

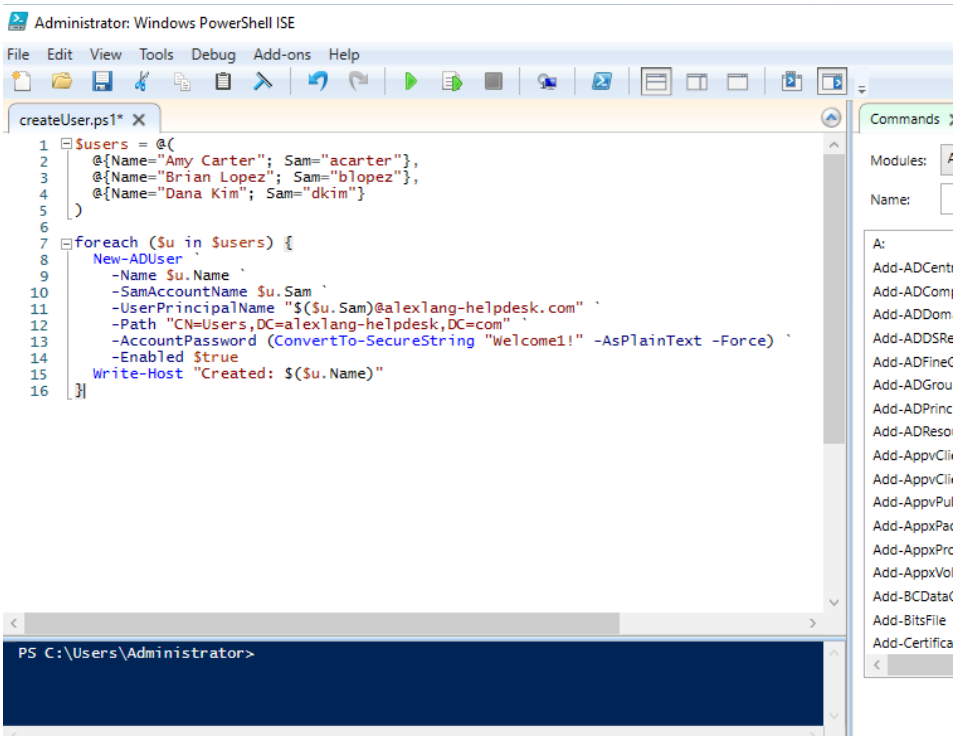

Created a .ps1 file so that the creation of user accounts can be automated a lot easier

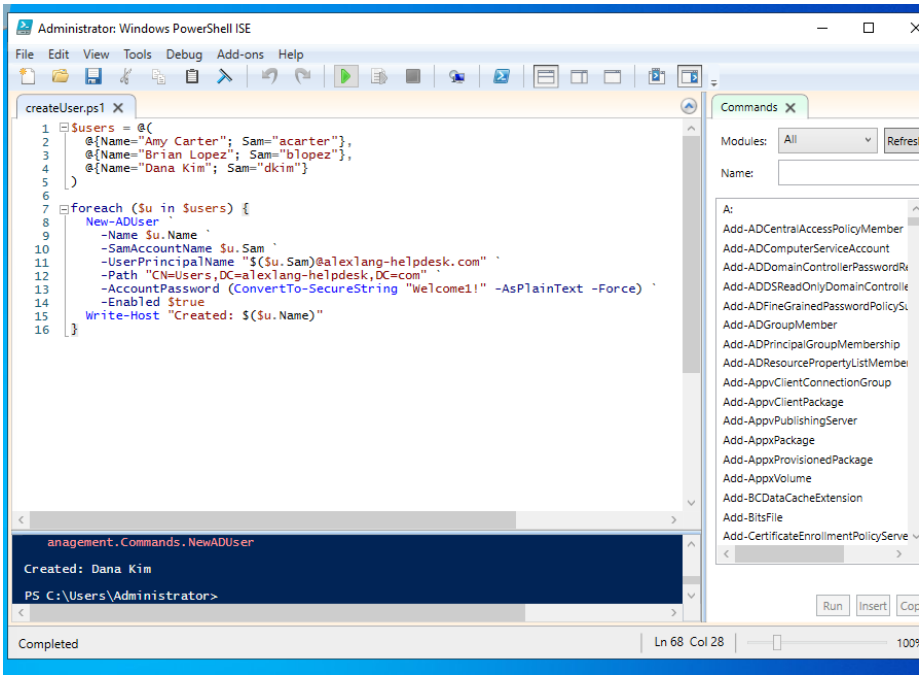

Showing the creation of given user accounts

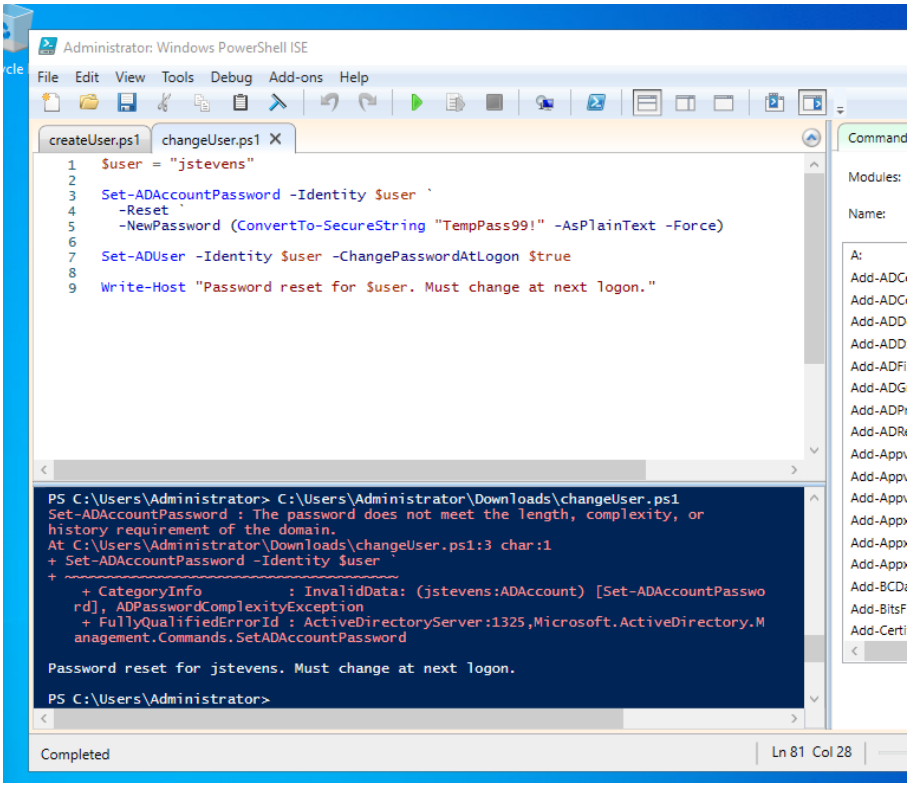

Wrote a script for password reset as well, now user jstevens must reset there password next time they try to login to thier workstation

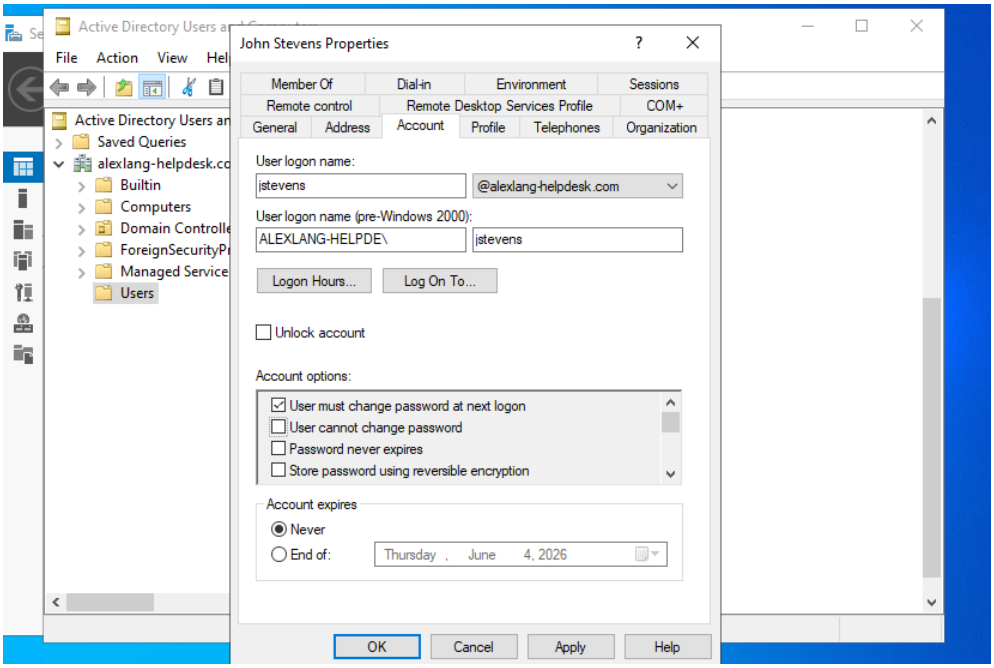

Navigating back to AD Users and Groups, it clearly said that the user must change there login meaning the script ran successfully

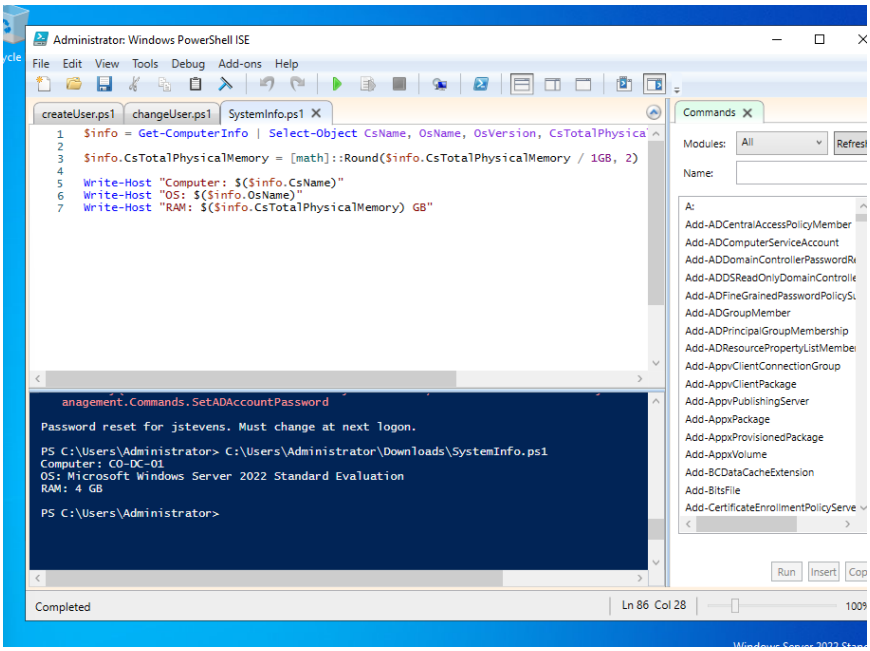

Wrote one more to get some basic info about the system

Day 14 Ticketing System with OS Ticket

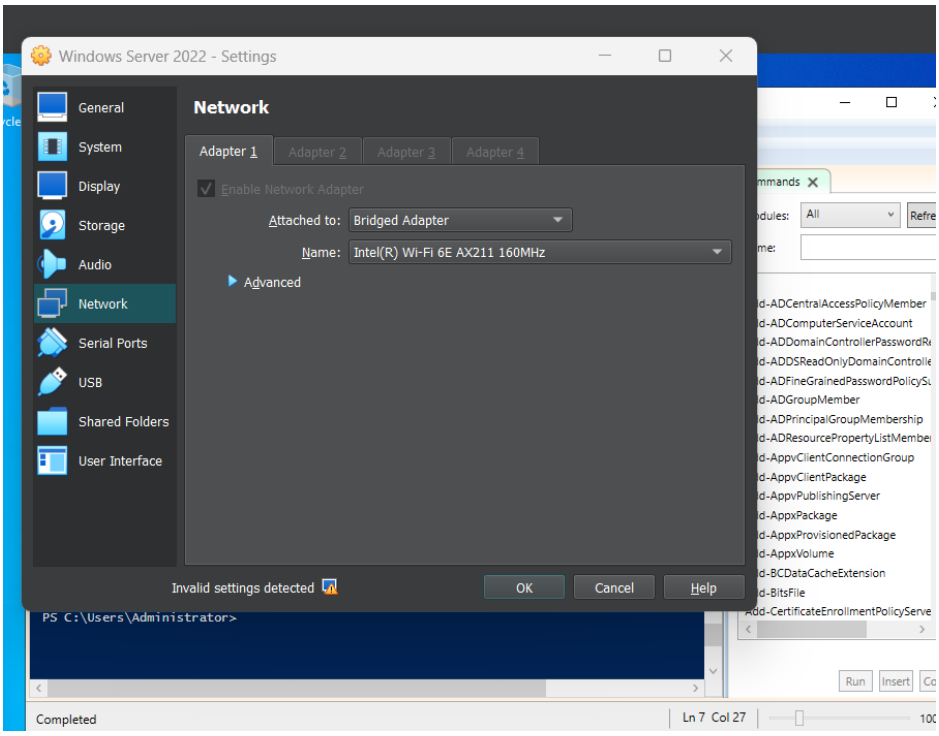

During most of this experiment so far my VM has been on a host-only network connection but I need a network connection to install os ticket so temporally making it a bridge adapter

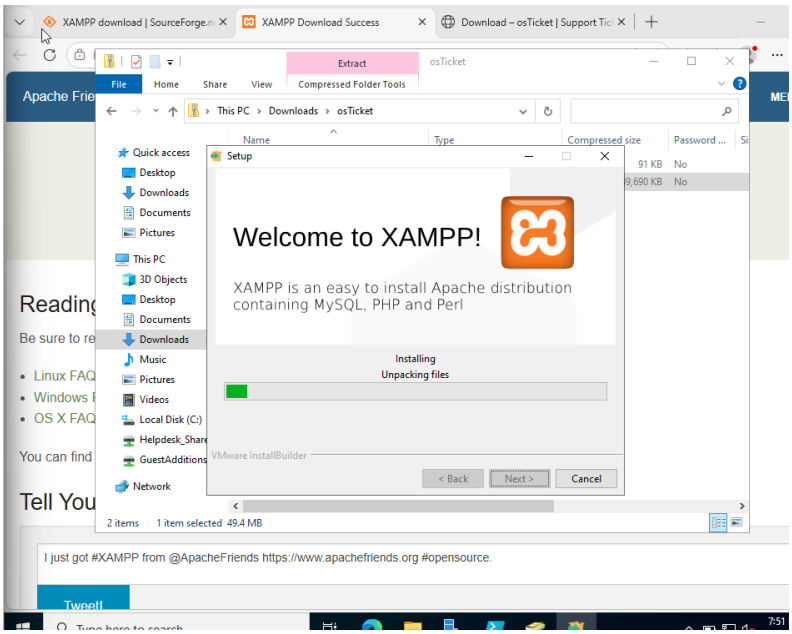

Installed XAMPP(Apache) so I have a local webserver that os ticket can run on and then installed osTicket on the XAMPP server.

Observations/Results

Day 15

Observations/Results

Day 16

Observations/Results

Day 17

Observations/Results

Day 18

Observations/Results

Day 19

Observations/Results

Day 20

Observations/Results