Day 11 Setting up DHCP Server

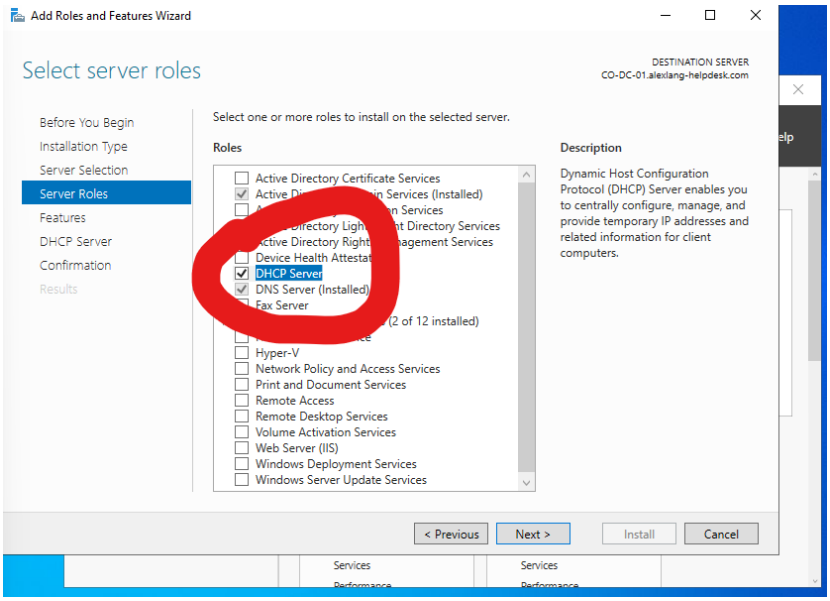

Installing DHCP Server incside of the add roles and features wizard

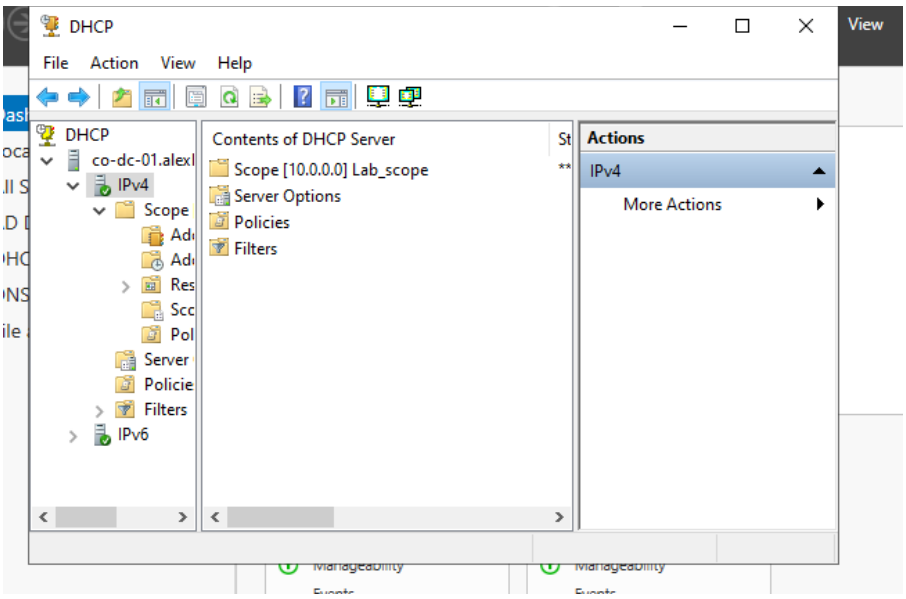

DHCP custom scope setup, using a custom IP address range, excludes 10.1.10.2 which is my servers static IP, added a lease of 10 days, and used 10.1.10.1 as my default gateway (which is my servers static IP).

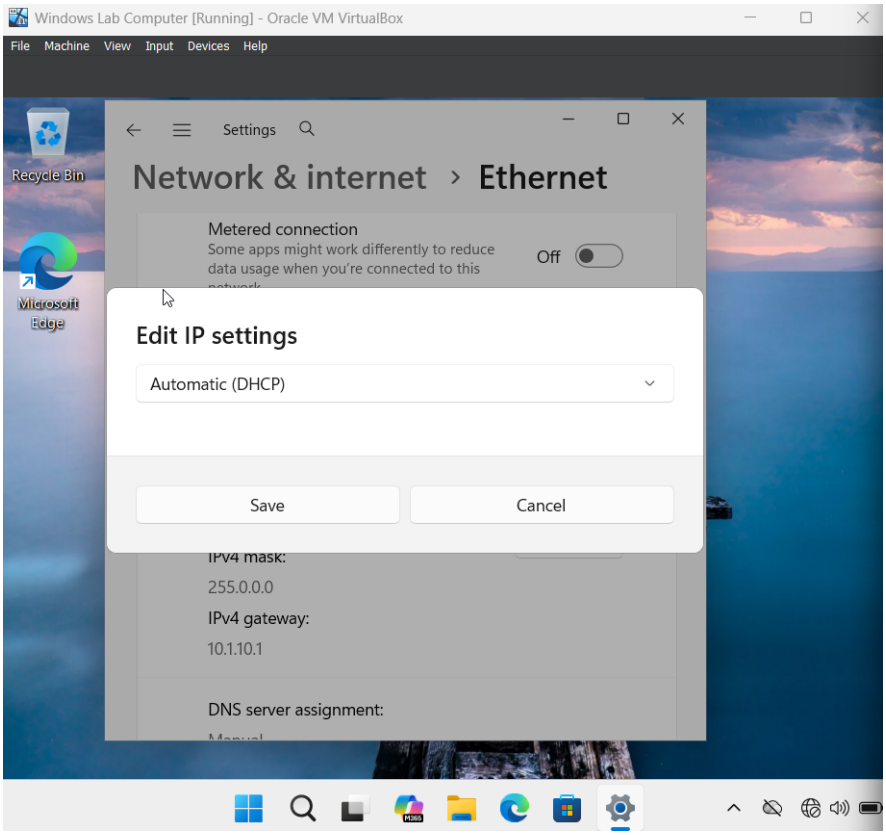

From here, I switched over to my lab computer, went into Network/Internet settings, and changed IP settings to use DHCP instead of static IP assignment.

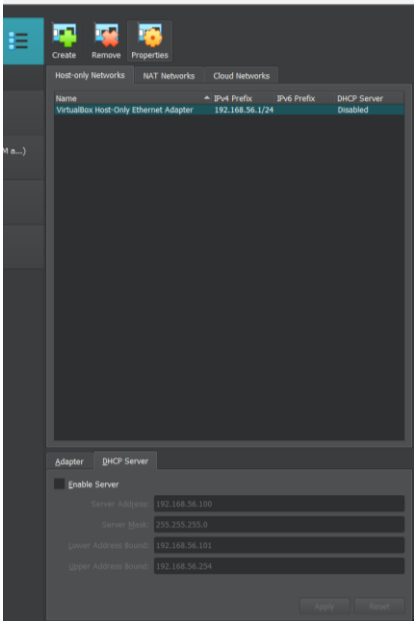

Went into the hypervisor to disable the DHCP Server since we just created one

Day 12

Observations/Results

Day 13

Observations/Results

Day 14

Observations/Results

Day 15

Observations/Results

Day 16

Observations/Results

Day 17

Observations/Results

Day 11

Observations/Results

Day 18

Observations/Results

Day 19

Observations/Results

Day 20

Observations/Results