SiteScanly

Why Your Website Is Not Showing in Google: A Small Business Guide

Introduction

If your website is not showing in Google as well as you hoped, it does not always mean something is seriously wrong. In many cases, it means the basics are weak, unclear, or missing. Your pages may be hard to crawl, too vague to rank well, or not sending strong enough signals about what your business does.

This guide explains the most common causes in plain English, so you can understand what may be holding your site back, what to fix first, and how to move forward without getting lost in jargon. It is designed for busy owners who want clarity, not technical overwhelm.

In this guide, we will cover:

01 What SEO really means

02 The on-page basics Google expects

03 Why technical issues can block visibility

04 Why content clarity matters

05 Common SEO issues for a small business

06 How SiteScanly can help

01

What SEO really means

SEO can sound far more complicated than it really is. For most small business owners, it is best understood as helping search engines and visitors make sense of your website. It is about showing clearly what you do, who you help, where you work, and why a page matters. When that clarity is missing, your website can struggle even if the design looks good on the surface.

A lot of people assume SEO is about tricks, algorithms, or secret tactics. In reality, the basics are much simpler. If a page is vague, confusing, or too general, Google has less to work with. The same is true for visitors. A potential customer who lands on a page should be able to understand very quickly what the page is about and whether it is relevant to them.

This is especially important for service businesses, sole traders, and smaller companies. If your page titles are unclear, your headings are weak, or your service pages all sound similar, your website may not be sending strong enough signals. That does not mean the site is a failure. It usually means the messaging needs to be clearer and more focused.

A quick sense check:

- [ ] Can a visitor understand the page in a few seconds?
- [ ] Does the wording sound like something a customer would search for?
- [ ] Is the service or topic clearly explained?
- [ ] Does the page feel useful and specific?
- [ ] Is it clear what you want the user to do next (e.g. call, fill in a form, etc)?

It also helps to remember that SEO is not only about being found. It is also about being understood once you are found. If someone clicks through from Google and still feels unsure, the page has not done its job properly. Good SEO supports better first impressions, better trust, and a clearer path from search to enquiry.

That is the heart of SEO in plain English. It is not about gaming Google. It is about making your website easier to understand and easier to trust.

02

The on-page basics Google expects

Before thinking about advanced SEO, it helps to get the basic page elements right. These are the signals that help search engines understand what a page is about and help users decide whether they have landed in the right place. When these elements are missing or weak, even a decent-looking website can struggle.

A page usually needs a clear title, a strong main heading, sensible supporting headings, a focused topic, and copy that explains the subject properly. A useful meta description also helps by giving people a better reason to click when the page appears in search results. None of this needs to be clever. It just needs to be clear.

Small business websites often run into trouble here because pages are too generic. A heading such as 'Welcome' or a title such as 'Services' does very little to explain what the page actually offers. A more specific page title and heading make things much easier for both Google and the reader. The same applies when one page tries to cover too many things at once. If the topic is muddled, the signal is muddled too.

The on-page checklist:

- [ ] Does the page focus on one clear topic?
- [ ] Is the title specific rather than generic?
- [ ] Does the main heading match the page topic?
- [ ] Does the copy explain the service or offer properly?
- [ ] Would someone feel confident clicking on it in Google?

Another common issue is inconsistency. The page title may mention one thing, the heading another, and the body copy something else again. When the message is not aligned, the page becomes harder to interpret. Keeping these basic elements consistent helps create a stronger, clearer signal about what the page should rank for and who it is meant to help.

These on-page basics are often overlooked because they seem small. In reality, they are some of the first things that help a page make sense.

03

Why technical issues can block visibility

SEO is not only about words on a page. Sometimes a website is not showing in Google because technical issues are getting in the way. This can sound intimidating, but it often comes down to a few simple problems that make pages harder to discover, load, or understand.

For example, a page may exist but not be indexed properly. A link may be broken. Important pages may be difficult to crawl. A redesign may have introduced problems without anyone noticing. In some cases, the website is simply too slow on mobile, which affects both usability and confidence. None of this means the business has done something disastrous. It usually means the website needs a health check.

This matters because Google has to find your pages before it can assess them. If something is blocking that process, even good content can struggle. A clear service page will not do much if it is hidden behind technical problems, weak site structure, or poor page health. This is one reason a website SEO audit can be so useful. It helps uncover the quieter issues that are easy to miss when you only look at the site visually.

Things worth checking:

- [ ] Do your important pages load properly?
- [ ] Are any key pages missing from Google?
- [ ] Are there broken links or error pages?
- [ ] Has anything changed since a redesign or migration?
- [ ] Is the mobile experience slower or harder to use than it should be?

It is also worth remembering that technical issues often build up gradually. A business owner may not notice that a page was removed, redirected badly, or blocked accidentally months ago. Over time, those smaller issues can weaken the site's visibility. That is why technical checks are not just for large or complex websites. Even a simple small business site can be held back by problems behind the scenes.

Technical issues do not always look dramatic, but they can quietly reduce visibility over time.

04

Why content clarity matters

Many small business websites do not struggle because they lack effort. They struggle because the content is too broad, too vague, or too similar from one page to the next. A page can look tidy and professional, but still fail to rank well if it never clearly explains what the business offers or why that page matters.

Google is trying to match pages to real searches. That means your service pages need to describe services clearly, not just sound polished. If the copy is full of general phrases, filler language, or repeated wording that could apply to almost any business, it becomes harder for search engines and visitors to understand what makes that page relevant.

This is especially common when websites have thin service pages, overlapping content, or pages that try to target too many ideas at once. A visitor may land on the page and still feel unsure about what the service actually is, who it is for, or whether the business covers their area. When that happens, the page is not sending a strong enough signal.

A useful content check:

- [ ] Does the page clearly name the service?
- [ ] Does it explain the problem it solves?
- [ ] Does it sound relevant to the right customer?
- [ ] Does it answer obvious questions?
- [ ] Does it feel more specific than generic?

Clear content also helps separate one page from another. If every service page uses very similar wording, Google may struggle to understand why each page deserves its own place in search. Stronger content gives each page a clearer job. It tells the reader, and the search engine, exactly what that page is there to do and why it matters.

Clear content does more than help rankings. It builds trust. If a customer cannot quickly see what you do, Google may struggle to see it too.

05

Common SEO issues for a small business

When a small business website is not showing in Google properly, the cause is usually not one dramatic problem. More often, it is a mixture of missed basics that weaken the site overall. That is why the issue can feel confusing. Nothing looks completely broken, yet the site still underperforms.

In many cases, the pages that matter most are simply not strong enough. Titles may be poor, headings may be weak, descriptions may be missing, and the content itself may be too thin or too broad. On top of that, the site may be slow, difficult to use on mobile, or structured in a way that makes important pages harder to understand. Local signals may also be weak, which is a common problem for smaller service businesses.

Sometimes the website ranks, but for the wrong pages. Sometimes only the business name appears, while service pages remain hard to find. Sometimes a redesign changes the structure and visibility drops. These are all common signs that the site is not sending clear enough signals.

Warning signs often include:

- [ ] Service pages not appearing well in Google
- [ ] Traffic dropping after website changes
- [ ] Pages competing with each other
- [ ] Missing meta descriptions or duplicate title tags
- [ ] Weak location signals
- [ ] Low enquiries despite a decent-looking site

Another reason this happens is that small issues often overlap. A page may have weak copy, but also a poor title and a slow mobile experience. None of those problems alone may seem huge, but together they reduce the page's chances of performing well. That is why looking at the wider pattern matters more than obsessing over any one isolated issue.

This is why a website audit for small business owners can be so valuable. It helps turn a frustrating mystery into a clearer picture of what is helping, what is weak, and what may be missing.

06

How SiteScanly can help

When you are busy running a business, SEO can feel like one more technical subject to worry about. That is often the biggest problem. It is not just that website issues exist. It is that owners do not always have a clear, simple way to understand them.

SiteScanly is designed to make that easier. Rather than overwhelming you with jargon, it helps show what is healthy, what is weak, and what is missing in a way that is far easier to follow. That includes core SEO checks, broader website health issues, and the kind of problems that can quietly affect visibility without being obvious day to day.

This matters because clarity leads to better decisions. If you can see that a page has weak headings, missing meta descriptions, duplicate title tags, or thin content, you can start to understand why it may be underperforming. If you can also see where technical issues or usability problems are involved, the picture becomes even clearer.

What SiteScanly helps you do:

- Understand the state of your website in plain English
- Spot patterns instead of isolated issues
- See what is healthy, weak, or missing
- Feel more confident about what to improve next

It also helps reduce the feeling of being stuck. Many owners know their site could be doing better, but they do not know where to start or which issues matter most. A clearer view of website health makes it easier to prioritise sensible next steps, whether that means updating pages, fixing technical gaps, or improving weak content over time.

For low-tech small business owners and sole traders, that kind of clarity is valuable. You should not need specialist knowledge to understand whether your website is supporting the business or quietly holding it back.

If you'd like, I can now do a final polish pass to make these even more ebook-ready, with stronger visual rhythm and tighter character control per page.

SiteScanly

Interested in a monthly website health report?

Go to sitescanly.com

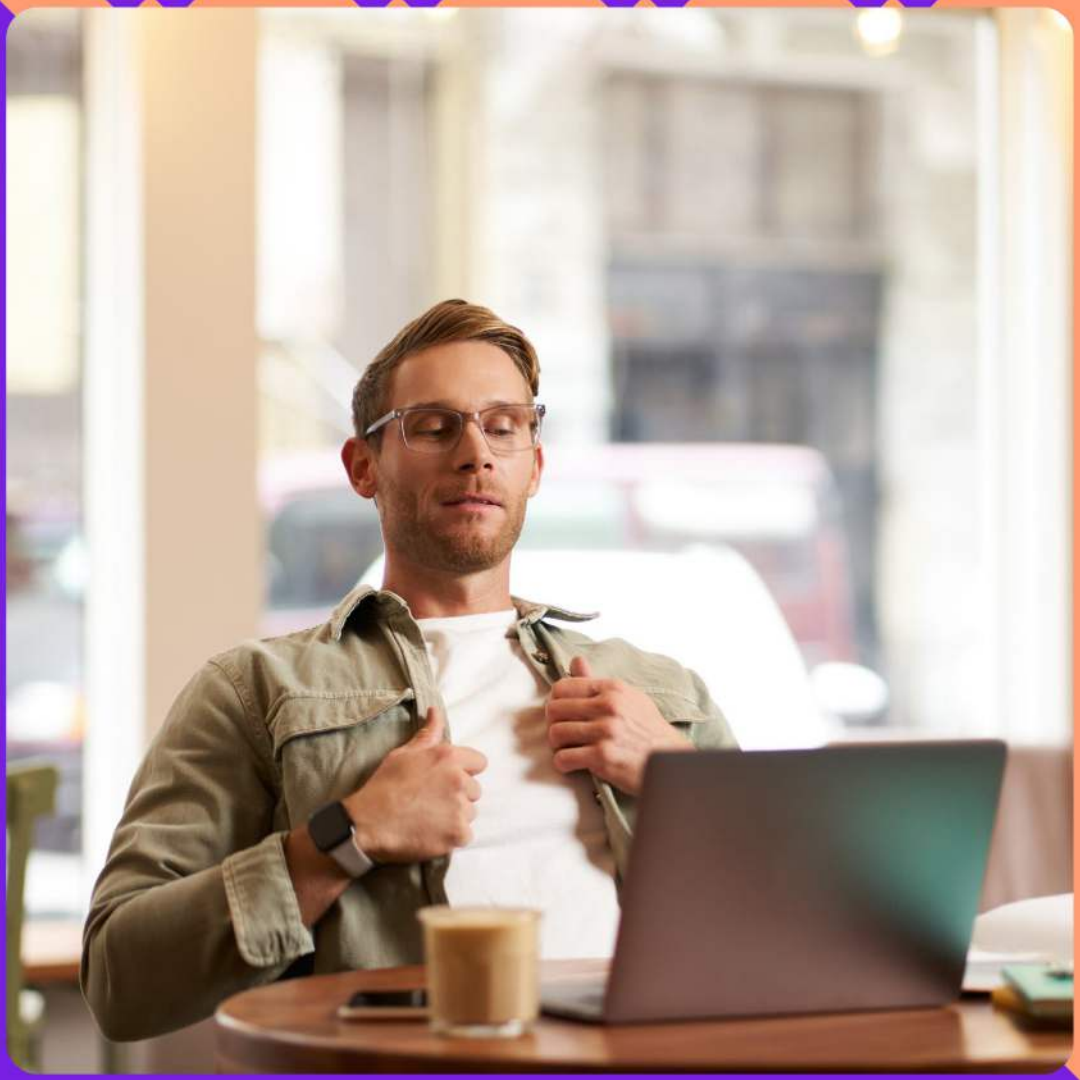

sitescanly.com