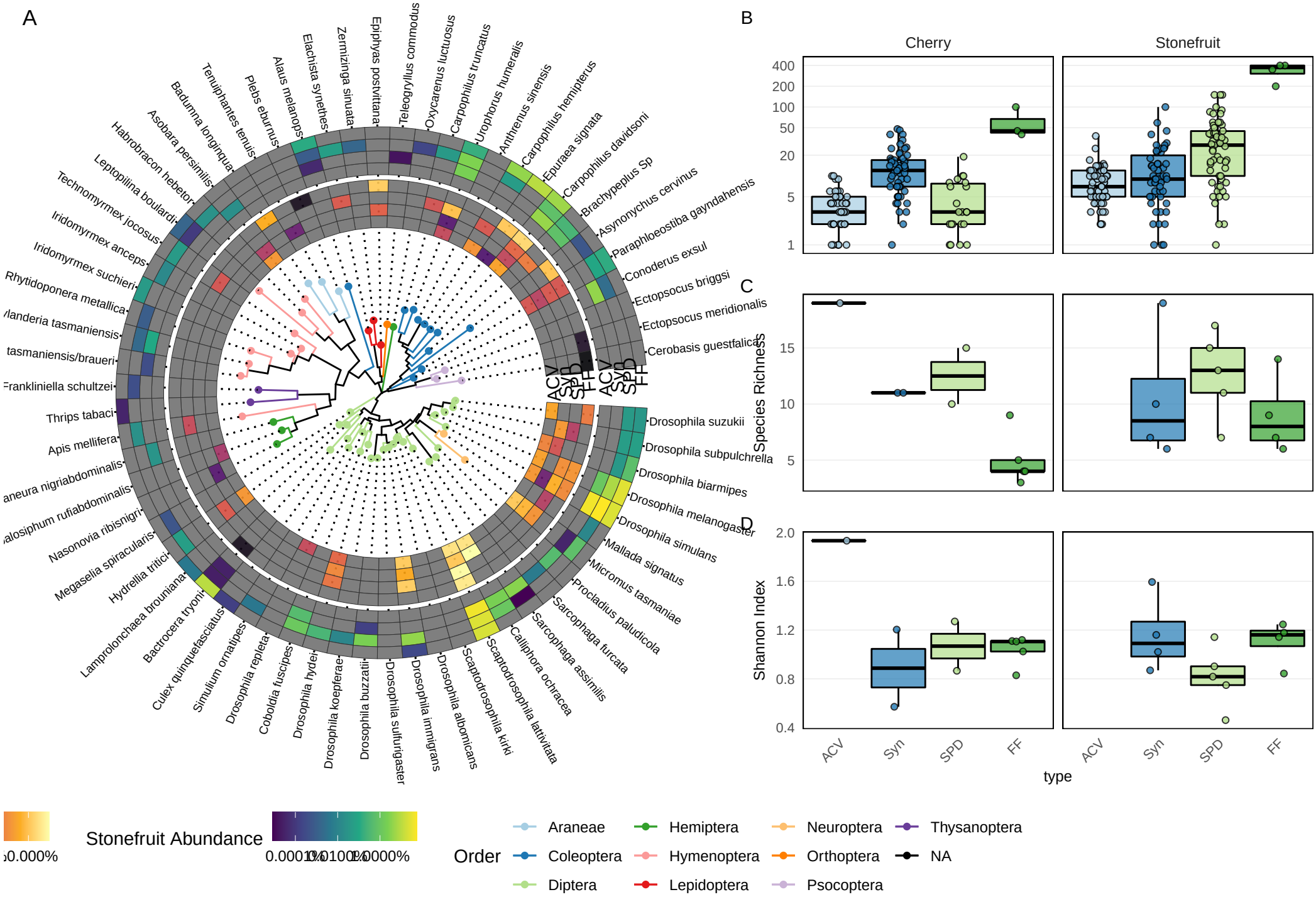
A
B
C
D
Cherry
Stonefruit
Species Richness
Shannon Index
type
ACV
Syn
SPD
FF
Drosophila suzukii
Drosophila subpulchrella
Drosophila biarmipes
Drosophila melanogaster
Drosophila simulans
Mallada signatus
Micromus tasmaniae
Procladius paludicola
Sarcophaga furcata
Sarcophaga assimilis
Calliphora ochracea
Scaptodrosophila lativittata
Scaptodrosophila kirki
Drosophila albomicans
Drosophila immigrans
Drosophila sulfurigaster
Drosophila buzzatii
Drosophila koepferae
Drosophila hydei
Coboldia fuscipes
Drosophila repleta
Simulium ornatipes
Culex quinquefasciatus
Bactrocera tryoni
Lamprolonchaea brouniana
Hydrellia tritici
Megaselia spiracularis
Nasonovia ribisnigri
Aphalosiphum rufiabdominalis
Myzaneura nigriabdominalis
Apis mellifera
Thrips tabaci
Frankliniella schultzei
Myzus tasmaniensis/braueri
Myzanderia tasmaniensis
Rhytidoponera metallica
Iridomyrmex suchieri
Iridomyrmex anceps
Technomyrmex jocosus
Leptopilina boulardi
Habrobracon hebetor
Asobara persimilis
Badumna longinqua
Tenuiphantes tenuis
Plebs eburnus
Alaus melanops
Elachista synethes
Zermizinga sinuata
Epiphyas postvittana
Teleogryllus commodus
Oxycarenus luctuosus
Carpophilus truncatus
Urophorus humeralis
Anthrenus sinensis
Carpophilus hemipterus
Epuraea signata
Carpophilus davidsoni
Brachypeplus Sp
Asynonychus cervinus
Paraphloeostiba gayndahensis
Conoderus exsul
Ectopsocus briggsi
Ectopsocus meridionalis
Cerobasis guestfalicus
Stonefruit Abundance
0.0001%
0.0100%
1.0000%
Order
Araneae
Coleoptera
Diptera
Hemiptera
Hymenoptera
Lepidoptera
Neuroptera
Orthoptera
Psocoptera
Thysanoptera
NA