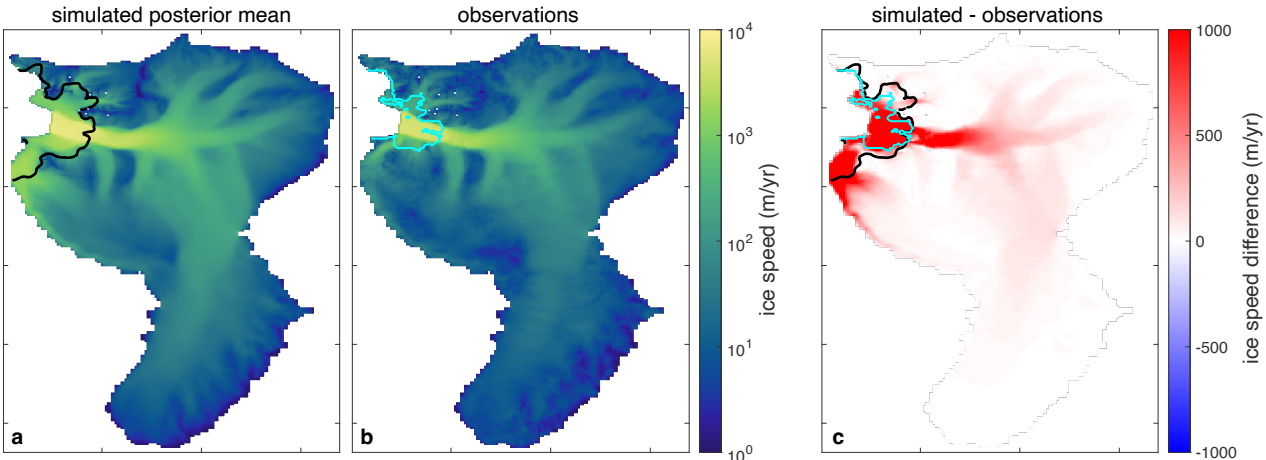
simulated posterior mean
observations
simulated - observations
a
b
c
$10^4$
$10^3$
$10^2$
$10^1$
$10^0$
ice speed (m/yr)
1000
500
0
-500
-1000
ice speed difference (m/yr)